

**Illinois Department of Insurance**  
2023 Candidate Performance Report  
January 18, 2023–December 31, 2023

**Prepared by:**  
Pearson VUE  
February 2024

### **Non-Disclosure and Confidentiality Notice**

This document contains confidential information concerning Pearson's services, products, data security procedures, data storage parameters, and data retrieval processes. You are permitted to view and retain this document provided that you disclose no part of the information contained herein to any outside agent or employee, except those agents and employees directly charged with reviewing this information. These agents and employees should be instructed and agree not to disclose this information for any purposes beyond the terms stipulated in the agreement of your company or agency with Pearson.

Copyright © 2024 NCS Pearson, Inc. All rights reserved. The PEARSON logo is a trademark in the U.S. and/or other countries.

## TABLE OF CONTENTS

<b>EXHIBIT I – CANDIDATE PERFORMANCE LIFE AND ACCIDENT/HEALTH</b>	<b>1</b>
<b>PART 1 (GENERAL) EXAM</b> .....	<b>2</b>
<b>A) Life Insurance: Tables 1–8</b> .....	<b>2</b>
Table 1. Scaled Score by Mode .....	2
Table 2. Scaled Score by Education Level and Ethnicity .....	2
Table 3. Scaled Score by Education Level and Gender .....	3
Table 4. Scaled Score by Gender and Ethnicity .....	3
Table 5. Percent Pass by Mode .....	4
Table 6. Percent Pass by Education Level and Ethnicity .....	4
Table 7. Percent Pass by Education Level and Gender .....	4
Table 8. Percent Pass by Gender and Ethnicity .....	5
<b>B) Accident/Health Insurance: Tables 9–16</b> .....	<b>6</b>
Table 9. Scaled Score by Mode .....	6
Table 10. Scaled Score by Education Level and Ethnicity .....	6
Table 11. Scaled Score by Education Level and Gender .....	7
Table 12. Scaled Score by Gender and Ethnicity .....	7
Table 13. Percent Pass by Mode .....	8
Table 14. Percent Pass by Education Level and Ethnicity .....	8
Table 15. Percent Pass by Education Level and Gender .....	8
Table 16. Percent Pass by Gender and Ethnicity .....	9
<b>PART 2 (STATE) EXAM</b> .....	<b>10</b>
<b>C) Life Insurance: Tables 17–24</b> .....	<b>10</b>
Table 17. Scaled Score by Mode .....	10
Table 18. Scaled Score by Education Level and Ethnicity .....	10
Table 19. Scaled Score by Education Level and Gender .....	11
Table 20. Scaled Score by Gender and Ethnicity .....	11
Table 21. Percent Pass by Mode .....	12
Table 22. Percent Pass by Education Level and Ethnicity .....	12
Table 23. Percent Pass by Education Level and Gender .....	12
Table 24. Percent Pass by Gender and Ethnicity .....	13
<b>D) Accident/Health Insurance: Tables 25–32</b> .....	<b>14</b>
Table 25. Scaled Score by Mode .....	14
Table 26. Scaled Score by Education Level and Ethnicity .....	14
Table 27. Scaled Score by Education Level and Gender .....	15
Table 28. Scaled Score by Gender and Ethnicity .....	15
Table 29. Percent Pass by Mode .....	16
Table 30. Percent Pass by Education Level and Ethnicity .....	16
Table 31. Percent Pass by Education Level and Gender .....	16
Table 32. Percent Pass by Gender and Ethnicity .....	17
<b>EXHIBIT II – COMPARATIVE CANDIDATE PERFORMANCE: 1985–2023</b>	<b>18</b>
<b>EXHIBITS II(A)–II(D)</b> .....	<b>18</b>
Table 33. Exhibit II(A) – Life Part 1 (General) Exam Percent Pass by Ethnicity .....	19
Figure 1. Life Part 1 (General) Percent Passing Trend by Ethnicity .....	20
Figure 2. Life Part 1 (General) Percent Passing Trend by Ethnicity .....	20
Table 34. Exhibit II(B) – Life Part 2 (State) Exam Percent Pass by Ethnicity .....	21
Figure 3. Life Part 2 (State) Percent Passing Trend by Ethnicity .....	22
Figure 4. Life Part 2 (State) Percent Passing Trend by Ethnicity .....	22
Table 35. Exhibit II(C) – Accident/Health Part 1 (General) Exam Percent Pass by Ethnicity .....	23
Figure 5. Accident/Health Part 1 (General) Percent Passing Trend by Ethnicity .....	24
Figure 6. Accident/Health Part 1 (General) Percent Passing Trend by Ethnicity .....	24
Table 36. Exhibit II(D) – Accident/Health Part 2 (State) Exam Percent Pass by Ethnicity .....	25
Figure 7. Accident/Health Part 2 (State) Percent Passing Trend by Ethnicity .....	26
Figure 8. Accident/Health Part 2 (State) Percent Passing Trend by Ethnicity .....	26

<b>EXHIBIT III – CANDIDATE PERFORMANCE PROPERTY AND CASUALTY</b>	<b>27</b>
<b>PART 1 (GENERAL) EXAM</b> .....	<b>28</b>
E) <b>Property Insurance: Tables 37–44</b> .....	<b>28</b>
Table 37. Scaled Score by Mode .....	28
Table 38. Scaled Score by Education Level and Ethnicity .....	28
Table 39. Scaled Score by Education Level and Gender.....	29
Table 40. Scaled Score by Gender and Ethnicity .....	29
Table 41. Percent Pass by Mode .....	30
Table 42. Percent Pass by Education Level and Ethnicity .....	30
Table 43. Percent Pass by Education Level and Gender.....	30
Table 44. Percent Pass by Gender and Ethnicity .....	31
F) <b>Casualty Insurance: Tables 45–52</b> .....	<b>32</b>
Table 45. Scaled Score by Mode .....	32
Table 46. Scaled Score by Education Level and Ethnicity .....	32
Table 47. Scaled Score by Education Level and Gender.....	33
Table 48. Scaled Score by Gender and Ethnicity .....	33
Table 49. Percent Pass by Mode.....	34
Table 50. Percent Pass by Education Level and Ethnicity .....	34
Table 51. Percent Pass by Education Level and Gender.....	34
Table 52. Percent Pass by Gender and Ethnicity .....	35
<b>PART 2 (STATE) EXAM</b> .....	<b>36</b>
G) <b>Property Insurance: Tables 53–60</b> .....	<b>36</b>
Table 53. Scaled Score by Mode .....	36
Table 54. Scaled Score by Education Level and Ethnicity .....	36
Table 55. Scaled Score by Education Level and Gender.....	37
Table 56. Scaled Score by Gender and Ethnicity .....	37
Table 57. Percent Pass by Mode .....	38
Table 58. Percent Pass by Education Level and Ethnicity .....	38
Table 59. Percent Pass by Education Level and Gender.....	38
Table 60. Percent Pass by Gender and Ethnicity .....	39
H) <b>Casualty Insurance: Tables 61–68</b> .....	<b>40</b>
Table 61. Scaled Score by Mode .....	40
Table 62. Scaled Score by Education Level and Ethnicity .....	40
Table 63. Scaled Score by Education Level and Gender.....	41
Table 64. Scaled Score by Gender and Ethnicity .....	41
Table 65. Percent Pass by Mode .....	42
Table 66. Percent Pass by Education Level and Ethnicity .....	42
Table 67. Percent Pass by Education Level and Gender.....	42
Table 68. Percent Pass by Gender and Ethnicity .....	43
<b>EXHIBIT IV – COMPARATIVE CANDIDATE PERFORMANCE: 1992–2023</b>	<b>44</b>
<b>EXHIBITS IV(A)–IV(D)</b> .....	<b>44</b>
Table 69. Exhibit IV(A) – Property Part 1 (General) Exam Percent Pass by Ethnicity .....	45
Figure 9. Property Part 1 (General) Percent Passing Trend by Ethnicity .....	46
Figure 10. Property Part 1 (General) Percent Passing Trend by Ethnicity .....	46
Table 70. Exhibit IV(B) – Property Part 2 (State) Exam Percent Pass by Ethnicity.....	47
Figure 11. Property Part 2 (State) Percent Passing Trend by Ethnicity .....	48
Figure 12. Property Part 2 (State) Percent Passing Trend by Ethnicity .....	48
Table 71. Exhibit IV(C) – Casualty Part 1 (General) Exam Percent Pass by Ethnicity.....	49
Figure 13. Casualty Part 1 (General) Percent Passing Trend by Ethnicity.....	50
Figure 14. Casualty Part 1 (General) Percent Passing Trend by Ethnicity.....	50
Table 72. Exhibit IV(D) – Casualty Part 2 (State) Exam Percent Pass by Ethnicity .....	51
Figure 15. Casualty Part 2 (State) Percent Passing Trend by Ethnicity .....	52
Figure 16. Casualty Part 2 (State) Percent Passing Trend by Ethnicity .....	52
<b>EXHIBIT V – FREQUENCY DISTRIBUTION OF SCALED SCORES WITH ACCOMPANYING HISTOGRAMS</b>	<b>53</b>
<b>CANDIDATES WITH A HIGH SCHOOL DIPLOMA OR GED BY GENDER OR ETHNICITY – TABLES 73–98</b> .....	<b>53</b>
I) <b>Part I – Uniform (General) Exams by Gender</b> .....	<b>54</b>

	Table 73. Uniform Life Insurance.....	54
	Figure 17. Scaled Scores of Male Candidates with a High School Diploma or GED .....	55
	Figure 18. Scaled Scores of Female Candidates with a High School Diploma or GED .....	55
	Table 74. Uniform Accident/Health Insurance.....	56
	Figure 19. Scaled Scores of Male Candidates with a High School Diploma or GED .....	57
	Figure 20. Scaled Scores of Female Candidates with a High School Diploma or GED .....	57
	Table 75. Uniform Property Insurance .....	58
	Figure 21. Scaled Scores of Male Candidates with a High School Diploma or GED .....	59
	Figure 22. Scaled Scores of Female Candidates with a High School Diploma or GED .....	59
	Table 76. Uniform Casualty Insurance.....	60
	Figure 23. Scaled Scores of Male Candidates with a High School Diploma or GED .....	61
	Figure 24. Scaled Scores of Female Candidates with a High School Diploma or GED .....	61
J)	<b>Part I – Uniform (General) Exams by Ethnicity.....</b>	<b>62</b>
	Table 77. Uniform Life Insurance .....	62
	Figure 25. Scaled Scores of Black Candidates with a High School Diploma or GED .....	63
	Figure 26. Scaled Scores of White Candidates with a High School Diploma or GED .....	63
	Figure 27. Scaled Scores of Asian Candidates with a High School Diploma or GED .....	64
	Figure 28. Scaled Scores of Hispanic Candidates with a High School Diploma or GED .....	64
	Table 78. Uniform Accident/Health Insurance.....	65
	Figure 29. Scaled Scores of Black Candidates with a High School Diploma or GED .....	66
	Figure 30. Scaled Scores of White Candidates with a High School Diploma or GED .....	66
	Figure 31. Scaled Scores of Asian Candidates with a High School Diploma or GED .....	67
	Figure 32. Scaled Scores of Hispanic Candidates with a High School Diploma or GED .....	67
	Table 79. Uniform Property Insurance .....	68
	Figure 33. Scaled Scores of Black Candidates with a High School Diploma or GED .....	69
	Figure 34. Scaled Scores of White Candidates with a High School Diploma or GED .....	69
	Figure 35. Scaled Scores of Asian Candidates with a High School Diploma or GED .....	70
	Figure 36. Scaled Scores of Hispanic Candidates with a High School Diploma or GED .....	70
	Table 80. Uniform Casualty Insurance.....	71
	Figure 37. Scaled Scores of Black Candidates with a High School Diploma or GED .....	72
	Figure 38. Scaled Scores of White Candidates with a High School Diploma or GED .....	72
	Figure 39. Scaled Scores of Asian Candidates with a High School Diploma or GED .....	73
	Figure 40. Scaled Scores of Hispanic Candidates with a High School Diploma or GED .....	73
K)	<b>Part 2 – State Exams by Gender.....</b>	<b>74</b>
	Table 81. State Life Insurance .....	74
	Figure 41. Scaled Scores of Male Candidates with a High School Diploma or GED .....	75
	Figure 42. Scaled Scores of Female Candidates with a High School Diploma or GED .....	75
	Table 82. State Accident/Health Insurance.....	76
	Figure 43. Scaled Scores of Male Candidates with a High School Diploma or GED .....	77
	Figure 44. Scaled Scores of Female Candidates with a High School Diploma or GED .....	77
	Table 83. State Property Insurance .....	78
	Figure 45. Scaled Scores of Male Candidates with a High School Diploma or GED .....	79
	Figure 46. Scaled Scores of Female Candidates with a High School Diploma or GED .....	79
	Table 84. State Casualty Insurance.....	80
	Figure 47. Scaled Scores of Male Candidates with a High School Diploma or GED .....	81
	Figure 48. Scaled Scores of Female Candidates with a High School Diploma or GED .....	81
L)	<b>Part 2 – State Exams by Ethnicity .....</b>	<b>82</b>
	Table 85. State Life Insurance .....	82
	Figure 49. Scaled Scores of Black Candidates with a High School Diploma or GED .....	83
	Figure 50. Scaled Scores of White Candidates with a High School Diploma or GED .....	83
	Figure 51. Scaled Scores of Asian Candidates with a High School Diploma or GED .....	84
	Figure 52. Scaled Scores of Hispanic Candidates with a High School Diploma or GED .....	84
	Table 86. State Accident/Health Insurance.....	85
	Figure 53. Scaled Scores of Black Candidates with a High School Diploma or GED .....	86
	Figure 54. Scaled Scores of White Candidates with a High School Diploma or GED .....	86
	Figure 55. Scaled Scores of Asian Candidates with a High School Diploma or GED .....	87
	Figure 56. Scaled Scores of Hispanic Candidates with a High School Diploma or GED .....	87
	Table 87. State Property Insurance .....	88
	Figure 57. Scaled Scores of Black Candidates with a High School Diploma or GED .....	89
	Figure 58. Scaled Scores of White Candidates with a High School Diploma or GED .....	89
	Figure 59. Scaled Scores of Asian Candidates with a High School Diploma or GED .....	90
	Figure 60. Scaled Scores of Hispanic Candidates with a High School Diploma or GED .....	90

Table 88. State Casualty Insurance.....	91
Figure 61. Scaled Scores of Black Candidates with a High School Diploma or GED .....	92
Figure 62. Scaled Scores of White Candidates with a High School Diploma or GED .....	92
Figure 63. Scaled Scores of Asian Candidates with a High School Diploma or GED .....	93
Figure 64. Scaled Scores of Hispanic Candidates with a High School Diploma or GED .....	93

**EXHIBIT VI – 2023 ITEM PERFORMANCE REPORT 94**

<b>M)</b>	<b>Part 1 – Uniform (General) Exams.....</b>	<b>95</b>
	Table 89. Life Insurance – Form H .....	95
	Table 90. Life Insurance – Form I .....	96
	Table 91. Life Insurance – Form J .....	97
	Table 92. Life Insurance – Form N .....	98
	Table 93. Accident/Health Insurance – Form A .....	99
	Table 94. Accident/Health Insurance – Form B .....	100
	Table 95. Accident/Health Insurance – Form C .....	101
	Table 96. Accident/Health Insurance – Form G .....	102
	Table 97. Property Insurance – Form O.....	103
	Table 98. Property Insurance – Form P.....	104
	Table 99. Property Insurance – Form Q.....	105
	Table 100. Property Insurance – Form U.....	106
	Table 101. Casualty Insurance – Form K.....	107
	Table 102. Casualty Insurance – Form L.....	108
	Table 103. Casualty Insurance – Form M.....	109
	Table 104. Casualty Insurance – Form Q .....	110
<b>N)</b>	<b>Part 2 – State Exams.....</b>	<b>111</b>
	Table 105. Life Insurance – Form KK .....	111
	Table 106. Life Insurance – Form LL .....	112
	Table 107. Life Insurance – Form MM .....	113
	Table 108. Accident/Health Insurance – Form NN.....	114
	Table 109. Accident/Health Insurance – Form OO .....	115
	Table 110. Accident/Health Insurance – Form PP .....	116
	Table 111. Property Insurance – Form GG.....	117
	Table 112. Property Insurance – Form HH .....	118
	Table 113. Property Insurance – Form II .....	119
	Table 114. Casualty Insurance – Form GG .....	120
	Table 115. Casualty Insurance – Form HH.....	121
	Table 116. Casualty Insurance – Form II .....	122

# **Candidate Performance Report**

## **Exhibit I – Candidate Performance Life and Accident/Health**

## Part 1 (General) Exam

### Life Insurance: Tables 1–8

Table 1. Scaled Score by Mode

<b>Scaled Score by Mode</b> <b>Life Part 1 (General) Exam - Illinois</b> <b>January 18, 2023 Through December 31, 2023<sup>1</sup></b>			
	Mode		
	Online Proctored	Test Center	Total
Valid <i>N</i>	5,082	4,928	10,010
Mean	74.1	73.9	74.0
<i>SD</i>	15.6	15.2	15.4

Table 2. Scaled Score by Education Level and Ethnicity

<b>Scaled Score by Education Level and Ethnicity</b> <b>Life Part 1 (General) Exam - Illinois</b> <b>January 18, 2023 Through December 31, 2023</b>									
Education Level		Ethnicity							Total
		Black	White	Native American	Asian	Hispanic	Other	Unknown	
8th Grade or Less	Valid <i>N</i>	4	5	0	0	8	4	0	21
	Mean	63.5	73.6	****	****	59.3	62.5	****	64.1
	<i>SD</i>	28.5	14.4	****	****	4.9	16.8	****	15.7
Less Than 12th Grade	Valid <i>N</i>	21	23	1	6	58	5	0	114
	Mean	58.2	72.8	56.0	74.0	64.1	61.2	****	65.1
	<i>SD</i>	14.6	13.7	****	11.2	16.4	26.1	****	16.3
High School Diploma or GED	Valid <i>N</i>	425	682	4	106	892	84	1	2,194
	Mean	68.2	73.6	70.0	69.5	64.3	71.6	72.0	68.5
	<i>SD</i>	15.8	13.8	15.5	15.3	16.0	14.1	****	15.7
Some College but No 4-Year Degree	Valid <i>N</i>	955	1,429	14	199	986	164	12	3,759
	Mean	71.9	76.7	75.1	73.7	68.6	75.3	67.0	73.1
	<i>SD</i>	14.3	12.7	9.3	16.0	15.2	14.1	23.4	14.5
4-Year Degree or More	Valid <i>N</i>	849	1,743	12	537	356	166	9	3,672
	Mean	76.5	81.6	67.3	79.9	75.3	80.8	76.9	79.5
	<i>SD</i>	13.0	11.9	14.5	14.3	13.6	12.2	12.5	13.0
Unknown	Valid <i>N</i>	14	7	0	3	5	0	221	250
	Mean	69.0	74.6	****	73.3	78.4	****	59.7	61.1
	<i>SD</i>	19.0	11.2	****	6.1	15.1	****	25.6	25.0
Total	Valid <i>N</i>	2,268	3,889	31	851	2,305	423	243	10,010
	Mean	72.8	78.3	70.8	77.1	67.9	76.4	60.7	74.0
	<i>SD</i>	14.6	12.9	12.6	15.2	15.8	14.1	25.3	15.4

<sup>1</sup> Forms launching January 1, 2022 remained in the field until January 17, 2023.



Table 3. Scaled Score by Education Level and Gender

Scaled Score by Education Level and Gender Life Part 1 (General) Exam - Illinois January 18, 2023 Through December 31, 2023					
Education Level		Gender			
		Male	Female	Unknown	Total
8th Grade or Less	Valid N	13	8	0	21
	Mean	60.5	70.0	****	64.1
	SD	12.8	19.0	****	15.7
Less Than 12th Grade	Valid N	51	62	1	114
	Mean	69.1	61.9	58.0	65.1
	SD	16.4	15.8	****	16.3
High School Diploma or GED	Valid N	1,148	1,042	4	2,194
	Mean	70.7	66.2	47.0	68.5
	SD	15.1	15.9	19.2	15.7
Some College but No 4-Year Degree	Valid N	1,780	1,965	14	3,759
	Mean	75.3	71.2	61.4	73.1
	SD	14.1	14.5	22.2	14.5
4-Year Degree or More	Valid N	1,864	1,804	4	3,672
	Mean	80.8	78.2	79.0	79.5
	SD	12.6	13.2	5.3	13.0
Unknown	Valid N	25	34	191	250
	Mean	71.4	75.4	57.2	61.1
	SD	15.8	14.5	26.1	25.0
Total	Valid N	4,881	4,915	214	10,010
	Mean	76.2	72.6	57.7	74.0
	SD	14.4	15.1	25.6	15.4

Table 4. Scaled Score by Gender and Ethnicity

Scaled Score by Gender and Ethnicity Life Part 1 (General) Exam - Illinois January 18, 2023 Through December 31, 2023									
Gender		Ethnicity							Total
		Black	White	Native American	Asian	Hispanic	Other	Unknown	
Male	Valid N	926	2,227	16	423	1,019	251	19	4,881
	Mean	73.9	79.3	74.0	78.2	70.3	77.4	72.1	76.2
	SD	14.8	12.5	10.8	15.6	15.5	12.8	16.9	14.4
Female	Valid N	1,335	1,659	15	427	1,280	172	27	4,915
	Mean	72.0	77.0	67.5	76.2	65.9	75.0	78.1	72.6
	SD	14.4	13.3	13.9	14.7	15.7	15.8	9.9	15.1
Unknown	Valid N	7	3	0	1	6	0	197	214
	Mean	72.0	60.7	****	34.0	60.3	****	57.2	57.7
	SD	18.3	11.7	****	****	17.2	****	26.2	25.6
Total	Valid N	2,268	3,889	31	851	2,305	423	243	10,010
	Mean	72.8	78.3	70.8	77.1	67.9	76.4	60.7	74.0
	SD	14.6	12.9	12.6	15.2	15.8	14.1	25.3	15.4

Table 5. Percent Pass by Mode

<b>Percent pass by Mode</b>			
<b>Life Part 1 (General) Exam - Illinois</b>			
<b>January 18, 2023 Through December 31, 2023</b>			
	Mode		
	Online Proctored	Test Center	Total
Count	3,436	3,254	6,690
Pass %	68%	66%	67%

Table 6. Percent Pass by Education Level and Ethnicity

<b>Percent Pass by Education Level and Ethnicity</b>									
<b>Life Part 1 (General) Exam - Illinois</b>									
<b>January 18, 2023 Through December 31, 2023</b>									
Education Level		Ethnicity							Total
		Black	White	Native American	Asian	Hispanic	Other	Unknown	
8th Grade or Less	Count	2	3	0	0	0	2	0	7
	Pass %	50%	60%	****	****	0%	50%	****	33%
Less Than 12th Grade	Count	5	15	0	4	24	3	0	51
	Pass %	24%	65%	0%	67%	41%	60%	****	45%
High School Diploma or GED	Count	220	441	1	59	382	52	1	1,156
	Pass %	52%	65%	25%	56%	43%	62%	100%	53%
Some College but No 4-Year Degree	Count	579	1,058	11	143	524	116	7	2,438
	Pass %	61%	74%	79%	72%	53%	71%	58%	65%
4-Year Degree or More	Count	631	1,470	6	423	246	135	7	2,918
	Pass %	74%	84%	50%	79%	69%	81%	78%	79%
Unknown	Count	9	5	0	2	4	0	100	120
	Pass %	64%	71%	****	67%	80%	****	45%	48%
Total	Count	1,446	2,992	18	631	1,180	308	115	6,690
	Pass %	64%	77%	58%	74%	51%	73%	47%	67%

Table 7. Percent Pass by Education Level and Gender

<b>Percent Pass by Education Level and Gender</b>					
<b>Life Part 1 (General) Exam - Illinois</b>					
<b>January 18, 2023 Through December 31, 2023</b>					
Education Level		Gender			
		Male	Female	Unknown	Total
8th Grade or Less	Count	2	5	0	7
	Pass %	15%	63%	****	33%
Less Than 12th Grade	Count	29	22	0	51
	Pass %	57%	35%	0%	45%
High School Diploma or GED	Count	669	486	1	1,156
	Pass %	58%	47%	25%	53%
Some College but No 4-Year Degree	Count	1,267	1,165	6	2,438
	Pass %	71%	59%	43%	65%
4-Year Degree or More	Count	1,551	1,363	4	2,918
	Pass %	83%	76%	100%	79%
Unknown	Count	15	27	78	120
	Pass %	60%	79%	41%	48%
Total	Count	3,533	3,068	89	6,690
	Pass %	72%	62%	42%	67%

Table 8. Percent Pass by Gender and Ethnicity

<b>Percent Pass by Gender and Ethnicity</b> <b>Life Part 1 (General) Exam - Illinois</b> <b>January 18, 2023 Through December 31, 2023</b>									
Gender		Ethnicity							
		Black	White	Native American	Asian	Hispanic	Other	Unknown	Total
Male	Count	619	1,793	11	321	589	188	12	3,533
	Pass %	67%	81%	69%	76%	58%	75%	63%	72%
Female	Count	822	1,198	7	310	588	120	23	3,068
	Pass %	62%	72%	47%	73%	46%	70%	85%	62%
Unknown	Count	5	1	0	0	3	0	80	89
	Pass %	71%	33%	****	0%	50%	****	41%	42%
Total	Count	1,446	2,992	18	631	1,180	308	115	6,690
	Pass %	64%	77%	58%	74%	51%	73%	47%	67%

## Accident/Health Insurance: Tables 9–16

Table 9. Scaled Score by Mode

<b>Scaled Score by mode Health Part 1 (General) Exam - Illinois January 18, 2023 Through December 31, 2023</b>			
Mode			
	Online Proctored	Test Center	Total
Valid <i>N</i>	4,238	2,684	6,922
Mean	70.6	72.7	71.4
<i>SD</i>	11.9	11.5	11.8

Table 10. Scaled Score by Education Level and Ethnicity

<b>Scaled Score by Education Level and Ethnicity Accident/Health Part 1 (General) Exam - Illinois January 18, 2023 Through December 31, 2023</b>									
Education Level		Ethnicity							Total
		Black	White	Native American	Asian	Hispanic	Other	Unknown	
8th Grade or Less	Valid <i>N</i>	1	5	0	0	0	0	0	6
	Mean	82.0	79.2	****	****	****	****	****	79.7
	<i>SD</i>	****	9.7	****	****	****	****	****	8.7
Less Than 12th Grade	Valid <i>N</i>	3	9	0	7	26	1	1	47
	Mean	58.7	66.4	****	62.6	63.1	76.0	52.0	63.4
	<i>SD</i>	11.5	14.9	****	11.7	8.2	****	****	10.4
High School Diploma or GED	Valid <i>N</i>	211	488	0	48	240	53	1	1,041
	Mean	64.6	68.8	****	64.8	64.9	66.3	74.0	66.8
	<i>SD</i>	13.2	11.0	****	11.9	12.5	10.4	****	12.0
Some College but No 4-Year Degree	Valid <i>N</i>	501	1,345	13	120	450	111	11	2,551
	Mean	67.9	71.4	66.6	71.5	68.1	72.2	72.0	70.1
	<i>SD</i>	11.8	10.8	5.6	10.2	10.5	10.1	16.9	11.0
4-Year Degree or More	Valid <i>N</i>	505	1,836	12	311	266	122	3	3,055
	Mean	71.3	75.7	69.7	75.7	73.3	75.1	66.0	74.7
	<i>SD</i>	10.9	10.3	9.7	11.2	9.7	10.7	20.3	10.6
Unknown	Valid <i>N</i>	9	6	0	3	3	2	199	222
	Mean	69.1	73.3	****	68.0	64.0	62.0	63.8	64.3
	<i>SD</i>	6.3	8.1	****	7.2	25.1	11.3	19.3	18.6
Total	Valid <i>N</i>	1,230	3,689	25	489	985	289	215	6,922
	Mean	68.7	73.2	68.1	73.4	68.6	72.3	64.2	71.4
	<i>SD</i>	11.9	10.9	7.8	11.6	11.3	10.9	19.2	11.8

Table 11. Scaled Score by Education Level and Gender

Scaled Score by Education Level and Gender Accident/Health Part 1 (General) Exam - Illinois January 18, 2023 Through December 31, 2023					
Education Level		Gender			
		Male	Female	Unknown	Total
8th Grade or Less	Valid N	3	3	0	6
	Mean	77.3	82.0	****	79.7
	SD	9.9	8.7	****	8.7
Less Than 12th Grade	Valid N	20	27	0	47
	Mean	61.7	64.7	****	63.4
	SD	10.8	10.1	****	10.4
High School Diploma or GED	Valid N	517	522	2	1,041
	Mean	66.9	66.6	62.0	66.8
	SD	11.8	12.2	2.8	12.0
Some College but No 4-Year Degree	Valid N	1,317	1,226	8	2,551
	Mean	70.6	69.6	71.0	70.1
	SD	11.1	11.0	9.4	11.0
4-Year Degree or More	Valid N	1,766	1,286	3	3,055
	Mean	74.5	75.0	74.7	74.7
	SD	10.8	10.3	9.0	10.6
Unknown	Valid N	21	20	181	222
	Mean	69.0	70.4	63.1	64.3
	SD	11.6	8.8	19.9	18.6
Total	Valid N	3,644	3,084	194	6,922
	Mean	71.9	71.3	63.6	71.4
	SD	11.4	11.4	19.4	11.8

Table 12. Scaled Score by Gender and Ethnicity

Scaled Score by Gender and Ethnicity Accident/Health Part 1 (General) Exam - Illinois January 18, 2023 Through December 31, 2023									
Gender		Ethnicity							Total
		Black	White	Native American	Asian	Hispanic	Other	Unknown	
Male	Valid N	634	2,098	11	237	478	170	16	3,644
	Mean	68.3	73.5	70.4	73.6	69.2	72.7	65.6	71.9
	SD	11.9	10.8	9.5	11.6	11.5	11.4	15.6	11.4
Female	Valid N	595	1,586	14	251	505	119	14	3,084
	Mean	69.2	72.9	66.3	73.1	68.0	71.7	74.7	71.3
	SD	11.9	11.1	5.9	11.6	11.0	10.1	8.8	11.4
Unknown	Valid N	1	5	0	1	2	0	185	194
	Mean	60.0	68.8	****	74.0	72.0	****	63.3	63.6
	SD	****	6.7	****	****	8.5	****	19.8	19.4
Total	Valid N	1,230	3,689	25	489	985	289	215	6,922
	Mean	68.7	73.2	68.1	73.4	68.6	72.3	64.2	71.4
	SD	11.9	10.9	7.8	11.6	11.3	10.9	19.2	11.8

Table 13. Percent Pass by Mode

<b>Percent Pass by Mode</b>			
<b>Health Part 1 (General) Exam - Illinois</b>			
<b>January 18, 2023 Through December 31, 2023</b>			
	Mode		
	Online Proctored	Test Center	Total
Count	2,455	1,742	4,197
Pass %	58%	65%	61%

Table 14. Percent Pass by Education Level and Ethnicity

<b>Percent Pass by Education Level and Ethnicity</b>									
<b>Accident/Health Part 1 (General) Exam - Illinois</b>									
<b>January 18, 2023 Through December 31, 2023</b>									
Education Level		Ethnicity							Total
		Black	White	Native American	Asian	Hispanic	Other	Unknown	
8th Grade or Less	Count	1	4	0	0	0	0	0	5
	Pass %	100%	80%	****	****	****	****	****	83%
Less Than 12th Grade	Count	1	4	0	2	6	1	0	14
	Pass %	33%	44%	****	29%	23%	100%	0%	30%
High School Diploma or GED	Count	83	245	0	21	92	20	1	462
	Pass %	39%	50%	****	44%	38%	38%	100%	44%
Some College but No 4-Year Degree	Count	243	801	4	73	206	66	7	1,400
	Pass %	49%	60%	31%	61%	46%	59%	64%	55%
4-Year Degree or More	Count	304	1,380	6	236	183	95	2	2,206
	Pass %	60%	75%	50%	76%	69%	78%	67%	72%
Unknown	Count	4	5	0	2	1	1	97	110
	Pass %	44%	83%	****	67%	33%	50%	49%	50%
Total	Count	636	2,439	10	334	488	183	107	4,197
	Pass %	52%	66%	40%	68%	50%	63%	50%	61%

Table 15. Percent Pass by Education Level and Gender

<b>Percent Pass by Education Level and Gender</b>					
<b>Accident/Health Part 1 (General) Exam - Illinois</b>					
<b>January 18, 2023 Through December 31, 2023</b>					
Education Level		Gender			
		Male	Female	Unknown	Total
8th Grade or Less	Count	2	3	0	5
	Pass %	67%	100%	****	83%
Less Than 12th Grade	Count	5	9	0	14
	Pass %	25%	33%	****	30%
High School Diploma or GED	Count	232	230	0	462
	Pass %	45%	44%	0%	44%
Some College but No 4-Year Degree	Count	763	633	4	1,400
	Pass %	58%	52%	50%	55%
4-Year Degree or More	Count	1,273	931	2	2,206
	Pass %	72%	72%	67%	72%
Unknown	Count	13	13	84	110
	Pass %	62%	65%	46%	50%
Total	Count	2,288	1,819	90	4,197
	Pass %	63%	59%	46%	61%

Table 16. Percent Pass by Gender and Ethnicity

<b>Percent Pass by Gender and Ethnicity</b> <b>Accident/Health Part 1 (General) Exam - Illinois</b> <b>January 18, 2023 Through December 31, 2023</b>									
Gender		Ethnicity							
		Black	White	Native American	Asian	Hispanic	Other	Unknown	Total
Male	Count	325	1,424	7	164	250	109	9	2,288
	Pass %	51%	68%	64%	69%	52%	64%	56%	63%
Female	Count	311	1,013	3	169	237	74	12	1,819
	Pass %	52%	64%	21%	67%	47%	62%	86%	59%
Unknown	Count	0	2	0	1	1	0	86	90
	Pass %	0%	40%	****	100%	50%	****	46%	46%
Total	Count	636	2,439	10	334	488	183	107	4,197
	Pass %	52%	66%	40%	68%	50%	63%	50%	61%

## Part 2 (State) Exam

### Life Insurance: Tables 17–24

Table 17. Scaled Score by Mode

<b>Scaled Score by Mode</b>			
<b>Life Part 2 (State) Exam - Illinois</b>			
<b>January 18, 2023 Through December 31, 2023</b>			
	Mode		
	Online Proctored	Test Center	Total
Valid <i>N</i>	4,346	4,315	8,661
Mean	79.2	78.0	78.6
<i>SD</i>	11.6	11.8	11.7

Table 18. Scaled Score by Education Level and Ethnicity

<b>Scaled Score by Education Level and Ethnicity</b>									
<b>Life Part 2 (State) Exam - Illinois</b>									
<b>January 18, 2023 Through December 31, 2023</b>									
Education Level		Ethnicity							
		Black	White	Native American	Asian	Hispanic	Other	Unknown	Total
8th Grade or Less	Valid <i>N</i>	5	3	0	0	2	3	0	13
	Mean	88.0	81.0	****	****	46.0	65.0	****	74.6
	<i>SD</i>	7.6	6.2	****	****	17.0	11.4	****	17.8
Less Than 12th Grade	Valid <i>N</i>	15	20	1	4	46	4	1	91
	Mean	65.4	72.7	73.0	75.3	70.8	73.0	79.0	70.8
	<i>SD</i>	10.7	10.1	****	21.4	12.2	9.8	****	11.8
High School Diploma or GED	Valid <i>N</i>	371	561	2	93	696	63	3	1,789
	Mean	73.4	78.1	77.5	73.0	72.0	75.6	66.0	74.4
	<i>SD</i>	12.5	10.4	10.6	14.2	12.0	10.9	7.5	12.0
Some College but No 4-Year Degree	Valid <i>N</i>	824	1,234	11	189	776	148	15	3,197
	Mean	76.0	80.6	76.0	76.8	75.5	79.1	74.8	77.9
	<i>SD</i>	11.1	10.1	8.5	11.3	11.5	9.6	10.4	11.0
4-Year Degree or More	Valid <i>N</i>	754	1,592	7	487	297	150	9	3,296
	Mean	79.2	84.0	73.4	82.4	79.9	81.0	82.3	82.1
	<i>SD</i>	10.1	9.6	10.7	11.2	11.0	11.5	8.9	10.4
Unknown	Valid <i>N</i>	11	5	0	5	11	1	242	275
	Mean	74.1	80.2	****	75.4	74.9	79.0	74.5	74.6
	<i>SD</i>	11.3	12.8	****	8.8	19.8	****	17.4	17.0
Total	Valid <i>N</i>	1,980	3,415	21	778	1,828	369	270	8,661
	Mean	76.7	81.8	75.1	79.8	74.7	79.1	74.7	78.6
	<i>SD</i>	11.3	10.2	8.9	12.1	12.0	10.8	16.8	11.7



Table 19. Scaled Score by Education Level and Gender

Scaled Score by Education Level and Gender Life Part 2 (State) Exam - Illinois January 18, 2023 Through December 31, 2023					
Education Level		Gender			
		Male	Female	Unknown	Total
8th Grade or Less	Valid <i>N</i>	6	7	0	13
	Mean	72.0	76.9	****	74.6
	<i>SD</i>	19.3	17.6	****	17.8
Less Than 12th Grade	Valid <i>N</i>	47	44	0	91
	Mean	71.5	69.9	****	70.8
	<i>SD</i>	11.7	12.1	****	11.8
High School Diploma or GED	Valid <i>N</i>	967	818	4	1,789
	Mean	75.7	72.9	70.8	74.4
	<i>SD</i>	11.4	12.5	11.6	12.0
Some College but No 4-Year Degree	Valid <i>N</i>	1,548	1,640	9	3,197
	Mean	79.0	76.8	72.0	77.9
	<i>SD</i>	10.8	11.1	7.3	11.0
4-Year Degree or More	Valid <i>N</i>	1,696	1,593	7	3,296
	Mean	82.9	81.3	85.0	82.1
	<i>SD</i>	10.1	10.6	4.2	10.4
Unknown	Valid <i>N</i>	36	23	216	275
	Mean	79.6	79.0	73.3	74.6
	<i>SD</i>	13.2	11.9	17.8	17.0
Total	Valid <i>N</i>	4,300	4,125	236	8,661
	Mean	79.7	77.7	73.5	78.6
	<i>SD</i>	11.1	11.7	17.3	11.7

Table 20. Scaled Score by Gender and Ethnicity

Scaled Score by Gender and Ethnicity Life Part 2 (State) Exam - Illinois January 18, 2023 Through December 31, 2023									
Gender		Ethnicity							Total
		Black	White	Native American	Asian	Hispanic	Other	Unknown	
Male	Valid <i>N</i>	844	1,990	11	385	827	215	28	4,300
	Mean	77.2	82.0	77.9	80.8	76.2	79.7	82.4	79.7
	<i>SD</i>	11.2	10.1	9.9	12.1	11.8	10.6	8.7	11.1
Female	Valid <i>N</i>	1,131	1,420	10	392	997	152	23	4,125
	Mean	76.3	81.5	72.1	78.9	73.5	78.2	77.6	77.7
	<i>SD</i>	11.3	10.3	6.8	12.1	12.1	11.1	12.2	11.7
Unknown	Valid <i>N</i>	5	5	0	1	4	2	219	236
	Mean	78.4	76.6	****	82.0	67.0	83.5	73.4	73.5
	<i>SD</i>	12.4	10.5	****	****	8.1	6.4	17.7	17.3
Total	Valid <i>N</i>	1,980	3,415	21	778	1,828	369	270	8,661
	Mean	76.7	81.8	75.1	79.8	74.7	79.1	74.7	78.6
	<i>SD</i>	11.3	10.2	8.9	12.1	12.0	10.8	16.8	11.7

Table 21. Percent Pass by Mode

Percent Pass by Mode Life Part 2 (State) Exam - Illinois January 18, 2023 Through December 31, 2023			
Mode			
	Online Proctored	Test Center	Total
Count	3,616	3,451	7,067
Pass %	83%	80%	82%

Table 22. Percent Pass by Education Level and Ethnicity

Percent Pass by Education Level and Ethnicity Life Part 2 (State) Exam - Illinois January 18, 2023 Through December 31, 2023									
Education Level		Ethnicity							Total
		Black	White	Native American	Asian	Hispanic	Other	Unknown	
8th Grade or Less	Count	5	3	0	0	0	2	0	10
	Pass %	100%	100%	****	****	0%	67%	****	77%
Less Than 12th Grade	Count	5	14	1	3	28	3	1	55
	Pass %	33%	70%	100%	75%	61%	75%	100%	60%
High School Diploma or GED	Count	250	458	2	59	433	49	1	1,252
	Pass %	67%	82%	100%	63%	62%	78%	33%	70%
Some College but No 4-Year Degree	Count	625	1,091	10	151	569	125	11	2,582
	Pass %	76%	88%	91%	80%	73%	84%	73%	81%
4-Year Degree or More	Count	641	1,487	5	432	258	132	8	2,963
	Pass %	85%	93%	71%	89%	87%	88%	89%	90%
Unknown	Count	8	4	0	4	8	1	180	205
	Pass %	73%	80%	****	80%	73%	100%	74%	75%
Total	Count	1,534	3,057	18	649	1,296	312	201	7,067
	Pass %	77%	90%	86%	83%	71%	85%	74%	82%

Table 23. Percent Pass by Education Level and Gender

Percent Pass by Education Level and Gender Life Part 2 (State) Exam - Illinois January 18, 2023 Through December 31, 2023					
Education Level		Gender			
		Male	Female	Unknown	Total
8th Grade or Less	Count	5	5	0	10
	Pass %	83%	71%	****	77%
Less Than 12th Grade	Count	30	25	0	55
	Pass %	64%	57%	****	60%
High School Diploma or GED	Count	717	533	2	1,252
	Pass %	74%	65%	50%	70%
Some College but No 4-Year Degree	Count	1,292	1,285	5	2,582
	Pass %	83%	78%	56%	81%
4-Year Degree or More	Count	1,550	1,406	7	2,963
	Pass %	91%	88%	100%	90%
Unknown	Count	33	18	154	205
	Pass %	92%	78%	71%	75%
Total	Count	3,627	3,272	168	7,067
	Pass %	84%	79%	71%	82%

Table 24. Percent Pass by Gender and Ethnicity

<b>Percent Pass by Gender and Ethnicity</b> <b>Life Part 2 (State) Exam - Illinois</b> <b>January 18, 2023 Through December 31, 2023</b>									
Gender		Ethnicity							Total
		Black	White	Native American	Asian	Hispanic	Other	Unknown	
Male	Count	653	1,803	10	329	624	181	27	3,627
	Pass %	77%	91%	91%	85%	75%	84%	96%	84%
Female	Count	877	1,251	8	319	671	129	17	3,272
	Pass %	78%	88%	80%	81%	67%	85%	74%	79%
Unknown	Count	4	3	0	1	1	2	157	168
	Pass %	80%	60%	****	100%	25%	100%	72%	71%
Total	Count	1,534	3,057	18	649	1,296	312	201	7,067
	Pass %	77%	90%	86%	83%	71%	85%	74%	82%

## Accident/Health Insurance: Tables 25–32

Table 25. Scaled Score by Mode

<b>Scaled Score by Mode</b> <b>Accident/Health Part 2 (State) Exam - Illinois</b> <b>January 18, 2023 Through December 31, 2023</b>			
	Mode		
	Online Proctored	Test Center	Total
Valid <i>N</i>	3,033	2,147	5,180
Mean	80.2	81.2	80.6
<i>SD</i>	9.8	9.5	9.7

Table 26. Scaled Score by Education Level and Ethnicity

<b>Scaled Score by Education Level and Ethnicity</b> <b>Accident/Health Part 2 (State) Exam - Illinois</b> <b>January 18, 2023 Through December 31, 2023</b>									
Education Level		Ethnicity							Total
		Black	White	Native American	Asian	Hispanic	Other	Unknown	
8th Grade or Less	Valid <i>N</i>	3	2	1	0	1	1	0	8
	Mean	89.3	88.5	88.0	****	75.0	84.0	****	86.5
	<i>SD</i>	4.7	9.2	****	****	****	****	****	6.6
Less Than 12th Grade	Valid <i>N</i>	4	6	0	5	10	0	0	25
	Mean	69.5	78.0	****	69.6	75.2	****	****	73.8
	<i>SD</i>	11.4	11.8	****	8.9	5.0	****	****	8.9
High School Diploma or GED	Valid <i>N</i>	142	336	1	37	170	28	1	715
	Mean	75.2	78.0	82.0	76.1	74.5	77.5	58.0	76.4
	<i>SD</i>	10.3	9.6	****	9.0	9.8	9.7	****	9.9
Some College but No 4-Year Degree	Valid <i>N</i>	345	966	4	88	299	80	2	1,784
	Mean	77.6	81.1	78.3	79.8	77.5	80.5	77.0	79.7
	<i>SD</i>	9.7	9.1	9.0	9.1	9.3	9.3	9.9	9.4
4-Year Degree or More	Valid <i>N</i>	377	1,473	2	267	203	96	12	2,430
	Mean	79.8	84.1	89.5	82.4	80.8	82.3	82.0	82.9
	<i>SD</i>	9.1	8.4	2.1	8.9	9.2	9.2	8.0	8.9
Unknown	Valid <i>N</i>	5	6	0	1	5	2	199	218
	Mean	73.4	80.3	****	84.0	76.6	86.0	76.6	76.7
	<i>SD</i>	12.6	8.4	****	****	9.3	0.0	13.6	13.3
Total	Valid <i>N</i>	876	2,789	8	398	688	207	214	5,180
	Mean	78.1	82.3	82.8	81.1	77.7	81.0	76.8	80.6
	<i>SD</i>	9.7	9.1	8.0	9.2	9.6	9.3	13.4	9.7

Table 27. Scaled Score by Education Level and Gender

Scaled Score by Education Level and Gender Accident/Health Part 2 (State) Exam - Illinois January 18, 2023 Through December 31, 2023					
Education Level		Gender			
		Male	Female	Unknown	Total
8th Grade or Less	Valid <i>N</i>	6	1	1	8
	Mean	86.5	82.0	91.0	86.5
	<i>SD</i>	7.2	****	****	6.6
Less Than 12th Grade	Valid <i>N</i>	11	13	1	25
	Mean	68.9	77.6	79.0	73.8
	<i>SD</i>	9.8	6.4	****	8.9
High School Diploma or GED	Valid <i>N</i>	339	371	5	715
	Mean	77.1	75.8	73.2	76.4
	<i>SD</i>	9.8	9.8	10.9	9.9
Some College but No 4-Year Degree	Valid <i>N</i>	946	833	5	1,784
	Mean	79.9	79.5	68.0	79.7
	<i>SD</i>	9.5	9.2	9.7	9.4
4-Year Degree or More	Valid <i>N</i>	1,384	1,043	3	2,430
	Mean	83.0	82.7	91.3	82.9
	<i>SD</i>	8.8	8.9	2.9	8.9
Unknown	Valid <i>N</i>	27	13	178	218
	Mean	79.1	77.6	76.3	76.7
	<i>SD</i>	9.7	9.0	14.0	13.3
Total	Valid <i>N</i>	2,713	2,274	193	5,180
	Mean	81.1	80.4	76.3	80.6
	<i>SD</i>	9.5	9.5	13.9	9.7

Table 28. Scaled Score by Gender and Ethnicity

Scaled Score by Gender and Ethnicity Accident/Health Part 2 (State) Exam - Illinois January 18, 2023 Through December 31, 2023									
Gender		Ethnicity							Total
		Black	White	Native American	Asian	Hispanic	Other	Unknown	
Male	Valid <i>N</i>	434	1,599	6	189	339	123	23	2,713
	Mean	77.9	82.5	85.0	81.7	77.9	81.4	79.3	81.1
	<i>SD</i>	9.9	9.0	8.0	9.1	9.7	9.4	9.3	9.5
Female	Valid <i>N</i>	437	1,187	2	208	345	83	12	2,274
	Mean	78.3	82.0	76.0	80.5	77.5	80.4	79.6	80.4
	<i>SD</i>	9.5	9.2	1.4	9.4	9.5	9.4	10.1	9.5
Unknown	Valid <i>N</i>	5	3	0	1	4	1	179	193
	Mean	78.2	76.7	****	88.0	73.0	77.0	76.3	76.3
	<i>SD</i>	13.9	17.6	****	****	12.5	****	14.0	13.9
Total	Valid <i>N</i>	876	2,789	8	398	688	207	214	5,180
	Mean	78.1	82.3	82.8	81.1	77.7	81.0	76.8	80.6
	<i>SD</i>	9.7	9.1	8.0	9.2	9.6	9.3	13.4	9.7

Table 29. Percent Pass by Mode

<b>Percent Pass by Mode</b>			
<b>Accident/Health Part 2 (State) Exam - Illinois</b>			
<b>January 18, 2023 Through December 31, 2023</b>			
	Mode		
	Online Proctored	Test Center	Total
Count	2,653	1,911	4,564
Pass %	87%	89%	88%

Table 30. Percent Pass by Education Level and Ethnicity

<b>Percent Pass by Education Level and Ethnicity</b>									
<b>Accident/Health Part 2 (State) Exam - Illinois</b>									
<b>January 18, 2023 Through December 31, 2023</b>									
Education Level		Ethnicity							Total
		Black	White	Native American	Asian	Hispanic	Other	Unknown	
8th Grade or Less	Count	3	2	1	0	1	1	0	8
	Pass %	100%	100%	100%	****	100%	100%	****	100%
Less Than 12th Grade	Count	2	4	0	3	8	0	0	17
	Pass %	50%	67%	****	60%	80%	****	****	68%
High School Diploma or GED	Count	103	277	1	29	122	24	0	556
	Pass %	73%	82%	100%	78%	72%	86%	0%	78%
Some College but No 4-Year Degree	Count	279	869	4	77	244	70	2	1,545
	Pass %	81%	90%	100%	88%	82%	88%	100%	87%
4-Year Degree or More	Count	329	1,408	2	247	180	87	11	2,264
	Pass %	87%	96%	100%	93%	89%	91%	92%	93%
Unknown	Count	2	5	0	1	3	2	161	174
	Pass %	40%	83%	****	100%	60%	100%	81%	80%
Total	Count	718	2,565	8	357	558	184	174	4,564
	Pass %	82%	92%	100%	90%	81%	89%	81%	88%

Table 31. Percent Pass by Education Level and Gender

<b>Percent Pass by Education Level and Gender</b>					
<b>Accident/Health Part 2 (State) Exam - Illinois</b>					
<b>January 18, 2023 Through December 31, 2023</b>					
Education Level		Gender			
		Male	Female	Unknown	Total
8th Grade or Less	Count	6	1	1	8
	Pass %	100%	100%	100%	100%
Less Than 12th Grade	Count	5	11	1	17
	Pass %	45%	85%	100%	68%
High School Diploma or GED	Count	276	276	4	556
	Pass %	81%	74%	80%	78%
Some College but No 4-Year Degree	Count	816	726	3	1,545
	Pass %	86%	87%	60%	87%
4-Year Degree or More	Count	1,297	964	3	2,264
	Pass %	94%	92%	100%	93%
Unknown	Count	22	9	143	174
	Pass %	81%	69%	80%	80%
Total	Count	2,422	1,987	155	4,564
	Pass %	89%	87%	80%	88%

Table 32. Percent Pass by Gender and Ethnicity

<b>Percent Pass by Gender and Ethnicity</b> <b>Accident/Health Part 2 (State) Exam - Illinois</b> <b>January 18, 2023 Through December 31, 2023</b>									
Gender		Ethnicity							Total
		Black	White	Native American	Asian	Hispanic	Other	Unknown	
Male	Count	357	1,480	6	170	278	111	20	2,422
	Pass %	82%	93%	100%	90%	82%	90%	87%	89%
Female	Count	357	1,083	2	186	277	72	10	1,987
	Pass %	82%	91%	100%	89%	80%	87%	83%	87%
Unknown	Count	4	2	0	1	3	1	144	155
	Pass %	80%	67%	****	100%	75%	100%	80%	80%
Total	Count	718	2,565	8	357	558	184	174	4,564
	Pass %	82%	92%	100%	90%	81%	89%	81%	88%

**Candidate Performance Report**

**Exhibit II – Comparative Candidate Performance: 1985–2023**

**Exhibits II(A)–II(D)**



Table 33. Exhibit II(A) – Life Part 1 (General) Exam Percent Pass by Ethnicity

<b>Exhibit II(A)</b> <b>Comparison of Illinois Candidates: 1985–2023</b> <b>Life Part 1 (General) Exam</b> <b>Percent Pass by Ethnicity</b>						
Year	Black	White	Asian	Hispanic	Unknown	Total
1985	67	88	56	64	80	83
1986	72	90	65	72	85	86
1987	74	91	68	71	81	86
1988	69	90	65	69	82	85
1989	70	89	67	70	79	84
1990	79	91	70	74	84	87
1991	76	90	66	67	91	86
1992	76	92	75	75	80	87
1993	73	91	79	64	86	87
1994	71	92	74	59	80	85
1995	68	90	69	62	75	83
1996	66	89	70	62	80	83
1997	73	89	70	65	74	83
1998	75	91	73	59	74	84
1999	74	90	75	62	79	83
2000	72	89	71	55	66	80
2001	71	89	71	53	66	79
2002	76	89	78	61	74	82
2003	74	89	76	61	71	82
2004	75	89	78	60	81	81
2005	72	89	69	60	65	80
2006	76	88	71	63	69	81
2007	91	95	84	79	81	92
2008	90	96	84	82	85	92
2009	90	96	83	84	93	93
2010	93	97	90	87	85	95
2011	91	97	91	86	89	94
2012	90	97	90	86	91	94
2013	82	93	83	78	82	87
2014	81	88	80	75	79	84
2015	79	82	72	61	74	77
2016	71	78	70	59	64	72
2017	69	78	69	50	62	69
2018	68	79	72	58	72	72
2019	72	80	71	57	63	72
2020	70	81	66	57	71	72
2021	63	78	62	57	50	68
2022	64	80	70	57	56	70
2023	64	77	74	51	47	67

Note. Total also includes any candidates self-reported as Native American or Other.

Figure 1. Life Part 1 (General) Percent Passing Trend by Ethnicity

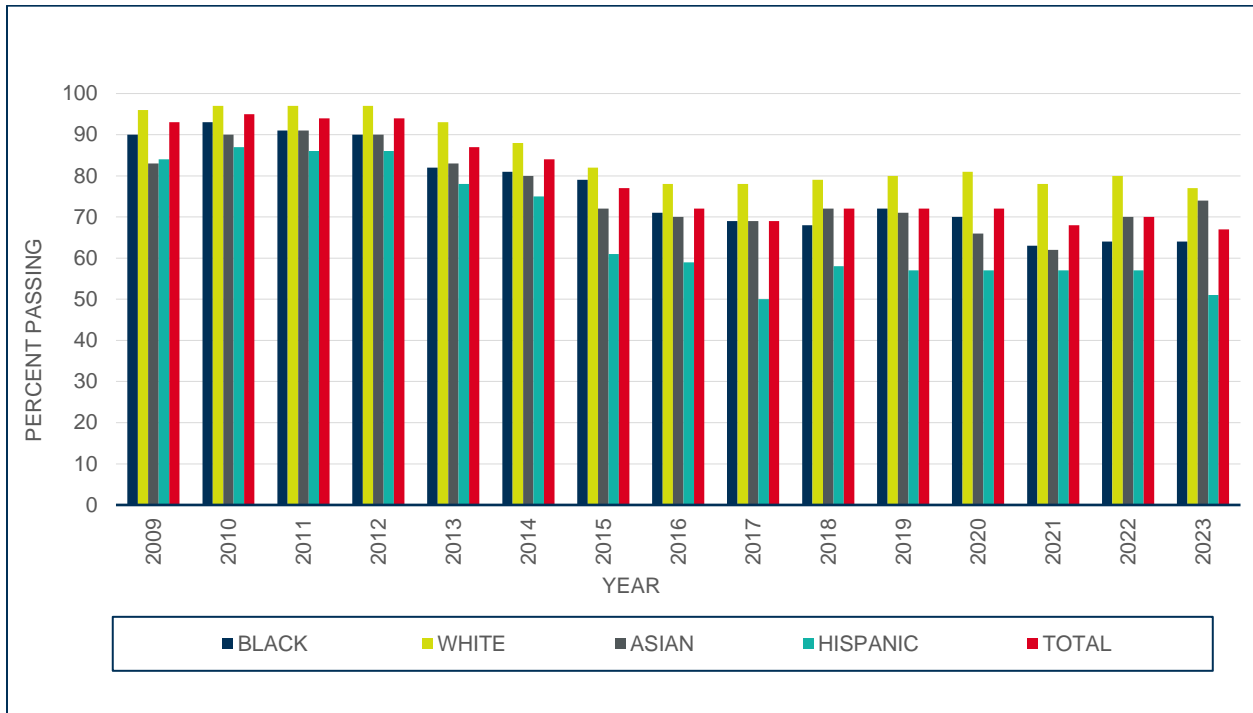

Figure 2. Life Part 1 (General) Percent Passing Trend by Ethnicity

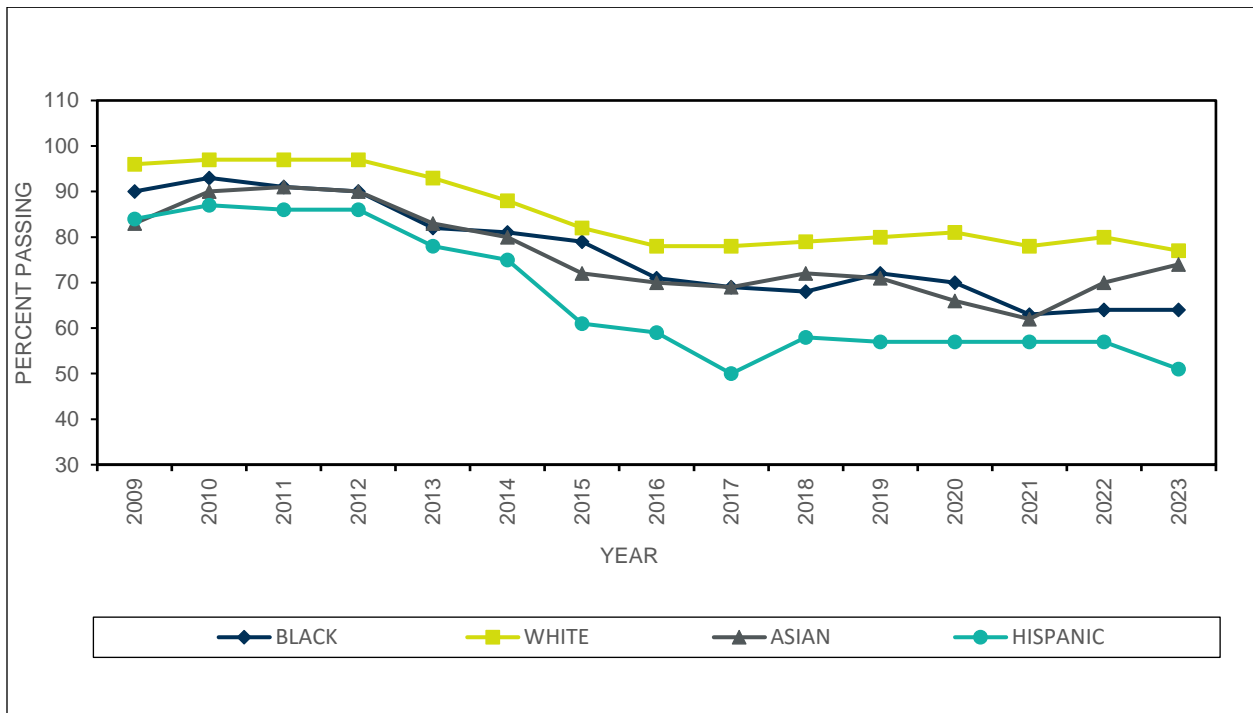

Table 34. Exhibit II(B) – Life Part 2 (State) Exam Percent Pass by Ethnicity

<b>Exhibit II(B)</b> <b>Comparison of Illinois Candidates: 1985–2023</b> <b>Life Part 2 (State) Exam</b> <b>Percent Pass by Ethnicity</b>						
Year	Black	White	Asian	Hispanic	Unknown	Total
1985	78	92	76	79	86	89
1986	78	92	75	77	90	90
1987	81	94	81	79	89	92
1988	77	94	76	76	87	90
1989	69	90	67	71	79	84
1990	71	90	71	71	83	85
1991	73	90	68	71	89	86
1992	75	91	76	78	82	87
1993	76	90	77	72	87	87
1994	65	89	69	63	78	83
1995	76	90	76	70	82	86
1996	74	91	77	75	85	87
1997	74	91	76	68	75	85
1998	79	93	74	62	78	86
1999	75	91	76	68	79	85
2000	78	91	76	62	73	84
2001	73	88	72	54	65	79
2002	76	88	78	61	77	82
2003	82	93	80	68	80	87
2004	76	91	73	62	83	83
2005	76	90	72	67	71	83
2006	77	88	73	65	77	82
2007	80	87	73	68	77	83
2008	84	90	81	78	80	87
2009	79	89	72	74	85	84
2010	80	90	80	76	75	86
2011	82	91	84	80	83	87
2012	78	89	81	76	82	85
2013	76	90	80	75	80	84
2014	83	90	82	81	81	87
2015	80	88	75	67	79	82
2016	82	88	79	71	77	83
2017	80	88	79	67	77	81
2018	76	87	76	67	79	80
2019	82	89	82	72	81	83
2020	81	89	79	71	81	82
2021	78	88	75	73	81	82
2022	80	91	84	73	79	84
2023	77	90	83	71	74	82

Note. Total also includes any candidates self-reported as Native American or Other.

Figure 3. Life Part 2 (State) Percent Passing Trend by Ethnicity

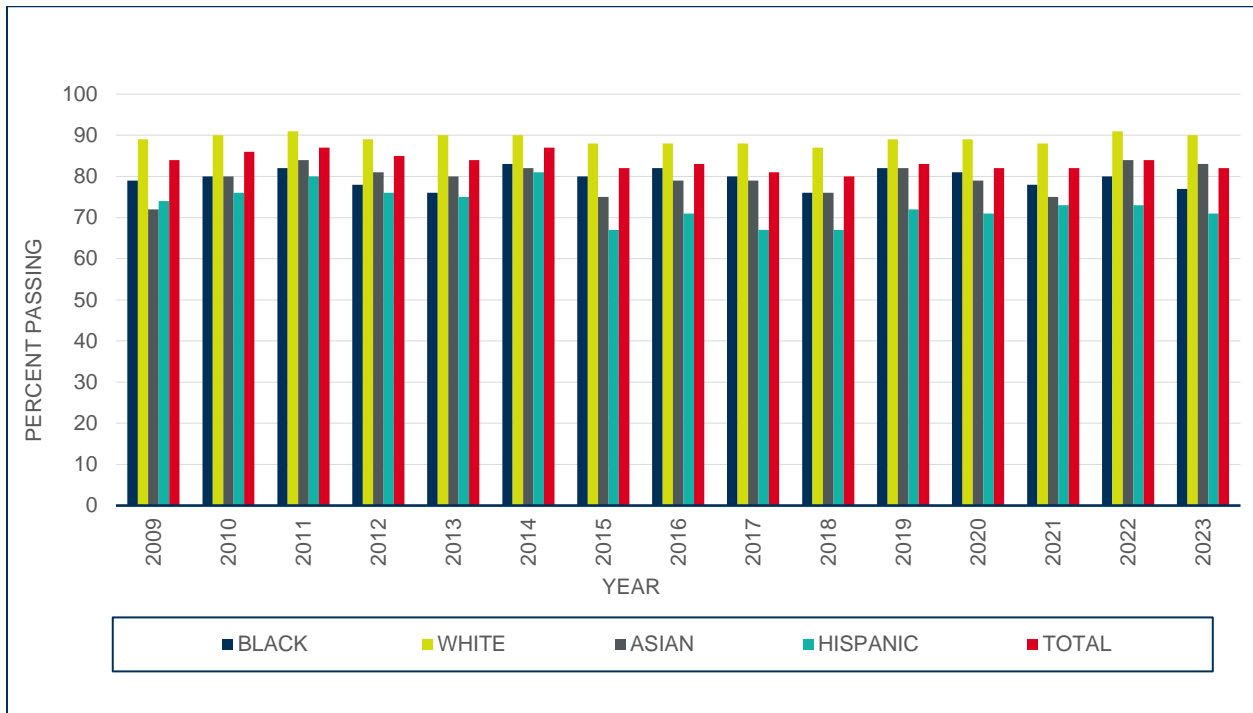

Figure 4. Life Part 2 (State) Percent Passing Trend by Ethnicity

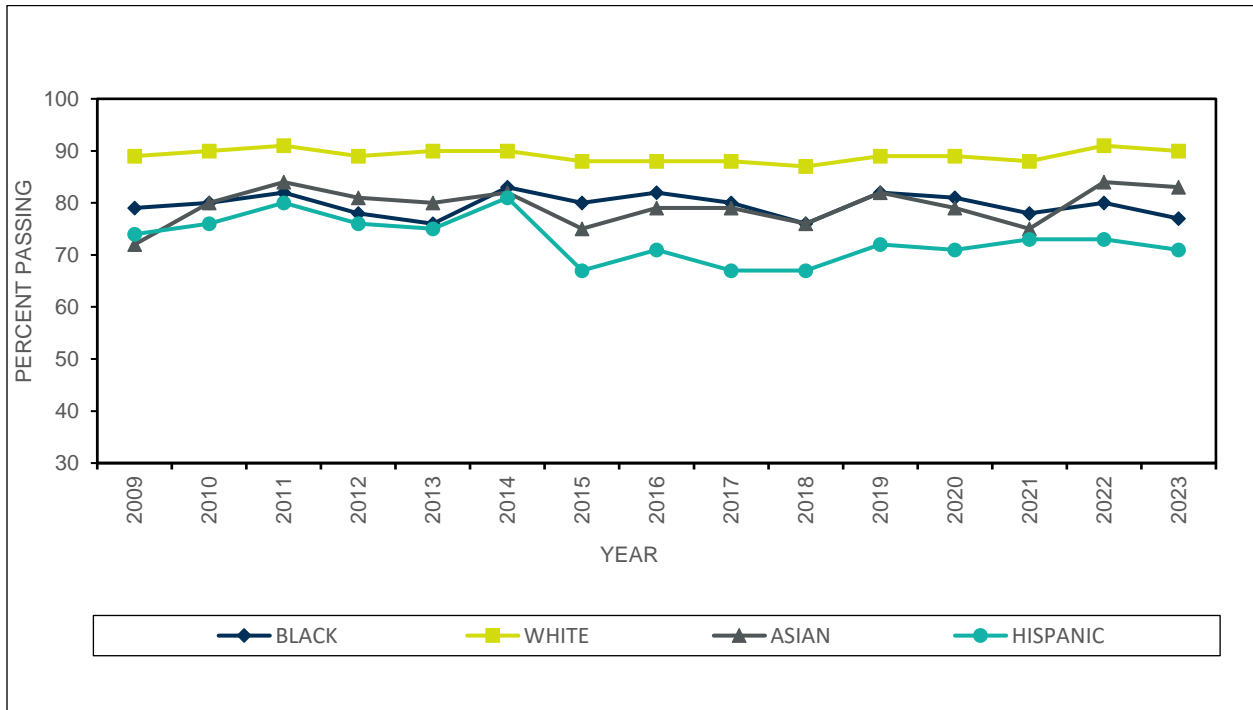

Table 35. Exhibit II(C) – Accident/Health Part 1 (General) Exam Percent Pass by Ethnicity

<b>Exhibit II(C)</b>						
<b>Comparison of Illinois Candidates: 1985–2023</b>						
<b>Accident/Health Part 1 (General) Exam Percent Pass by Ethnicity</b>						
Year	Black	White	Asian	Hispanic	Unknown	Total
1985	50	83	49	59	74	77
1986	58	84	60	64	76	79
1987	60	82	53	56	70	77
1988	54	82	51	53	71	75
1989	54	83	49	57	65	75
1990	64	86	55	60	79	80
1991	61	86	56	54	85	80
1992	69	90	73	66	77	85
1993	59	87	66	63	79	81
1994	54	86	62	52	69	78
1995	55	84	54	53	66	76
1996	51	83	56	49	72	74
1997	57	83	62	54	71	76
1998	55	81	58	56	74	74
1999	55	81	64	55	70	73
2000	60	81	58	52	67	74
2001	63	84	63	57	71	77
2002	72	75	73	71	74	75
2003	65	86	74	62	80	81
2004	69	83	74	55	82	79
2005	70	87	70	61	68	81
2006	71	85	64	59	75	79
2007	71	82	74	56	74	77
2008	68	84	75	59	71	78
2009	70	84	76	67	68	80
2010	69	83	77	65	73	79
2011	70	85	79	70	80	81
2012	72	86	77	66	75	81
2013	53	76	69	53	62	68
2014	50	72	62	53	58	63
2015	40	65	55	44	52	56
2016	49	62	58	46	55	57
2017	47	63	57	37	54	55
2018	46	63	63	47	54	58
2019	57	65	56	47	55	60
2020	57	69	61	49	62	64
2021	54	67	64	52	51	61
2022	57	70	69	59	55	65
2023	52	66	68	50	50	61

Note. Total also includes any candidates self-reported as Native American or Other.

Figure 5. Accident/Health Part 1 (General) Percent Passing Trend by Ethnicity

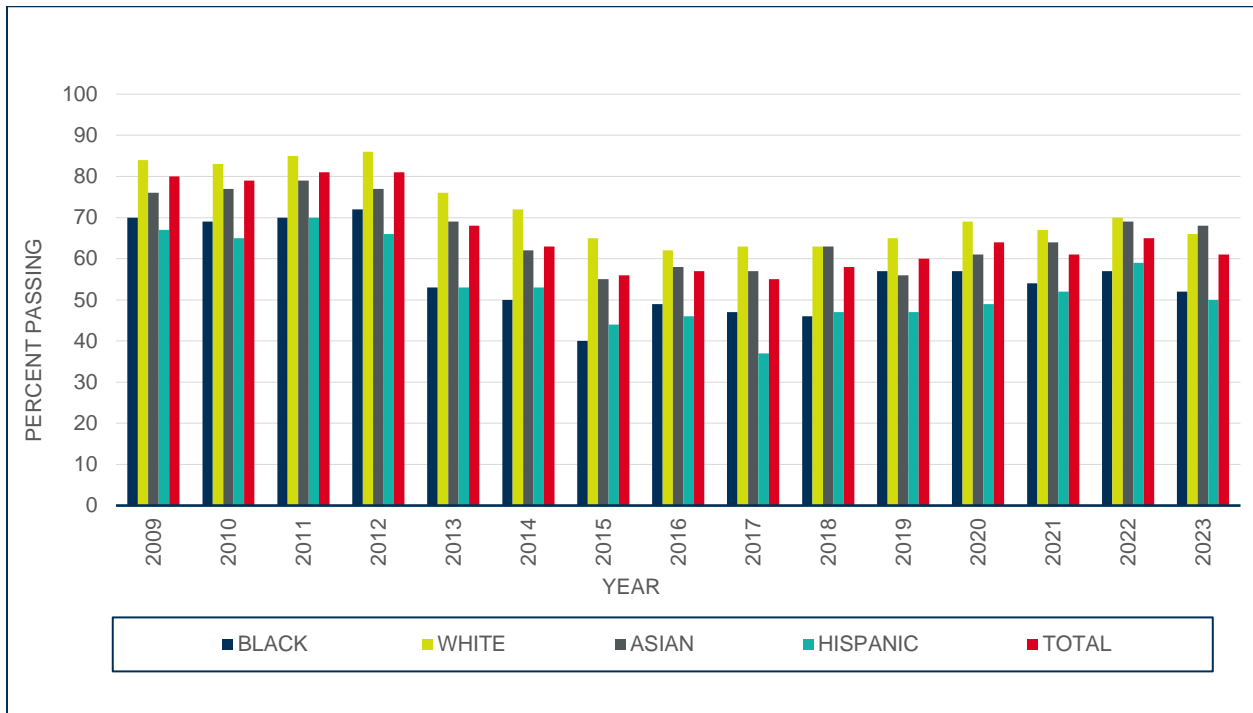

Figure 6. Accident/Health Part 1 (General) Percent Passing Trend by Ethnicity

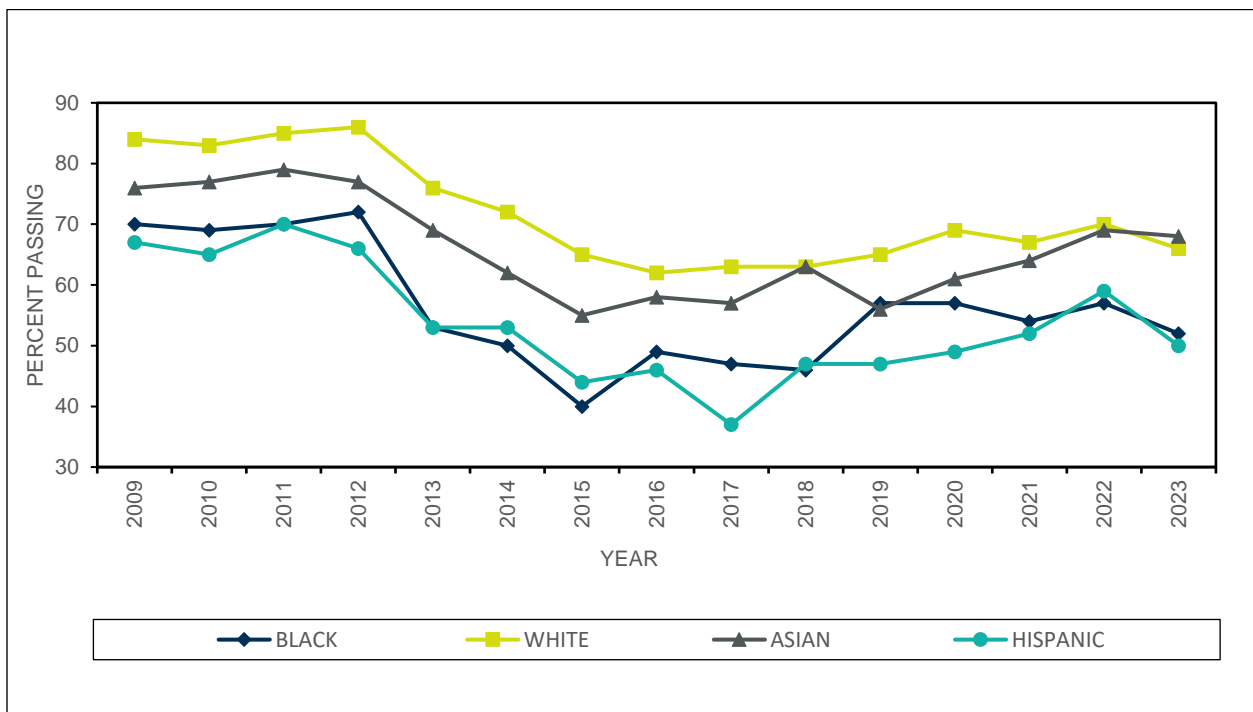

Table 36. Exhibit II(D) – Accident/Health Part 2 (State) Exam Percent Pass by Ethnicity

<b>Exhibit II(D)</b>						
<b>Comparison of Illinois Candidates: 1985–2023</b>						
<b>Accident/Health Part 2 (State) Exam Percent Pass by Ethnicity</b>						
Year	Black	White	Asian	Hispanic	Unknown	Total
1985	60	84	59	60	75	79
1986	67	86	59	71	84	83
1987	68	88	65	72	80	84
1988	63	88	66	66	80	83
1989	59	85	56	64	69	78
1990	62	84	59	62	77	79
1991	65	86	60	64	86	82
1992	67	89	70	72	78	84
1993	63	86	67	66	83	82
1994	56	84	64	58	73	77
1995	71	88	68	65	74	83
1996	75	92	74	74	82	88
1997	73	91	71	71	80	86
1998	74	91	71	69	84	86
1999	67	89	73	71	75	83
2000	68	85	61	60	77	79
2001	72	89	69	66	81	83
2002	76	90	82	71	85	86
2003	81	93	80	74	83	89
2004	80	92	84	75	89	89
2005	81	94	82	77	78	89
2006	79	90	76	67	84	85
2007	77	88	77	68	81	83
2008	80	90	81	77	82	87
2009	66	81	72	62	64	77
2010	80	92	90	79	82	89
2011	79	90	85	79	86	87
2012	79	89	86	75	87	86
2013	74	88	81	72	78	83
2014	73	90	81	74	79	83
2015	69	90	79	73	80	82
2016	78	88	81	76	82	84
2017	78	88	81	65	80	82
2018	76	89	90	73	80	84
2019	83	90	83	78	79	86
2020	84	91	86	81	86	88
2021	81	90	89	80	80	87
2022	82	92	85	83	78	88
2023	82	92	90	81	81	88

Note. Total also includes any candidates self-reported as Native American or Other.

Figure 7. Accident/Health Part 2 (State) Percent Passing Trend by Ethnicity

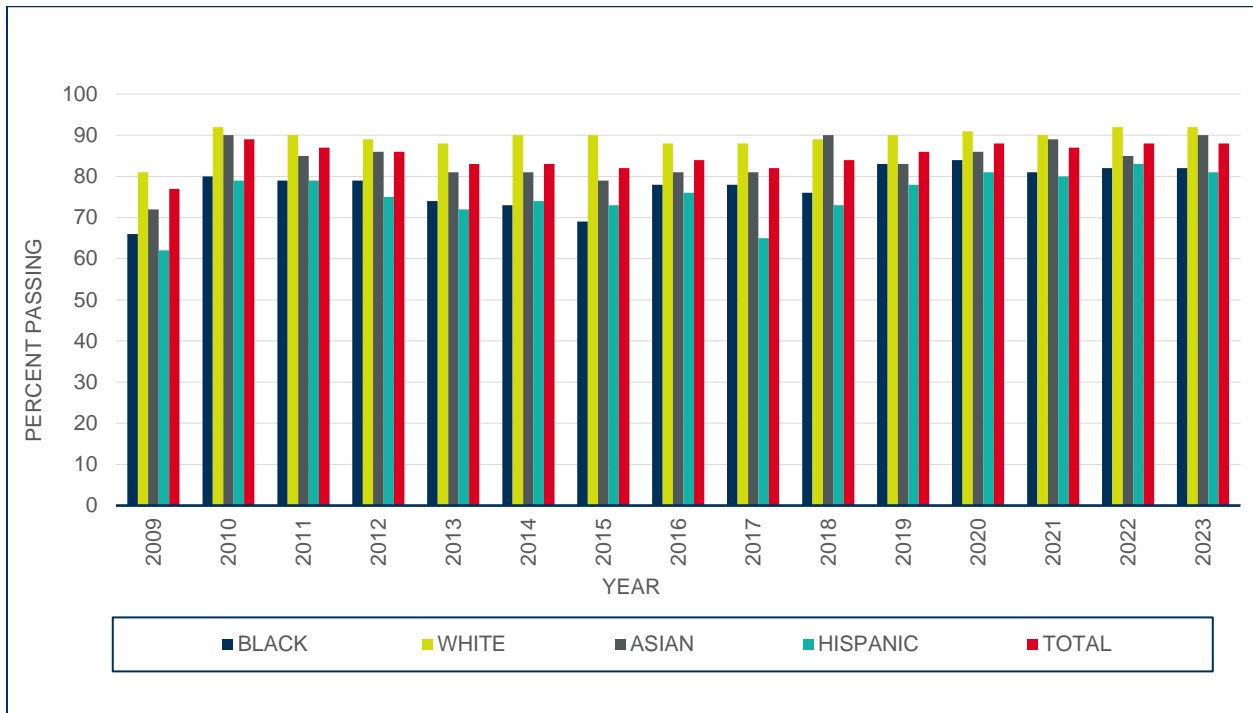
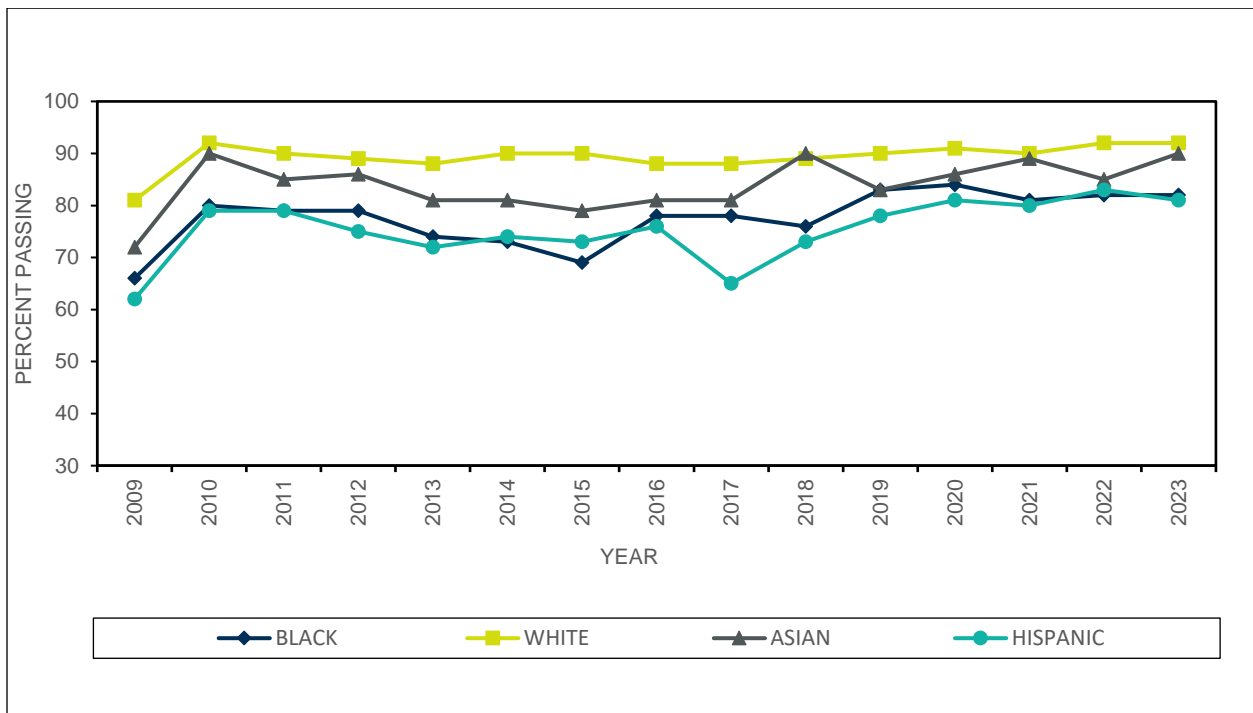

Figure 8. Accident/Health Part 2 (State) Percent Passing Trend by Ethnicity





## **Candidate Performance Report**

### **Exhibit III – Candidate Performance Property and Casualty**

## Part 1 (General) Exam

### Property Insurance: Tables 37–44

Table 37. Scaled Score by Mode

<b>Scaled Score by Mode</b>			
<b>Property Part 1 (General) Exam - Illinois</b>			
<b>January 18, 2023 Through December 31, 2023</b>			
	Mode		
	Online Proctored	Test Center	Total
Valid <i>N</i>	2,295	2,615	4,910
Mean	70.0	70.2	70.1
<i>SD</i>	12.6	12.3	12.5

Table 38. Scaled Score by Education Level and Ethnicity

<b>Scaled Score by Education Level and Ethnicity</b>									
<b>Property Part 1 (General) Exam - Illinois</b>									
<b>January 18, 2023 Through December 31, 2023</b>									
Education Level		Ethnicity							
		Black	White	Native American	Asian	Hispanic	Other	Unknown	Total
8th Grade or Less	Valid <i>N</i>	1	0	0	0	2	0	0	3
	Mean	70.0	****	****	****	77.0	****	****	74.7
	<i>SD</i>	****	****	****	****	15.6	****	****	11.7
Less Than 12th Grade	Valid <i>N</i>	4	11	0	1	28	0	0	44
	Mean	67.0	57.3	****	46.0	67.6	****	****	64.5
	<i>SD</i>	6.8	22.9	****	****	8.2	****	****	14.0
High School Diploma or GED	Valid <i>N</i>	44	492	1	24	364	26	3	954
	Mean	66.0	67.6	88.0	65.2	63.4	63.8	68.7	65.8
	<i>SD</i>	10.5	12.0	****	13.9	11.2	11.8	4.2	11.8
Some College but No 4-Year Degree	Valid <i>N</i>	189	1,297	4	57	441	40	4	2,032
	Mean	66.9	69.6	79.0	67.5	66.4	71.0	59.0	68.6
	<i>SD</i>	11.6	11.7	7.0	13.3	11.2	12.5	11.5	11.8
4-Year Degree or More	Valid <i>N</i>	128	1,250	1	98	174	49	3	1,703
	Mean	73.3	75.9	80.0	74.3	70.6	73.3	66.0	75.0
	<i>SD</i>	10.9	11.7	****	11.4	11.5	13.1	10.0	11.7
Unknown	Valid <i>N</i>	2	7	0	2	3	2	158	174
	Mean	69.0	71.7	****	68.0	75.3	76.0	64.3	65.1
	<i>SD</i>	4.2	7.2	****	2.8	16.0	8.5	14.6	14.3
Total	Valid <i>N</i>	368	3,057	6	182	1,012	117	168	4,910
	Mean	69.1	71.8	80.7	70.7	66.2	70.4	64.3	70.1
	<i>SD</i>	11.6	12.3	6.5	12.9	11.5	13.0	14.3	12.5

Table 39. Scaled Score by Education Level and Gender

Scaled Score by Education Level and Gender Property Part 1 (General) Exam - Illinois January 18, 2023 Through December 31, 2023					
Education Level		Gender			
		Male	Female	Unknown	Total
8th Grade or Less	Valid <i>N</i>	2	0	1	3
	Mean	77.0	****	70.0	74.7
	<i>SD</i>	15.6	****	****	11.7
Less Than 12th Grade	Valid <i>N</i>	13	31	0	44
	Mean	73.1	60.8	****	64.5
	<i>SD</i>	8.6	14.3	****	14.0
High School Diploma or GED	Valid <i>N</i>	253	697	4	954
	Mean	68.7	64.7	61.5	65.8
	<i>SD</i>	12.5	11.4	14.7	11.8
Some College but No 4-Year Degree	Valid <i>N</i>	650	1,379	3	2,032
	Mean	70.3	67.9	62.0	68.6
	<i>SD</i>	11.7	11.7	18.3	11.8
4-Year Degree or More	Valid <i>N</i>	894	804	5	1,703
	Mean	75.9	74.0	73.6	75.0
	<i>SD</i>	11.8	11.5	18.0	11.7
Unknown	Valid <i>N</i>	19	17	138	174
	Mean	72.6	67.4	63.7	65.1
	<i>SD</i>	8.9	9.2	15.0	14.3
Total	Valid <i>N</i>	1,831	2,928	151	4,910
	Mean	72.9	68.7	64.0	70.1
	<i>SD</i>	12.2	12.1	15.1	12.5

Table 40. Scaled Score by Gender and Ethnicity

Scaled Score by Gender and Ethnicity Property Part 1 (General) Exam - Illinois January 18, 2023 Through December 31, 2023									
Gender		Ethnicity							Total
		Black	White	Native American	Asian	Hispanic	Other	Unknown	
Male	Valid <i>N</i>	152	1,260	3	72	282	49	13	1,831
	Mean	69.0	74.0	79.3	72.6	69.9	72.9	68.2	72.9
	<i>SD</i>	12.5	12.1	7.0	11.7	11.5	14.1	9.5	12.2
Female	Valid <i>N</i>	214	1,791	3	110	728	68	14	2,928
	Mean	69.1	70.2	82.0	69.6	64.7	68.7	68.3	68.7
	<i>SD</i>	11.0	12.2	7.2	13.6	11.2	12.0	9.6	12.1
Unknown	Valid <i>N</i>	2	6	0	0	2	0	141	151
	Mean	76.0	74.0	****	****	52.0	****	63.6	64.0
	<i>SD</i>	8.5	16.8	****	****	11.3	****	15.0	15.1
Total	Valid <i>N</i>	368	3,057	6	182	1,012	117	168	4,910
	Mean	69.1	71.8	80.7	70.7	66.2	70.4	64.3	70.1
	<i>SD</i>	11.6	12.3	6.5	12.9	11.5	13.0	14.3	12.5

Table 41. Percent Pass by Mode

<b>Percent Pass by Mode</b>			
<b>Property Part 1 (State) Exam - Illinois</b>			
<b>January 18, 2023 Through December 31, 2023</b>			
	Mode		
	Online Proctored	Test Center	Total
Count	1,281	1,459	2,740
Pass %	56%	56%	56%

Table 42. Percent Pass by Education Level and Ethnicity

<b>Percent Pass by Education Level and Ethnicity</b>									
<b>Property Part 1 (General) Exam - Illinois</b>									
<b>January 18, 2023 Through December 31, 2023</b>									
Education Level		Ethnicity							Total
		Black	White	Native American	Asian	Hispanic	Other	Unknown	
8th Grade or Less	Count	1	0	0	0	1	0	0	2
	Pass %	100%	****	****	****	50%	****	****	67%
Less Than 12th Grade	Count	2	4	0	0	10	0	0	16
	Pass %	50%	36%	****	0%	36%	****	****	36%
High School Diploma or GED	Count	13	235	1	10	116	8	2	385
	Pass %	30%	48%	100%	42%	32%	31%	67%	40%
Some College but No 4-Year Degree	Count	91	698	4	25	198	23	1	1,040
	Pass %	48%	54%	100%	44%	45%	58%	25%	51%
4-Year Degree or More	Count	80	930	1	70	103	34	1	1,219
	Pass %	63%	74%	100%	71%	59%	69%	33%	72%
Unknown	Count	1	6	0	1	2	2	66	78
	Pass %	50%	86%	****	50%	67%	100%	42%	45%
Total	Count	188	1,873	6	106	430	67	70	2,740
	Pass %	51%	61%	100%	58%	42%	57%	42%	56%

Table 43. Percent Pass by Education Level and Gender

<b>Percent Pass by Education Level and Gender</b>					
<b>Property Part 1 (General) Exam - Illinois</b>					
<b>January 18, 2023 Through December 31, 2023</b>					
Education Level		Gender			
		Male	Female	Unknown	Total
8th Grade or Less	Count	1	0	1	2
	Pass %	50%	****	100%	67%
Less Than 12th Grade	Count	9	7	0	16
	Pass %	69%	23%	****	36%
High School Diploma or GED	Count	129	255	1	385
	Pass %	51%	37%	25%	40%
Some College but No 4-Year Degree	Count	361	678	1	1,040
	Pass %	56%	49%	33%	51%
4-Year Degree or More	Count	663	553	3	1,219
	Pass %	74%	69%	60%	72%
Unknown	Count	14	9	55	78
	Pass %	74%	53%	40%	45%
Total	Count	1,177	1,502	61	2,740
	Pass %	64%	51%	40%	56%

Table 44. Percent Pass by Gender and Ethnicity

<b>Percent Pass by Gender and Ethnicity</b> <b>Property Part 1 (General) Exam - Illinois</b> <b>January 18, 2023 Through December 31, 2023</b>									
Gender		Ethnicity							Total
		Black	White	Native American	Asian	Hispanic	Other	Unknown	
Male	Count	78	853	3	48	156	32	7	1,177
	Pass %	51%	68%	100%	67%	55%	65%	54%	64%
Female	Count	108	1,016	3	58	274	35	8	1,502
	Pass %	50%	57%	100%	53%	38%	51%	57%	51%
Unknown	Count	2	4	0	0	0	0	55	61
	Pass %	100%	67%	****	****	0%	****	39%	40%
Total	Count	188	1,873	6	106	430	67	70	2,740
	Pass %	51%	61%	100%	58%	42%	57%	42%	56%

## Casualty Insurance: Tables 45–52

Table 45. Scaled Score by Mode

<b>Scaled Score by Mode</b>			
<b>Casualty Part 1 (General) Exam - Illinois</b>			
<b>January 18, 2023 Through December 31, 2023</b>			
	Mode		
	Online Proctored	Test Center	Total
Valid <i>N</i>	2,024	2,385	4,409
Mean	72.1	72.1	72.1
<i>SD</i>	12.8	12.2	12.5

Table 46. Scaled Score by Education Level and Ethnicity

<b>Scaled Score by Education Level and Ethnicity</b>									
<b>Casualty Part 1 (General) Exam - Illinois</b>									
<b>January 18, 2023 Through December 31, 2023</b>									
Education Level		Ethnicity							Total
		Black	White	Native American	Asian	Hispanic	Other	Unknown	
8th Grade or Less	Valid <i>N</i>	2	3	0	0	1	1	0	7
	Mean	53.0	76.7	****	****	58.0	70.0	****	66.3
	<i>SD</i>	4.2	9.0	****	****	****	****	****	12.5
Less Than 12th Grade	Valid <i>N</i>	5	5	0	1	25	0	1	37
	Mean	67.6	78.0	****	38.0	64.9	****	76.0	66.6
	<i>SD</i>	5.9	10.0	****	****	12.7	****	****	13.0
High School Diploma or GED	Valid <i>N</i>	34	430	2	19	346	19	0	850
	Mean	68.4	69.2	75.0	67.9	64.0	68.7	****	67.0
	<i>SD</i>	12.7	12.1	9.9	8.9	13.1	8.7	****	12.7
Some College but No 4-Year Degree	Valid <i>N</i>	186	1,090	3	44	398	46	6	1,773
	Mean	67.8	71.8	82.7	68.1	68.7	69.8	71.3	70.5
	<i>SD</i>	11.6	11.4	9.5	14.7	11.2	11.9	9.5	11.6
4-Year Degree or More	Valid <i>N</i>	122	1,119	2	90	146	52	2	1,533
	Mean	75.9	78.0	81.0	76.1	73.2	74.0	88.0	77.1
	<i>SD</i>	11.6	10.6	1.4	12.2	11.7	12.0	0.0	11.0
Unknown	Valid <i>N</i>	2	9	0	1	3	1	193	209
	Mean	87.0	72.9	****	76.0	65.3	92.0	70.0	70.3
	<i>SD</i>	4.2	10.7	****	****	21.9	****	16.0	15.9
Total	Valid <i>N</i>	351	2,656	7	155	919	119	202	4,409
	Mean	70.7	74.0	80.0	72.6	67.5	71.6	70.2	72.1
	<i>SD</i>	12.3	11.7	7.7	13.4	12.5	11.7	15.9	12.5

Table 47. Scaled Score by Education Level and Gender

Scaled Score by Education Level and Gender Casualty Part 1 (General) Exam - Illinois January 18, 2023 Through December 31, 2023					
Education Level		Gender			
		Male	Female	Unknown	Total
8th Grade or Less	Valid <i>N</i>	4	3	0	7
	Mean	61.0	73.3	****	66.3
	<i>SD</i>	9.6	14.2	****	12.5
Less Than 12th Grade	Valid <i>N</i>	12	25	0	37
	Mean	72.3	63.8	****	66.6
	<i>SD</i>	12.6	12.4	****	13.0
High School Diploma or GED	Valid <i>N</i>	214	636	0	850
	Mean	69.1	66.3	****	67.0
	<i>SD</i>	14.0	12.1	****	12.7
Some College but No 4-Year Degree	Valid <i>N</i>	542	1,225	6	1,773
	Mean	72.5	69.6	74.3	70.5
	<i>SD</i>	11.6	11.5	9.1	11.6
4-Year Degree or More	Valid <i>N</i>	815	713	5	1,533
	Mean	77.4	76.8	80.8	77.1
	<i>SD</i>	11.1	10.9	14.2	11.0
Unknown	Valid <i>N</i>	18	21	170	209
	Mean	75.8	72.2	69.5	70.3
	<i>SD</i>	12.5	12.2	16.5	15.9
Total	Valid <i>N</i>	1,605	2,623	181	4,409
	Mean	74.5	70.8	70.0	72.1
	<i>SD</i>	12.1	12.2	16.4	12.5

Table 48. Scaled Score by Gender and Ethnicity

Scaled Score by Gender and Ethnicity Casualty Part 1 (General) Exam - Illinois January 18, 2023 Through December 31, 2023									
Gender		Ethnicity							Total
		Black	White	Native American	Asian	Hispanic	Other	Unknown	
Male	Valid <i>N</i>	133	1,096	4	63	248	46	15	1,605
	Mean	71.0	75.8	80.0	73.7	71.0	74.3	74.5	74.5
	<i>SD</i>	13.5	11.7	5.9	12.8	12.4	10.7	12.5	12.1
Female	Valid <i>N</i>	216	1,552	3	92	670	73	17	2,623
	Mean	70.4	72.7	80.0	71.8	66.2	70.0	73.9	70.8
	<i>SD</i>	11.5	11.6	11.1	13.8	12.3	12.0	10.7	12.2
Unknown	Valid <i>N</i>	2	8	0	0	1	0	170	181
	Mean	77.0	79.3	****	****	70.0	****	69.5	70.0
	<i>SD</i>	18.4	12.2	****	****	****	****	16.5	16.4
Total	Valid <i>N</i>	351	2,656	7	155	919	119	202	4,409
	Mean	70.7	74.0	80.0	72.6	67.5	71.6	70.2	72.1
	<i>SD</i>	12.3	11.7	7.7	13.4	12.5	11.7	15.9	12.5

Table 49. Percent Pass by Mode

<b>Percent Pass by Mode</b>			
<b>Casualty Part 1 (General) Exam - Illinois</b>			
<b>January 18, 2023 Through December 31, 2023</b>			
	Mode		
	Online Proctored	Test Center	Total
Count	1,278	1,475	2,753
Pass %	63%	62%	62%

Table 50. Percent Pass by Education Level and Ethnicity

<b>Percent Pass by Education Level and Ethnicity</b>									
<b>Casualty Part 1 (General) Exam - Illinois</b>									
<b>January 18, 2023 Through December 31, 2023</b>									
Education Level		Ethnicity							Total
		Black	White	Native American	Asian	Hispanic	Other	Unknown	
8th Grade or Less	Count	0	2	0	0	0	1	0	3
	Pass %	0%	67%	****	****	0%	100%	****	43%
Less Than 12th Grade	Count	2	4	0	0	9	0	1	16
	Pass %	40%	80%	****	0%	36%	****	100%	43%
High School Diploma or GED	Count	19	225	1	9	128	10	0	392
	Pass %	56%	52%	50%	47%	37%	53%	****	46%
Some College but No 4-Year Degree	Count	90	675	3	21	203	24	3	1,019
	Pass %	48%	62%	100%	48%	51%	52%	50%	57%
4-Year Degree or More	Count	90	899	2	68	102	37	2	1,200
	Pass %	74%	80%	100%	76%	70%	71%	100%	78%
Unknown	Count	2	5	0	1	1	1	113	123
	Pass %	100%	56%	****	100%	33%	100%	59%	59%
Total	Count	203	1,810	6	99	443	73	119	2,753
	Pass %	58%	68%	86%	64%	48%	61%	59%	62%

Table 51. Percent Pass by Education Level and Gender

<b>Percent Pass by Education Level and Gender</b>					
<b>Casualty Part 1 (General) Exam - Illinois</b>					
<b>January 18, 2023 Through December 31, 2023</b>					
Education Level		Gender			
		Male	Female	Unknown	Total
8th Grade or Less	Count	1	2	0	3
	Pass %	25%	67%	****	43%
Less Than 12th Grade	Count	8	8	0	16
	Pass %	67%	32%	****	43%
High School Diploma or GED	Count	124	268	0	392
	Pass %	58%	42%	****	46%
Some College but No 4-Year Degree	Count	351	664	4	1,019
	Pass %	65%	54%	67%	57%
4-Year Degree or More	Count	642	554	4	1,200
	Pass %	79%	78%	80%	78%
Unknown	Count	13	13	97	123
	Pass %	72%	62%	57%	59%
Total	Count	1,139	1,509	105	2,753
	Pass %	71%	58%	58%	62%



Table 52. Percent Pass by Gender and Ethnicity

<b>Percent Pass by Gender and Ethnicity</b> <b>Casualty Part 1 (General) Exam - Illinois</b> <b>January 18, 2023 Through December 31, 2023</b>									
Gender		Ethnicity							Total
		Black	White	Native American	Asian	Hispanic	Other	Unknown	
Male	Count	81	811	4	44	153	35	11	1,139
	Pass %	61%	74%	100%	70%	62%	76%	73%	71%
Female	Count	121	993	2	55	289	38	11	1,509
	Pass %	56%	64%	67%	60%	43%	52%	65%	58%
Unknown	Count	1	6	0	0	1	0	97	105
	Pass %	50%	75%	****	****	100%	****	57%	58%
Total	Count	203	1,810	6	99	443	73	119	2,753
	Pass %	58%	68%	86%	64%	48%	61%	59%	62%

## Part 2 (State) Exam

### Property Insurance: Tables 53–60

Table 53. Scaled Score by Mode

<b>Scaled Score by Mode</b>			
<b>Property Part 2 (State) Exam - Illinois</b>			
<b>January 18, 2023 Through December 31, 2023</b>			
	Mode		
	Online Proctored	Test Center	Total
Valid <i>N</i>	1,994	2,662	4,656
Mean	72.8	70.0	71.2
<i>SD</i>	12.0	11.5	11.8

Table 54. Scaled Score by Education Level and Ethnicity

<b>Scaled Score by Education Level and Ethnicity</b>									
<b>Property Part 2 (State) Exam - Illinois</b>									
<b>January 18, 2023 Through December 31, 2023</b>									
Education Level		Ethnicity							
		Black	White	Native American	Asian	Hispanic	Other	Unknown	Total
8th Grade or Less	Valid <i>N</i>	0	2	0	0	1	1	0	4
	Mean	****	85.0	****	****	91.0	85.0	****	86.5
	<i>SD</i>	****	12.7	****	****	****	****	****	7.9
Less Than 12th Grade	Valid <i>N</i>	5	12	0	1	17	0	0	35
	Mean	70.0	61.2	****	49.0	68.9	****	****	65.9
	<i>SD</i>	10.6	15.1	****	****	8.0	****	****	11.8
High School Diploma or GED	Valid <i>N</i>	31	435	1	22	322	21	3	835
	Mean	68.7	68.7	82.0	64.8	65.3	65.0	70.0	67.2
	<i>SD</i>	10.2	11.2	****	13.4	11.0	12.0	9.0	11.3
Some College but No 4-Year Degree	Valid <i>N</i>	175	1,180	4	44	410	49	4	1,866
	Mean	68.5	71.0	75.3	68.0	68.5	70.1	62.5	70.1
	<i>SD</i>	11.0	11.2	8.3	13.9	11.2	12.1	9.9	11.4
4-Year Degree or More	Valid <i>N</i>	130	1,234	2	99	173	58	8	1,704
	Mean	71.5	75.6	71.5	74.6	71.2	72.9	74.5	74.7
	<i>SD</i>	11.8	11.3	19.1	11.5	11.6	11.7	16.4	11.6
Unknown	Valid <i>N</i>	0	11	0	2	5	1	193	212
	Mean	****	72.2	****	64.0	57.4	67.0	69.5	69.3
	<i>SD</i>	****	8.6	****	17.0	7.8	****	12.8	12.6
Total	Valid <i>N</i>	341	2,874	7	168	928	130	208	4,656
	Mean	69.7	72.6	75.1	71.3	67.9	70.6	69.5	71.2
	<i>SD</i>	11.3	11.6	10.4	13.1	11.4	12.1	12.8	11.8

Table 55. Scaled Score by Education Level and Gender

Scaled Score by Education Level and Gender Property Part 2 (State) Exam - Illinois January 18, 2023 Through December 31, 2023					
Education Level		Gender			
		Male	Female	Unknown	Total
8th Grade or Less	Valid <i>N</i>	2	2	0	4
	Mean	89.5	83.5	****	86.5
	<i>SD</i>	6.4	10.6	****	7.9
Less Than 12th Grade	Valid <i>N</i>	12	23	0	35
	Mean	69.8	63.8	****	65.9
	<i>SD</i>	11.0	12.0	****	11.8
High School Diploma or GED	Valid <i>N</i>	220	614	1	835
	Mean	69.6	66.3	64.0	67.2
	<i>SD</i>	12.4	10.8	****	11.3
Some College but No 4-Year Degree	Valid <i>N</i>	595	1,267	4	1,866
	Mean	71.5	69.4	70.0	70.1
	<i>SD</i>	11.5	11.2	0.0	11.4
4-Year Degree or More	Valid <i>N</i>	865	837	2	1,704
	Mean	75.6	73.7	82.0	74.7
	<i>SD</i>	11.7	11.4	0.0	11.6
Unknown	Valid <i>N</i>	18	24	170	212
	Mean	77.3	62.6	69.4	69.3
	<i>SD</i>	8.5	10.4	12.8	12.6
Total	Valid <i>N</i>	1,712	2,767	177	4,656
	Mean	73.4	69.9	69.5	71.2
	<i>SD</i>	11.9	11.5	12.6	11.8

Table 56. Scaled Score by Gender and Ethnicity

Scaled Score by Gender and Ethnicity Property Part 2 (State) Exam - Illinois January 18, 2023 Through December 31, 2023									
Gender		Ethnicity							Total
		Black	White	Native American	Asian	Hispanic	Other	Unknown	
Male	Valid <i>N</i>	140	1,184	5	65	246	56	16	1,712
	Mean	69.7	74.1	71.8	74.3	71.7	73.6	77.5	73.4
	<i>SD</i>	12.0	11.8	10.5	12.0	11.6	13.2	8.8	11.9
Female	Valid <i>N</i>	200	1,687	2	102	681	74	21	2,767
	Mean	69.7	71.5	83.5	69.5	66.5	68.3	65.0	69.9
	<i>SD</i>	10.8	11.3	2.1	13.5	11.0	10.8	14.1	11.5
Unknown	Valid <i>N</i>	1	3	0	1	1	0	171	177
	Mean	70.0	78.0	****	64.0	70.0	****	69.4	69.5
	<i>SD</i>	****	6.9	****	****	****	****	12.7	12.6
Total	Valid <i>N</i>	341	2,874	7	168	928	130	208	4,656
	Mean	69.7	72.6	75.1	71.3	67.9	70.6	69.5	71.2
	<i>SD</i>	11.3	11.6	10.4	13.1	11.4	12.1	12.8	11.8

Table 57. Percent Pass by Mode

<b>Percent Pass by Mode</b>			
<b>Property Part 2 (State) Exam - Illinois</b>			
<b>January 18, 2023 Through December 31, 2023</b>			
	Mode		
	Online Proctored	Test Center	Total
Count	1,314	1,470	2,784
Pass %	66%	55%	60%

Table 58. Percent Pass by Education Level and Ethnicity

<b>Percent Pass by Education Level and Ethnicity</b>									
<b>Property Part 2 (State) Exam - Illinois</b>									
<b>January 18, 2023 Through December 31, 2023</b>									
Education Level		Ethnicity							Total
		Black	White	Native American	Asian	Hispanic	Other	Unknown	
8th Grade or Less	Count	0	2	0	0	1	1	0	4
	Pass %	****	100%	****	****	100%	100%	****	100%
Less Than 12th Grade	Count	2	5	0	0	11	0	0	18
	Pass %	40%	42%	****	0%	65%	****	****	51%
High School Diploma or GED	Count	19	227	1	10	127	7	2	393
	Pass %	61%	52%	100%	45%	39%	33%	67%	47%
Some College but No 4-Year Degree	Count	84	704	3	24	206	26	2	1,049
	Pass %	48%	60%	75%	55%	50%	53%	50%	56%
4-Year Degree or More	Count	81	908	1	70	102	39	4	1,205
	Pass %	62%	74%	50%	71%	59%	67%	50%	71%
Unknown	Count	0	7	0	1	0	0	107	115
	Pass %	****	64%	****	50%	0%	0%	55%	54%
Total	Count	186	1,853	5	105	447	73	115	2,784
	Pass %	55%	64%	71%	63%	48%	56%	55%	60%

Table 59. Percent Pass by Education Level and Gender

<b>Percent Pass by Education Level and Gender</b>					
<b>Property Part 2 (State) Exam - Illinois</b>					
<b>January 18, 2023 Through December 31, 2023</b>					
Education Level		Gender			
		Male	Female	Unknown	Total
8th Grade or Less	Count	2	2	0	4
	Pass %	100%	100%	****	100%
Less Than 12th Grade	Count	8	10	0	18
	Pass %	67%	43%	****	51%
High School Diploma or GED	Count	127	266	0	393
	Pass %	58%	43%	0%	47%
Some College but No 4-Year Degree	Count	365	680	4	1,049
	Pass %	61%	54%	100%	56%
4-Year Degree or More	Count	644	559	2	1,205
	Pass %	74%	67%	100%	71%
Unknown	Count	15	7	93	115
	Pass %	83%	29%	55%	54%
Total	Count	1,161	1,524	99	2,784
	Pass %	68%	55%	56%	60%

Table 60. Percent Pass by Gender and Ethnicity

<b>Percent Pass by Gender and Ethnicity</b> <b>Property Part 2 (State) Exam - Illinois</b> <b>January 18, 2023 Through December 31, 2023</b>									
Gender		Ethnicity							Total
		Black	White	Native American	Asian	Hispanic	Other	Unknown	
Male	Count	79	829	3	47	154	35	14	1,161
	Pass %	56%	70%	60%	72%	63%	63%	88%	68%
Female	Count	106	1,021	2	58	292	38	7	1,524
	Pass %	53%	61%	100%	57%	43%	51%	33%	55%
Unknown	Count	1	3	0	0	1	0	94	99
	Pass %	100%	100%	****	0%	100%	****	55%	56%
Total	Count	186	1,853	5	105	447	73	115	2,784
	Pass %	55%	64%	71%	63%	48%	56%	55%	60%

## Casualty Insurance: Tables 61–68

Table 61. Scaled Score by Mode

<b>Scaled Score by Mode</b>			
<b>Casualty Part 2 (State) Exam - Illinois</b>			
<b>January 18, 2023 Through December 31, 2023</b>			
	Mode		
	Online Proctored	Test Center	Total
Valid <i>N</i>	1,601	2,051	3,652
Mean	77.9	76.3	77.0
<i>SD</i>	10.9	11.1	11.0

Table 62. Scaled Score by Education Level and Ethnicity

<b>Scaled Score by Education Level and Ethnicity</b>									
<b>Casualty Part 2 (State) Exam - Illinois</b>									
<b>January 18, 2023 Through December 31, 2023</b>									
Education Level		Ethnicity							Total
		Black	White	Native American	Asian	Hispanic	Other	Unknown	
8th Grade or Less	Valid <i>N</i>	1	1	0	0	2	0	0	4
	Mean	72.0	80.0	****	****	72.5	****	****	74.3
	<i>SD</i>	****	****	****	****	13.4	****	****	8.7
Less Than 12th Grade	Valid <i>N</i>	2	5	0	1	18	0	0	26
	Mean	77.5	77.2	****	65.0	71.1	****	****	72.5
	<i>SD</i>	3.5	11.6	****	****	13.2	****	****	12.3
High School Diploma or GED	Valid <i>N</i>	32	355	1	15	257	11	3	674
	Mean	72.7	74.1	82.0	71.7	70.0	77.3	61.0	72.4
	<i>SD</i>	12.5	10.9	****	13.2	10.9	12.5	1.7	11.2
Some College but No 4-Year Degree	Valid <i>N</i>	149	867	4	31	303	48	1	1,403
	Mean	72.3	77.5	83.0	74.4	74.5	73.7	72.0	76.1
	<i>SD</i>	11.2	10.1	8.1	14.5	10.1	11.1	****	10.5
4-Year Degree or More	Valid <i>N</i>	108	995	1	87	136	48	2	1,377
	Mean	78.2	81.4	80.0	79.1	77.2	76.6	85.0	80.4
	<i>SD</i>	11.7	9.6	****	12.2	10.4	11.8	7.1	10.2
Unknown	Valid <i>N</i>	1	5	0	3	3	1	155	168
	Mean	72.0	76.0	****	72.7	87.3	75.0	76.2	76.3
	<i>SD</i>	****	15.2	****	11.2	6.4	****	12.6	12.5
Total	Valid <i>N</i>	293	2,228	6	137	719	108	161	3,652
	Mean	74.5	78.7	82.3	77.0	73.4	75.4	76.0	77.0
	<i>SD</i>	11.7	10.3	6.4	13.0	10.9	11.5	12.6	11.0

Table 63. Scaled Score by Education Level and Gender

Scaled Score by Education Level and Gender Casualty Part 2 (State) Exam - Illinois January 18, 2023 Through December 31, 2023					
Education Level		Gender			
		Male	Female	Unknown	Total
8th Grade or Less	Valid <i>N</i>	3	1	0	4
	Mean	78.0	63.0	****	74.3
	<i>SD</i>	5.3	****	****	8.7
Less Than 12th Grade	Valid <i>N</i>	8	18	0	26
	Mean	78.0	70.1	****	72.5
	<i>SD</i>	11.2	12.3	****	12.3
High School Diploma or GED	Valid <i>N</i>	189	482	3	674
	Mean	74.0	71.8	76.7	72.4
	<i>SD</i>	12.1	10.8	15.3	11.2
Some College but No 4-Year Degree	Valid <i>N</i>	454	944	5	1,403
	Mean	77.8	75.3	73.8	76.1
	<i>SD</i>	10.5	10.4	8.2	10.5
4-Year Degree or More	Valid <i>N</i>	732	640	5	1,377
	Mean	80.9	79.7	87.8	80.4
	<i>SD</i>	10.1	10.3	3.1	10.2
Unknown	Valid <i>N</i>	7	18	143	168
	Mean	87.1	72.1	76.2	76.3
	<i>SD</i>	8.1	12.4	12.4	12.5
Total	Valid <i>N</i>	1,393	2,103	156	3,652
	Mean	79.0	75.8	76.5	77.0
	<i>SD</i>	10.8	10.9	12.3	11.0

Table 64. Scaled Score by Gender and Ethnicity

Scaled Score by Gender and Ethnicity Casualty Part 2 (State) Exam - Illinois January 18, 2023 Through December 31, 2023									
Gender		Ethnicity							Total
		Black	White	Native American	Asian	Hispanic	Other	Unknown	
Male	Valid <i>N</i>	117	965	3	58	201	44	5	1,393
	Mean	74.4	80.1	81.7	79.0	76.2	77.5	88.0	79.0
	<i>SD</i>	12.8	10.1	7.6	12.3	10.4	13.2	9.1	10.8
Female	Valid <i>N</i>	175	1,253	3	79	517	63	13	2,103
	Mean	74.5	77.6	83.0	75.5	72.3	74.1	68.2	75.8
	<i>SD</i>	11.0	10.4	6.6	13.4	10.9	10.1	11.2	10.9
Unknown	Valid <i>N</i>	1	10	0	0	1	1	143	156
	Mean	85.0	80.8	****	****	80.0	65.0	76.2	76.5
	<i>SD</i>	****	10.8	****	****	****	****	12.4	12.3
Total	Valid <i>N</i>	293	2,228	6	137	719	108	161	3,652
	Mean	74.5	78.7	82.3	77.0	73.4	75.4	76.0	77.0
	<i>SD</i>	11.7	10.3	6.4	13.0	10.9	11.5	12.6	11.0

Table 65. Percent Pass by Mode

<b>Percent Pass by Mode</b>			
<b>Casualty Part 2 (State) Exam - Illinois</b>			
<b>January 18, 2023 Through December 31, 2023</b>			
	Mode		
	Online Proctored	Test Center	Total
Count	1,309	1,569	2,878
Pass %	82%	76%	79%

Table 66. Percent Pass by Education Level and Ethnicity

<b>Percent Pass by Education Level and Ethnicity</b>									
<b>Casualty Part 2 (State) Exam - Illinois</b>									
<b>January 18, 2023 Through December 31, 2023</b>									
Education Level		Ethnicity							Total
		Black	White	Native American	Asian	Hispanic	Other	Unknown	
8th Grade or Less	Count	1	1	0	0	1	0	0	3
	Pass %	100%	100%	****	****	50%	****	****	75%
Less Than 12th Grade	Count	2	4	0	0	10	0	0	16
	Pass %	100%	80%	****	0%	56%	****	****	62%
High School Diploma or GED	Count	20	252	1	11	154	8	0	446
	Pass %	63%	71%	100%	73%	60%	73%	0%	66%
Some College but No 4-Year Degree	Count	95	712	4	22	217	35	1	1,086
	Pass %	64%	82%	100%	71%	72%	73%	100%	77%
4-Year Degree or More	Count	85	891	1	71	107	38	2	1,195
	Pass %	79%	90%	100%	82%	79%	79%	100%	87%
Unknown	Count	1	3	0	2	3	1	122	132
	Pass %	100%	60%	****	67%	100%	100%	79%	79%
Total	Count	204	1,863	6	106	492	82	125	2,878
	Pass %	70%	84%	100%	77%	68%	76%	78%	79%

Table 67. Percent Pass by Education Level and Gender

<b>Percent Pass by Education Level and Gender</b>					
<b>Casualty Part 2 (State) Exam - Illinois</b>					
<b>January 18, 2023 Through December 31, 2023</b>					
Education Level		Gender			
		Male	Female	Unknown	Total
8th Grade or Less	Count	3	0	0	3
	Pass %	100%	0%	****	75%
Less Than 12th Grade	Count	6	10	0	16
	Pass %	75%	56%	****	62%
High School Diploma or GED	Count	131	313	2	446
	Pass %	69%	65%	67%	66%
Some College but No 4-Year Degree	Count	372	711	3	1,086
	Pass %	82%	75%	60%	77%
4-Year Degree or More	Count	640	550	5	1,195
	Pass %	87%	86%	100%	87%
Unknown	Count	7	11	114	132
	Pass %	100%	61%	80%	79%
Total	Count	1,159	1,595	124	2,878
	Pass %	83%	76%	79%	79%



Table 68. Percent Pass by Gender and Ethnicity

<b>Percent Pass by Gender and Ethnicity</b> <b>Casualty Part 2 (State) Exam - Illinois</b> <b>January 18, 2023 Through December 31, 2023</b>									
Gender		Ethnicity							Total
		Black	White	Native American	Asian	Hispanic	Other	Unknown	
Male	Count	79	833	3	47	157	35	5	1,159
	Pass %	68%	86%	100%	81%	78%	80%	100%	83%
Female	Count	124	1,022	3	59	334	47	6	1,595
	Pass %	71%	82%	100%	75%	65%	75%	46%	76%
Unknown	Count	1	8	0	0	1	0	114	124
	Pass %	100%	80%	****	****	100%	0%	80%	79%
Total	Count	204	1,863	6	106	492	82	125	2,878
	Pass %	70%	84%	100%	77%	68%	76%	78%	79%

**Candidate Performance Report**

**Exhibit IV – Comparative Candidate Performance: 1992–2023**

**Exhibits IV(A)–IV(D)**

Table 69. Exhibit IV(A) – Property Part 1 (General) Exam Percent Pass by Ethnicity

<b>Exhibit IV(A)</b>						
<b>Comparison of Illinois Candidates: 1992–2023</b>						
<b>Property Part 1 (General) Exam Percent Pass by Ethnicity</b>						
Year	Black	White	Asian	Hispanic	Unknown	Total
1992	57	89	79	54	79	83
1993	58	87	57	53	87	82
1994	59	86	77	50	81	81
1995	60	83	69	50	70	77
1996	55	82	68	47	71	75
1997	54	82	67	43	75	74
1998	62	84	61	45	69	76
1999	72	85	63	58	86	80
2000	79	90	74	62	76	84
2001	71	84	60	53	73	77
2002	66	82	73	47	79	75
2003	64	81	72	43	69	73
2004	60	80	62	48	75	72
2005	69	81	75	42	65	72
2006	60	79	66	44	58	70
2007	63	80	69	49	62	71
2008	61	75	61	47	64	67
2009	62	78	64	51	60	71
2010	61	79	62	51	72	71
2011	64	79	79	47	68	72
2012	59	77	69	45	64	69
2013	52	73	73	44	56	64
2014	46	63	61	41	51	57
2015	44	55	53	36	52	50
2016	51	62	63	37	54	55
2017	52	64	60	42	57	58
2018	48	62	51	39	59	55
2019	52	66	59	42	52	58
2020	56	67	69	47	60	62
2021	51	64	53	46	53	59
2022	47	60	58	46	44	55
2023	51	61	58	42	42	56

Note. Total also includes any candidates self-reported as Native American or Other.

Figure 9. Property Part 1 (General) Percent Passing Trend by Ethnicity

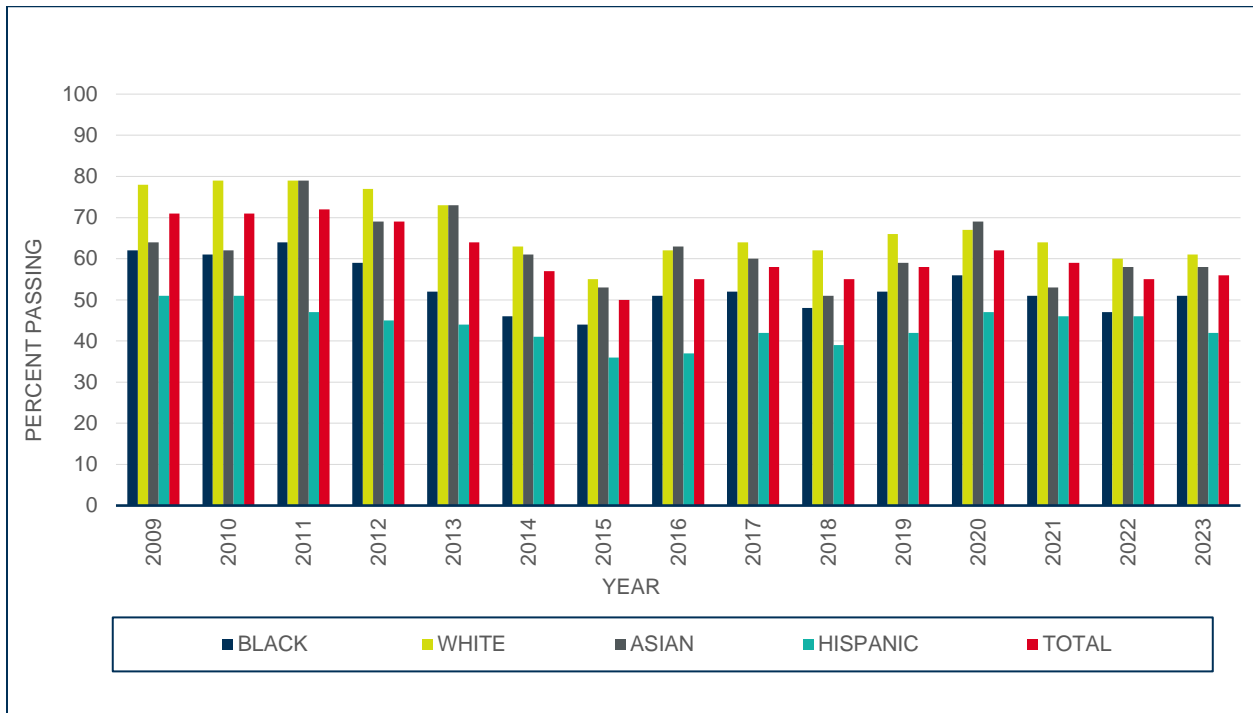

Figure 10. Property Part 1 (General) Percent Passing Trend by Ethnicity

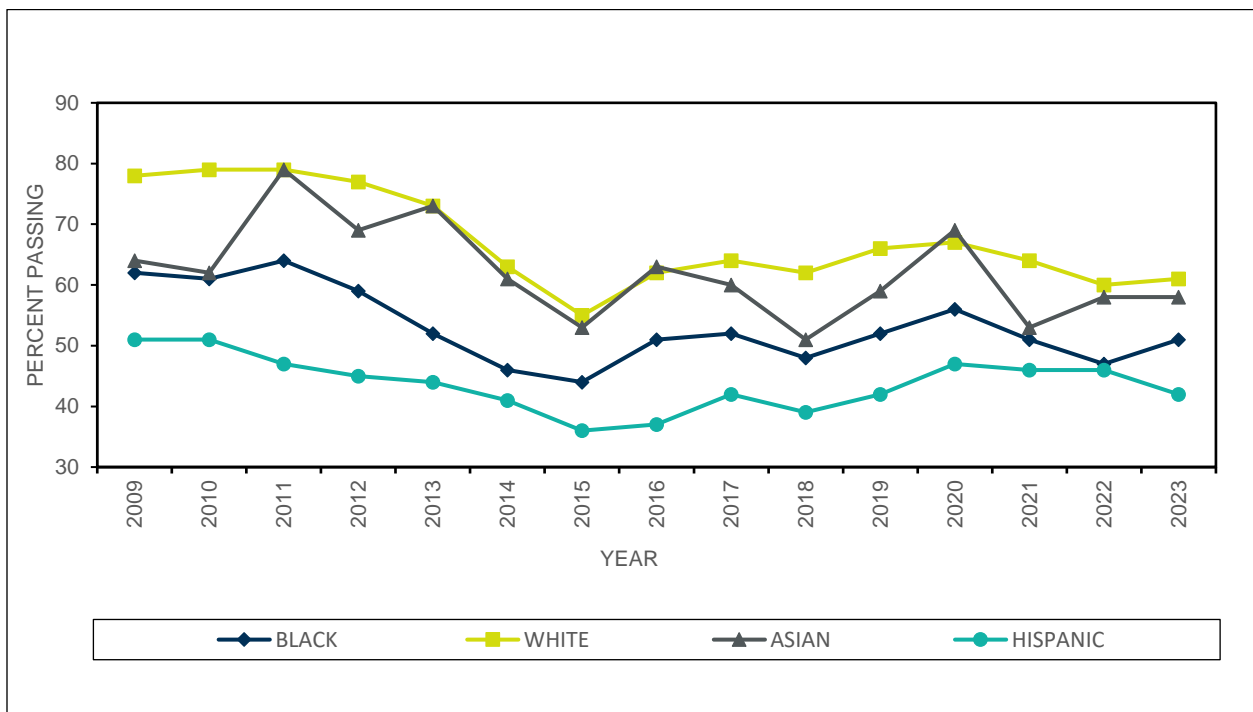

Table 70.. Exhibit IV(B) – Property Part 2 (State) Exam Percent Pass by Ethnicity

<b>Exhibit IV(B)</b>						
<b>Comparison of Illinois Candidates: 1992–2023</b>						
<b>Property Part 2 (State) Exam Percent Pass by Ethnicity</b>						
Year	Black	White	Asian	Hispanic	Unknown	Total
1992	64	86	75	58	83	82
1993	64	87	63	58	86	83
1994	66	87	74	57	83	83
1995	70	84	67	63	81	80
1996	68	83	71	58	78	79
1997	64	83	79	52	87	78
1998	58	81	62	50	70	74
1999	61	81	62	54	73	75
2000	70	83	73	55	80	78
2001	68	80	67	51	73	74
2002	61	74	68	41	75	68
2003	62	76	63	47	66	69
2004	59	80	66	52	70	72
2005	62	73	68	43	59	66
2006	65	78	70	47	62	71
2007	59	75	63	46	57	66
2008	64	70	67	49	58	65
2009	53	72	58	46	69	65
2010	68	79	63	57	69	73
2011	61	76	68	49	68	69
2012	64	74	73	51	65	69
2013	57	73	69	51	66	67
2014	57	68	66	50	63	64
2015	62	70	67	52	60	65
2016	64	69	64	45	64	63
2017	56	68	65	49	66	63
2018	57	65	52	45	61	60
2019	56	65	53	48	58	60
2020	54	66	73	50	53	61
2021	51	63	59	48	55	59
2022	52	62	62	45	56	57
2023	55	64	63	48	55	60

Note. Total also includes any candidates self-reported as Native American or Other.

Figure 11. Property Part 2 (State) Percent Passing Trend by Ethnicity

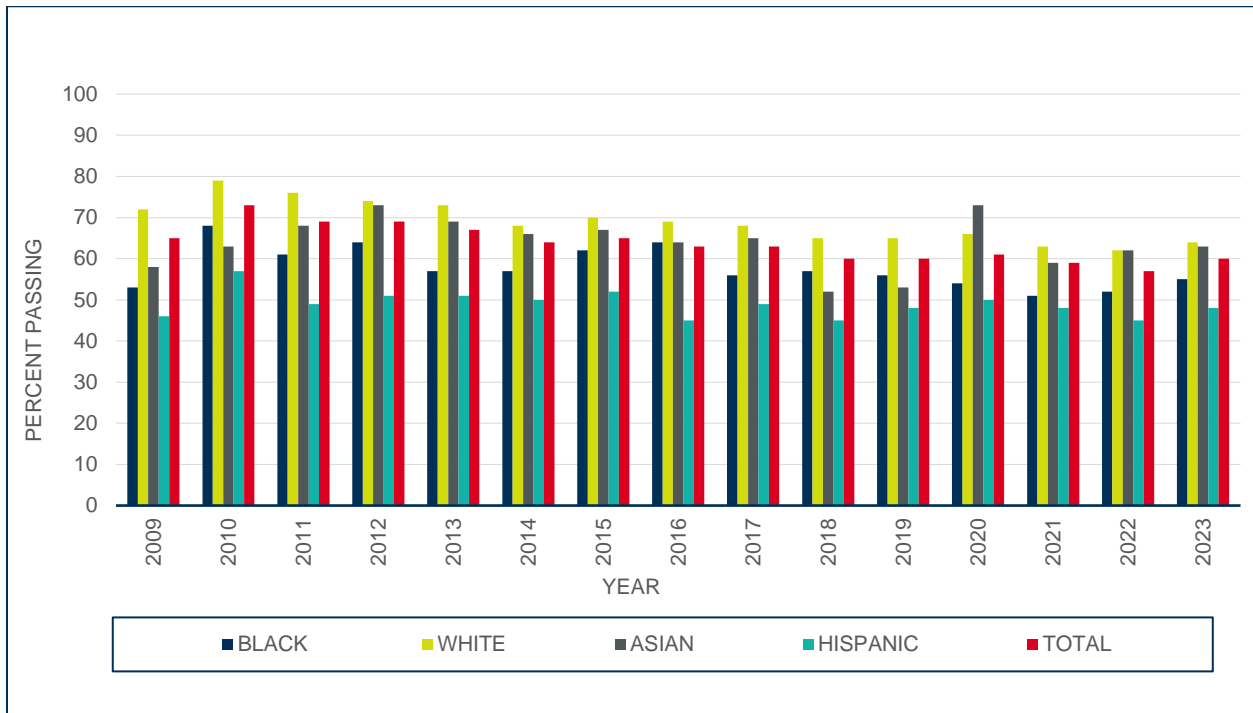

Figure 12. Property Part 2 (State) Percent Passing Trend by Ethnicity

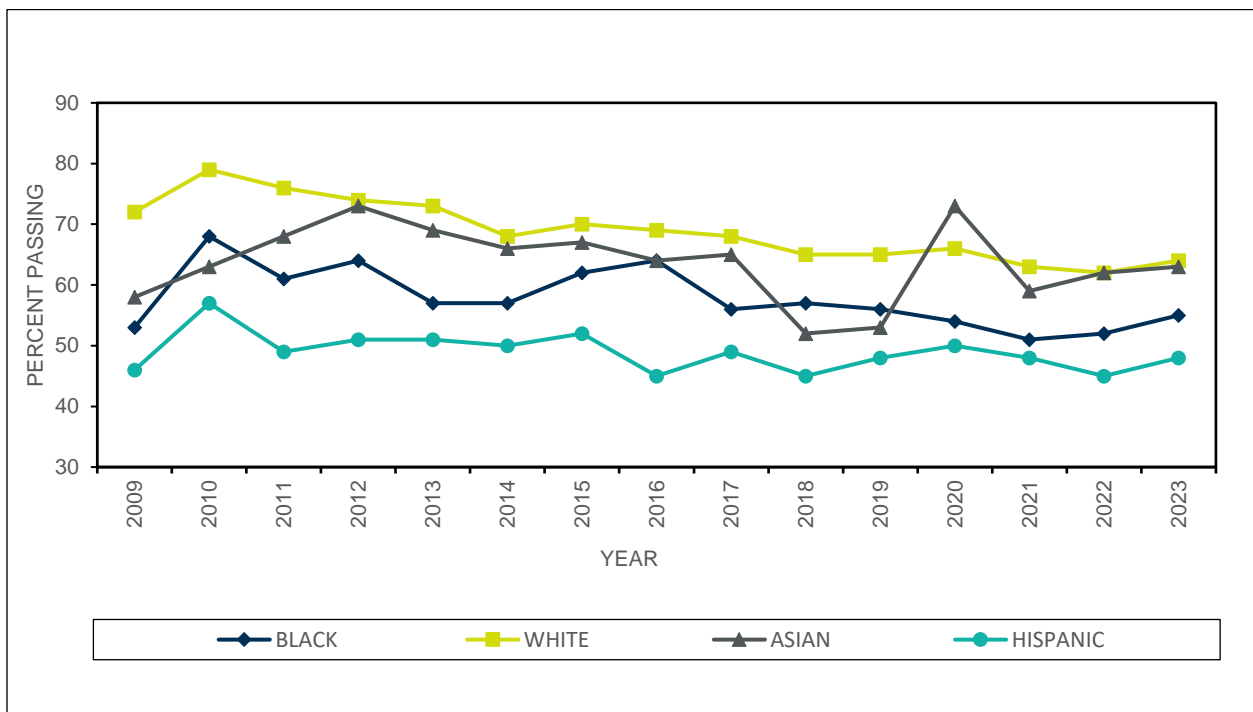

Table 71. Exhibit IV(C) – Casualty Part 1 (General) Exam Percent Pass by Ethnicity

<b>Exhibit IV(C)</b>						
<b>Comparison of Illinois Candidates: 1992–2023</b>						
<b>Casualty Part 1 (General) Exam Percent Pass by Ethnicity</b>						
Year	Black	White	Asian	Hispanic	Unknown	Total
1992	78	94	86	65	88	91
1993	77	93	77	62	93	90
1994	77	93	78	58	89	89
1995	75	91	79	61	85	86
1996	76	91	83	60	82	86
1997	72	90	83	55	75	84
1998	70	90	76	57	73	83
1999	78	89	70	63	85	84
2000	85	92	74	65	74	87
2001	80	90	78	63	80	85
2002	79	91	88	58	87	85
2003	70	90	78	54	78	82
2004	75	90	79	61	83	83
2005	78	89	88	55	69	81
2006	77	87	79	57	78	80
2007	79	87	81	59	71	81
2008	82	86	81	59	62	80
2009	77	88	79	64	77	83
2010	80	89	84	73	84	85
2011	80	89	92	66	88	84
2012	79	87	84	64	80	82
2013	64	80	76	55	67	72
2014	60	72	73	46	62	65
2015	48	59	55	36	48	52
2016	67	73	66	49	65	66
2017	64	74	72	51	66	67
2018	60	71	61	47	66	64
2019	61	71	63	50	60	65
2020	61	73	77	53	63	67
2021	59	73	75	55	62	67
2022	57	72	68	54	55	66
2023	58	68	64	48	59	62

Note. Total also includes any candidates self-reported as Native American or Other.

Figure 13. Casualty Part 1 (General) Percent Passing Trend by Ethnicity

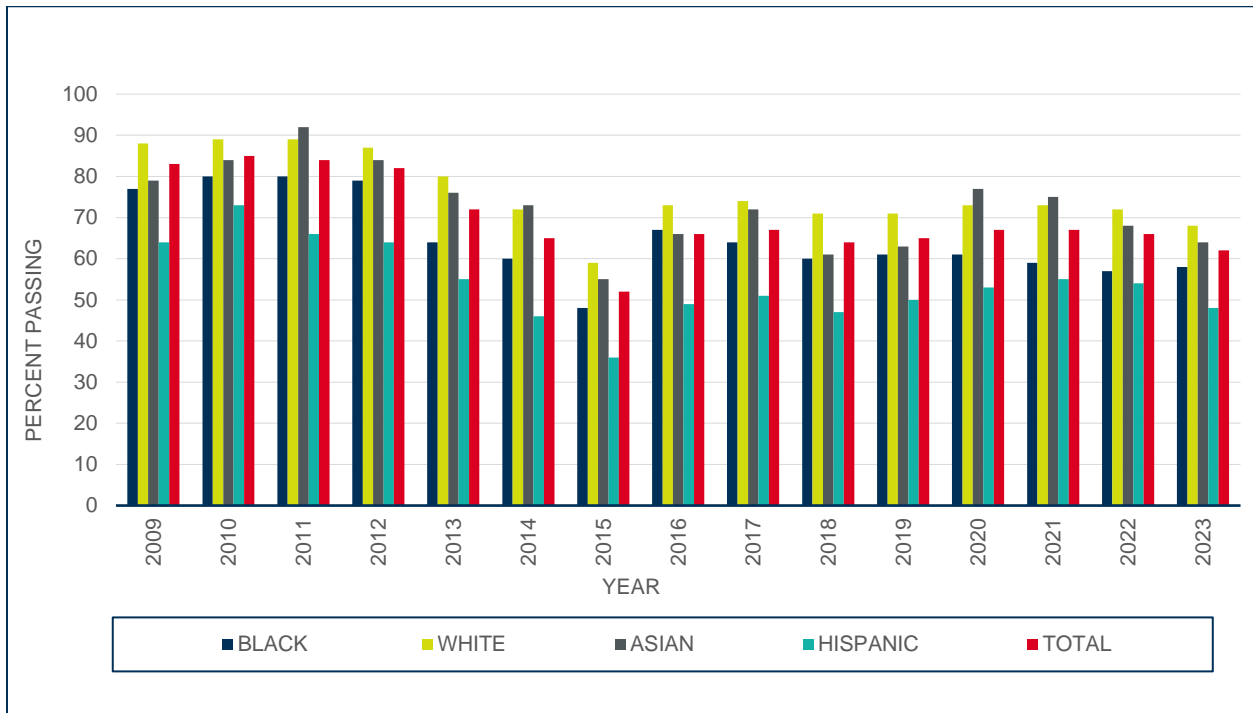

Figure 14. Casualty Part 1 (General) Percent Passing Trend by Ethnicity

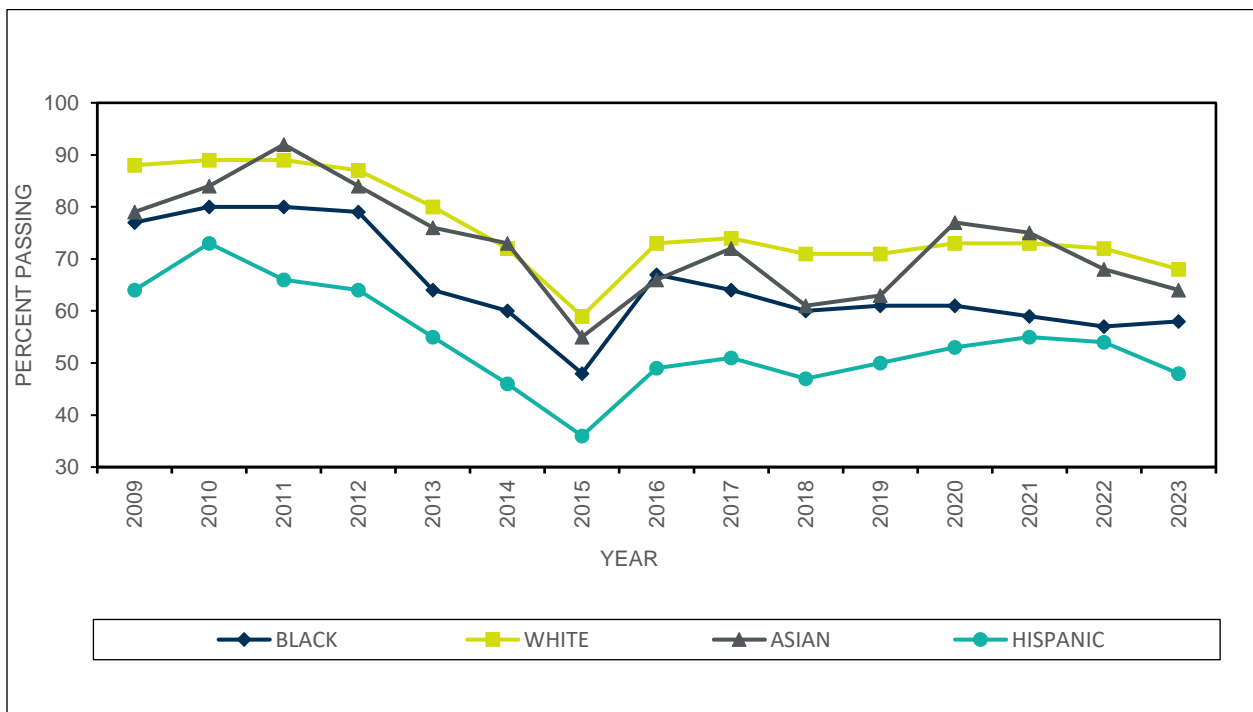



Table 72. Exhibit IV(D) – Casualty Part 2 (State) Exam Percent Pass by Ethnicity

<b>Exhibit IV(D)</b>						
<b>Comparison of Illinois Candidates: 1992–2023</b>						
<b>Casualty Part 2 (State) Exam Percent Pass by Ethnicity</b>						
Year	Black	White	Asian	Hispanic	Unknown	Total
1992	79	95	88	71	87	92
1993	85	96	75	80	91	93
1994	79	94	80	67	90	90
1995	81	93	79	79	94	90
1996	81	94	92	78	85	91
1997	75	92	79	68	88	88
1998	74	92	82	63	77	86
1999	76	92	77	70	80	87
2000	86	95	89	78	76	91
2001	82	92	83	69	85	87
2002	78	88	89	60	88	83
2003	79	92	82	66	78	86
2004	79	93	86	69	87	87
2005	75	86	78	57	82	80
2006	69	83	73	56	69	77
2007	70	84	70	56	69	76
2008	75	84	74	60	67	78
2009	77	87	79	63	82	82
2010	75	86	74	63	79	80
2011	74	86	83	58	77	79
2012	68	85	78	60	73	78
2013	71	84	76	58	76	76
2014	70	82	79	64	76	77
2015	72	81	71	60	68	74
2016	73	81	75	58	75	74
2017	71	80	80	59	71	74
2018	65	81	62	56	73	73
2019	69	79	73	60	65	73
2020	71	83	78	66	72	77
2021	71	89	77	67	77	78
2022	64	83	78	65	77	77
2023	70	84	77	68	78	79

Note. Total also includes any candidates self-reported as Native American or Other.

Figure 15. Casualty Part 2 (State) Percent Passing Trend by Ethnicity

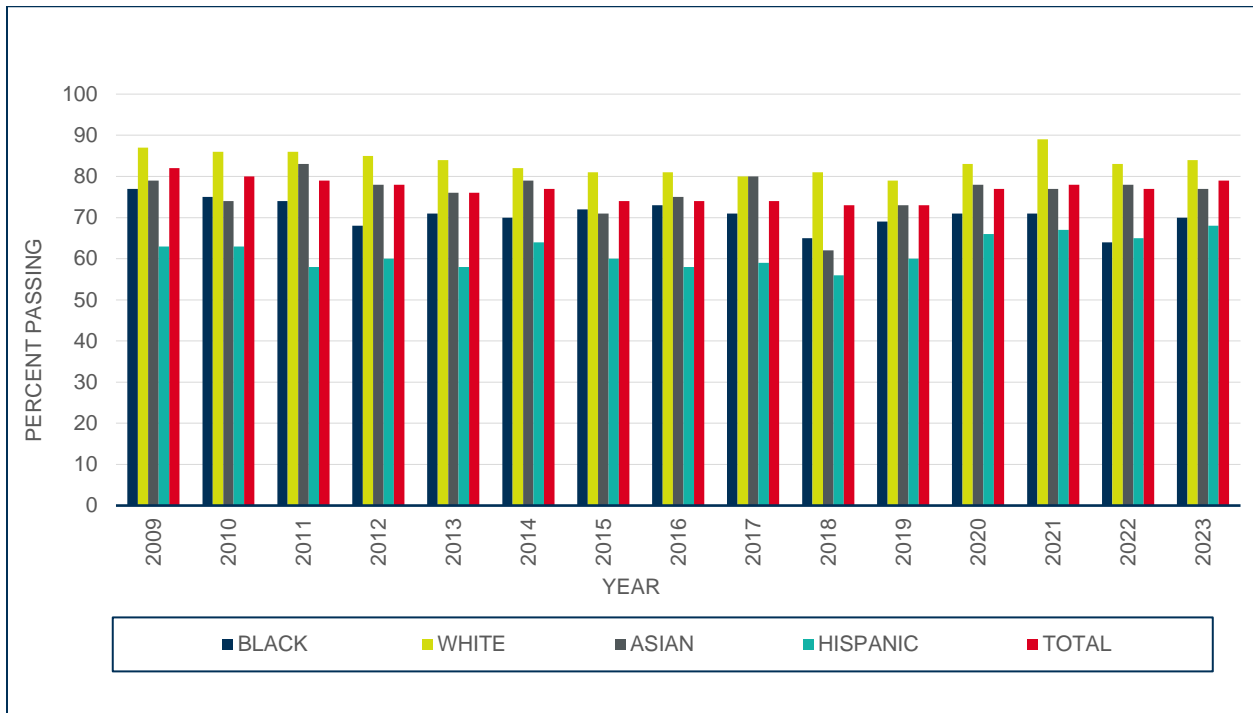
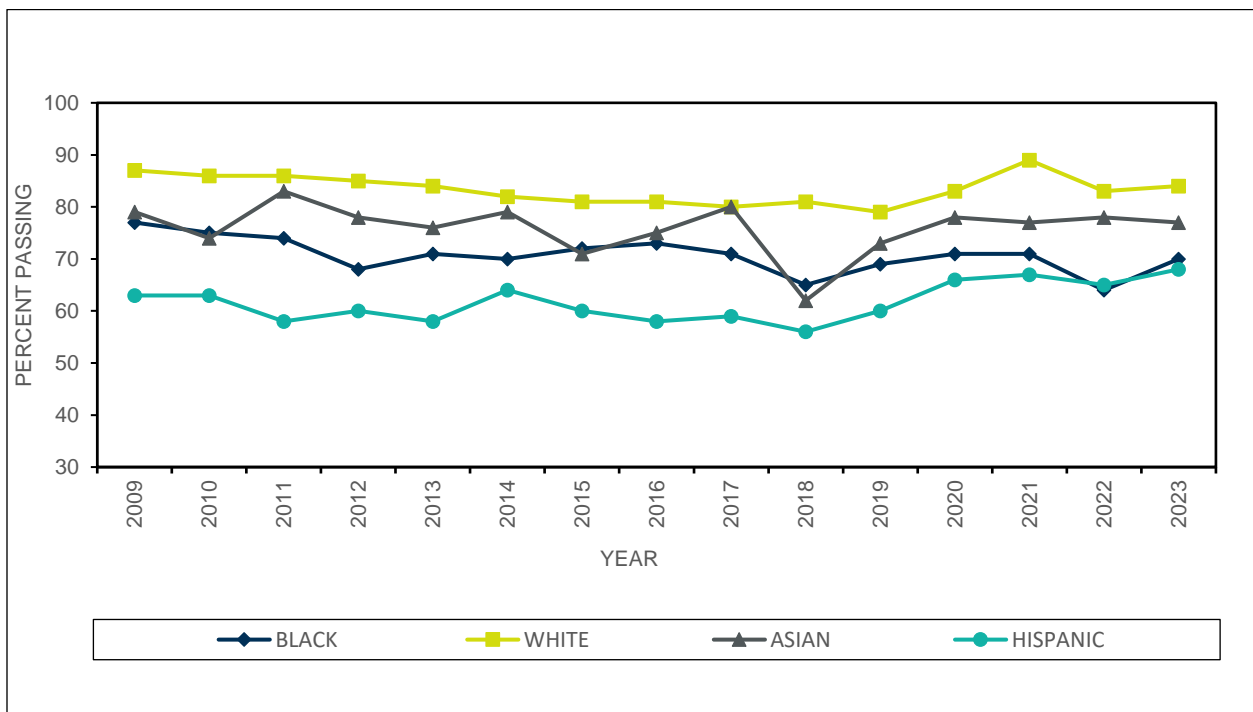

Figure 16. Casualty Part 2 (State) Percent Passing Trend by Ethnicity



**Candidate Performance Report**

**Exhibit V – Frequency Distribution of Scaled Scores with Accompanying Histograms**

**Candidates with a High School Diploma or GED by Gender or Ethnicity – Tables 73–98**

## Part I – Uniform (General) Exams by Gender

Table 73. Uniform Life Insurance

<b>Scaled Scores of Candidates with a High School Diploma or GED by Gender Life Part 1 (General) Exam - Illinois January 18, 2023 Through December 31, 2023</b>					
Scaled Score	Gender				
	Male		Female		Total Count
	Count	Percent	Count	Percent	
20	0	0.0	2	0.2	2
22	1	0.1	2	0.2	3
24	0	0.0	1	0.1	1
26	2	0.2	1	0.1	3
28	4	0.3	4	0.4	8
30	1	0.1	6	0.6	8
32	5	0.4	14	1.3	19
34	6	0.5	6	0.6	13
36	11	1.0	10	1.0	21
38	7	0.6	16	1.5	23
40	15	1.3	17	1.6	32
42	11	1.0	13	1.2	24
44	17	1.5	24	2.3	41
46	14	1.2	20	1.9	34
48	28	2.4	29	2.8	57
50	17	1.5	31	3.0	48
52	20	1.7	22	2.1	43
54	24	2.1	37	3.6	61
56	27	2.4	32	3.1	59
58	40	3.5	39	3.7	79
60	30	2.6	36	3.5	66
62	47	4.1	48	4.6	95
64	50	4.4	56	5.4	106
66	38	3.3	47	4.5	85
68	64	5.6	43	4.1	107
70	45	3.9	52	5.0	97
72	56	4.9	68	6.5	125
74	65	5.7	45	4.3	110
76	58	5.1	45	4.3	103
78	54	4.7	41	3.9	95
80	67	5.8	42	4.0	109
82	51	4.4	30	2.9	81
84	71	6.2	34	3.3	105
86	57	5.0	30	2.9	87
88	37	3.2	25	2.4	62
90	32	2.8	24	2.3	56
92	34	3.0	21	2.0	55
94	18	1.6	11	1.1	29
96	14	1.2	8	0.8	22
98	9	0.8	8	0.8	17
100	1	0.1	2	0.2	3
Total	1148	100.0	1042	100.0	2194

Figure 17. Scaled Scores of Male Candidates with a High School Diploma or GED  
**Life Part 1 (General) Exam – Illinois**

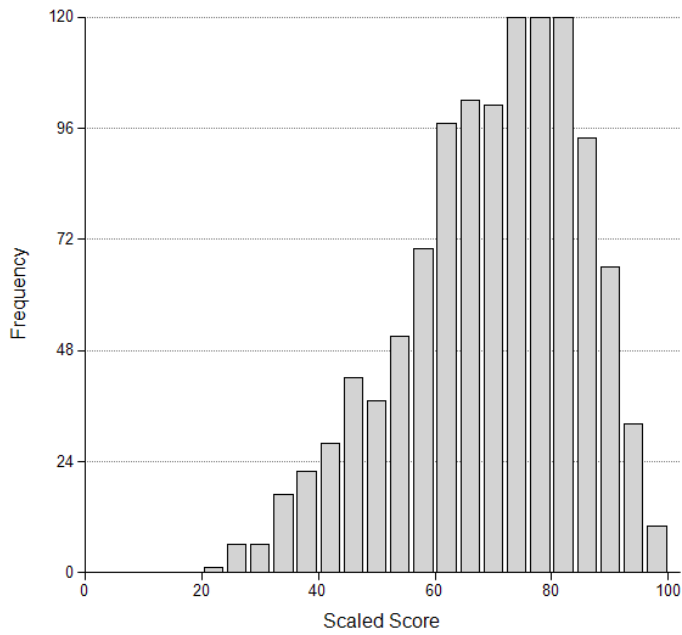

Figure 18. Scaled Scores of Female Candidates with a High School Diploma or GED  
**Life Part 1 (General) Exam - Illinois**

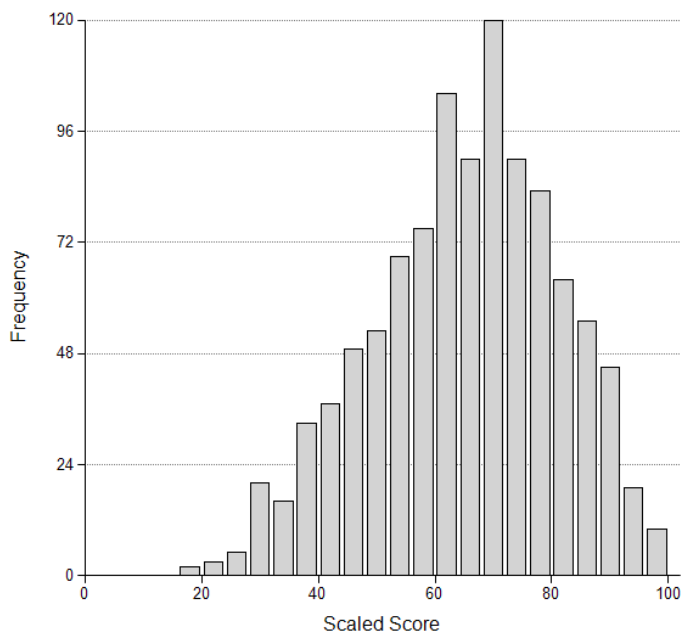

Table 74. Uniform Accident/Health Insurance

<b>Scaled Scores of Candidates with a High School Diploma or GED by Gender Accident/Health Part 1 (General) Exam - Illinois January 18, 2023 Through December 31, 2023</b>					
Scaled Score	Gender				Total Count
	Male		Female		
	Count	Percent	Count	Percent	
22	0	0.0	1	0.2	1
26	1	0.2	0	0.0	1
28	0	0.0	1	0.2	1
30	2	0.4	1	0.2	3
32	0	0.0	1	0.2	1
34	1	0.2	2	0.4	3
36	0	0.0	6	1.1	6
38	1	0.2	4	0.8	5
40	4	0.8	2	0.4	6
42	7	1.4	5	1.0	12
44	6	1.2	3	0.6	9
46	5	1.0	7	1.3	12
48	8	1.5	10	1.9	18
50	15	2.9	8	1.5	23
52	16	3.1	16	3.1	32
54	18	3.5	16	3.1	34
56	20	3.9	22	4.2	42
58	19	3.7	22	4.2	41
60	31	6.0	27	5.2	59
62	24	4.6	22	4.2	46
64	32	6.2	40	7.7	73
66	34	6.6	37	7.1	71
68	41	7.9	39	7.5	80
70	33	6.4	37	7.1	70
72	35	6.8	37	7.1	72
74	33	6.4	32	6.1	65
76	26	5.0	22	4.2	48
78	21	4.1	24	4.6	45
80	23	4.4	19	3.6	42
82	19	3.7	15	2.9	34
84	18	3.5	16	3.1	34
86	9	1.7	13	2.5	22
88	7	1.4	5	1.0	12
90	4	0.8	4	0.8	8
92	3	0.6	2	0.4	5
94	0	0.0	3	0.6	3
96	1	0.2	0	0.0	1
98	0	0.0	1	0.2	1
Total	517	100.0	522	100.0	1041

Figure 19. Scaled Scores of Male Candidates with a High School Diploma or GED  
**Accident/Health Part 1 (General) Exam - Illinois**

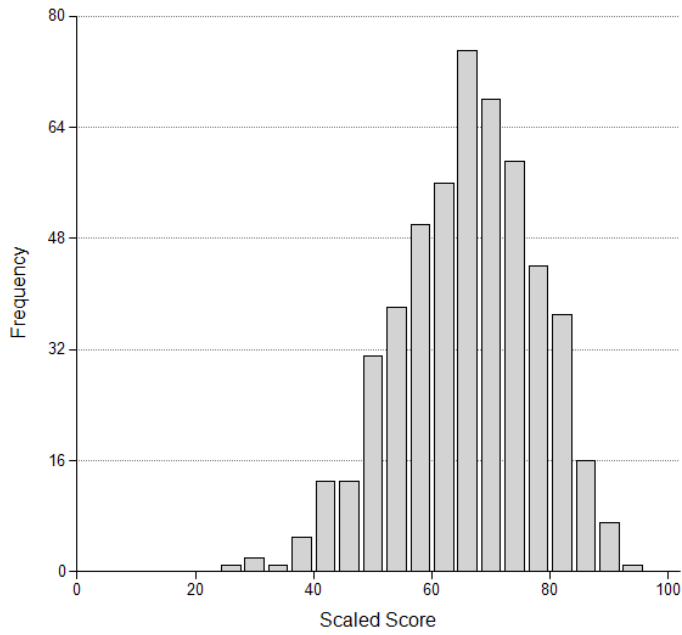

Figure 20. Scaled Scores of Female Candidates with a High School Diploma or GED  
**Accident/Health Part 1 (General) Exam - Illinois**

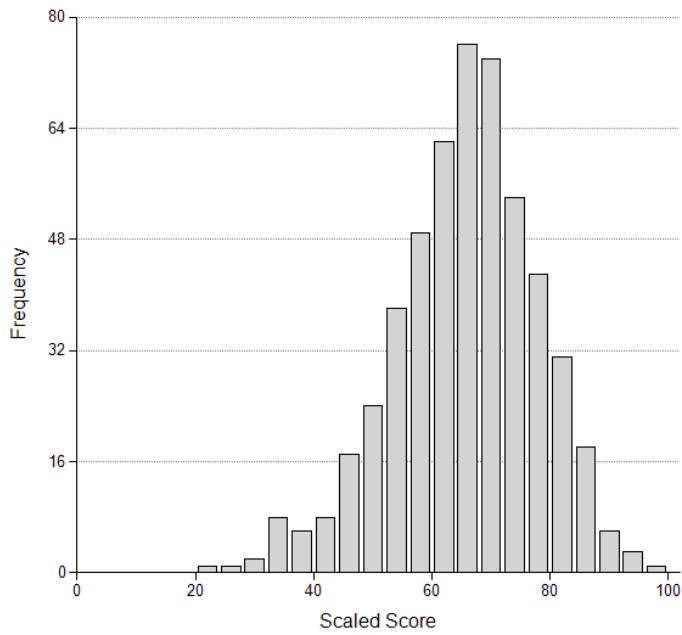

Table 75. Uniform Property Insurance

Scaled Scores of Candidates with a High School Diploma or GED by Gender Property Part 1 (General) Exam - Illinois January 18, 2023 Through December 31, 2023					
Scaled Score	Gender				Total Count
	Male		Female		
	Count	Percent	Count	Percent	
18	0	0.0	1	0.1	1
28	1	0.4	0	0.0	1
30	0	0.0	2	0.3	2
32	1	0.4	1	0.1	2
36	3	1.2	3	0.4	6
38	2	0.8	7	1.0	9
40	1	0.4	7	1.0	8
42	2	0.8	10	1.4	12
44	1	0.4	7	1.0	9
46	3	1.2	13	1.9	16
48	5	2.0	11	1.6	16
50	3	1.2	17	2.4	20
52	3	1.2	26	3.7	29
54	5	2.0	24	3.4	29
56	6	2.4	36	5.2	42
58	15	5.9	36	5.2	51
60	12	4.7	34	4.9	47
62	13	5.1	51	7.3	65
64	9	3.6	54	7.7	63
66	21	8.3	52	7.5	73
68	18	7.1	50	7.2	68
70	18	7.1	53	7.6	71
72	16	6.3	40	5.7	56
74	10	4.0	42	6.0	52
76	16	6.3	28	4.0	44
78	18	7.1	20	2.9	38
80	9	3.6	22	3.2	32
82	11	4.3	13	1.9	24
84	11	4.3	16	2.3	27
86	7	2.8	11	1.6	18
88	7	2.8	5	0.7	12
90	1	0.4	1	0.1	2
92	0	0.0	3	0.4	3
94	4	1.6	0	0.0	4
96	1	0.4	1	0.1	2
Total	253	100.0	697	100.0	954



Figure 21. Scaled Scores of Male Candidates with a High School Diploma or GED  
**Property Part 1 (General) Exam - Illinois**

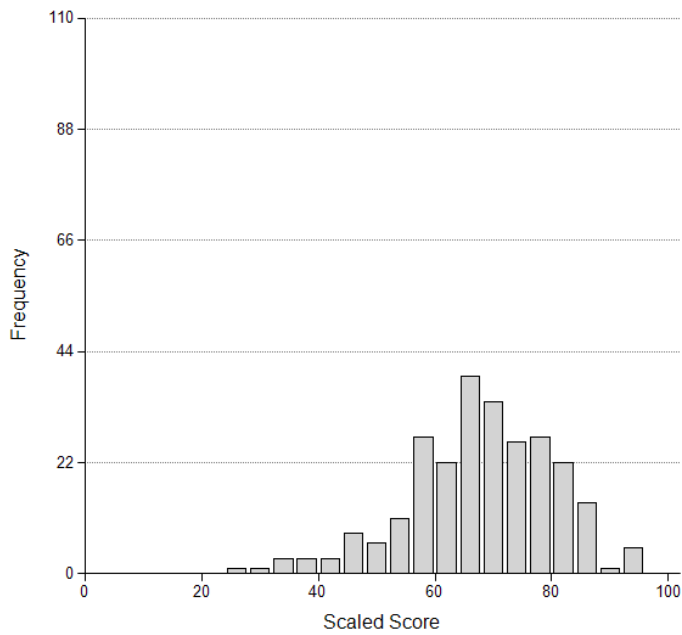

Figure 22. Scaled Scores of Female Candidates with a High School Diploma or GED  
**Property Part 1 (General) Exam - Illinois**

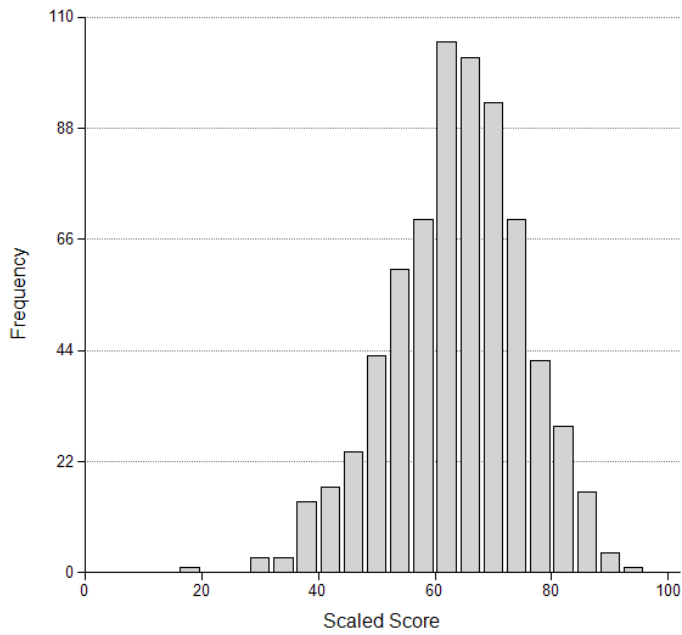

Table 76. Uniform Casualty Insurance

Scaled Scores of Candidates with a High School Diploma or GED by Gender Casualty Part 1 (General) Exam - Illinois January 18, 2023 Through December 31, 2023					
Scaled Score	Gender				Total Count
	Male		Female		
	Count	Percent	Count	Percent	
10	0	0.0	1	0.2	1
18	1	0.5	0	0.0	1
20	1	0.5	0	0.0	1
22	0	0.0	1	0.2	1
26	0	0.0	1	0.2	1
28	1	0.5	0	0.0	1
30	0	0.0	1	0.2	1
32	0	0.0	1	0.2	1
34	4	1.9	2	0.3	6
36	3	1.4	1	0.2	4
38	0	0.0	3	0.5	3
40	2	0.9	6	0.9	8
42	0	0.0	2	0.3	2
44	3	1.4	12	1.9	15
46	1	0.5	12	1.9	13
48	3	1.4	9	1.4	12
50	5	2.3	11	1.7	16
52	4	1.9	23	3.6	27
54	3	1.4	18	2.8	21
56	5	2.3	24	3.8	29
58	5	2.3	34	5.3	39
60	3	1.4	36	5.7	39
62	9	4.2	35	5.5	44
64	10	4.7	36	5.7	46
66	15	7.0	54	8.5	69
68	12	5.6	45	7.1	57
70	14	6.5	32	5.0	46
72	17	7.9	42	6.6	59
74	10	4.7	39	6.1	49
76	18	8.4	35	5.5	53
78	19	8.9	28	4.4	47
80	8	3.7	29	4.6	37
82	11	5.1	17	2.7	28
84	6	2.8	9	1.4	15
86	11	5.1	18	2.8	29
88	3	1.4	10	1.6	13
90	1	0.5	3	0.5	4
92	3	1.4	4	0.6	7
94	0	0.0	2	0.3	2
96	3	1.4	0	0.0	3
Total	214	100.0	636	100.0	850

Figure 23. Scaled Scores of Male Candidates with a High School Diploma or GED  
**Casualty Part 1 (General) Exam - Illinois**

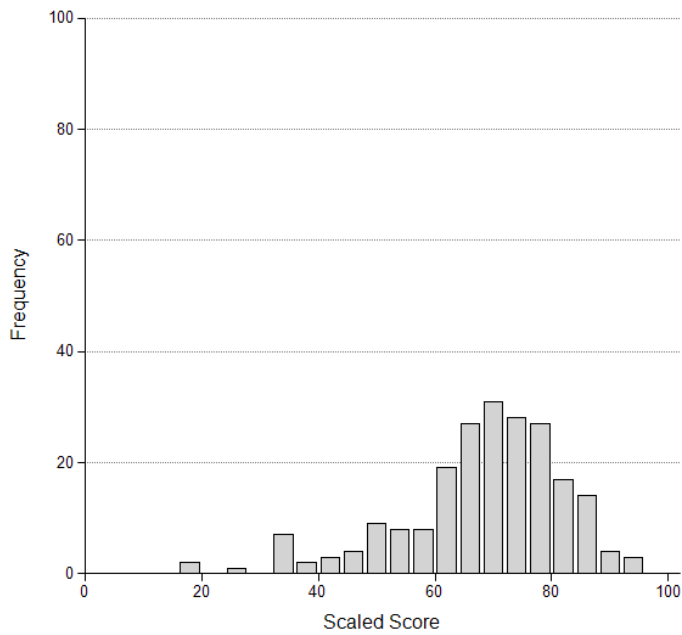
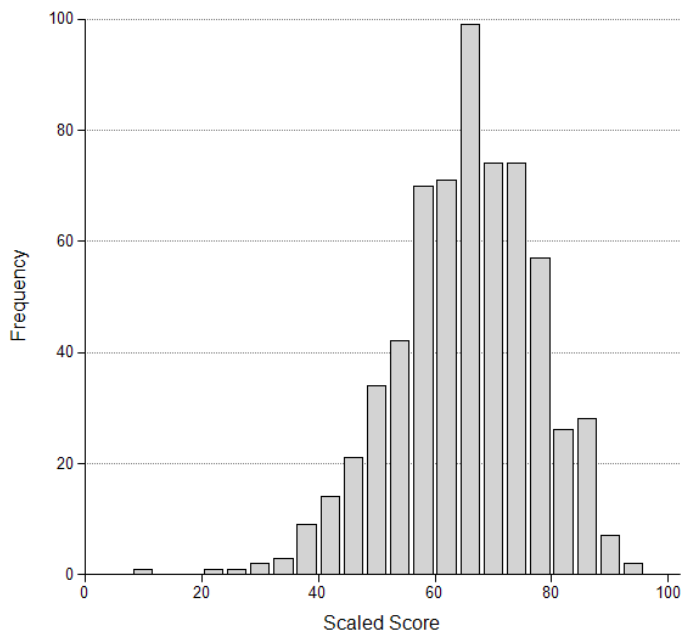

Figure 24. Scaled Scores of Female Candidates with a High School Diploma or GED  
**Casualty Part 1 (General) Exam - Illinois**



## Part I – Uniform (General) Exams by Ethnicity

Table 77. Uniform Life Insurance

<b>Scaled Scores of Candidates with a High School Diploma or GED by Ethnicity Life Part 1 (General) Exam - Illinois January 18, 2023 Through December 31, 2023</b>									
Scaled Score	Ethnicity								Total Count
	Black		White		Asian		Hispanic		
	Count	Percent	Count	Percent	Count	Percent	Count	Percent	
20	1	0.2	0	0.0	0	0.0	1	0.1	2
22	1	0.2	0	0.0	0	0.0	1	0.1	3
24	0	0.0	0	0.0	0	0.0	1	0.1	1
26	0	0.0	0	0.0	1	0.9	2	0.2	3
28	1	0.2	3	0.4	0	0.0	4	0.4	8
30	0	0.0	0	0.0	1	0.9	7	0.8	8
32	6	1.4	0	0.0	1	0.9	12	1.3	19
34	3	0.7	2	0.3	0	0.0	7	0.8	13
36	4	0.9	3	0.4	1	0.9	13	1.5	21
38	7	1.6	1	0.1	0	0.0	15	1.7	23
40	2	0.5	3	0.4	2	1.9	24	2.7	32
42	3	0.7	2	0.3	1	0.9	18	2.0	24
44	10	2.4	10	1.5	2	1.9	19	2.1	41
46	6	1.4	6	0.9	1	0.9	20	2.2	34
48	15	3.5	5	0.7	2	1.9	34	3.8	57
50	2	0.5	14	2.1	2	1.9	28	3.1	48
52	13	3.1	9	1.3	2	1.9	16	1.8	43
54	12	2.8	8	1.2	1	0.9	39	4.4	61
56	15	3.5	14	2.1	2	1.9	26	2.9	59
58	16	3.8	22	3.2	2	1.9	38	4.3	79
60	9	2.1	20	2.9	3	2.8	30	3.4	66
62	26	6.1	30	4.4	6	5.7	32	3.6	95
64	26	6.1	23	3.4	7	6.6	45	5.0	106
66	10	2.4	32	4.7	6	5.7	35	3.9	85
68	17	4.0	34	5.0	4	3.8	43	4.8	107
70	20	4.7	26	3.8	5	4.7	41	4.6	97
72	27	6.4	38	5.6	7	6.6	46	5.2	125
74	22	5.2	41	6.0	5	4.7	37	4.1	110
76	14	3.3	34	5.0	7	6.6	44	4.9	103
78	21	4.9	28	4.1	6	5.7	34	3.8	95
80	19	4.5	44	6.5	4	3.8	38	4.3	109
82	14	3.3	33	4.8	2	1.9	29	3.3	81
84	17	4.0	47	6.9	6	5.7	30	3.4	105
86	10	2.4	42	6.2	5	4.7	26	2.9	87
88	17	4.0	21	3.1	5	4.7	15	1.7	62
90	10	2.4	26	3.8	1	0.9	16	1.8	56
92	11	2.6	28	4.1	2	1.9	12	1.3	55
94	14	3.3	8	1.2	2	1.9	5	0.6	29
96	2	0.5	10	1.5	1	0.9	8	0.9	22
98	2	0.5	13	1.9	1	0.9	1	0.1	17
100	0	0.0	2	0.3	0	0.0	0	0.0	3
<b>Total</b>	<b>425</b>	<b>100.0</b>	<b>682</b>	<b>100.0</b>	<b>106</b>	<b>100.0</b>	<b>892</b>	<b>100.0</b>	<b>2194</b>

Note. Total Count also includes any candidates self-reported as Native American or Other as well as Unknowns.

Figure 25. Scaled Scores of Black Candidates with a High School Diploma or GED  
**Life Part 1 (General) Exam – Illinois**

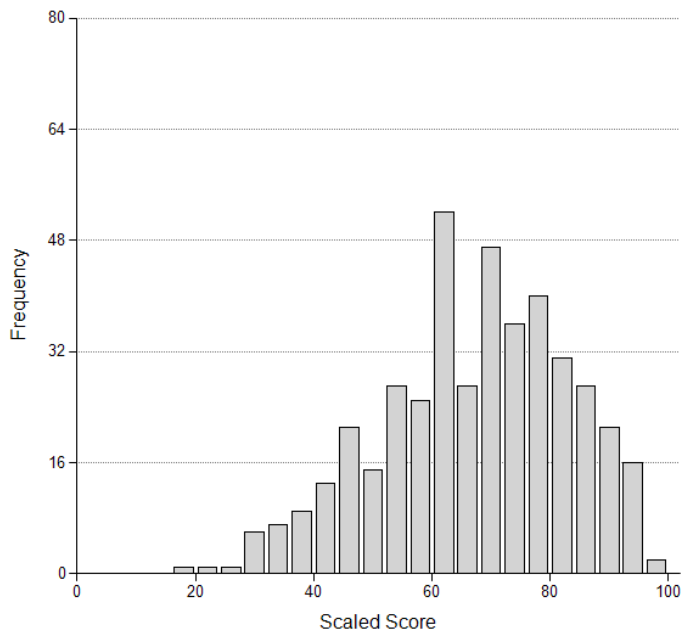

Figure 26. Scaled Scores of White Candidates with a High School Diploma or GED  
**Life Part 1 (General) Exam - Illinois**

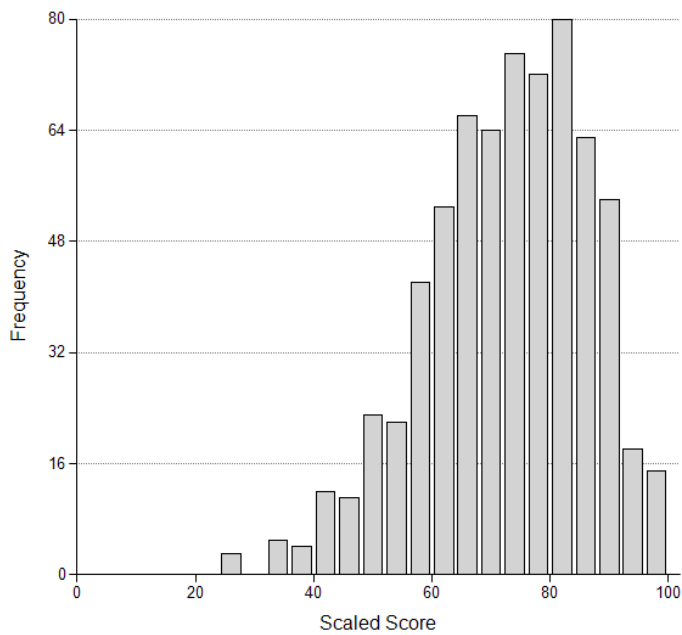

Figure 27. Scaled Scores of Asian Candidates with a High School Diploma or GED  
**Life Part 1 (General) Exam - Illinois**

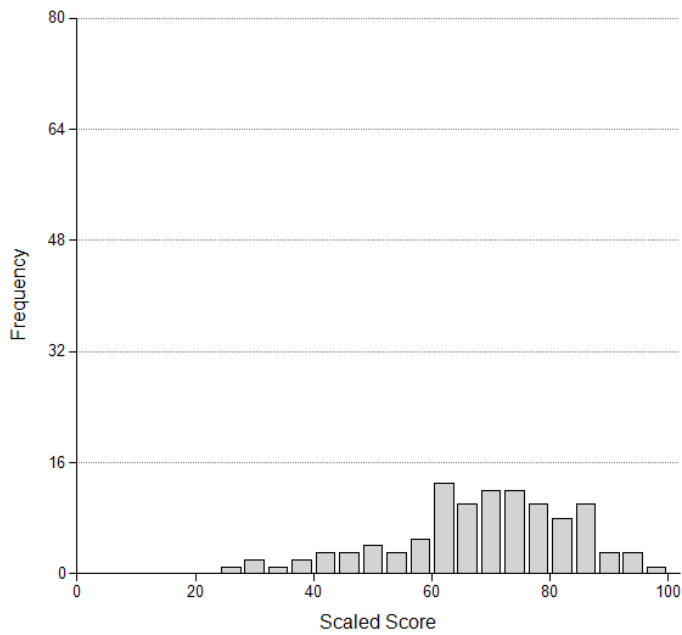

Figure 28. Scaled Scores of Hispanic Candidates with a High School Diploma or GED  
**Life Part 1 (General) Exam - Illinois**

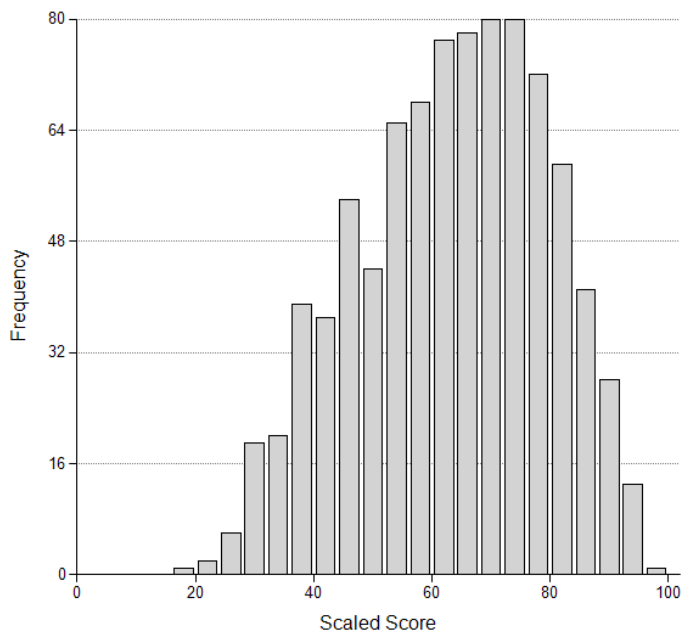

Table 78. Uniform Accident/Health Insurance

Scaled Scores of Candidates with a High School Diploma or GED by Ethnicity Accident/Health Part 1 (General) Exams - Illinois January 18, 2023 Through December 31, 2023									
Scaled Score	Ethnicity								Total Count
	Black		White		Asian		Hispanic		
	Count	Percent	Count	Percent	Count	Percent	Count	Percent	
22	0	0.0	0	0.0	1	2.1	0	0.0	1
26	1	0.5	0	0.0	0	0.0	0	0.0	1
28	0	0.0	0	0.0	0	0.0	1	0.4	1
30	3	1.4	0	0.0	0	0.0	0	0.0	3
32	0	0.0	1	0.2	0	0.0	0	0.0	1
34	1	0.5	0	0.0	0	0.0	2	0.8	3
36	2	0.9	1	0.2	0	0.0	3	1.3	6
38	1	0.5	2	0.4	0	0.0	2	0.8	5
40	3	1.4	0	0.0	0	0.0	3	1.3	6
42	5	2.4	4	0.8	1	2.1	2	0.8	12
44	2	0.9	3	0.6	0	0.0	4	1.7	9
46	3	1.4	5	1.0	1	2.1	3	1.3	12
48	5	2.4	5	1.0	0	0.0	6	2.5	18
50	4	1.9	10	2.0	0	0.0	7	2.9	23
52	6	2.8	12	2.5	4	8.3	7	2.9	32
54	10	4.7	12	2.5	1	2.1	10	4.2	34
56	7	3.3	15	3.1	4	8.3	13	5.4	42
58	9	4.3	22	4.5	2	4.2	7	2.9	41
60	19	9.0	22	4.5	3	6.3	13	5.4	59
62	8	3.8	18	3.7	2	4.2	12	5.0	46
64	12	5.7	29	5.9	6	12.5	20	8.3	73
66	15	7.1	33	6.8	0	0.0	21	8.8	71
68	12	5.7	49	10.0	2	4.2	12	5.0	80
70	14	6.6	34	7.0	4	8.3	12	5.0	70
72	13	6.2	39	8.0	7	14.6	12	5.0	72
74	10	4.7	34	7.0	2	4.2	17	7.1	65
76	12	5.7	22	4.5	3	6.3	9	3.8	48
78	8	3.8	19	3.9	0	0.0	13	5.4	45
80	7	3.3	23	4.7	1	2.1	10	4.2	42
82	5	2.4	25	5.1	1	2.1	2	0.8	34
84	4	1.9	19	3.9	3	6.3	7	2.9	34
86	2	0.9	13	2.7	0	0.0	6	2.5	22
88	3	1.4	8	1.6	0	0.0	1	0.4	12
90	2	0.9	5	1.0	0	0.0	1	0.4	8
92	1	0.5	3	0.6	0	0.0	1	0.4	5
94	2	0.9	1	0.2	0	0.0	0	0.0	3
96	0	0.0	0	0.0	0	0.0	0	0.0	1
98	0	0.0	0	0.0	0	0.0	1	0.4	1
<b>Total</b>	<b>211</b>	<b>100.0</b>	<b>488</b>	<b>100.0</b>	<b>48</b>	<b>100.0</b>	<b>240</b>	<b>100.0</b>	<b>1041</b>

Note. Total Count also includes any candidates self-reported as Native American or Other as well as Unknowns.

Figure 29. Scaled Scores of Black Candidates with a High School Diploma or GED  
**Accident/Health Part 1 (General) Exam - Illinois**

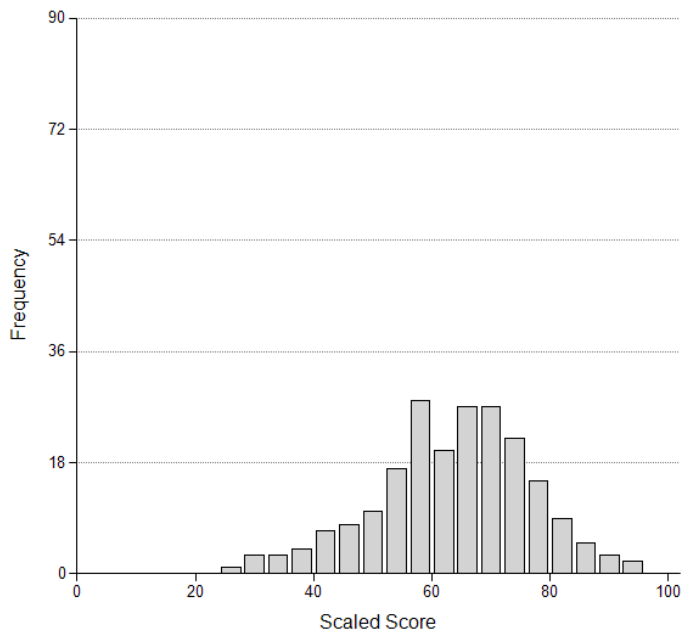

Figure 30. Scaled Scores of White Candidates with a High School Diploma or GED  
**Accident/Health Part 1 (General) Exam - Illinois**

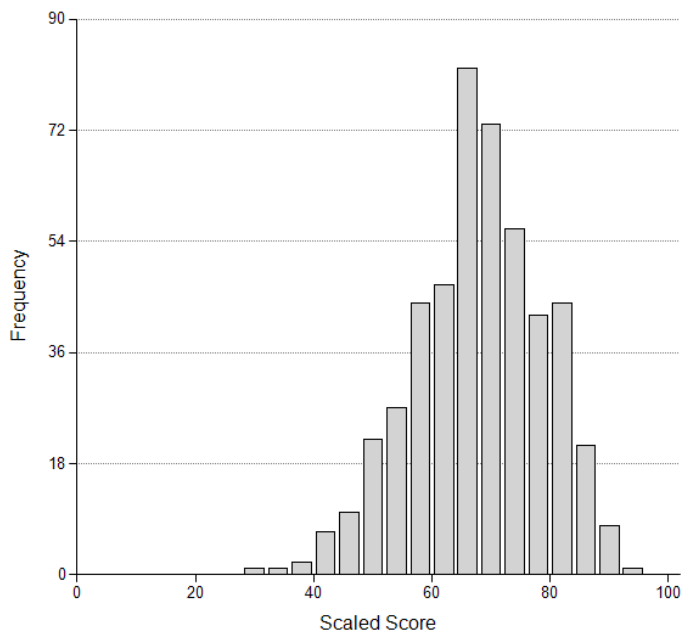



Figure 31. Scaled Scores of Asian Candidates with a High School Diploma or GED  
**Accident/Health Part 1 (General) Exam - Illinois**

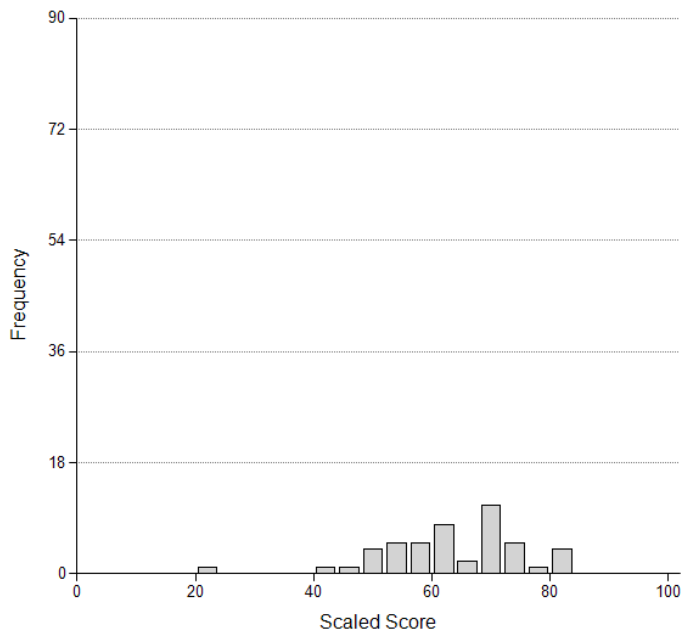

Figure 32. Scaled Scores of Hispanic Candidates with a High School Diploma or GED  
**Accident/Health Part 1 (General) Exam - Illinois**

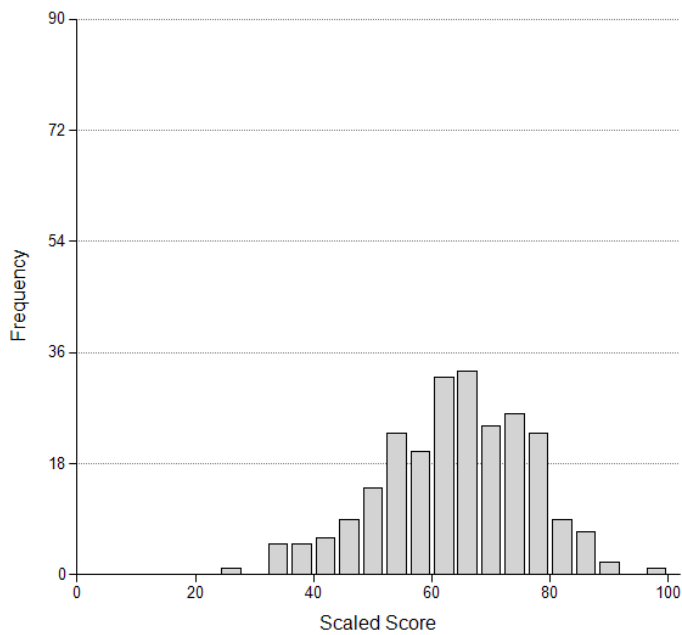

Table 79. Uniform Property Insurance

Scaled Scores of Candidates with a High School Diploma or GED by Ethnicity Property Part 1 (General) Exam - Illinois January 18, 2023 Through December 31, 2023									
Scaled Score	Ethnicity								Total Count
	Black		White		Asian		Hispanic		
	Count	Percent	Count	Percent	Count	Percent	Count	Percent	
18	0	0.0	1	0.2	0	0.0	0	0.0	1
28	0	0.0	0	0.0	0	0.0	1	0.3	1
30	0	0.0	1	0.2	0	0.0	1	0.3	2
32	0	0.0	1	0.2	0	0.0	1	0.3	2
36	0	0.0	2	0.4	1	4.2	3	0.8	6
38	0	0.0	4	0.8	0	0.0	5	1.4	9
40	0	0.0	3	0.6	1	4.2	4	1.1	8
42	0	0.0	3	0.6	0	0.0	9	2.5	12
44	0	0.0	6	1.2	0	0.0	3	0.8	9
46	0	0.0	9	1.8	0	0.0	7	1.9	16
48	1	2.3	5	1.0	1	4.2	8	2.2	16
50	2	4.5	7	1.4	0	0.0	8	2.2	20
52	1	2.3	15	3.0	1	4.2	10	2.7	29
54	2	4.5	12	2.4	1	4.2	12	3.3	29
56	3	6.8	19	3.9	2	8.3	17	4.7	42
58	4	9.1	21	4.3	2	8.3	23	6.3	51
60	2	4.5	16	3.3	0	0.0	27	7.4	47
62	5	11.4	29	5.9	2	8.3	26	7.1	65
64	2	4.5	32	6.5	1	4.2	27	7.4	63
66	3	6.8	40	8.1	1	4.2	29	8.0	73
68	6	13.6	31	6.3	1	4.2	27	7.4	68
70	1	2.3	45	9.1	1	4.2	22	6.0	71
72	1	2.3	32	6.5	1	4.2	20	5.5	56
74	1	2.3	28	5.7	1	4.2	21	5.8	52
76	3	6.8	24	4.9	2	8.3	13	3.6	44
78	0	0.0	22	4.5	0	0.0	15	4.1	38
80	2	4.5	16	3.3	2	8.3	12	3.3	32
82	1	2.3	19	3.9	1	4.2	3	0.8	24
84	1	2.3	18	3.7	0	0.0	7	1.9	27
86	2	4.5	14	2.8	1	4.2	1	0.3	18
88	1	2.3	7	1.4	1	4.2	2	0.5	12
90	0	0.0	2	0.4	0	0.0	0	0.0	2
92	0	0.0	3	0.6	0	0.0	0	0.0	3
94	0	0.0	3	0.6	0	0.0	0	0.0	4
96	0	0.0	2	0.4	0	0.0	0	0.0	2
Total	44	100.0	492	100.0	24	100.0	364	100.0	954

Note. Total Count also includes any candidates self-reported as Native American or Other as well as Unknowns.

Figure 33. Scaled Scores of Black Candidates with a High School Diploma or GED  
**Property Part 1 (General) Exam - Illinois**

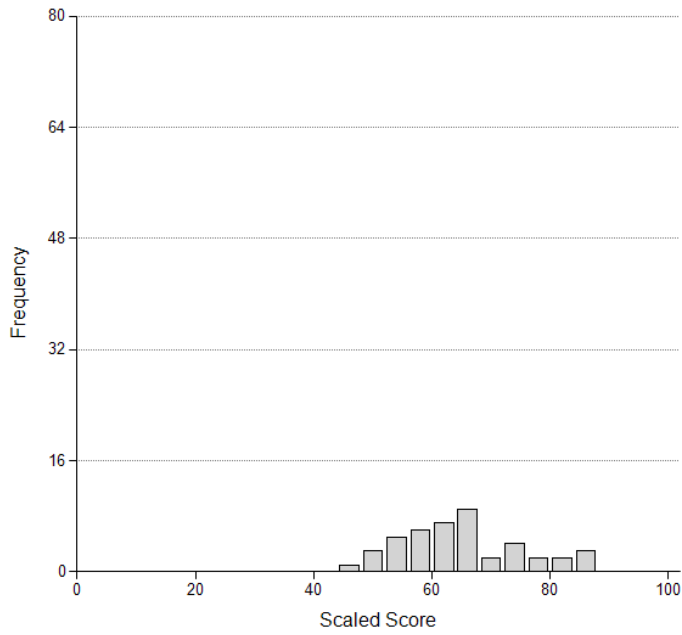

Figure 34. Scaled Scores of White Candidates with a High School Diploma or GED  
**Property Part 1 (General) Exam - Illinois**

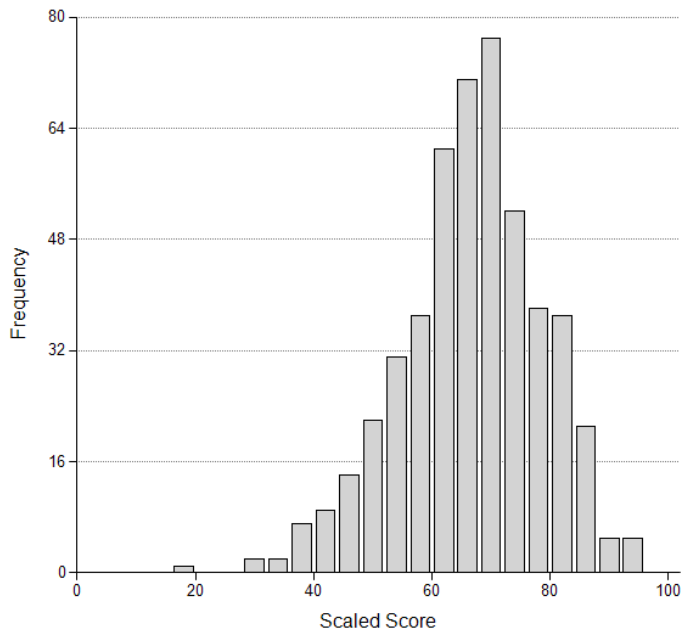

Figure 35. Scaled Scores of Asian Candidates with a High School Diploma or GED  
**Property Part 1 (General) Exam - Illinois**

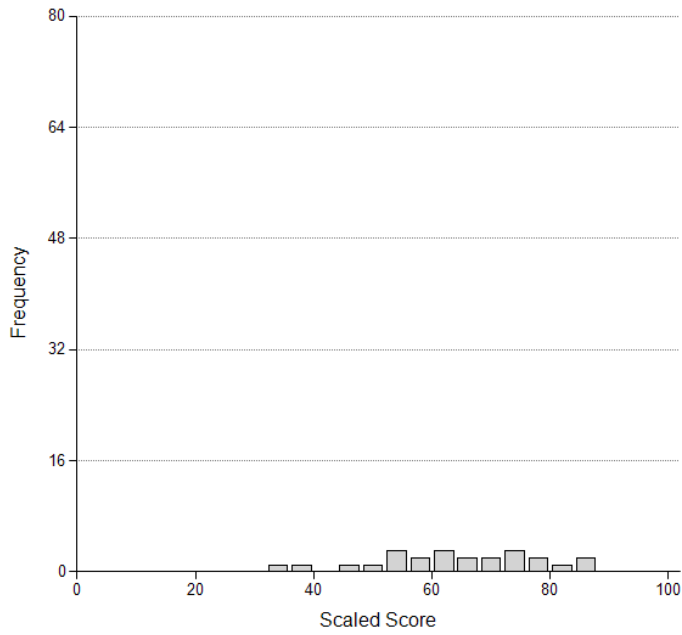

Figure 36. Scaled Scores of Hispanic Candidates with a High School Diploma or GED  
**Property Part 1 (General) Exam - Illinois**

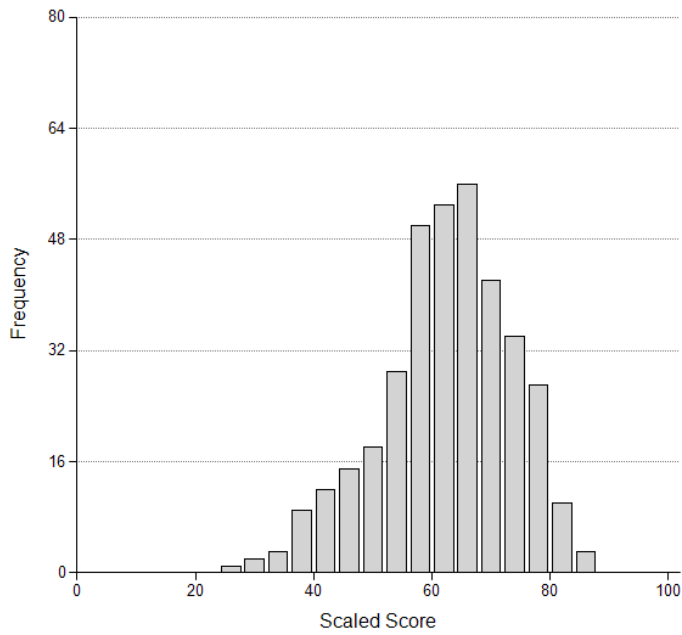

Table 80. Uniform Casualty Insurance

Scaled Scores of Candidates with a High School Diploma or GED by Ethnicity Casualty Part 1 (General) Exam - Illinois January 18, 2023 Through December 31, 2023									
Scaled Score	Ethnicity								Total Count
	Black		White		Asian		Hispanic		
	Count	Percent	Count	Percent	Count	Percent	Count	Percent	
10	0	0.0	0	0.0	0	0.0	1	0.3	1
18	0	0.0	0	0.0	0	0.0	1	0.3	1
20	0	0.0	0	0.0	0	0.0	1	0.3	1
22	0	0.0	0	0.0	0	0.0	1	0.3	1
26	0	0.0	1	0.2	0	0.0	0	0.0	1
28	0	0.0	0	0.0	0	0.0	1	0.3	1
30	0	0.0	0	0.0	0	0.0	1	0.3	1
32	0	0.0	0	0.0	0	0.0	1	0.3	1
34	1	2.9	3	0.7	0	0.0	2	0.6	6
36	0	0.0	1	0.2	0	0.0	3	0.9	4
38	0	0.0	1	0.2	0	0.0	2	0.6	3
40	0	0.0	3	0.7	0	0.0	5	1.4	8
42	0	0.0	0	0.0	0	0.0	2	0.6	2
44	1	2.9	5	1.2	1	5.3	8	2.3	15
46	0	0.0	8	1.9	0	0.0	5	1.4	13
48	0	0.0	8	1.9	0	0.0	4	1.2	12
50	0	0.0	7	1.6	0	0.0	9	2.6	16
52	1	2.9	6	1.4	0	0.0	20	5.8	27
54	1	2.9	8	1.9	0	0.0	10	2.9	21
56	2	5.9	10	2.3	0	0.0	17	4.9	29
58	2	5.9	21	4.9	1	5.3	14	4.0	39
60	3	8.8	22	5.1	1	5.3	12	3.5	39
62	0	0.0	11	2.6	2	10.5	30	8.7	44
64	1	2.9	25	5.8	1	5.3	19	5.5	46
66	3	8.8	36	8.4	3	15.8	26	7.5	69
68	0	0.0	29	6.7	1	5.3	23	6.6	57
70	1	2.9	23	5.3	2	10.5	16	4.6	46
72	6	17.6	25	5.8	1	5.3	25	7.2	59
74	1	2.9	27	6.3	3	15.8	18	5.2	49
76	5	14.7	29	6.7	0	0.0	18	5.2	53
78	0	0.0	28	6.5	1	5.3	17	4.9	47
80	0	0.0	23	5.3	1	5.3	13	3.8	37
82	2	5.9	20	4.7	1	5.3	4	1.2	28
84	0	0.0	9	2.1	0	0.0	5	1.4	15
86	3	8.8	20	4.7	0	0.0	5	1.4	29
88	0	0.0	9	2.1	0	0.0	4	1.2	13
90	0	0.0	3	0.7	0	0.0	1	0.3	4
92	1	2.9	4	0.9	0	0.0	2	0.6	7
94	0	0.0	2	0.5	0	0.0	0	0.0	2
96	0	0.0	3	0.7	0	0.0	0	0.0	3
Total	34	100.0	430	100.0	19	100.0	346	100.0	850

Note. Total Count also includes any candidates self-reported as Native American or Other as well as Unknowns.

Figure 37. Scaled Scores of Black Candidates with a High School Diploma or GED  
**Casualty Part 1 (General) Exam - Illinois**

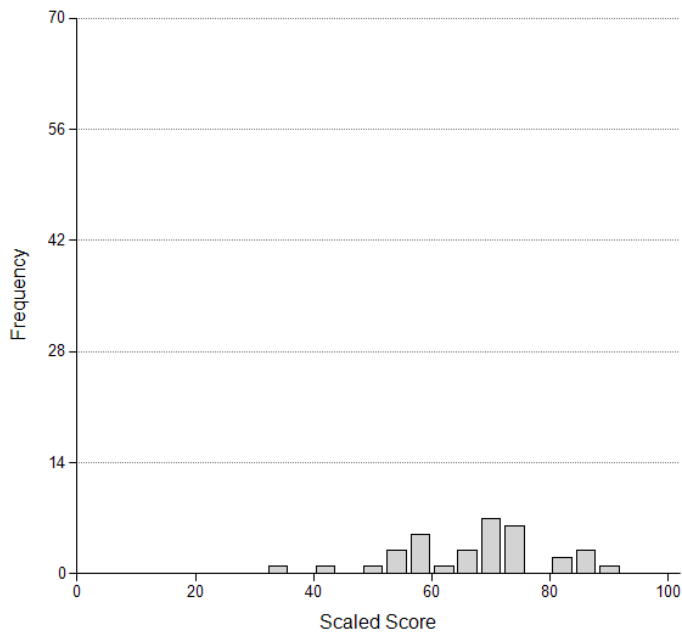

Figure 38. Scaled Scores of White Candidates with a High School Diploma or GED  
**Casualty Part 1 (General) Exam - Illinois**

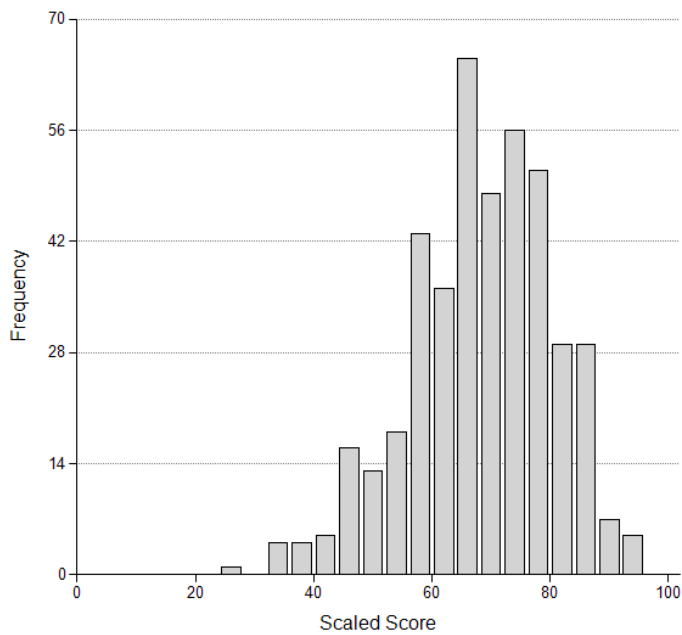

Figure 39. Scaled Scores of Asian Candidates with a High School Diploma or GED  
**Casualty Part 1 (General) Exam - Illinois**

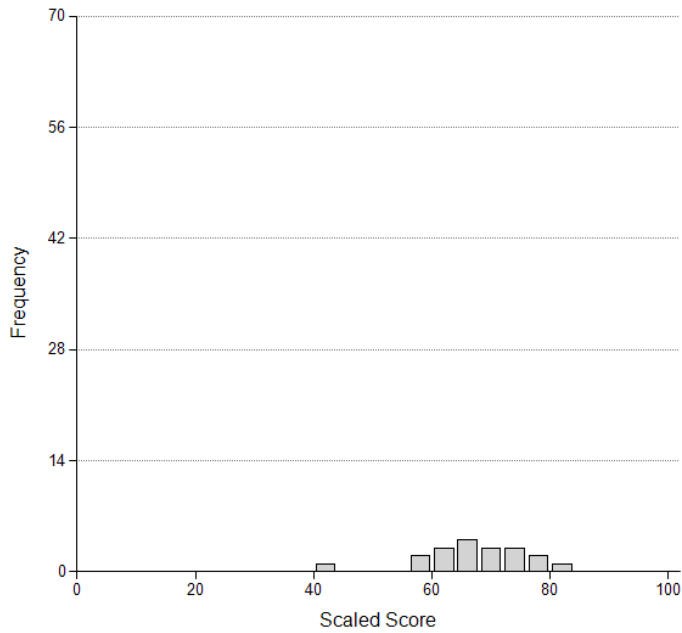
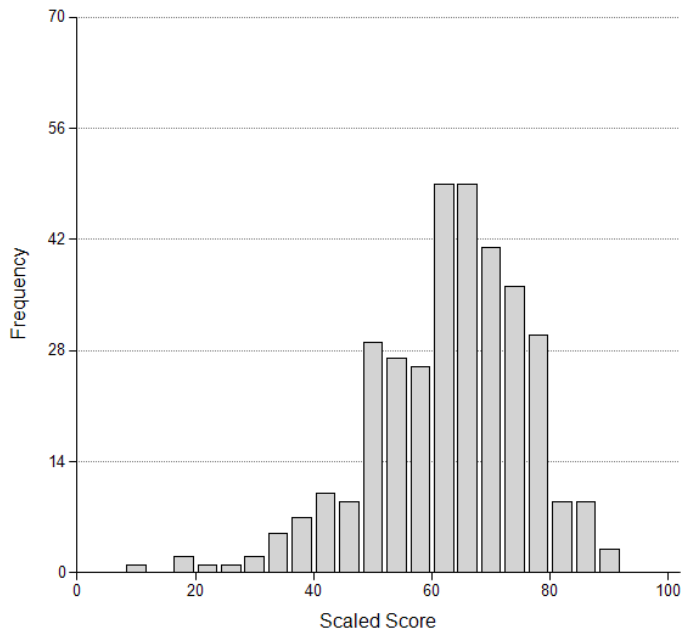

Figure 40. Scaled Scores of Hispanic Candidates with a High School Diploma or GED  
**Casualty Part 1 (General) Exam - Illinois**



## Part 2 – State Exams by Gender

Table 81. State Life Insurance

<b>Scaled Scores of Candidates with a High School Diploma or GED by Gender Life Part 2 (State) Exam - Illinois January 18, 2023 Through December 31, 2023</b>					
Scaled Score	Gender				Total Count
	Male		Female		
	Count	Percent	Count	Percent	
34	1	0.1	1	0.1	2
37	2	0.2	5	0.6	7
40	2	0.2	5	0.6	7
43	4	0.4	3	0.4	7
46	6	0.6	8	1.0	14
49	8	0.8	16	2.0	24
52	13	1.3	24	2.9	37
55	20	2.1	31	3.8	51
58	24	2.5	32	3.9	57
61	39	4.0	34	4.2	73
64	59	6.1	65	7.9	125
67	72	7.4	61	7.5	133
70	71	7.3	76	9.3	147
73	95	9.8	61	7.5	156
76	103	10.7	60	7.3	163
79	93	9.6	85	10.4	179
82	89	9.2	83	10.1	173
85	97	10.0	59	7.2	156
88	68	7.0	51	6.2	119
91	54	5.6	27	3.3	81
94	28	2.9	17	2.1	45
97	11	1.1	9	1.1	20
100	8	0.8	5	0.6	13
Total	967	100.0	818	100.0	1789



Figure 41. Scaled Scores of Male Candidates with a High School Diploma or GED  
**Life Part 2 (State) Exam – Illinois**

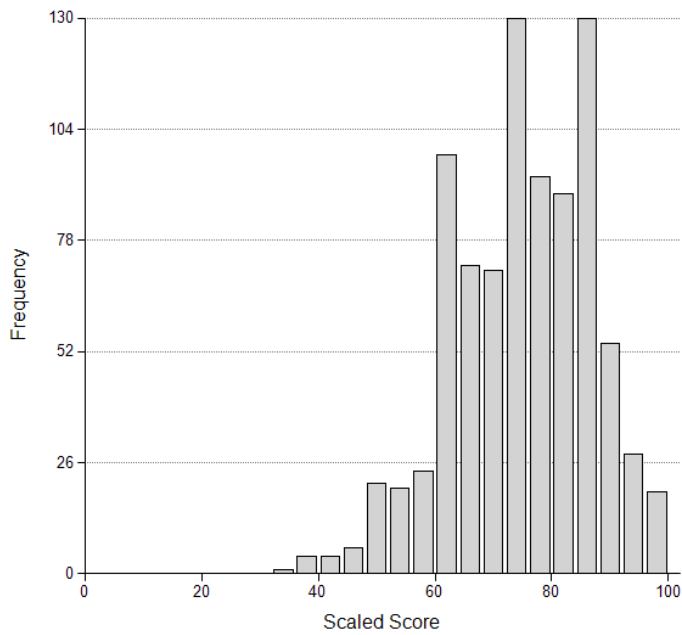

Figure 42. Scaled Scores of Female Candidates with a High School Diploma or GED  
**Life Part 2 (State) Exam - Illinois**

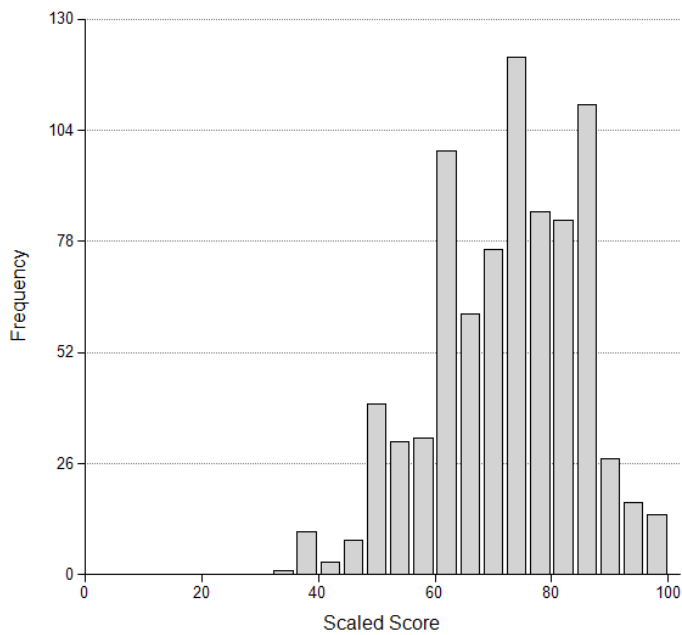

Table 82. State Accident/Health Insurance

<b>Scaled Scores of Candidates with a High School Diploma or GED by Gender Accident/Health Part 2 (State) Exam - Illinois January 18, 2023 Through December 31, 2023</b>					
Scaled Score	Gender				Total Count
	Male		Female		
	Count	Percent	Count	Percent	
45	1	0.3	0	0.0	1
47	3	0.9	0	0.0	3
49	1	0.3	2	0.5	3
52	1	0.3	4	1.1	5
54	3	0.9	2	0.5	5
56	1	0.3	6	1.6	8
58	3	0.9	7	1.9	10
61	9	2.7	12	3.2	21
63	10	2.9	13	3.5	23
65	13	3.8	19	5.1	32
68	18	5.3	30	8.1	48
70	24	7.1	19	5.1	43
72	26	7.7	27	7.3	54
75	28	8.3	32	8.6	61
77	40	11.8	41	11.1	82
79	23	6.8	31	8.4	54
82	36	10.6	37	10.0	73
84	24	7.1	26	7.0	50
86	30	8.8	18	4.9	49
88	15	4.4	16	4.3	31
91	15	4.4	16	4.3	31
93	5	1.5	5	1.3	10
95	3	0.9	3	0.8	6
98	4	1.2	3	0.8	7
100	3	0.9	2	0.5	5
Total	339	100.0	371	100.0	715

Figure 43. Scaled Scores of Male Candidates with a High School Diploma or GED  
**Accident/Health Part 2 (State) Exam - Illinois**

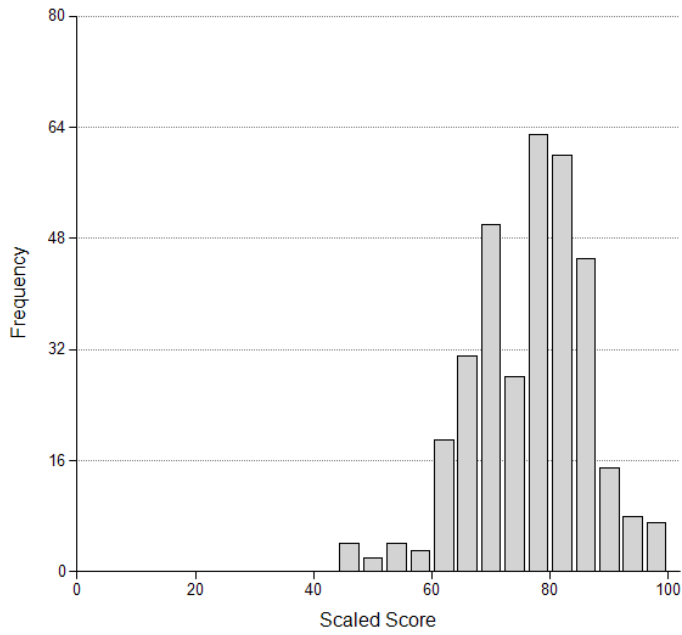

Figure 44. Scaled Scores of Female Candidates with a High School Diploma or GED  
**Accident/Health Part 2 (State) Exam - Illinois**

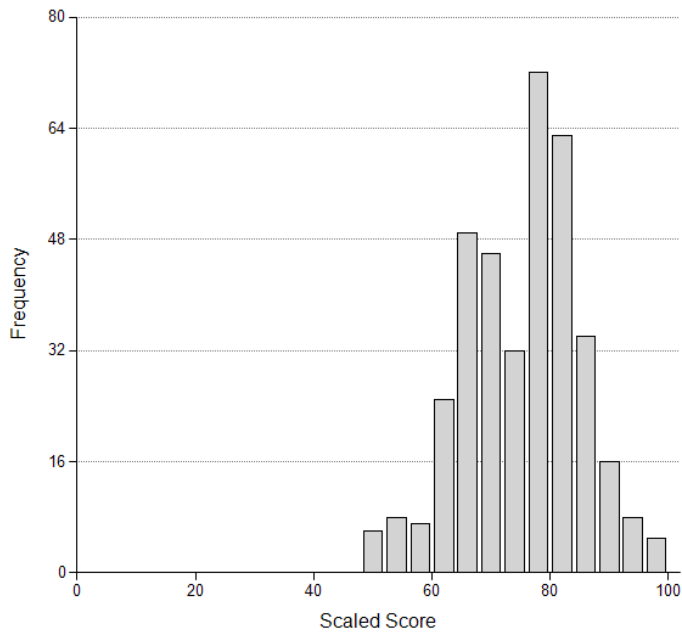

Table 83. State Property Insurance

<b>Scaled Scores of Candidates with a High School Diploma or GED by Gender Property Part 2 (State) Exam - Illinois January 18, 2023 Through December 31, 2023</b>					
Scaled Score	Gender				Total Count
	Male		Female		
	Count	Percent	Count	Percent	
27	0	0.0	1	0.2	1
36	0	0.0	3	0.5	3
39	2	0.9	7	1.1	9
42	4	1.8	5	0.8	9
46	8	3.6	14	2.3	22
49	6	2.7	17	2.8	23
52	5	2.3	25	4.1	30
55	9	4.1	35	5.7	44
58	12	5.5	41	6.7	53
61	15	6.8	58	9.4	73
64	13	5.9	74	12.1	88
67	19	8.6	68	11.1	87
70	22	10.0	65	10.6	87
73	20	9.1	73	11.9	93
76	25	11.4	37	6.0	62
79	17	7.7	30	4.9	47
82	15	6.8	35	5.7	50
85	16	7.3	12	2.0	28
88	5	2.3	8	1.3	13
91	3	1.4	3	0.5	6
94	1	0.5	3	0.5	4
98	2	0.9	0	0.0	2
100	1	0.5	0	0.0	1
Total	220	100.0	614	100.0	835

Figure 45. Scaled Scores of Male Candidates with a High School Diploma or GED  
**Property Part 2 (State) Exam - Illinois**

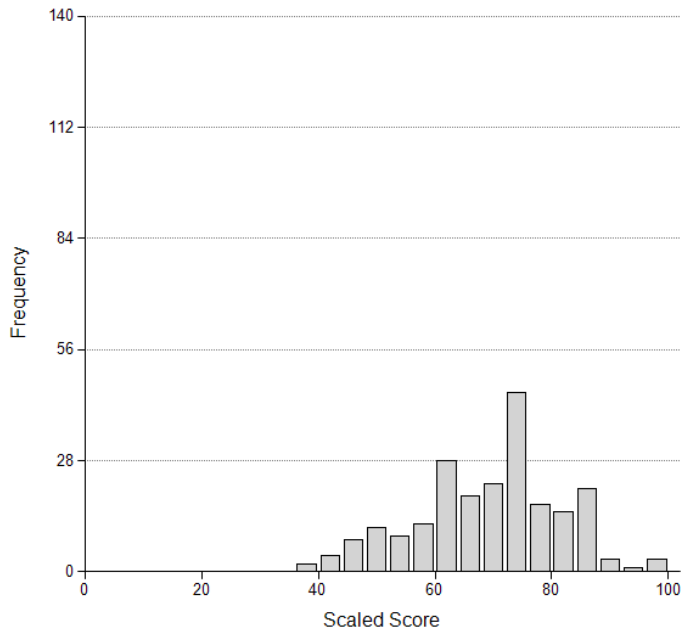

Figure 46. Scaled Scores of Female Candidates with a High School Diploma or GED  
**Property Part 2 (State) Exam - Illinois**

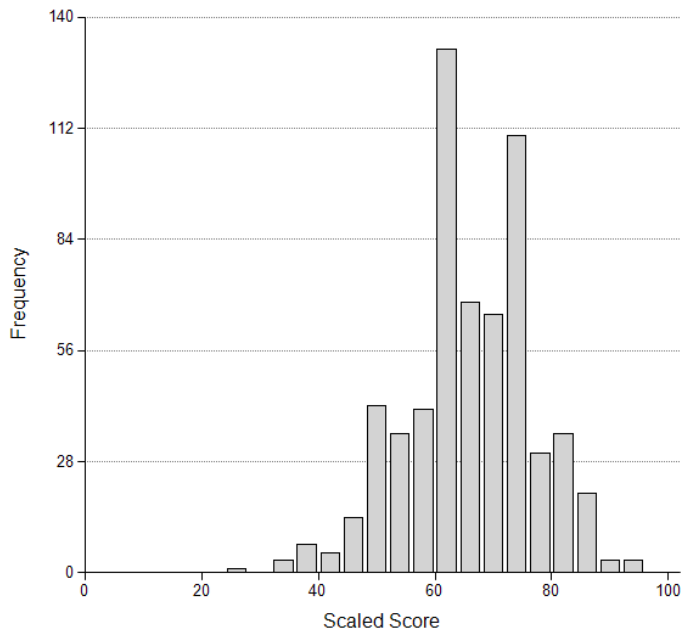

Table 84. State Casualty Insurance

Scaled Scores of Candidates with a High School Diploma or GED by Gender Casualty Part 2 (State) Exam - Illinois January 18, 2023 Through December 31, 2023					
Scaled Score	Gender				Total Count
	Male		Female		
	Count	Percent	Count	Percent	
33	0	0.0	1	0.2	1
35	1	0.5	0	0.0	1
38	1	0.5	1	0.2	2
40	1	0.5	0	0.0	1
43	1	0.5	5	1.0	6
45	1	0.5	2	0.4	3
48	1	0.5	2	0.4	3
50	3	1.6	5	1.0	8
53	3	1.6	13	2.7	16
55	2	1.1	14	2.9	16
58	6	3.2	19	3.9	25
60	3	1.6	28	5.8	32
63	11	5.8	17	3.5	28
65	12	6.3	26	5.4	38
68	12	6.3	36	7.5	48
70	14	7.4	57	11.8	71
72	12	6.3	35	7.3	47
75	22	11.6	44	9.1	66
77	13	6.9	37	7.7	50
80	14	7.4	34	7.1	49
82	19	10.1	39	8.1	58
85	10	5.3	36	7.5	46
87	9	4.8	10	2.1	19
90	5	2.6	9	1.9	15
92	4	2.1	7	1.5	11
95	4	2.1	3	0.6	7
97	2	1.1	2	0.4	4
100	3	1.6	0	0.0	3
Total	189	100.0	482	100.0	674

Note. Total Count also includes Unknowns.

Figure 47. Scaled Scores of Male Candidates with a High School Diploma or GED  
**Casualty Part 2 (State) Exam - Illinois**

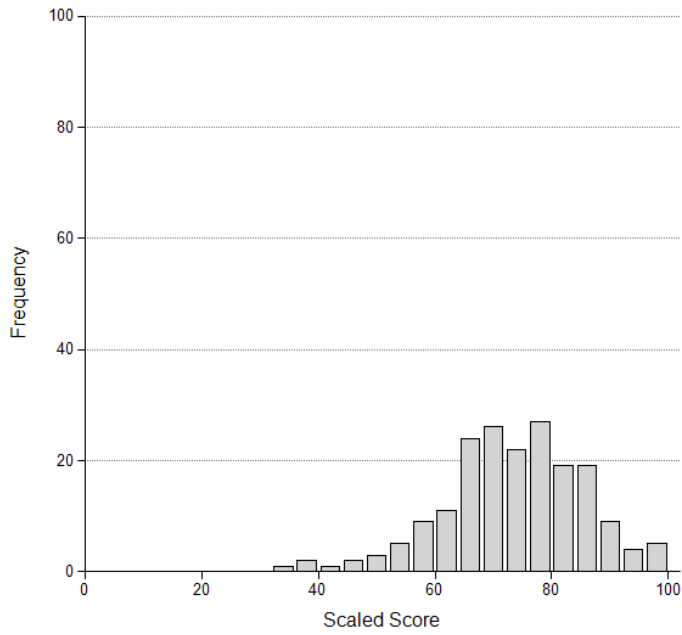
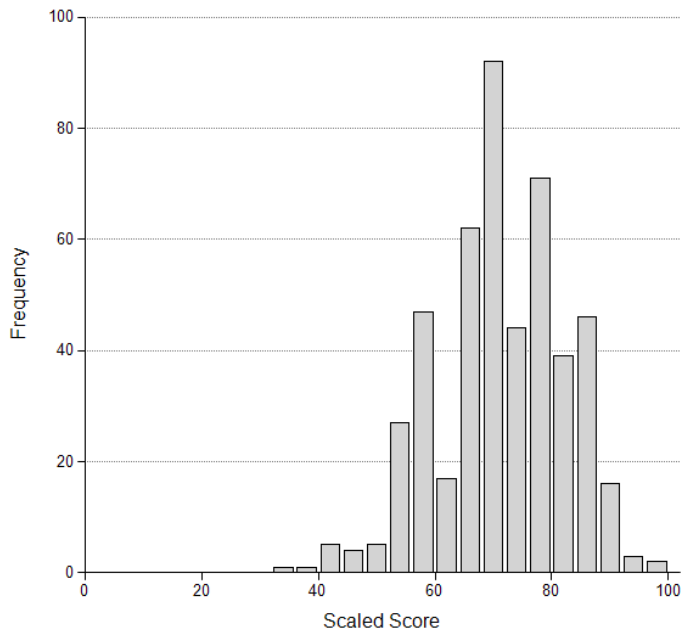

Figure 48. Scaled Scores of Female Candidates with a High School Diploma or GED  
**Casualty Part 2 (State) Exam - Illinois**



## Part 2 – State Exams by Ethnicity

Table 85. State Life Insurance

<b>Scaled Scores of Candidates with a High School Diploma or GED by Ethnicity Life Part 2 (State) Exam - Illinois January 18, 2023 Through December 31, 2023</b>									
Scaled Score	Ethnicity								Total Count
	Black		White		Asian		Hispanic		
	Count	Percent	Count	Percent	Count	Percent	Count	Percent	
34	2	0.5	0	0.0	0	0.0	0	0.0	2
37	3	0.8	0	0.0	1	1.1	3	0.4	7
40	4	1.1	0	0.0	1	1.1	2	0.3	7
43	0	0.0	1	0.2	1	1.1	5	0.7	7
46	3	0.8	2	0.4	2	2.2	7	1.0	14
49	6	1.6	3	0.5	3	3.2	10	1.4	24
52	10	2.7	4	0.7	2	2.2	21	3.0	37
55	8	2.2	6	1.1	4	4.3	31	4.5	51
58	12	3.2	6	1.1	3	3.2	34	4.9	57
61	14	3.8	20	3.6	2	2.2	35	5.0	73
64	35	9.4	22	3.9	7	7.5	59	8.5	125
67	24	6.5	39	7.0	8	8.6	56	8.0	133
70	21	5.7	48	8.6	7	7.5	64	9.2	147
73	38	10.2	41	7.3	5	5.4	60	8.6	156
76	33	8.9	51	9.1	7	7.5	66	9.5	163
79	43	11.6	64	11.4	7	7.5	59	8.5	179
82	33	8.9	65	11.6	6	6.5	65	9.3	173
85	31	8.4	71	12.7	11	11.8	39	5.6	156
88	22	5.9	49	8.7	5	5.4	39	5.6	119
91	17	4.6	33	5.9	6	6.5	18	2.6	81
94	6	1.6	20	3.6	3	3.2	14	2.0	45
97	6	1.6	6	1.1	2	2.2	6	0.9	20
100	0	0.0	10	1.8	0	0.0	3	0.4	13
<b>Total</b>	<b>371</b>	<b>100.0</b>	<b>561</b>	<b>100.0</b>	<b>93</b>	<b>100.0</b>	<b>696</b>	<b>100.0</b>	<b>1789</b>

Note. Total Count also includes any candidates self-reported as Native American or Other as well as Unknowns.



Figure 49. Scaled Scores of Black Candidates with a High School Diploma or GED  
**Life Part 2 (State) Exam - Illinois**

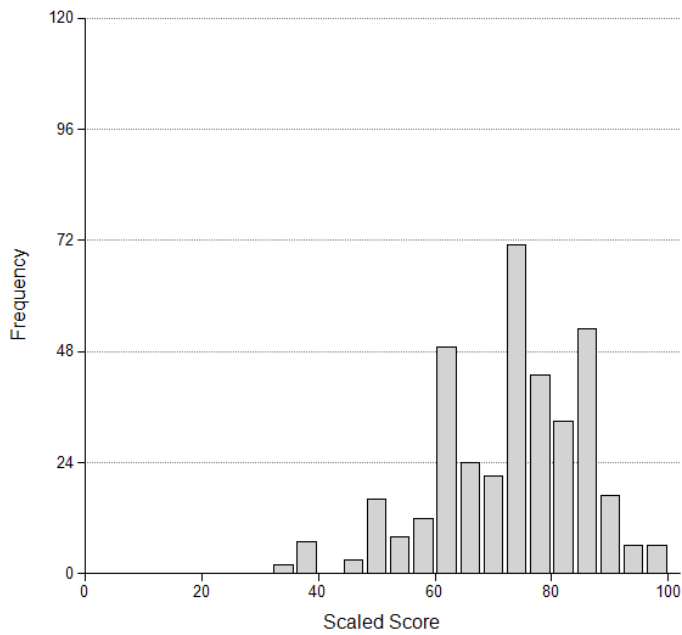

Figure 50. Scaled Scores of White Candidates with a High School Diploma or GED  
**Life Part 2 (State) Exam - Illinois**

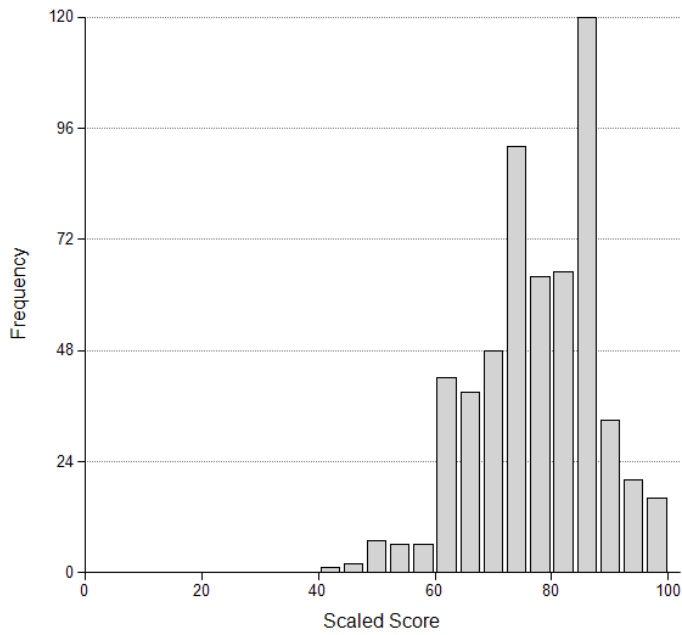

Figure 51. Scaled Scores of Asian Candidates with a High School Diploma or GED  
**Life Part 2 (State) Exam - Illinois**

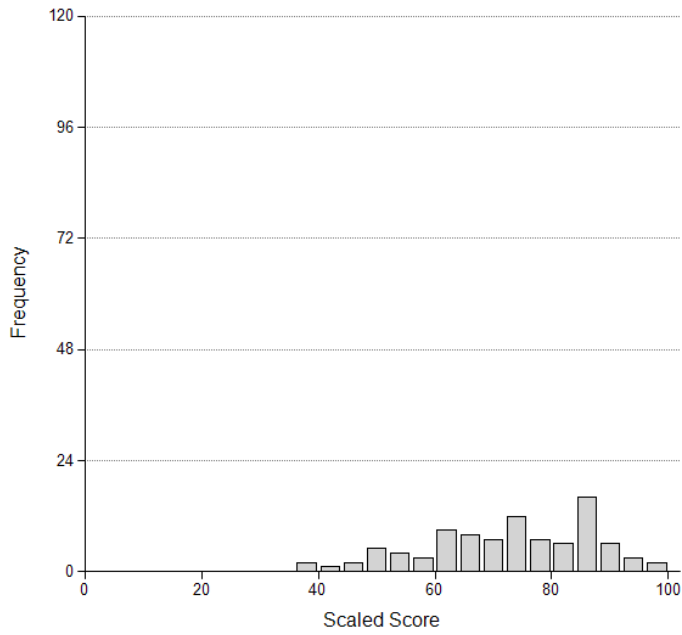

Figure 52. Scaled Scores of Hispanic Candidates with a High School Diploma or GED  
**Life Part 2 (State) Exam - Illinois**

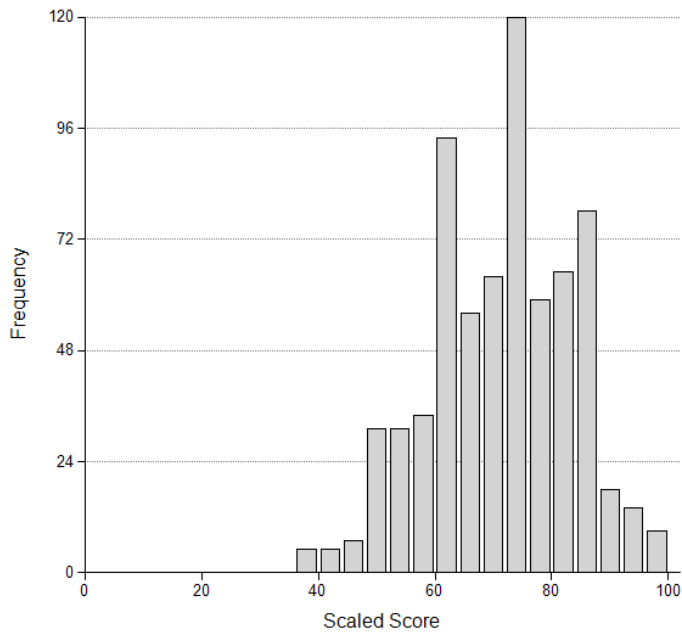

Table 86. State Accident/Health Insurance

Scaled Scores of Candidates with a High School Diploma or GED by Ethnicity Accident/Health Part 2 (State) Exam - Illinois January 18, 2023 Through December 31, 2023									
Scaled Score	Ethnicity								Total Count
	Black		White		Asian		Hispanic		
	Count	Percent	Count	Percent	Count	Percent	Count	Percent	
45	1	0.7	0	0.0	0	0.0	0	0.0	1
47	0	0.0	1	0.3	0	0.0	2	1.2	3
49	1	0.7	1	0.3	0	0.0	1	0.6	3
52	2	1.4	1	0.3	1	2.7	1	0.6	5
54	1	0.7	1	0.3	1	2.7	1	0.6	5
56	1	0.7	3	0.9	0	0.0	4	2.4	8
58	3	2.1	3	0.9	0	0.0	3	1.8	10
61	6	4.2	10	3.0	0	0.0	4	2.4	21
63	6	4.2	8	2.4	1	2.7	7	4.1	23
65	9	6.3	9	2.7	1	2.7	13	7.6	32
68	9	6.3	22	6.5	4	10.8	12	7.1	48
70	9	6.3	25	7.4	1	2.7	7	4.1	43
72	8	5.6	22	6.5	4	10.8	17	10.0	54
75	13	9.2	27	8.0	4	10.8	14	8.2	61
77	11	7.7	36	10.7	3	8.1	27	15.9	82
79	18	12.7	20	6.0	4	10.8	10	5.9	54
82	12	8.5	36	10.7	3	8.1	16	9.4	73
84	8	5.6	28	8.3	5	13.5	9	5.3	50
86	11	7.7	25	7.4	3	8.1	10	5.9	49
88	4	2.8	20	6.0	1	2.7	3	1.8	31
91	3	2.1	24	7.1	0	0.0	4	2.4	31
93	3	2.1	4	1.2	1	2.7	2	1.2	10
95	1	0.7	4	1.2	0	0.0	0	0.0	6
98	1	0.7	3	0.9	0	0.0	3	1.8	7
100	1	0.7	3	0.9	0	0.0	0	0.0	5
Total	142	100.0	336	100.0	37	100.0	170	100.0	715

Note. Total Count also includes any candidates self-reported as Native American or Other as well as Unknowns.

Figure 53. Scaled Scores of Black Candidates with a High School Diploma or GED  
**Accident/Health Part 2 (State) Exam – Illinois**

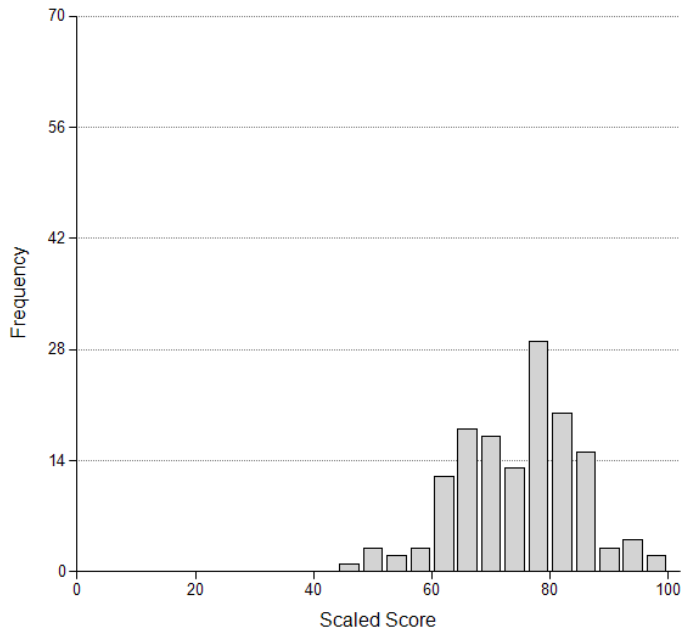

Figure 54. Scaled Scores of White Candidates with a High School Diploma or GED  
**Accident/Health Part 2 (State) Exam - Illinois**

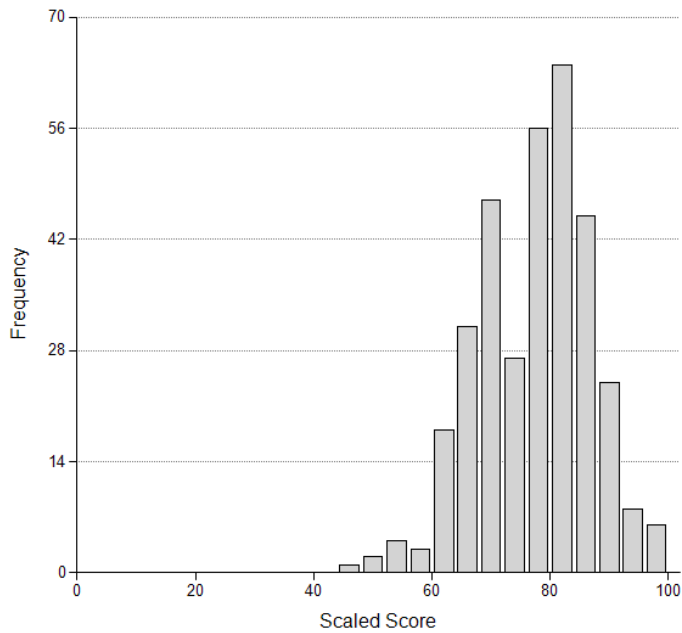

Figure 55. Scaled Scores of Asian Candidates with a High School Diploma or GED  
**Accident/Health Part 2 (State) Exam - Illinois**

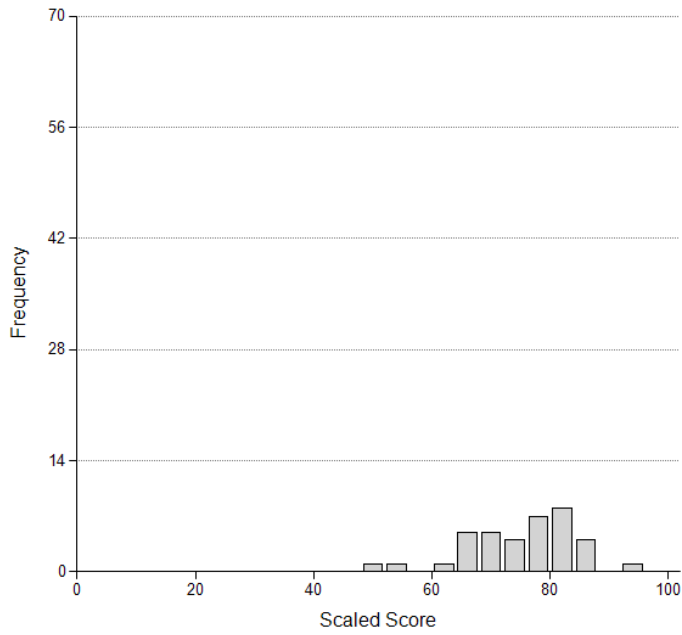

Figure 56. Scaled Scores of Hispanic Candidates with a High School Diploma or GED  
**Accident/Health Part 2 (State) Exam - Illinois**

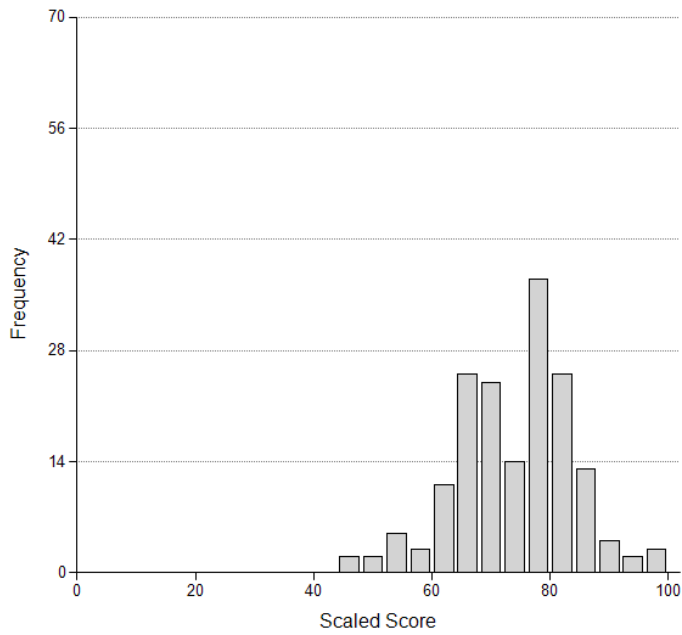

Table 87. State Property Insurance

Scaled Scores of Candidates with a High School Diploma or GED by Ethnicity Property Part 2 (State) Exam - Illinois January 18, 2023 Through December 31, 2023									
Scaled Score	Ethnicity								Total Count
	Black		White		Asian		Hispanic		
	Count	Percent	Count	Percent	Count	Percent	Count	Percent	
27	0	0.0	1	0.2	0	0.0	0	0.0	1
36	0	0.0	2	0.5	0	0.0	1	0.3	3
39	0	0.0	3	0.7	1	4.5	5	1.6	9
42	1	3.2	3	0.7	0	0.0	5	1.6	9
46	1	3.2	11	2.5	0	0.0	10	3.1	22
49	1	3.2	5	1.1	3	13.6	14	4.3	23
52	1	3.2	11	2.5	1	4.5	14	4.3	30
55	0	0.0	21	4.8	2	9.1	17	5.3	44
58	0	0.0	29	6.7	2	9.1	20	6.2	53
61	1	3.2	33	7.6	0	0.0	35	10.9	73
64	2	6.5	43	9.9	1	4.5	40	12.4	88
67	5	16.1	46	10.6	2	9.1	34	10.6	87
70	6	19.4	45	10.3	2	9.1	32	9.9	87
73	5	16.1	48	11.0	5	22.7	35	10.9	93
76	5	16.1	37	8.5	1	4.5	18	5.6	62
79	1	3.2	30	6.9	0	0.0	14	4.3	47
82	0	0.0	33	7.6	0	0.0	15	4.7	50
85	1	3.2	16	3.7	0	0.0	8	2.5	28
88	1	3.2	9	2.1	0	0.0	3	0.9	13
91	0	0.0	4	0.9	2	9.1	0	0.0	6
94	0	0.0	3	0.7	0	0.0	1	0.3	4
98	0	0.0	2	0.5	0	0.0	0	0.0	2
100	0	0.0	0	0.0	0	0.0	1	0.3	1
Total	31	100.0	435	100.0	22	100.0	322	100.0	835

Note. Total Count also includes any candidates self-reported as Native American or Other as well as Unknowns.

Figure 57. Scaled Scores of Black Candidates with a High School Diploma or GED  
**Property Part 2 (State) Exam - Illinois**

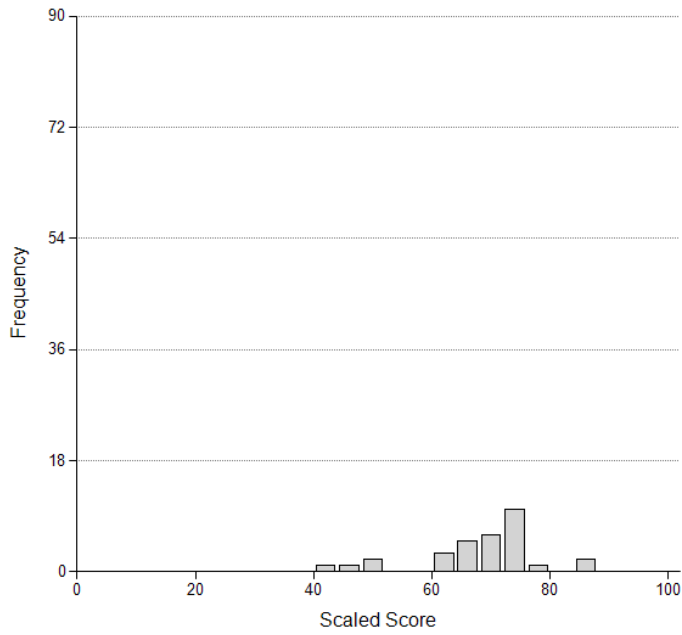

Figure 58. Scaled Scores of White Candidates with a High School Diploma or GED  
**Property Part 2 (State) Exam - Illinois**

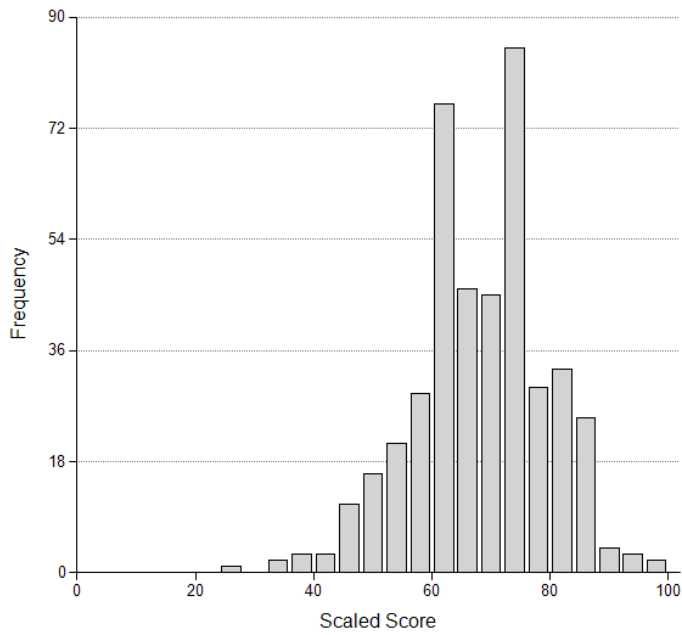

Figure 59. Scaled Scores of Asian Candidates with a High School Diploma or GED  
**Property Part 2 (State) Exam - Illinois**

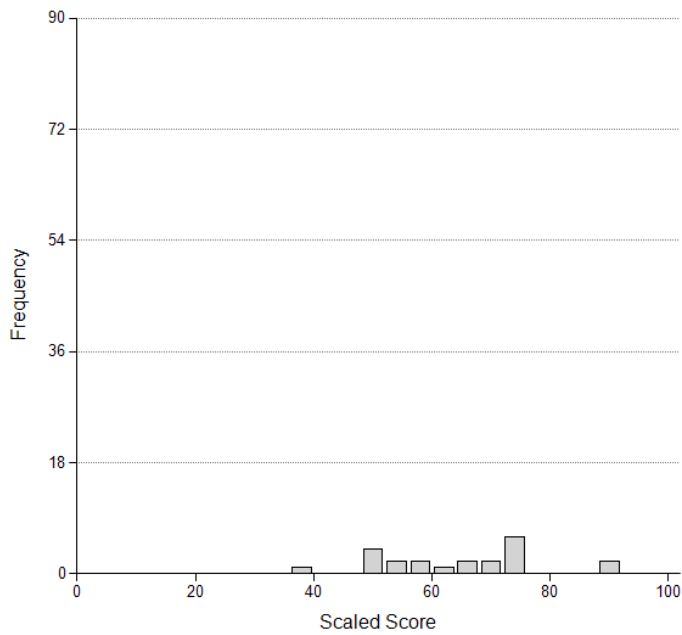

Figure 60. Scaled Scores of Hispanic Candidates with a High School Diploma or GED  
**Property Part 2 (State) Exam - Illinois**

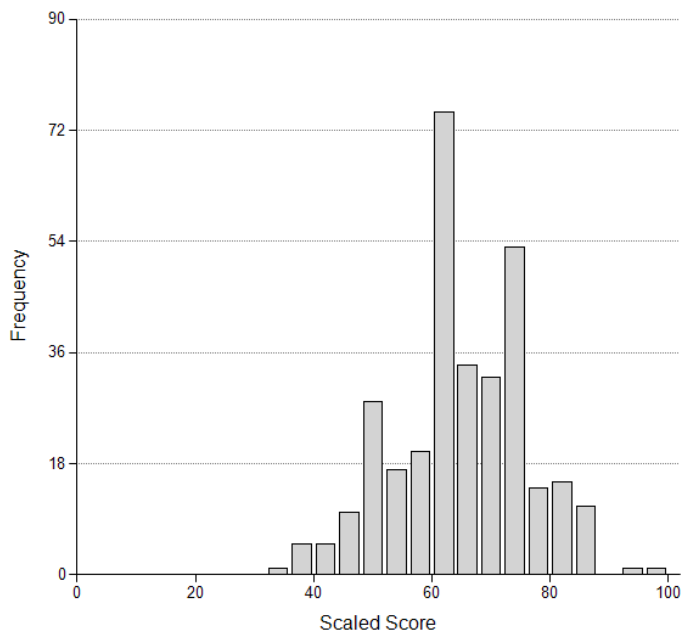



Table 88. State Casualty Insurance

Scaled Scores of Candidates with a High School Diploma or GED by Ethnicity Casualty Part 2 (State) Exam - Illinois January 18, 2023 Through December 31, 2023									
Scaled Score	Ethnicity								Total Count
	Black		White		Asian		Hispanic		
	Count	Percent	Count	Percent	Count	Percent	Count	Percent	
33	0	0.0	1	0.3	0	0.0	0	0.0	1
35	0	0.0	0	0.0	0	0.0	1	0.4	1
38	1	3.1	0	0.0	0	0.0	1	0.4	2
40	0	0.0	0	0.0	0	0.0	1	0.4	1
43	0	0.0	2	0.6	1	6.7	3	1.2	6
45	0	0.0	2	0.6	0	0.0	1	0.4	3
48	0	0.0	0	0.0	0	0.0	3	1.2	3
50	0	0.0	4	1.1	0	0.0	4	1.6	8
53	0	0.0	7	2.0	1	6.7	8	3.1	16
55	2	6.3	7	2.0	0	0.0	7	2.7	16
58	2	6.3	10	2.8	0	0.0	13	5.1	25
60	1	3.1	11	3.1	0	0.0	18	7.0	32
63	4	12.5	13	3.7	2	13.3	7	2.7	28
65	0	0.0	23	6.5	0	0.0	14	5.4	38
68	2	6.3	23	6.5	0	0.0	22	8.6	48
70	2	6.3	36	10.1	4	26.7	27	10.5	71
72	1	3.1	24	6.8	1	6.7	20	7.8	47
75	2	6.3	32	9.0	1	6.7	31	12.1	66
77	1	3.1	27	7.6	1	6.7	21	8.2	50
80	4	12.5	27	7.6	1	6.7	15	5.8	49
82	2	6.3	36	10.1	0	0.0	19	7.4	58
85	5	15.6	29	8.2	0	0.0	11	4.3	46
87	1	3.1	13	3.7	2	13.3	3	1.2	19
90	2	6.3	12	3.4	0	0.0	1	0.4	15
92	0	0.0	8	2.3	0	0.0	3	1.2	11
95	0	0.0	4	1.1	1	6.7	2	0.8	7
97	0	0.0	2	0.6	0	0.0	1	0.4	4
100	0	0.0	2	0.6	0	0.0	0	0.0	3
Total	32	100.0	355	100.0	15	100.0	257	100.0	674

Note. Total Count also includes any candidates self-reported as Native American or Other as well as Unknowns.

Figure 61. Scaled Scores of Black Candidates with a High School Diploma or GED  
**Casualty Part 2 (State) Exam - Illinois**

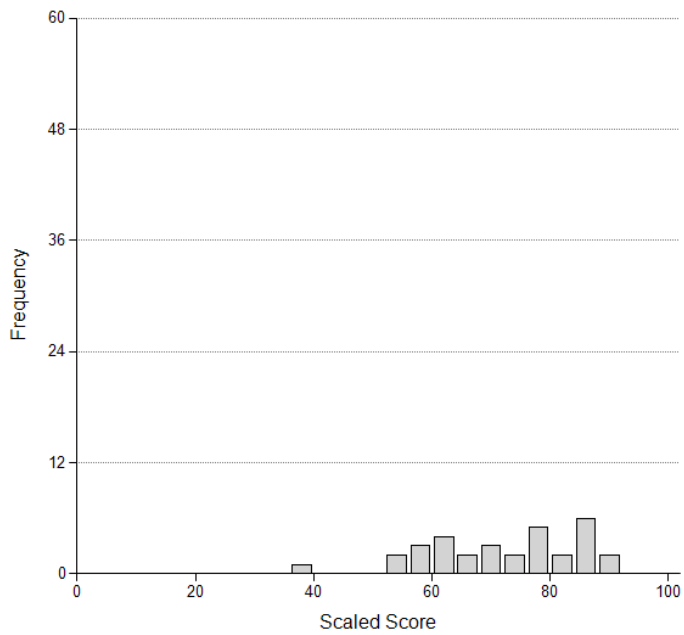

Figure 62. Scaled Scores of White Candidates with a High School Diploma or GED  
**Casualty Part 2 (State) Exam - Illinois**

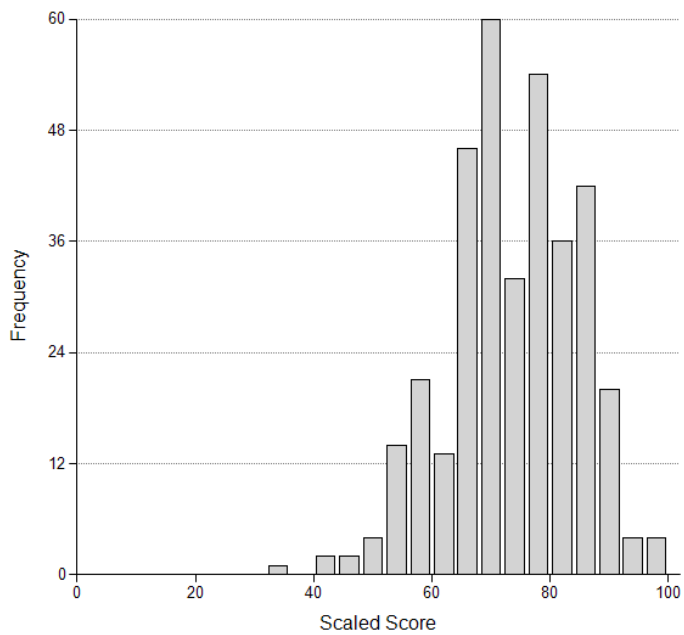

Figure 63. Scaled Scores of Asian Candidates with a High School Diploma or GED  
**Casualty Part 2 (State) Exam – Illinois**

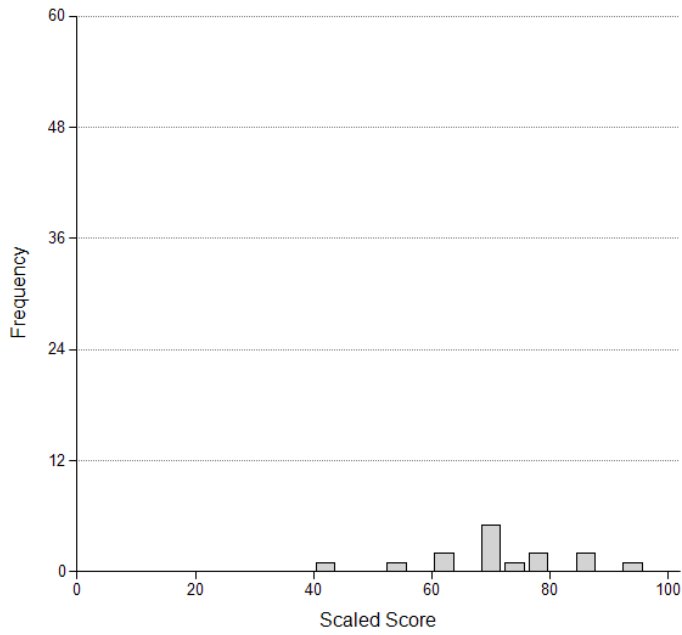
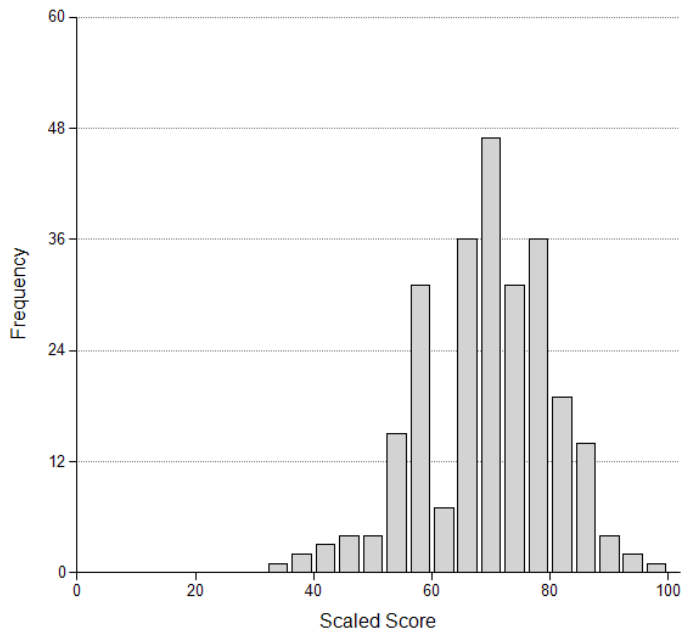

Figure 64. Scaled Scores of Hispanic Candidates with a High School Diploma or GED  
**Casualty Part 2 (State) Exam - Illinois**



# **Candidate Performance Report**

## **Exhibit VI – 2023 Item Performance Report**

**For the period January 18, 2023, through December 31, 2023  
(for ethnic groups of more than 50 examinees – listwise deletion)**

## Part 1 – Uniform (General) Exams

Table 89. Life Insurance – Form O

Uniform Life Exam Form O															
Item	All Candidates			Black			White			Asian			Hispanic		
	N	P+	RPB	N	P+	RPB	N	P+	RPB	N	P+	RPB	N	P+	RPB
I01091	1,651	0.74	0.39	404	0.70	0.35	580	0.82	0.40	166	0.75	0.42	415	0.64	0.34
I08924	1,651	0.73	0.33	404	0.66	0.28	580	0.81	0.30	166	0.73	0.45	415	0.70	0.28
I20581	1,651	0.77	0.33	404	0.75	0.22	580	0.82	0.27	166	0.79	0.41	415	0.70	0.41
I23475	1,651	0.69	0.26	404	0.68	0.29	580	0.76	0.24	166	0.73	0.17	415	0.60	0.18
I45697	1,651	0.78	0.47	404	0.74	0.45	580	0.86	0.54	166	0.80	0.41	415	0.70	0.40
I45700	1,651	0.59	0.19	404	0.58	0.12	580	0.60	0.20	166	0.65	0.28	415	0.57	0.18
I45751	1,651	0.74	0.28	404	0.77	0.26	580	0.71	0.33	166	0.78	0.34	415	0.70	0.24
I45863_1	1,651	0.59	0.35	404	0.53	0.33	580	0.72	0.29	166	0.55	0.37	415	0.48	0.30
I45900	1,651	0.73	0.37	404	0.75	0.25	580	0.77	0.33	166	0.77	0.44	415	0.62	0.41
I45907	1,651	0.63	0.39	404	0.63	0.36	580	0.70	0.42	166	0.66	0.35	415	0.49	0.35
I45918	1,651	0.92	0.17	404	0.95	0.12	580	0.89	0.13	166	0.93	0.45	415	0.91	0.24
I45940	1,651	0.66	0.36	404	0.59	0.35	580	0.77	0.37	166	0.71	0.35	415	0.58	0.26
I66850_1	1,651	0.82	0.25	404	0.83	0.24	580	0.85	0.25	166	0.84	0.18	415	0.76	0.23
I66918	1,651	0.86	0.27	404	0.89	0.13	580	0.88	0.19	166	0.86	0.50	415	0.83	0.32
I66919	1,651	0.88	0.35	404	0.88	0.38	580	0.94	0.26	166	0.84	0.48	415	0.82	0.29
I66930	1,651	0.77	0.33	404	0.74	0.26	580	0.86	0.30	166	0.69	0.49	415	0.71	0.26
I66970	1,651	0.65	0.31	404	0.63	0.23	580	0.72	0.30	166	0.71	0.31	415	0.54	0.27
I66983	1,651	0.81	0.43	404	0.81	0.36	580	0.86	0.40	166	0.81	0.49	415	0.71	0.47
I66987	1,651	0.69	0.32	404	0.65	0.29	580	0.80	0.27	166	0.75	0.44	415	0.58	0.29
I67049	1,651	0.82	0.43	404	0.83	0.38	580	0.87	0.40	166	0.77	0.41	415	0.77	0.50
I67066	1,651	0.71	0.28	404	0.68	0.15	580	0.77	0.29	166	0.79	0.41	415	0.65	0.24
I67087	1,651	0.84	0.35	404	0.81	0.27	580	0.92	0.33	166	0.83	0.48	415	0.77	0.27
I67099	1,651	0.57	0.43	404	0.55	0.30	580	0.64	0.44	166	0.70	0.48	415	0.40	0.41
I67118	1,651	0.91	0.38	404	0.94	0.31	580	0.94	0.31	166	0.87	0.45	415	0.87	0.41
I67123	1,651	0.91	0.23	404	0.94	0.21	580	0.93	0.22	166	0.89	0.35	415	0.88	0.19
I67133	1,651	0.67	0.26	404	0.59	0.19	580	0.72	0.27	166	0.70	0.27	415	0.66	0.28
I67139	1,651	0.88	0.35	404	0.87	0.34	580	0.92	0.29	166	0.90	0.38	415	0.84	0.36
I67172	1,651	0.63	0.33	404	0.50	0.22	580	0.77	0.30	166	0.70	0.38	415	0.55	0.32
I67173	1,651	0.65	0.31	404	0.57	0.28	580	0.73	0.25	166	0.67	0.36	415	0.60	0.27
I67181	1,651	0.90	0.37	404	0.91	0.35	580	0.95	0.30	166	0.90	0.31	415	0.81	0.38
I67185	1,651	0.73	0.37	404	0.69	0.28	580	0.81	0.35	166	0.73	0.39	415	0.67	0.38
I67261	1,651	0.81	0.38	404	0.77	0.47	580	0.86	0.37	166	0.80	0.32	415	0.77	0.34
I67265	1,651	0.82	0.31	404	0.82	0.31	580	0.85	0.29	166	0.88	0.44	415	0.75	0.23
I68641	1,651	0.61	0.33	404	0.57	0.25	580	0.68	0.34	166	0.63	0.24	415	0.53	0.35
I68849	1,651	0.72	0.48	404	0.67	0.47	580	0.79	0.43	166	0.81	0.55	415	0.63	0.42
I68851	1,651	0.57	0.22	404	0.62	0.22	580	0.61	0.25	166	0.58	0.11	415	0.47	0.19
I71454	1,651	0.78	0.16	404	0.80	0.15	580	0.78	0.15	166	0.84	0.19	415	0.73	0.14
I71589A	1,651	0.72	0.22	404	0.71	0.21	580	0.78	0.13	166	0.69	0.24	415	0.66	0.24
I71591	1,651	0.92	0.15	404	0.93	0.12	580	0.91	0.17	166	0.90	0.39	415	0.91	0.10
I73349	1,651	0.91	0.27	404	0.90	0.24	580	0.94	0.19	166	0.90	0.25	415	0.87	0.29
I73403	1,651	0.75	0.41	404	0.74	0.41	580	0.81	0.37	166	0.77	0.57	415	0.68	0.35
I75435	1,651	0.53	0.43	404	0.46	0.37	580	0.65	0.43	166	0.66	0.40	415	0.35	0.36
I75446	1,651	0.65	0.25	404	0.60	0.23	580	0.69	0.22	166	0.68	0.34	415	0.61	0.20
I88917	1,651	0.72	0.34	404	0.72	0.26	580	0.80	0.42	166	0.61	0.35	415	0.64	0.25
I89115	1,651	0.71	0.33	404	0.72	0.31	580	0.73	0.32	166	0.77	0.38	415	0.64	0.34
I89565_1	1,651	0.53	0.33	404	0.45	0.27	580	0.64	0.28	166	0.60	0.22	415	0.43	0.36
I99971	1,651	0.80	0.27	404	0.76	0.15	580	0.85	0.35	166	0.77	0.32	415	0.79	0.25
I99974	1,651	0.71	0.27	404	0.66	0.19	580	0.77	0.25	166	0.67	0.40	415	0.70	0.24
I99975	1,651	0.53	0.42	404	0.52	0.37	580	0.63	0.43	166	0.57	0.34	415	0.41	0.40
I99978	1,651	0.77	0.27	404	0.79	0.19	580	0.77	0.31	166	0.76	0.34	415	0.75	0.28

Note. This table includes data only for items that counted toward whether the candidates passed or failed.

Table 90. Life Insurance – Form P

Uniform Life Exam Form P															
Item	All Candidates			Black			White			Asian			Hispanic		
	N	P+	RPB	N	P+	RPB	N	P+	RPB	N	P+	RPB	N	P+	RPB
I08952	1,648	0.89	0.22	419	0.87	0.36	559	0.93	0.03	159	0.86	0.14	423	0.87	0.21
I09027_1	1,648	0.81	0.35	419	0.81	0.26	559	0.86	0.29	159	0.83	0.43	423	0.73	0.41
I10028	1,648	0.71	0.28	419	0.74	0.24	559	0.72	0.29	159	0.79	0.31	423	0.62	0.29
I16689	1,648	0.80	0.21	419	0.78	0.22	559	0.86	0.17	159	0.77	0.19	423	0.76	0.20
I17144	1,648	0.67	0.26	419	0.66	0.28	559	0.71	0.16	159	0.72	0.38	423	0.60	0.26
I20632	1,648	0.53	0.39	419	0.52	0.45	559	0.57	0.39	159	0.60	0.41	423	0.44	0.31
I25539	1,648	0.75	0.16	419	0.77	0.14	559	0.76	0.18	159	0.82	0.29	423	0.71	0.11
I26244	1,648	0.82	0.22	419	0.81	0.18	559	0.85	0.24	159	0.74	0.33	423	0.83	0.19
I45695	1,648	0.79	0.39	419	0.74	0.41	559	0.85	0.32	159	0.89	0.30	423	0.72	0.39
I45749	1,648	0.56	0.24	419	0.53	0.17	559	0.66	0.20	159	0.47	0.34	423	0.50	0.25
I45875	1,648	0.60	0.43	419	0.60	0.42	559	0.63	0.43	159	0.65	0.53	423	0.55	0.40
I45920	1,648	0.71	0.29	419	0.67	0.23	559	0.78	0.23	159	0.78	0.24	423	0.60	0.34
I66801	1,648	0.93	0.28	419	0.90	0.27	559	0.96	0.15	159	0.89	0.44	423	0.92	0.30
I66805	1,648	0.59	0.35	419	0.52	0.35	559	0.69	0.34	159	0.64	0.40	423	0.49	0.22
I66812	1,648	0.76	0.29	419	0.72	0.29	559	0.83	0.23	159	0.82	0.31	423	0.69	0.25
I66824	1,648	0.69	0.40	419	0.63	0.38	559	0.79	0.33	159	0.69	0.35	423	0.58	0.38
I66830	1,648	0.73	0.25	419	0.76	0.17	559	0.73	0.26	159	0.76	0.31	423	0.67	0.28
I66874	1,648	0.58	0.27	419	0.54	0.13	559	0.67	0.28	159	0.55	0.30	423	0.51	0.29
I66932	1,648	0.87	0.45	419	0.85	0.46	559	0.93	0.35	159	0.86	0.48	423	0.79	0.48
I66945	1,648	0.67	0.32	419	0.65	0.31	559	0.70	0.29	159	0.69	0.35	423	0.64	0.35
I66949	1,648	0.69	0.28	419	0.65	0.29	559	0.76	0.26	159	0.69	0.30	423	0.63	0.24
I66950	1,648	0.67	0.37	419	0.68	0.33	559	0.68	0.40	159	0.77	0.31	423	0.61	0.44
I66979_1	1,648	0.56	0.34	419	0.49	0.31	559	0.65	0.36	159	0.52	0.28	423	0.52	0.34
I67000	1,648	0.70	0.41	419	0.66	0.39	559	0.77	0.39	159	0.69	0.42	423	0.62	0.42
I67008_1	1,648	0.82	0.36	419	0.84	0.36	559	0.84	0.32	159	0.85	0.36	423	0.75	0.41
I67028	1,648	0.93	0.27	419	0.93	0.33	559	0.94	0.22	159	0.95	0.21	423	0.91	0.28
I67050	1,648	0.80	0.15	419	0.80	0.21	559	0.82	0.21	159	0.74	0.17	423	0.79	0.04
I67063	1,648	0.84	0.26	419	0.78	0.25	559	0.92	0.22	159	0.85	0.33	423	0.79	0.19
I67144	1,648	0.71	0.19	419	0.65	0.17	559	0.77	0.14	159	0.67	0.25	423	0.71	0.21
I67182	1,648	0.80	0.17	419	0.81	0.13	559	0.79	0.22	159	0.81	0.29	423	0.80	0.18
I67226	1,648	0.88	0.22	419	0.89	0.21	559	0.89	0.17	159	0.89	0.43	423	0.87	0.21
I67259	1,648	0.68	0.28	419	0.60	0.20	559	0.77	0.31	159	0.77	0.34	423	0.63	0.22
I68849	1,648	0.73	0.47	419	0.70	0.44	559	0.79	0.39	159	0.85	0.51	423	0.64	0.53
I68850	1,648	0.81	0.41	419	0.75	0.37	559	0.89	0.29	159	0.84	0.51	423	0.74	0.47
I68854	1,648	0.83	0.27	419	0.82	0.30	559	0.86	0.19	159	0.89	0.38	423	0.76	0.27
I71497	1,648	0.80	0.40	419	0.81	0.45	559	0.87	0.30	159	0.81	0.53	423	0.71	0.33
I71503Copy	1,648	0.93	0.28	419	0.91	0.31	559	0.96	0.19	159	0.93	0.34	423	0.90	0.28
I71528	1,648	0.51	0.16	419	0.45	0.08	559	0.56	0.21	159	0.63	0.11	423	0.45	0.10
I71634	1,648	0.75	0.09	419	0.77	0.11	559	0.76	0.04	159	0.69	0.27	423	0.75	0.08
I71677	1,648	0.59	0.29	419	0.52	0.19	559	0.69	0.34	159	0.64	0.28	423	0.49	0.25
I73353	1,648	0.91	0.30	419	0.91	0.21	559	0.94	0.23	159	0.88	0.45	423	0.88	0.35
I73357	1,648	0.52	0.20	419	0.46	0.21	559	0.58	0.20	159	0.52	0.18	423	0.52	0.13
I73401_1	1,648	0.64	0.11	419	0.66	0.06	559	0.69	0.11	159	0.67	0.16	423	0.55	0.05
I75339	1,648	0.80	0.35	419	0.78	0.31	559	0.85	0.30	159	0.79	0.48	423	0.75	0.35
I75361_1	1,648	0.78	0.31	419	0.77	0.33	559	0.83	0.28	159	0.82	0.21	423	0.73	0.30
I75419	1,648	0.90	0.37	419	0.91	0.38	559	0.93	0.33	159	0.86	0.45	423	0.87	0.36
I75422	1,648	0.76	0.21	419	0.77	0.21	559	0.79	0.17	159	0.74	0.26	423	0.73	0.23
I75430A	1,648	0.90	0.30	419	0.88	0.28	559	0.95	0.15	159	0.83	0.47	423	0.87	0.30
I88917	1,648	0.71	0.33	419	0.67	0.32	559	0.80	0.31	159	0.66	0.41	423	0.63	0.21
I89584_1	1,648	0.73	0.27	419	0.73	0.28	559	0.74	0.28	159	0.80	0.19	423	0.69	0.25

Note. This table includes data only for items that counted toward whether the candidates passed or failed.

Table 91. Life Insurance – Form Q

Uniform Life Exam Form Q															
Item	All Candidates			Black			White			Asian			Hispanic		
	N	P+	RPB	N	P+	RPB	N	P+	RPB	N	P+	RPB	N	P+	RPB
I01502A	1,623	0.75	0.26	403	0.77	0.21	573	0.78	0.28	132	0.77	0.32	436	0.67	0.20
I02389_1	1,623	0.64	0.25	403	0.57	0.28	573	0.71	0.22	132	0.70	0.29	436	0.60	0.20
I02705	1,623	0.79	0.31	403	0.70	0.19	573	0.89	0.30	132	0.77	0.48	436	0.75	0.31
I09149	1,623	0.64	0.14	403	0.65	0.12	573	0.59	0.16	132	0.77	0.26	436	0.66	0.21
I25486	1,623	0.67	0.33	403	0.68	0.30	573	0.74	0.23	132	0.66	0.29	436	0.57	0.37
I45697	1,623	0.77	0.47	403	0.72	0.42	573	0.86	0.41	132	0.74	0.41	436	0.68	0.52
I45703	1,623	0.92	0.16	403	0.90	0.13	573	0.94	0.11	132	0.92	0.03	436	0.89	0.20
I45704	1,623	0.75	0.41	403	0.74	0.34	573	0.82	0.39	132	0.80	0.38	436	0.65	0.39
I45708	1,623	0.78	0.31	403	0.72	0.26	573	0.84	0.30	132	0.80	0.44	436	0.73	0.25
I45727	1,623	0.52	0.24	403	0.47	0.17	573	0.60	0.22	132	0.51	0.23	436	0.45	0.27
I45857	1,623	0.74	0.40	403	0.70	0.33	573	0.83	0.42	132	0.83	0.36	436	0.64	0.35
I45925	1,623	0.85	0.21	403	0.86	0.19	573	0.86	0.17	132	0.88	0.26	436	0.83	0.26
I45928	1,623	0.60	0.46	403	0.56	0.40	573	0.70	0.43	132	0.64	0.34	436	0.47	0.45
I66633	1,623	0.62	0.29	403	0.65	0.27	573	0.67	0.31	132	0.58	0.25	436	0.53	0.23
I66809	1,623	0.64	0.43	403	0.65	0.38	573	0.73	0.38	132	0.59	0.47	436	0.53	0.43
I66819	1,623	0.64	0.29	403	0.57	0.25	573	0.75	0.33	132	0.62	0.16	436	0.56	0.21
I66820	1,623	0.72	0.43	403	0.69	0.42	573	0.78	0.43	132	0.73	0.35	436	0.64	0.42
I66821	1,623	0.89	0.24	403	0.89	0.19	573	0.92	0.19	132	0.88	0.28	436	0.84	0.28
I66899	1,623	0.90	0.36	403	0.91	0.28	573	0.93	0.35	132	0.88	0.37	436	0.85	0.40
I66905_1	1,623	0.90	0.29	403	0.87	0.27	573	0.93	0.23	132	0.89	0.34	436	0.86	0.31
I66908	1,623	0.84	0.28	403	0.83	0.22	573	0.89	0.20	132	0.86	0.23	436	0.76	0.34
I66920_1	1,623	0.90	0.17	403	0.88	0.17	573	0.94	0.08	132	0.94	0.07	436	0.88	0.21
I66932A	1,623	0.85	0.43	403	0.85	0.31	573	0.92	0.31	132	0.86	0.56	436	0.74	0.46
I66969	1,623	0.76	0.32	403	0.74	0.36	573	0.86	0.22	132	0.72	0.25	436	0.66	0.25
I66981	1,623	0.72	0.32	403	0.66	0.32	573	0.81	0.22	132	0.78	0.16	436	0.62	0.32
I66988_1	1,623	0.77	0.34	403	0.76	0.32	573	0.83	0.28	132	0.79	0.29	436	0.69	0.35
I67008	1,623	0.79	0.43	403	0.79	0.37	573	0.84	0.39	132	0.85	0.43	436	0.68	0.47
I67039	1,623	0.74	0.20	403	0.69	0.19	573	0.81	0.10	132	0.77	0.18	436	0.69	0.20
I67045	1,623	0.70	0.34	403	0.67	0.32	573	0.76	0.26	132	0.73	0.36	436	0.60	0.32
I67086	1,623	0.59	0.46	403	0.62	0.39	573	0.65	0.47	132	0.64	0.50	436	0.46	0.45
I67104	1,623	0.84	0.38	403	0.84	0.29	573	0.91	0.34	132	0.86	0.40	436	0.73	0.38
I67117	1,623	0.81	0.30	403	0.79	0.29	573	0.86	0.26	132	0.80	0.36	436	0.76	0.28
I67132	1,623	0.70	0.36	403	0.62	0.26	573	0.81	0.32	132	0.83	0.19	436	0.59	0.40
I67160_1	1,623	0.57	0.32	403	0.54	0.29	573	0.67	0.30	132	0.64	0.18	436	0.45	0.30
I67164	1,623	0.79	0.39	403	0.79	0.35	573	0.86	0.31	132	0.80	0.50	436	0.68	0.39
I67190	1,623	0.71	0.30	403	0.71	0.31	573	0.75	0.23	132	0.77	0.20	436	0.64	0.37
I67261A	1,623	0.79	0.32	403	0.77	0.35	573	0.85	0.17	132	0.83	0.33	436	0.73	0.34
I68632Copy	1,623	0.86	0.19	403	0.86	0.17	573	0.86	0.19	132	0.82	0.44	436	0.86	0.20
I68633	1,623	0.82	0.40	403	0.79	0.44	573	0.89	0.30	132	0.74	0.36	436	0.76	0.44
I68854	1,623	0.76	0.28	403	0.77	0.24	573	0.80	0.16	132	0.80	0.34	436	0.70	0.34
I68855	1,623	0.66	0.28	403	0.58	0.23	573	0.76	0.29	132	0.67	0.15	436	0.60	0.24
I71521	1,623	0.65	0.15	403	0.65	0.05	573	0.66	0.23	132	0.67	0.20	436	0.64	0.16
I75229_1	1,623	0.71	0.41	403	0.67	0.34	573	0.81	0.34	132	0.70	0.44	436	0.59	0.41
I75366	1,623	0.53	0.27	403	0.55	0.18	573	0.60	0.26	132	0.51	0.25	436	0.43	0.28
I75422	1,623	0.76	0.16	403	0.74	0.09	573	0.79	0.11	132	0.75	0.20	436	0.75	0.23
I75440	1,623	0.66	0.24	403	0.66	0.16	573	0.74	0.15	132	0.60	0.33	436	0.55	0.21
I75443	1,623	0.77	0.36	403	0.72	0.33	573	0.86	0.36	132	0.73	0.37	436	0.69	0.33
I89503	1,623	0.66	0.38	403	0.65	0.26	573	0.72	0.40	132	0.73	0.28	436	0.57	0.43
I99985	1,623	0.89	0.34	403	0.89	0.26	573	0.94	0.25	132	0.89	0.31	436	0.83	0.39
I99990	1,623	0.66	0.27	403	0.63	0.26	573	0.75	0.24	132	0.64	0.19	436	0.58	0.22

Note. This table includes data only for items that counted toward whether the candidates passed or failed.

Table 92. Life Insurance – Form R

Uniform Life Exam Form R															
Item	All Candidates			Black			White			Asian			Hispanic		
	N	P+	RPB	N	P+	RPB	N	P+	RPB	N	P+	RPB	N	P+	RPB
I02705A	4,995	0.85	0.33	1,034	0.82	0.33	2,172	0.89	0.29	393	0.90	0.37	1,021	0.82	0.33
I08868_1	4,995	0.79	0.20	1,034	0.79	0.20	2,172	0.80	0.16	393	0.83	0.21	1,021	0.74	0.23
I10005	4,995	0.53	0.33	1,034	0.60	0.37	2,172	0.54	0.32	393	0.57	0.30	1,021	0.41	0.31
I16733	4,995	0.85	0.45	1,034	0.83	0.43	2,172	0.89	0.39	393	0.92	0.43	1,021	0.76	0.50
I25440	4,995	0.86	0.36	1,034	0.84	0.42	2,172	0.89	0.30	393	0.90	0.35	1,021	0.81	0.38
I25539A	4,995	0.80	0.24	1,034	0.81	0.27	2,172	0.81	0.20	393	0.83	0.32	1,021	0.76	0.22
I25545	4,995	0.52	0.28	1,034	0.53	0.31	2,172	0.57	0.25	393	0.51	0.22	1,021	0.42	0.29
I45667_1	4,995	0.86	0.34	1,034	0.82	0.37	2,172	0.90	0.27	393	0.93	0.30	1,021	0.78	0.33
I45851	4,995	0.91	0.19	1,034	0.92	0.20	2,172	0.92	0.14	393	0.90	0.22	1,021	0.88	0.19
I45852	4,995	0.78	0.33	1,034	0.77	0.35	2,172	0.82	0.29	393	0.82	0.32	1,021	0.72	0.36
I45863	4,995	0.69	0.29	1,034	0.66	0.29	2,172	0.73	0.22	393	0.73	0.29	1,021	0.61	0.34
I45873	4,995	0.73	0.35	1,034	0.70	0.36	2,172	0.77	0.33	393	0.75	0.35	1,021	0.68	0.36
I45909	4,995	0.61	0.36	1,034	0.65	0.34	2,172	0.61	0.33	393	0.72	0.44	1,021	0.53	0.37
I45930	4,995	0.71	0.35	1,034	0.70	0.38	2,172	0.75	0.32	393	0.76	0.47	1,021	0.63	0.30
I66832_1	4,995	0.74	0.17	1,034	0.74	0.17	2,172	0.75	0.16	393	0.80	0.22	1,021	0.71	0.14
I66889	4,995	0.83	0.31	1,034	0.82	0.30	2,172	0.86	0.27	393	0.83	0.38	1,021	0.78	0.32
I66927	4,995	0.80	0.20	1,034	0.78	0.25	2,172	0.84	0.16	393	0.80	0.21	1,021	0.74	0.16
I66963	4,995	0.82	0.30	1,034	0.82	0.36	2,172	0.85	0.26	393	0.83	0.28	1,021	0.75	0.26
I66986	4,995	0.88	0.30	1,034	0.88	0.27	2,172	0.90	0.24	393	0.91	0.31	1,021	0.83	0.37
I66988	4,995	0.82	0.26	1,034	0.82	0.21	2,172	0.83	0.26	393	0.86	0.33	1,021	0.78	0.25
I66989	4,995	0.64	0.29	1,034	0.63	0.38	2,172	0.66	0.25	393	0.69	0.21	1,021	0.57	0.27
I67003	4,995	0.83	0.22	1,034	0.85	0.22	2,172	0.85	0.24	393	0.84	0.21	1,021	0.80	0.19
I67018_1	4,995	0.67	0.25	1,034	0.63	0.24	2,172	0.71	0.24	393	0.68	0.21	1,021	0.64	0.23
I67038	4,995	0.83	0.29	1,034	0.85	0.30	2,172	0.83	0.22	393	0.91	0.27	1,021	0.75	0.34
I67119	4,995	0.83	0.35	1,034	0.84	0.32	2,172	0.87	0.29	393	0.88	0.43	1,021	0.75	0.37
I67168	4,995	0.89	0.26	1,034	0.87	0.20	2,172	0.93	0.18	393	0.92	0.30	1,021	0.80	0.31
I67170	4,995	0.84	0.24	1,034	0.85	0.24	2,172	0.87	0.18	393	0.85	0.32	1,021	0.79	0.26
I67193	4,995	0.59	0.27	1,034	0.56	0.29	2,172	0.61	0.22	393	0.64	0.36	1,021	0.56	0.29
I67250	4,995	0.68	0.29	1,034	0.62	0.32	2,172	0.74	0.30	393	0.74	0.28	1,021	0.61	0.18
I67262	4,995	0.67	0.24	1,034	0.65	0.19	2,172	0.68	0.27	393	0.75	0.29	1,021	0.64	0.22
I67275	4,995	0.66	0.43	1,034	0.63	0.44	2,172	0.74	0.42	393	0.75	0.37	1,021	0.50	0.35
I68627	4,995	0.70	0.21	1,034	0.69	0.26	2,172	0.72	0.21	393	0.74	0.32	1,021	0.69	0.14
I68629	4,995	0.48	0.24	1,034	0.50	0.24	2,172	0.48	0.26	393	0.53	0.35	1,021	0.43	0.17
I69680	4,995	0.92	0.17	1,034	0.90	0.17	2,172	0.93	0.14	393	0.93	0.20	1,021	0.89	0.19
I71489	4,995	0.68	0.24	1,034	0.57	0.14	2,172	0.77	0.24	393	0.68	0.31	1,021	0.60	0.23
I71507	4,995	0.75	0.25	1,034	0.73	0.13	2,172	0.77	0.25	393	0.82	0.24	1,021	0.70	0.32
I71508	4,995	0.84	0.32	1,034	0.84	0.30	2,172	0.86	0.30	393	0.88	0.39	1,021	0.80	0.32
I71537	4,995	0.73	0.33	1,034	0.74	0.30	2,172	0.74	0.33	393	0.79	0.34	1,021	0.68	0.36
I71541	4,995	0.68	0.38	1,034	0.71	0.41	2,172	0.69	0.30	393	0.78	0.42	1,021	0.60	0.46
I71585	4,995	0.72	0.38	1,034	0.71	0.40	2,172	0.75	0.33	393	0.74	0.56	1,021	0.67	0.38
I71589	4,995	0.73	0.26	1,034	0.72	0.26	2,172	0.78	0.19	393	0.72	0.25	1,021	0.64	0.30
I73346	4,995	0.56	0.15	1,034	0.59	0.14	2,172	0.56	0.15	393	0.60	0.12	1,021	0.51	0.16
I75360	4,995	0.77	0.42	1,034	0.75	0.47	2,172	0.81	0.35	393	0.83	0.32	1,021	0.66	0.44
I75430	4,995	0.94	0.24	1,034	0.93	0.25	2,172	0.96	0.16	393	0.96	0.18	1,021	0.90	0.27
I75431	4,995	0.54	0.30	1,034	0.53	0.33	2,172	0.54	0.27	393	0.73	0.27	1,021	0.47	0.32
I75444	4,995	0.70	0.45	1,034	0.70	0.44	2,172	0.73	0.40	393	0.78	0.47	1,021	0.59	0.49
I75449	4,995	0.67	0.46	1,034	0.69	0.45	2,172	0.69	0.43	393	0.76	0.53	1,021	0.59	0.48
I89572	4,995	0.79	0.31	1,034	0.77	0.35	2,172	0.82	0.32	393	0.80	0.34	1,021	0.76	0.24
I89574	4,995	0.72	0.37	1,034	0.73	0.40	2,172	0.74	0.32	393	0.80	0.42	1,021	0.64	0.37
I99986	4,995	0.91	0.22	1,034	0.88	0.22	2,172	0.93	0.15	393	0.91	0.32	1,021	0.87	0.21

Note. This table includes data only for items that counted toward whether the candidates passed or failed.



Table 93. Accident/Health Insurance – Form H

Uniform Health Exam Form H															
Item	All Candidates			Black			White			Asian			Hispanic		
	N	P+	RPB	N	P+	RPB	N	P+	RPB	N	P+	RPB	N	P+	RPB
I02532	943	0.65	0.25	164	0.52	0.17	517	0.71	0.25	83	0.70	0.48	126	0.58	0.13
I08977	943	0.84	0.27	164	0.77	0.43	517	0.88	0.20	83	0.82	0.20	126	0.81	0.29
I09004	943	0.84	0.22	164	0.77	0.23	517	0.87	0.18	83	0.89	0.13	126	0.82	0.25
I09366	943	0.57	0.18	164	0.59	0.05	517	0.61	0.21	83	0.53	0.26	126	0.51	0.18
I09926	943	0.86	0.20	164	0.93	0.26	517	0.86	0.19	83	0.83	0.16	126	0.78	0.29
I13910	943	0.97	0.06	164	0.97	0.01	517	0.96	0.10	83	0.99	0.05	126	0.95	-0.01
I16176	943	0.73	0.27	164	0.73	0.27	517	0.74	0.30	83	0.75	0.13	126	0.70	0.32
I16601	943	0.60	0.27	164	0.56	0.23	517	0.63	0.29	83	0.63	0.25	126	0.48	0.17
I20955	943	0.76	0.16	164	0.73	0.08	517	0.77	0.16	83	0.84	0.17	126	0.69	0.18
I20970	943	0.76	0.13	164	0.68	0.27	517	0.79	0.10	83	0.80	-0.06	126	0.75	-0.03
I26467	943	0.68	0.30	164	0.61	0.27	517	0.72	0.27	83	0.71	0.45	126	0.63	0.30
I26648	943	0.79	0.19	164	0.79	0.26	517	0.81	0.16	83	0.82	0.12	126	0.70	0.25
I26862	943	0.95	0.26	164	0.95	0.45	517	0.96	0.16	83	0.92	0.36	126	0.95	0.29
I27228	943	0.79	0.21	164	0.72	0.25	517	0.82	0.20	83	0.75	0.25	126	0.79	0.14
I27365	943	0.86	0.17	164	0.82	0.17	517	0.88	0.21	83	0.90	0.01	126	0.83	0.12
I27380	943	0.45	0.15	164	0.32	0.06	517	0.52	0.19	83	0.43	0.10	126	0.41	-0.04
I27945	943	0.36	-0.03	164	0.35	0.10	517	0.39	-0.05	83	0.25	0.09	126	0.37	-0.17
I45475	943	0.89	0.29	164	0.85	0.33	517	0.90	0.26	83	0.94	0.26	126	0.87	0.36
I45480	943	0.85	0.26	164	0.77	0.29	517	0.89	0.21	83	0.88	0.29	126	0.79	0.29
I45529	943	0.79	0.32	164	0.67	0.27	517	0.82	0.30	83	0.83	0.22	126	0.75	0.31
I45589	943	0.75	0.16	164	0.72	0.16	517	0.76	0.14	83	0.78	0.22	126	0.73	0.20
I45963	943	0.92	0.32	164	0.86	0.48	517	0.93	0.27	83	1.00		126	0.89	0.18
I45967	943	0.84	0.13	164	0.86	0.06	517	0.85	0.20	83	0.82	0.28	126	0.85	-0.07
I46033	943	0.53	0.07	164	0.48	0.04	517	0.56	0.09	83	0.59	0.01	126	0.51	0.05
I46035	943	0.82	0.16	164	0.84	0.29	517	0.81	0.16	83	0.86	0.05	126	0.84	0.20
I46036	943	0.92	0.06	164	0.90	-0.08	517	0.94	0.10	83	0.90	0.11	126	0.93	0.12
I46038	943	0.41	0.16	164	0.40	0.11	517	0.41	0.23	83	0.57	0.10	126	0.34	0.06
I46047	943	0.80	0.22	164	0.75	0.19	517	0.81	0.23	83	0.87	0.16	126	0.75	0.24
I46079	943	0.88	0.14	164	0.87	-0.03	517	0.88	0.15	83	0.98	0.05	126	0.79	0.25
I66272	943	0.38	0.13	164	0.38	0.19	517	0.38	0.19	83	0.40	0.07	126	0.31	-0.12
I66323	943	0.52	0.18	164	0.49	0.08	517	0.51	0.21	83	0.64	0.19	126	0.53	0.19
I66330_1	943	0.80	0.25	164	0.76	0.22	517	0.82	0.22	83	0.87	0.28	126	0.79	0.26
I66347	943	0.55	0.20	164	0.53	0.29	517	0.55	0.18	83	0.61	0.28	126	0.52	0.13
I66365	943	0.61	0.36	164	0.59	0.29	517	0.63	0.38	83	0.70	0.29	126	0.51	0.34
I66394	943	0.78	0.17	164	0.80	0.19	517	0.82	0.14	83	0.73	0.11	126	0.67	0.22
I66399	943	0.78	0.10	164	0.75	0.14	517	0.79	0.11	83	0.77	0.14	126	0.77	0.02
I66401	943	0.51	0.31	164	0.35	0.24	517	0.57	0.34	83	0.48	0.14	126	0.43	0.31
I66719	943	0.53	0.11	164	0.48	0.12	517	0.56	0.09	83	0.60	0.11	126	0.50	0.10
I68663	943	0.66	0.27	164	0.66	0.26	517	0.70	0.27	83	0.64	0.16	126	0.54	0.34
I68667	943	0.84	0.20	164	0.84	0.16	517	0.85	0.19	83	0.93	0.12	126	0.75	0.22
I71573_1	943	0.78	0.14	164	0.71	0.05	517	0.80	0.16	83	0.78	-0.07	126	0.77	0.13
I71605	943	0.80	0.31	164	0.74	0.39	517	0.84	0.28	83	0.78	0.39	126	0.76	0.23
I73389_1	943	0.67	0.15	164	0.63	0.07	517	0.69	0.19	83	0.63	0.11	126	0.68	0.27
I73393	943	0.74	0.26	164	0.79	0.22	517	0.73	0.31	83	0.84	0.13	126	0.64	0.28
I73397	943	0.82	0.19	164	0.85	0.21	517	0.84	0.17	83	0.77	0.26	126	0.76	0.22
I88992	943	0.61	0.16	164	0.59	0.06	517	0.66	0.18	83	0.57	0.15	126	0.44	0.10
I88995	943	0.81	0.17	164	0.76	0.16	517	0.82	0.16	83	0.87	0.18	126	0.81	0.09
I89518	943	0.67	0.17	164	0.60	0.24	517	0.71	0.12	83	0.57	0.13	126	0.68	0.17
I89565	943	0.57	0.21	164	0.52	0.24	517	0.59	0.24	83	0.53	0.00	126	0.64	0.24
I93509	943	0.87	0.11	164	0.83	0.12	517	0.90	0.10	83	0.83	0.17	126	0.86	0.01

Note. This table includes data only for items that counted toward whether the candidates passed or failed.

Table 94. Accident/Health Insurance – Form I

Uniform Health Exam Form I															
Item	All Candidates			Black			White			Asian			Hispanic		
	N	P+	RPB	N	P+	RPB	N	P+	RPB	N	P+	RPB	N	P+	RPB
I09064	887	0.92	0.17	142	0.89	0.28	495	0.95	0.08	73	0.92	0.27	126	0.90	0.21
I09939	887	0.74	0.09	142	0.82	0.05	495	0.72	0.10	73	0.79	0.13	126	0.69	0.12
I09942	887	0.87	0.08	142	0.84	0.12	495	0.87	0.04	73	0.92	0.14	126	0.86	0.11
I16603	887	0.89	0.36	142	0.85	0.29	495	0.91	0.34	73	0.92	0.29	126	0.85	0.38
I16638	887	0.82	0.23	142	0.79	0.27	495	0.83	0.22	73	0.88	0.23	126	0.79	0.21
I16919	887	0.61	0.17	142	0.58	0.16	495	0.66	0.13	73	0.55	0.30	126	0.52	0.18
I18803	887	0.90	0.23	142	0.88	0.23	495	0.92	0.18	73	0.92	0.22	126	0.81	0.28
I20893	887	0.81	0.23	142	0.76	0.18	495	0.84	0.17	73	0.81	0.31	126	0.79	0.34
I21373	887	0.79	0.23	142	0.81	0.16	495	0.78	0.28	73	0.81	0.20	126	0.71	0.20
I26681	887	0.92	0.18	142	0.92	0.05	495	0.91	0.23	73	0.95	0.04	126	0.90	0.10
I26716	887	0.37	0.12	142	0.31	0.06	495	0.40	0.17	73	0.27	0.04	126	0.38	-0.03
I45473	887	0.66	0.33	142	0.59	0.43	495	0.69	0.34	73	0.66	0.26	126	0.60	0.19
I45474	887	0.90	0.29	142	0.83	0.30	495	0.94	0.29	73	0.86	0.22	126	0.88	0.14
I45527	887	0.94	0.20	142	0.95	0.40	495	0.96	0.16	73	0.93	-0.09	126	0.90	0.06
I45557	887	0.79	0.27	142	0.80	0.42	495	0.79	0.22	73	0.85	0.28	126	0.75	0.23
I45655	887	0.58	0.29	142	0.57	0.26	495	0.58	0.34	73	0.71	0.31	126	0.55	0.22
I45953	887	0.69	0.31	142	0.58	0.28	495	0.73	0.32	73	0.75	0.40	126	0.65	0.26
I45970	887	0.59	0.27	142	0.51	0.29	495	0.63	0.21	73	0.67	0.37	126	0.50	0.25
I46002	887	0.86	0.17	142	0.80	0.19	495	0.87	0.18	73	0.86	0.23	126	0.90	-0.01
I46009	887	0.41	0.30	142	0.44	0.37	495	0.43	0.29	73	0.37	0.27	126	0.37	0.28
I46037	887	0.63	0.28	142	0.55	0.13	495	0.67	0.28	73	0.64	0.25	126	0.55	0.29
I46052	887	0.76	0.18	142	0.71	0.04	495	0.78	0.19	73	0.78	0.30	126	0.72	0.15
I46067	887	0.73	0.19	142	0.67	0.17	495	0.74	0.18	73	0.78	0.18	126	0.74	0.19
I46080	887	0.68	0.05	142	0.66	0.02	495	0.66	0.08	73	0.74	0.05	126	0.71	-0.08
I46081	887	0.94	0.11	142	0.94	0.12	495	0.94	0.06	73	0.95	0.23	126	0.92	0.15
I46090	887	0.55	0.10	142	0.44	0.11	495	0.59	0.07	73	0.41	0.03	126	0.55	0.18
I66255	887	0.65	0.23	142	0.63	0.31	495	0.71	0.18	73	0.67	0.43	126	0.44	0.09
I66273	887	0.54	0.18	142	0.49	0.12	495	0.58	0.16	73	0.41	0.10	126	0.53	0.26
I66319	887	0.45	0.21	142	0.44	0.23	495	0.45	0.19	73	0.47	0.31	126	0.41	0.16
I66345	887	0.94	0.25	142	0.92	0.14	495	0.95	0.27	73	0.93	-0.05	126	0.92	0.35
I66346	887	0.68	0.12	142	0.73	0.23	495	0.66	0.09	73	0.73	0.14	126	0.64	0.07
I66404	887	0.76	0.16	142	0.75	0.13	495	0.78	0.19	73	0.67	0.10	126	0.71	0.11
I66430	887	0.81	0.38	142	0.80	0.33	495	0.84	0.38	73	0.73	0.46	126	0.78	0.33
I66607	887	0.94	0.32	142	0.96	0.24	495	0.94	0.32	73	0.92	0.41	126	0.94	0.29
I66699	887	0.82	0.25	142	0.85	0.10	495	0.85	0.26	73	0.77	0.38	126	0.75	0.22
I66708	887	0.54	0.24	142	0.46	0.24	495	0.54	0.26	73	0.62	0.29	126	0.55	0.20
I66758	887	0.87	0.13	142	0.81	0.16	495	0.88	0.13	73	0.92	0.04	126	0.83	0.11
I66798_1	887	0.53	0.10	142	0.53	-0.07	495	0.54	0.17	73	0.59	0.09	126	0.44	0.07
I71467	887	0.72	0.25	142	0.61	0.29	495	0.75	0.23	73	0.75	0.20	126	0.69	0.24
I71479	887	0.73	0.18	142	0.77	0.28	495	0.72	0.15	73	0.73	0.20	126	0.71	0.15
I71574	887	0.49	0.29	142	0.46	0.27	495	0.51	0.34	73	0.58	0.25	126	0.40	0.18
I73374	887	0.68	0.10	142	0.66	0.21	495	0.71	0.08	73	0.49	0.02	126	0.70	0.03
I75453	887	0.78	0.07	142	0.77	0.16	495	0.79	0.04	73	0.78	-0.07	126	0.75	0.09
I88884	887	0.88	0.20	142	0.80	0.16	495	0.91	0.21	73	0.85	0.36	126	0.90	0.17
I88887	887	0.95	0.27	142	0.92	0.35	495	0.98	0.20	73	0.93	0.41	126	0.91	0.11
I88900	887	0.74	0.22	142	0.73	0.02	495	0.75	0.29	73	0.82	0.15	126	0.67	0.28
I88906	887	0.59	0.28	142	0.46	0.26	495	0.67	0.25	73	0.49	0.18	126	0.48	0.23
I88944	887	0.68	0.29	142	0.68	0.28	495	0.72	0.28	73	0.62	0.39	126	0.65	0.19
I93505	887	0.65	0.43	142	0.53	0.33	495	0.72	0.45	73	0.60	0.41	126	0.52	0.29
I93508	887	0.84	0.32	142	0.78	0.17	495	0.89	0.31	73	0.84	0.52	126	0.77	0.27

Note. This table includes data only for items that counted toward whether the candidates passed or failed.

Table 95. Accident/Health Insurance – Form J

Uniform Health Exam Form J															
Item	All Candidates			Black			White			Asian			Hispanic		
	N	P+	RPB	N	P+	RPB	N	P+	RPB	N	P+	RPB	N	P+	RPB
I09491	852	0.75	0.32	147	0.62	0.20	445	0.79	0.34	84	0.77	0.36	125	0.74	0.29
I13297	852	0.70	0.07	147	0.74	0.06	445	0.71	0.13	84	0.63	0.01	125	0.66	0.03
I13877	852	0.72	0.23	147	0.71	0.16	445	0.72	0.24	84	0.71	0.23	125	0.72	0.31
I16585_1	852	0.69	0.19	147	0.66	0.10	445	0.70	0.20	84	0.73	0.26	125	0.69	0.09
I16591	852	0.75	0.28	147	0.75	0.28	445	0.78	0.26	84	0.79	0.32	125	0.68	0.27
I16619	852	0.72	0.32	147	0.70	0.28	445	0.72	0.33	84	0.73	0.32	125	0.70	0.30
I16906	852	0.97	0.22	147	0.95	0.21	445	0.97	0.13	84	0.96	0.55	125	0.98	0.25
I16920	852	0.82	0.18	147	0.81	0.18	445	0.80	0.17	84	0.85	0.25	125	0.82	0.16
I18246	852	0.92	0.25	147	0.88	0.34	445	0.94	0.20	84	0.94	0.30	125	0.87	0.16
I20962	852	0.69	0.34	147	0.50	0.38	445	0.73	0.26	84	0.81	0.38	125	0.63	0.35
I21484_1	852	0.89	0.29	147	0.87	0.24	445	0.90	0.30	84	0.93	0.37	125	0.86	0.26
I26527	852	0.59	0.07	147	0.48	-0.03	445	0.64	0.05	84	0.54	0.28	125	0.57	0.06
I26703	852	0.78	0.34	147	0.69	0.33	445	0.81	0.35	84	0.86	0.16	125	0.72	0.32
I27224	852	0.47	0.16	147	0.39	0.18	445	0.50	0.13	84	0.44	0.37	125	0.45	0.11
I27227A	852	0.56	0.19	147	0.61	0.11	445	0.57	0.19	84	0.61	0.28	125	0.47	0.23
I27946	852	0.52	0.13	147	0.51	0.21	445	0.54	0.08	84	0.49	0.12	125	0.53	0.21
I45634	852	0.72	0.26	147	0.66	0.25	445	0.76	0.29	84	0.69	0.18	125	0.64	0.23
I45640	852	0.57	0.23	147	0.53	0.27	445	0.59	0.19	84	0.67	0.27	125	0.46	0.23
I45648	852	0.81	0.24	147	0.80	0.28	445	0.83	0.21	84	0.81	0.41	125	0.74	0.12
I46024	852	0.75	0.19	147	0.69	0.11	445	0.77	0.23	84	0.86	0.17	125	0.66	0.10
I46043	852	0.49	0.20	147	0.46	0.24	445	0.49	0.16	84	0.54	0.25	125	0.50	0.23
I46089	852	0.53	0.28	147	0.57	0.16	445	0.51	0.33	84	0.61	0.35	125	0.54	0.20
I46101	852	0.65	0.18	147	0.64	0.22	445	0.65	0.15	84	0.70	0.30	125	0.60	0.06
I46106	852	0.90	0.15	147	0.86	0.01	445	0.93	0.14	84	0.83	0.44	125	0.90	0.02
I66262	852	0.90	0.10	147	0.88	0.18	445	0.91	0.13	84	0.82	-0.01	125	0.91	0.11
I66266	852	0.67	0.40	147	0.68	0.49	445	0.70	0.39	84	0.67	0.40	125	0.57	0.29
I66295	852	0.83	0.16	147	0.84	0.11	445	0.83	0.18	84	0.83	0.28	125	0.83	0.08
I66325	852	0.81	0.33	147	0.74	0.34	445	0.83	0.37	84	0.83	0.33	125	0.80	0.19
I66344	852	0.46	0.05	147	0.43	0.08	445	0.48	0.07	84	0.43	0.12	125	0.46	-0.04
I66384	852	0.78	0.30	147	0.76	0.17	445	0.82	0.25	84	0.76	0.44	125	0.66	0.43
I66400	852	0.51	0.21	147	0.48	0.09	445	0.53	0.21	84	0.56	0.21	125	0.41	0.21
I66427	852	0.48	0.28	147	0.46	0.46	445	0.47	0.24	84	0.65	0.30	125	0.45	0.23
I66469	852	0.78	0.26	147	0.69	0.14	445	0.80	0.39	84	0.76	0.10	125	0.83	0.13
I66644	852	0.74	0.15	147	0.78	0.13	445	0.72	0.17	84	0.75	0.31	125	0.73	0.11
I66668	852	0.50	0.21	147	0.52	0.10	445	0.50	0.23	84	0.69	0.23	125	0.38	0.14
I66741	852	0.75	0.19	147	0.76	0.11	445	0.74	0.19	84	0.79	0.39	125	0.78	0.19
I68677	852	0.80	0.16	147	0.82	0.22	445	0.83	0.16	84	0.73	0.14	125	0.72	0.08
I68856	852	0.79	0.18	147	0.70	0.20	445	0.82	0.18	84	0.82	0.15	125	0.79	0.21
I68869	852	0.80	0.22	147	0.77	0.22	445	0.80	0.26	84	0.89	0.10	125	0.78	0.11
I71475	852	0.79	0.25	147	0.76	0.12	445	0.83	0.29	84	0.75	0.37	125	0.70	0.12
I71601	852	0.92	0.15	147	0.92	0.23	445	0.92	0.22	84	0.94	-0.03	125	0.90	0.00
I73275	852	0.64	0.13	147	0.71	0.17	445	0.59	0.10	84	0.79	0.14	125	0.57	0.20
I73366	852	0.83	0.25	147	0.81	0.24	445	0.84	0.23	84	0.82	0.40	125	0.80	0.22
I73369_1	852	0.83	0.12	147	0.76	0.17	445	0.86	0.08	84	0.77	0.22	125	0.78	0.00
I73391	852	0.89	0.30	147	0.88	0.33	445	0.94	0.26	84	0.89	0.23	125	0.74	0.30
I73401	852	0.68	0.21	147	0.59	0.20	445	0.74	0.20	84	0.67	0.15	125	0.58	0.15
I88889	852	0.77	0.12	147	0.76	0.08	445	0.78	0.11	84	0.80	0.12	125	0.74	0.08
I88904	852	0.78	0.14	147	0.78	0.05	445	0.80	0.11	84	0.80	0.23	125	0.74	0.10
I88988	852	0.84	0.13	147	0.87	0.15	445	0.83	0.12	84	0.92	0.28	125	0.80	0.05
I88998	852	0.79	0.10	147	0.82	0.22	445	0.79	0.11	84	0.74	0.01	125	0.80	0.04

Note. This table includes data only for items that counted toward whether the candidates passed or failed.

Table 96. Accident/Health Insurance – Form K

Item	Uniform Health Exam Form K														
	All Candidates			Black			White			Asian			Hispanic		
	N	P+	RPB	N	P+	RPB	N	P+	RPB	N	P+	RPB	N	P+	RPB
I00724	4,204	0.82	0.25	773	0.75	0.25	2,230	0.84	0.25	249	0.84	0.31	605	0.81	0.24
I02504	4,204	0.91	0.05	773	0.88	0.01	2,230	0.94	0.00	249	0.91	0.03	605	0.84	0.13
I02529	4,204	0.78	0.11	773	0.76	0.07	2,230	0.78	0.11	249	0.78	0.08	605	0.78	0.14
I08981	4,204	0.93	0.16	773	0.93	0.13	2,230	0.94	0.17	249	0.96	0.14	605	0.90	0.15
I09369	4,204	0.49	0.32	773	0.48	0.32	2,230	0.49	0.32	249	0.58	0.44	605	0.43	0.27
I09934	4,204	0.71	0.21	773	0.62	0.21	2,230	0.74	0.20	249	0.78	0.23	605	0.65	0.20
I13701	4,204	0.94	0.13	773	0.94	0.19	2,230	0.95	0.11	249	0.94	0.14	605	0.93	0.10
I16243	4,204	0.73	0.23	773	0.72	0.35	2,230	0.73	0.20	249	0.73	0.20	605	0.71	0.20
I16927	4,204	0.31	0.29	773	0.27	0.29	2,230	0.32	0.30	249	0.39	0.34	605	0.29	0.25
I17920	4,204	0.65	0.32	773	0.63	0.37	2,230	0.66	0.30	249	0.76	0.37	605	0.65	0.34
I20874	4,204	0.71	0.24	773	0.68	0.25	2,230	0.71	0.23	249	0.80	0.32	605	0.66	0.21
I20889	4,204	0.51	0.22	773	0.47	0.21	2,230	0.52	0.21	249	0.57	0.27	605	0.49	0.24
I21027	4,204	0.77	0.11	773	0.75	0.09	2,230	0.78	0.13	249	0.78	0.16	605	0.78	0.10
I21370	4,204	0.68	0.19	773	0.63	0.29	2,230	0.71	0.17	249	0.67	0.14	605	0.60	0.13
I21498	4,204	0.53	0.17	773	0.52	0.24	2,230	0.55	0.13	249	0.50	0.27	605	0.48	0.16
I21510	4,204	0.74	0.28	773	0.70	0.36	2,230	0.75	0.27	249	0.73	0.26	605	0.73	0.24
I26375	4,204	0.62	0.27	773	0.56	0.29	2,230	0.66	0.25	249	0.56	0.37	605	0.59	0.23
I26744	4,204	0.70	0.05	773	0.68	0.04	2,230	0.73	0.03	249	0.68	0.03	605	0.63	0.05
I26830	4,204	0.49	0.15	773	0.50	0.16	2,230	0.49	0.15	249	0.48	0.21	605	0.50	0.14
I45477	4,204	0.88	0.22	773	0.86	0.27	2,230	0.88	0.20	249	0.90	0.20	605	0.88	0.26
I45638	4,204	0.80	0.17	773	0.82	0.13	2,230	0.80	0.18	249	0.79	0.25	605	0.79	0.17
I45964	4,204	0.81	0.25	773	0.77	0.28	2,230	0.83	0.22	249	0.84	0.23	605	0.80	0.31
I45965	4,204	0.87	0.10	773	0.81	0.06	2,230	0.90	0.09	249	0.86	0.04	605	0.81	0.14
I45968	4,204	0.81	0.24	773	0.76	0.25	2,230	0.82	0.23	249	0.87	0.22	605	0.79	0.22
I45971	4,204	0.75	0.25	773	0.71	0.28	2,230	0.76	0.21	249	0.80	0.28	605	0.72	0.28
I46026	4,204	0.83	0.19	773	0.85	0.22	2,230	0.83	0.18	249	0.83	0.19	605	0.82	0.24
I46031	4,204	0.88	0.10	773	0.85	0.07	2,230	0.89	0.10	249	0.92	0.14	605	0.86	0.08
I46039	4,204	0.72	0.13	773	0.74	0.12	2,230	0.72	0.14	249	0.74	0.16	605	0.74	0.11
I46091	4,204	0.66	0.09	773	0.61	0.12	2,230	0.69	0.08	249	0.67	0.07	605	0.59	0.06
I46105	4,204	0.49	0.08	773	0.47	0.11	2,230	0.50	0.08	249	0.47	0.08	605	0.48	0.04
I62725Copy	4,204	0.44	0.27	773	0.37	0.29	2,230	0.47	0.26	249	0.42	0.24	605	0.41	0.27
I62854	4,204	0.92	0.15	773	0.89	0.16	2,230	0.92	0.14	249	0.98	0.04	605	0.91	0.20
I66276	4,204	0.52	0.17	773	0.48	0.21	2,230	0.53	0.15	249	0.53	0.15	605	0.55	0.17
I66282	4,204	0.81	0.24	773	0.77	0.29	2,230	0.82	0.20	249	0.80	0.38	605	0.82	0.27
I66329	4,204	0.25	0.16	773	0.27	0.16	2,230	0.26	0.15	249	0.26	0.12	605	0.20	0.21
I66412	4,204	0.91	0.20	773	0.88	0.23	2,230	0.93	0.17	249	0.90	0.21	605	0.87	0.19
I66465	4,204	0.65	0.22	773	0.61	0.26	2,230	0.67	0.19	249	0.65	0.29	605	0.63	0.24
I66472	4,204	0.52	0.30	773	0.44	0.29	2,230	0.53	0.31	249	0.57	0.30	605	0.50	0.34
I66730	4,204	0.92	0.26	773	0.92	0.25	2,230	0.93	0.27	249	0.95	0.24	605	0.88	0.30
I68864	4,204	0.55	0.07	773	0.55	0.06	2,230	0.56	0.07	249	0.51	0.19	605	0.50	0.06
I71550	4,204	0.78	0.32	773	0.76	0.30	2,230	0.80	0.30	249	0.76	0.40	605	0.74	0.38
I71597	4,204	0.57	0.29	773	0.55	0.36	2,230	0.58	0.28	249	0.61	0.34	605	0.55	0.26
I71600	4,204	0.70	0.28	773	0.63	0.29	2,230	0.74	0.27	249	0.76	0.31	605	0.62	0.24
I73383	4,204	0.84	0.20	773	0.82	0.24	2,230	0.85	0.15	249	0.82	0.27	605	0.83	0.22
I88883	4,204	0.79	0.15	773	0.73	0.13	2,230	0.82	0.15	249	0.85	0.03	605	0.76	0.20
I88905	4,204	0.83	0.11	773	0.85	0.09	2,230	0.82	0.07	249	0.85	0.18	605	0.81	0.24
I88922	4,204	0.84	0.31	773	0.84	0.31	2,230	0.83	0.33	249	0.87	0.32	605	0.83	0.30
I89584	4,204	0.74	0.20	773	0.72	0.20	2,230	0.74	0.21	249	0.80	0.33	605	0.71	0.14
I93500	4,204	0.90	0.10	773	0.86	0.13	2,230	0.92	0.07	249	0.89	0.03	605	0.91	0.11
I93506	4,204	0.50	0.15	773	0.49	0.16	2,230	0.51	0.16	249	0.46	0.12	605	0.48	0.14

Note. This table includes data only for items that counted toward whether the candidates passed or failed.

Table 97. Property Insurance – Form V

Uniform Property Exam Form V															
Item	All Candidates			Black			White			Asian			Hispanic		
	N	P+	RPB	N	P+	RPB	N	P+	RPB	N	P+	RPB	N	P+	RPB
I01948	828	0.68	0.34	72	0.67	0.27	503	0.72	0.32	28			182	0.55	0.38
I10107_1	828	0.80	0.27	72	0.78	0.27	503	0.84	0.24	28			182	0.71	0.22
I10126	828	0.74	0.17	72	0.75	-0.06	503	0.74	0.22	28			182	0.74	0.12
I13368	828	0.93	0.13	72	0.96	0.02	503	0.93	0.11	28			182	0.88	0.17
I19480_1	828	0.72	0.16	72	0.72	0.21	503	0.72	0.15	28			182	0.73	0.16
I20921	828	0.70	0.31	72	0.68	0.26	503	0.74	0.27	28			182	0.58	0.32
I26406	828	0.77	0.26	72	0.67	0.33	503	0.79	0.23	28			182	0.77	0.22
I43238	828	0.90	0.25	72	0.96	0.17	503	0.90	0.26	28			182	0.86	0.22
I43270	828	0.59	-0.04	72	0.58	0.09	503	0.59	-0.05	28			182	0.58	0.01
I43425	828	0.90	0.23	72	0.92	0.22	503	0.93	0.18	28			182	0.82	0.23
I43462	828	0.93	0.20	72	0.94	0.20	503	0.93	0.21	28			182	0.93	0.12
I43464	828	0.88	0.27	72	0.92	0.20	503	0.89	0.24	28			182	0.84	0.32
I43487	828	0.55	0.17	72	0.49	0.03	503	0.54	0.19	28			182	0.57	0.13
I46168	828	0.83	0.30	72	0.90	0.17	503	0.85	0.30	28			182	0.76	0.30
I59268_1	828	0.71	0.27	72	0.58	0.28	503	0.76	0.27	28			182	0.63	0.26
I67307_1	828	0.87	0.09	72	0.82	0.07	503	0.87	0.09	28			182	0.89	0.09
I67314_1	828	0.74	0.15	72	0.63	0.11	503	0.75	0.10	28			182	0.74	0.30
I67360_1	828	0.63	0.19	72	0.53	0.08	503	0.68	0.17	28			182	0.53	0.15
I67376	828	0.67	0.31	72	0.54	0.16	503	0.71	0.30	28			182	0.60	0.33
I67385	828	0.76	0.26	72	0.75	0.28	503	0.79	0.24	28			182	0.72	0.18
I67432	828	0.75	0.31	72	0.76	0.22	503	0.78	0.30	28			182	0.71	0.33
I67485	828	0.64	0.23	72	0.63	0.23	503	0.66	0.26	28			182	0.59	0.06
I67522	828	0.53	0.22	72	0.53	0.43	503	0.54	0.19	28			182	0.48	0.10
I67546	828	0.72	0.06	72	0.69	0.09	503	0.75	0.06	28			182	0.68	-0.06
I67573	828	0.76	0.21	72	0.76	0.31	503	0.78	0.20	28			182	0.73	0.14
I67661	828	0.63	0.22	72	0.64	0.17	503	0.66	0.27	28			182	0.57	0.19
I67703	828	0.90	0.20	72	0.97	-0.01	503	0.91	0.19	28			182	0.83	0.16
I67711	828	0.66	0.29	72	0.56	0.24	503	0.71	0.26	28			182	0.59	0.28
I67751	828	0.79	0.28	72	0.79	0.16	503	0.81	0.28	28			182	0.76	0.28
I67785	828	0.82	0.14	72	0.81	-0.03	503	0.83	0.11	28			182	0.84	0.27
I67798	828	0.69	0.29	72	0.68	0.11	503	0.72	0.30	28			182	0.59	0.34
I67838	828	0.66	0.16	72	0.69	0.29	503	0.65	0.18	28			182	0.65	0.15
I67867	828	0.41	0.29	72	0.46	0.23	503	0.42	0.32	28			182	0.37	0.14
I67874	828	0.70	0.23	72	0.68	0.09	503	0.71	0.27	28			182	0.68	0.15
I67881	828	0.43	0.04	72	0.49	0.07	503	0.41	0.09	28			182	0.48	-0.12
I67884	828	0.66	0.21	72	0.54	0.33	503	0.69	0.19	28			182	0.60	0.18
I67887	828	0.56	0.34	72	0.65	0.31	503	0.54	0.35	28			182	0.53	0.32
I68678	828	0.78	0.21	72	0.86	0.22	503	0.79	0.24	28			182	0.74	0.08
I73468	828	0.65	0.23	72	0.64	0.22	503	0.67	0.21	28			182	0.62	0.27
I75469	828	0.63	0.22	72	0.56	0.19	503	0.68	0.24	28			182	0.50	0.09
I75475	828	0.71	0.16	72	0.75	0.17	503	0.73	0.17	28			182	0.65	0.07
I85017_1	828	0.70	0.18	72	0.69	0.02	503	0.72	0.20	28			182	0.63	0.12
I88952	828	0.69	0.20	72	0.61	0.34	503	0.72	0.13	28			182	0.64	0.29
I88962	828	0.85	0.18	72	0.86	0.09	503	0.85	0.21	28			182	0.84	0.14
I88964	828	0.54	0.20	72	0.50	0.23	503	0.60	0.16	28			182	0.42	0.22
I88966	828	0.59	0.32	72	0.63	0.12	503	0.59	0.35	28			182	0.57	0.27
I88968	828	0.81	0.11	72	0.83	0.26	503	0.81	0.07	28			182	0.84	0.16
I88981	828	0.72	0.16	72	0.64	0.29	503	0.76	0.13	28			182	0.68	0.02
I89014	828	0.77	0.15	72	0.68	0.17	503	0.79	0.15	28			182	0.73	0.10
I89015	828	0.63	0.19	72	0.71	0.12	503	0.66	0.20	28			182	0.53	0.15

Note. This table includes data only for items that counted toward whether the candidates passed or failed.

Table 98. Property Insurance – Form W

Uniform Property Exam Form W															
Item	All Candidates			Black			White			Asian			Hispanic		
	N	P+	RPB	N	P+	RPB	N	P+	RPB	N	P+	RPB	N	P+	RPB
109594	881	0.71	0.24	68	0.68	0.29	525	0.74	0.23	38			209	0.65	0.22
113276	881	0.93	0.22	68	0.91	0.09	525	0.93	0.18	38			209	0.94	0.41
117001	881	0.58	0.30	68	0.50	0.16	525	0.59	0.36	38			209	0.57	0.26
122274	881	0.66	0.17	68	0.63	0.20	525	0.70	0.16	38			209	0.58	0.15
126627	881	0.64	0.13	68	0.54	0.10	525	0.69	0.13	38			209	0.58	0.06
126632	881	0.89	0.23	68	0.93	0.15	525	0.90	0.23	38			209	0.88	0.25
143289	881	0.64	0.26	68	0.57	0.15	525	0.67	0.32	38			209	0.54	0.16
143298	881	0.65	0.25	68	0.57	0.07	525	0.70	0.24	38			209	0.56	0.27
143468	881	0.63	0.34	68	0.60	0.27	525	0.65	0.34	38			209	0.61	0.30
146161	881	0.75	0.34	68	0.74	0.55	525	0.78	0.31	38			209	0.72	0.31
146167	881	0.71	0.29	68	0.75	0.22	525	0.75	0.32	38			209	0.63	0.18
159257	881	0.71	0.30	68	0.57	0.02	525	0.73	0.32	38			209	0.69	0.35
159273	881	0.88	0.09	68	0.91	0.19	525	0.87	0.08	38			209	0.90	0.10
167295	881	0.71	0.20	68	0.56	0.25	525	0.75	0.19	38			209	0.65	0.04
167322	881	0.86	0.30	68	0.93	0.40	525	0.87	0.31	38			209	0.84	0.28
167330	881	0.86	0.22	68	0.84	0.16	525	0.87	0.22	38			209	0.84	0.25
167334	881	0.91	0.20	68	0.88	-0.05	525	0.92	0.20	38			209	0.90	0.26
167371	881	0.79	0.13	68	0.81	0.15	525	0.80	0.13	38			209	0.77	0.07
167402_1	881	0.80	0.24	68	0.81	0.30	525	0.80	0.26	38			209	0.77	0.14
167423	881	0.57	-0.07	68	0.40	0.15	525	0.57	-0.07	38			209	0.61	-0.08
167448_1	881	0.69	0.19	68	0.69	-0.02	525	0.70	0.25	38			209	0.68	0.10
167480	881	0.86	0.13	68	0.82	0.10	525	0.87	0.11	38			209	0.84	0.13
167488	881	0.76	0.30	68	0.76	0.17	525	0.78	0.33	38			209	0.73	0.20
167577_2	881	0.58	0.32	68	0.49	0.07	525	0.61	0.35	38			209	0.53	0.30
167585	881	0.82	0.22	68	0.78	0.15	525	0.83	0.26	38			209	0.78	0.19
167643	881	0.40	0.22	68	0.34	-0.01	525	0.41	0.24	38			209	0.34	0.16
167648	881	0.40	0.05	68	0.35	0.04	525	0.44	0.06	38			209	0.34	-0.02
167655	881	0.92	0.19	68	0.82	0.04	525	0.93	0.23	38			209	0.91	0.14
167662	881	0.58	0.08	68	0.51	0.18	525	0.62	0.11	38			209	0.53	-0.12
167805	881	0.70	0.13	68	0.69	0.00	525	0.72	0.10	38			209	0.65	0.20
167824	881	0.71	0.34	68	0.69	0.27	525	0.75	0.30	38			209	0.64	0.38
167836	881	0.82	0.32	68	0.76	0.29	525	0.83	0.31	38			209	0.82	0.35
167848	881	0.67	0.13	68	0.57	0.10	525	0.69	0.11	38			209	0.66	0.17
167855	881	0.93	0.26	68	0.91	0.16	525	0.94	0.23	38			209	0.91	0.35
167914	881	0.83	0.31	68	0.78	0.43	525	0.86	0.27	38			209	0.77	0.30
167936	881	0.64	0.30	68	0.62	0.32	525	0.62	0.29	38			209	0.65	0.29
168889	881	0.49	0.19	68	0.62	0.05	525	0.50	0.25	38			209	0.41	0.09
175477	881	0.70	0.20	68	0.69	0.31	525	0.72	0.21	38			209	0.66	0.11
175481_1	881	0.94	0.24	68	0.88	0.08	525	0.95	0.28	38			209	0.93	0.23
175484	881	0.58	0.30	68	0.60	0.28	525	0.61	0.26	38			209	0.53	0.32
175556	881	0.74	0.16	68	0.63	0.25	525	0.77	0.18	38			209	0.73	0.05
188967	881	0.64	0.27	68	0.62	0.23	525	0.65	0.29	38			209	0.59	0.24
188971	881	0.41	0.32	68	0.40	0.44	525	0.42	0.35	38			209	0.39	0.21
188980	881	0.57	0.21	68	0.56	0.09	525	0.59	0.15	38			209	0.50	0.39
189019	881	0.74	0.25	68	0.78	0.33	525	0.75	0.21	38			209	0.69	0.29
189266	881	0.62	0.16	68	0.59	-0.11	525	0.63	0.17	38			209	0.60	0.16
189274	881	0.86	0.23	68	0.87	0.10	525	0.87	0.24	38			209	0.85	0.26
189290	881	0.68	0.36	68	0.63	0.28	525	0.70	0.36	38			209	0.62	0.37
189527	881	0.67	0.03	68	0.68	0.03	525	0.64	0.06	38			209	0.72	0.06
189532	881	0.51	0.26	68	0.51	0.28	525	0.49	0.27	38			209	0.51	0.30

Note. This table includes data only for items that counted toward whether the candidates passed or failed.

Table 99. Property Insurance – Form X

Uniform Property Exam Form Y															
Item	All Candidates			Black			White			Asian			Hispanic		
	N	P+	RPB	N	P+	RPB	N	P+	RPB	N	P+	RPB	N	P+	RPB
I01574	905	0.90	0.15	78	0.91	0.18	540	0.91	0.19	33			209	0.84	-0.01
I02203	905	0.76	0.31	78	0.82	0.26	540	0.78	0.30	33			209	0.69	0.34
I13344_1	905	0.72	0.31	78	0.65	0.37	540	0.76	0.29	33			209	0.67	0.24
I16554	905	0.66	0.26	78	0.63	0.28	540	0.69	0.23	33			209	0.61	0.30
I20797	905	0.61	0.40	78	0.60	0.30	540	0.65	0.42	33			209	0.51	0.37
I20914	905	0.90	0.18	78	0.94	0.13	540	0.91	0.20	33			209	0.88	0.17
I20928_1	905	0.89	0.31	78	0.94	0.17	540	0.89	0.34	33			209	0.86	0.28
I42485	905	0.94	0.24	78	0.95	0.18	540	0.94	0.28	33			209	0.93	0.24
I43293	905	0.68	0.12	78	0.65	0.09	540	0.69	0.11	33			209	0.67	0.21
I43418	905	0.57	0.12	78	0.58	0.05	540	0.57	0.12	33			209	0.56	0.15
I43432	905	0.60	0.19	78	0.56	0.21	540	0.63	0.22	33			209	0.57	0.11
I43486	905	0.56	0.18	78	0.53	0.30	540	0.56	0.16	33			209	0.55	0.20
I59258	905	0.58	0.07	78	0.60	0.17	540	0.60	0.12	33			209	0.53	-0.05
I67278	905	0.50	0.19	78	0.41	0.27	540	0.57	0.17	33			209	0.41	0.10
I67295Copy	905	0.74	0.19	78	0.72	0.14	540	0.76	0.21	33			209	0.71	0.22
I67300_1	905	0.72	0.29	78	0.68	0.35	540	0.77	0.28	33			209	0.63	0.23
I67316	905	0.90	0.30	78	0.94	0.17	540	0.91	0.29	33			209	0.88	0.39
I67321	905	0.78	0.35	78	0.76	0.26	540	0.80	0.37	33			209	0.73	0.28
I67426	905	0.49	0.27	78	0.44	0.18	540	0.52	0.32	33			209	0.43	0.10
I67549	905	0.63	0.15	78	0.60	0.13	540	0.65	0.20	33			209	0.59	0.01
I67644	905	0.54	0.28	78	0.54	0.31	540	0.56	0.29	33			209	0.50	0.21
I67666_1	905	0.69	0.04	78	0.69	0.04	540	0.68	0.04	33			209	0.70	0.01
I67673	905	0.79	0.38	78	0.74	0.37	540	0.82	0.35	33			209	0.73	0.39
I67706	905	0.47	0.10	78	0.49	0.28	540	0.49	0.09	33			209	0.43	-0.03
I67733	905	0.59	0.21	78	0.69	0.30	540	0.59	0.21	33			209	0.54	0.18
I67734	905	0.66	0.22	78	0.71	0.25	540	0.68	0.23	33			209	0.57	0.17
I67746_1	905	0.63	0.16	78	0.58	0.22	540	0.64	0.22	33			209	0.63	0.03
I67808	905	0.57	0.33	78	0.46	0.27	540	0.62	0.35	33			209	0.46	0.29
I67823	905	0.75	0.30	78	0.72	0.22	540	0.76	0.29	33			209	0.75	0.38
I67837_1	905	0.69	0.08	78	0.56	0.00	540	0.72	0.11	33			209	0.65	0.01
I67850	905	0.70	0.20	78	0.74	0.10	540	0.70	0.17	33			209	0.64	0.24
I67872	905	0.96	0.13	78	0.96	0.05	540	0.95	0.14	33			209	0.96	0.18
I67933	905	0.80	0.22	78	0.79	0.28	540	0.83	0.22	33			209	0.77	0.17
I68679	905	0.57	0.21	78	0.62	0.37	540	0.56	0.23	33			209	0.56	0.18
I68681	905	0.71	0.26	78	0.74	0.32	540	0.70	0.29	33			209	0.68	0.18
I68690	905	0.61	0.29	78	0.51	0.28	540	0.67	0.27	33			209	0.51	0.28
I68890	905	0.62	0.19	78	0.54	0.12	540	0.65	0.24	33			209	0.59	0.06
I73458	905	0.94	0.17	78	0.88	0.06	540	0.96	0.21	33			209	0.92	0.14
I73460	905	0.72	0.21	78	0.69	0.13	540	0.74	0.21	33			209	0.66	0.18
I73467	905	0.55	0.12	78	0.53	0.14	540	0.59	0.16	33			209	0.51	-0.04
I73469	905	0.80	0.24	78	0.79	0.22	540	0.81	0.27	33			209	0.80	0.14
I75485_1	905	0.71	0.31	78	0.67	0.26	540	0.71	0.32	33			209	0.70	0.28
I77374	905	0.46	0.22	78	0.47	-0.02	540	0.48	0.29	33			209	0.44	0.13
I84626	905	0.68	0.32	78	0.64	0.39	540	0.70	0.35	33			209	0.63	0.25
I88949	905	0.62	0.21	78	0.72	0.33	540	0.60	0.23	33			209	0.66	0.25
I88955	905	0.62	0.24	78	0.64	0.23	540	0.65	0.25	33			209	0.54	0.25
I88963	905	0.56	0.15	78	0.63	0.17	540	0.55	0.13	33			209	0.54	0.19
I88970	905	0.78	0.26	78	0.78	0.25	540	0.81	0.24	33			209	0.72	0.29
I89277	905	0.80	0.22	78	0.73	0.12	540	0.85	0.18	33			209	0.70	0.30
I89545	905	0.68	0.09	78	0.68	0.34	540	0.68	0.05	33			209	0.71	0.06

Note. This table includes data only for items that counted toward whether the candidates passed or failed.

Table 100. Property Insurance – Form Y

Uniform Property Exam Form Y															
Item	All Candidates			Black			White			Asian			Hispanic		
	N	P+	RPB	N	P+	RPB	N	P+	RPB	N	P+	RPB	N	P+	RPB
I20798	2,285	0.48	0.06	149	0.55	0.15	1,487	0.49	0.05	83	0.42	0.06	411	0.42	0.02
I20924	2,285	0.65	0.15	149	0.64	0.19	1,487	0.68	0.15	83	0.63	0.06	411	0.58	0.12
I20926	2,285	0.84	0.25	149	0.87	0.24	1,487	0.84	0.24	83	0.83	0.33	411	0.82	0.24
I20929	2,285	0.82	0.25	149	0.73	0.32	1,487	0.84	0.25	83	0.94	0.07	411	0.75	0.22
I43282	2,285	0.82	0.38	149	0.80	0.29	1,487	0.83	0.39	83	0.89	0.37	411	0.78	0.36
I43296	2,285	0.48	0.19	149	0.63	0.04	1,487	0.47	0.23	83	0.54	0.23	411	0.46	0.15
I43466	2,285	0.64	0.19	149	0.66	0.13	1,487	0.67	0.17	83	0.55	0.36	411	0.56	0.19
I43488	2,285	0.59	0.31	149	0.60	0.28	1,487	0.62	0.33	83	0.59	0.28	411	0.50	0.17
I43490	2,285	0.52	0.26	149	0.42	0.08	1,487	0.55	0.29	83	0.66	0.33	411	0.46	0.21
I46166	2,285	0.70	0.29	149	0.75	0.17	1,487	0.73	0.29	83	0.67	0.29	411	0.59	0.27
I59263	2,285	0.63	0.03	149	0.66	0.09	1,487	0.63	0.04	83	0.70	0.14	411	0.62	-0.02
I67290	2,285	0.89	0.27	149	0.89	0.28	1,487	0.91	0.27	83	0.82	0.34	411	0.85	0.25
I67302	2,285	0.54	0.29	149	0.50	0.27	1,487	0.58	0.32	83	0.45	0.29	411	0.48	0.21
I67311	2,285	0.59	0.27	149	0.55	0.27	1,487	0.62	0.29	83	0.75	0.39	411	0.46	0.08
I67333	2,285	0.69	0.33	149	0.67	0.20	1,487	0.73	0.33	83	0.65	0.30	411	0.59	0.28
I67363	2,285	0.82	0.23	149	0.81	0.15	1,487	0.85	0.24	83	0.86	0.29	411	0.75	0.15
I67379	2,285	0.59	0.14	149	0.60	0.20	1,487	0.61	0.12	83	0.51	0.24	411	0.54	0.15
I67390_1	2,285	0.88	0.24	149	0.80	0.24	1,487	0.90	0.23	83	0.94	0.22	411	0.86	0.29
I67452	2,285	0.41	0.28	149	0.49	0.35	1,487	0.41	0.29	83	0.40	0.31	411	0.38	0.20
I67466	2,285	0.66	0.11	149	0.54	0.29	1,487	0.67	0.07	83	0.67	0.24	411	0.69	0.08
I67469	2,285	0.52	0.09	149	0.47	0.09	1,487	0.54	0.09	83	0.45	0.23	411	0.48	0.01
I67487	2,285	0.46	0.22	149	0.44	0.18	1,487	0.48	0.25	83	0.27	0.18	411	0.44	0.16
I67490	2,285	0.88	0.28	149	0.85	0.23	1,487	0.89	0.31	83	0.90	0.11	411	0.86	0.25
I67556	2,285	0.59	0.23	149	0.56	0.15	1,487	0.60	0.27	83	0.58	0.21	411	0.58	0.19
I67574	2,285	0.79	0.25	149	0.73	0.20	1,487	0.81	0.27	83	0.81	0.25	411	0.73	0.19
I67589	2,285	0.67	0.25	149	0.77	0.28	1,487	0.69	0.27	83	0.76	0.14	411	0.57	0.13
I67595	2,285	0.89	0.27	149	0.91	0.27	1,487	0.89	0.29	83	0.93	0.26	411	0.88	0.18
I67639	2,285	0.68	0.30	149	0.64	0.25	1,487	0.70	0.32	83	0.69	0.27	411	0.65	0.17
I67647	2,285	0.91	0.17	149	0.95	-0.02	1,487	0.91	0.18	83	0.84	0.30	411	0.90	0.13
I67650_1	2,285	0.68	0.10	149	0.73	0.02	1,487	0.70	0.11	83	0.73	-0.26	411	0.63	0.15
I67679	2,285	0.93	0.20	149	0.90	0.21	1,487	0.95	0.18	83	0.96	0.15	411	0.87	0.15
I67682	2,285	0.73	0.26	149	0.72	0.26	1,487	0.75	0.24	83	0.76	0.29	411	0.64	0.27
I67727	2,285	0.82	0.31	149	0.80	0.18	1,487	0.83	0.33	83	0.86	0.31	411	0.80	0.29
I67772	2,285	0.91	0.23	149	0.92	0.29	1,487	0.92	0.24	83	0.92	0.26	411	0.91	0.18
I67779	2,285	0.69	0.14	149	0.74	0.17	1,487	0.70	0.11	83	0.66	0.13	411	0.61	0.11
I67910	2,285	0.53	0.06	149	0.57	0.04	1,487	0.54	0.07	83	0.46	0.11	411	0.52	0.04
I67918	2,285	0.72	0.40	149	0.66	0.41	1,487	0.75	0.42	83	0.78	0.41	411	0.66	0.31
I71618	2,285	0.63	0.32	149	0.65	0.29	1,487	0.65	0.34	83	0.67	0.33	411	0.57	0.23
I73455	2,285	0.74	0.25	149	0.75	0.35	1,487	0.75	0.23	83	0.80	0.23	411	0.70	0.23
I73461_1	2,285	0.72	0.12	149	0.77	-0.03	1,487	0.72	0.15	83	0.70	0.16	411	0.72	0.05
I75483	2,285	0.60	0.28	149	0.67	0.24	1,487	0.61	0.27	83	0.69	0.26	411	0.51	0.28
I75501	2,285	0.94	0.17	149	0.96	-0.01	1,487	0.94	0.18	83	0.94	0.21	411	0.91	0.16
I75503	2,285	0.91	0.11	149	0.83	0.18	1,487	0.92	0.11	83	0.90	0.00	411	0.91	0.07
I88958	2,285	0.80	0.11	149	0.75	-0.01	1,487	0.81	0.12	83	0.81	-0.01	411	0.81	0.14
I88979	2,285	0.72	0.20	149	0.67	0.23	1,487	0.74	0.17	83	0.70	0.29	411	0.70	0.19
I89011	2,285	0.72	0.16	149	0.70	0.06	1,487	0.71	0.20	83	0.72	0.10	411	0.72	0.06
I89016	2,285	0.61	0.32	149	0.64	0.26	1,487	0.61	0.34	83	0.72	0.37	411	0.55	0.26
I89029	2,285	0.64	0.23	149	0.65	0.12	1,487	0.64	0.26	83	0.65	0.21	411	0.64	0.22
I89505	2,285	0.69	0.19	149	0.69	0.08	1,487	0.72	0.20	83	0.72	0.17	411	0.60	0.12
I89528	2,285	0.69	0.17	149	0.69	0.15	1,487	0.70	0.18	83	0.75	0.12	411	0.65	0.12

Note. This table includes data only for items that counted toward whether the candidates passed or failed.



Table 101. Casualty Insurance – Form R

Uniform Casualty Exam Form R															
Item	All Candidates			Black			White			Asian			Hispanic		
	N	P+	RPB	N	P+	RPB	N	P+	RPB	N	P+	RPB	N	P+	RPB
I01734	769	0.81	0.25	70	0.84	0.23	429	0.81	0.26	28			196	0.80	0.24
I01775	769	0.82	0.29	70	0.83	0.19	429	0.86	0.23	28			196	0.73	0.40
I09750	769	0.59	0.21	70	0.61	0.05	429	0.60	0.26	28			196	0.55	0.24
I17090	769	0.61	0.33	70	0.63	0.40	429	0.65	0.30	28			196	0.52	0.31
I26251	769	0.47	0.40	70	0.51	0.44	429	0.47	0.40	28			196	0.41	0.42
I26293	769	0.89	0.25	70	0.91	0.10	429	0.90	0.28	28			196	0.87	0.25
I27479_1	769	0.57	0.19	70	0.54	0.38	429	0.62	0.11	28			196	0.49	0.22
I43222	769	0.65	0.19	70	0.70	0.16	429	0.69	0.24	28			196	0.59	0.19
I43242	769	0.87	0.20	70	0.89	-0.09	429	0.89	0.14	28			196	0.84	0.37
I43246	769	0.85	0.31	70	0.80	0.43	429	0.86	0.29	28			196	0.83	0.30
I46193	769	0.81	0.28	70	0.79	0.35	429	0.85	0.25	28			196	0.71	0.23
I46204	769	0.66	0.27	70	0.69	0.30	429	0.72	0.25	28			196	0.54	0.23
I46215	769	0.69	0.19	70	0.54	0.36	429	0.72	0.19	28			196	0.71	0.16
I46239	769	0.80	0.27	70	0.70	0.10	429	0.83	0.29	28			196	0.74	0.25
I46253	769	0.90	0.25	70	0.90	0.12	429	0.92	0.23	28			196	0.86	0.25
I46254	769	0.68	0.14	70	0.79	0.18	429	0.65	0.21	28			196	0.71	0.11
I46256	769	0.75	0.30	70	0.64	0.37	429	0.81	0.22	28			196	0.67	0.32
I46273_1	769	0.69	0.28	70	0.74	0.09	429	0.70	0.27	28			196	0.65	0.38
I46277	769	0.84	0.35	70	0.87	0.31	429	0.87	0.33	28			196	0.80	0.37
I57222	769	0.89	0.35	70	0.91	0.38	429	0.91	0.29	28			196	0.87	0.42
I59278	769	0.93	0.23	70	0.96	0.11	429	0.95	0.15	28			196	0.89	0.34
I62357_1	769	0.50	0.11	70	0.53	0.14	429	0.50	0.14	28			196	0.48	0.02
I68005	769	0.80	0.30	70	0.83	0.13	429	0.80	0.33	28			196	0.75	0.30
I68007	769	0.84	0.21	70	0.79	-0.01	429	0.87	0.24	28			196	0.79	0.19
I68094	769	0.80	0.24	70	0.76	0.34	429	0.81	0.22	28			196	0.79	0.24
I68102	769	0.57	0.02	70	0.63	-0.13	429	0.56	0.09	28			196	0.61	-0.02
I68210	769	0.58	0.21	70	0.41	0.38	429	0.62	0.25	28			196	0.53	0.07
I68543	769	0.32	0.27	70	0.34	0.23	429	0.33	0.24	28			196	0.28	0.31
I68692	769	0.92	0.15	70	0.91	0.38	429	0.94	0.11	28			196	0.90	0.15
I68723	769	0.54	0.31	70	0.56	0.15	429	0.57	0.36	28			196	0.47	0.25
I68733	769	0.32	0.22	70	0.27	0.03	429	0.36	0.24	28			196	0.29	0.21
I68793	769	0.71	0.08	70	0.70	0.02	429	0.75	0.08	28			196	0.66	0.05
I68808	769	0.79	0.26	70	0.73	0.30	429	0.84	0.26	28			196	0.71	0.21
I68811	769	0.77	0.27	70	0.69	0.34	429	0.80	0.24	28			196	0.73	0.25
I68893	769	0.87	0.10	70	0.86	0.02	429	0.87	0.12	28			196	0.84	0.02
I69679	769	0.82	0.30	70	0.89	0.34	429	0.82	0.25	28			196	0.79	0.41
I73416	769	0.71	0.22	70	0.70	0.27	429	0.72	0.23	28			196	0.69	0.18
I73433	769	0.94	0.25	70	0.90	0.27	429	0.95	0.23	28			196	0.94	0.26
I73451	769	0.73	0.10	70	0.70	0.09	429	0.74	0.10	28			196	0.71	0.17
I75508	769	0.66	0.17	70	0.69	0.41	429	0.66	0.17	28			196	0.67	0.14
I75524	769	0.73	0.02	70	0.63	-0.01	429	0.74	0.03	28			196	0.72	-0.02
I75525	769	0.60	0.33	70	0.70	0.44	429	0.63	0.34	28			196	0.48	0.31
I81589	769	0.84	0.20	70	0.89	0.27	429	0.85	0.15	28			196	0.82	0.23
I81591	769	0.83	0.25	70	0.87	0.16	429	0.82	0.29	28			196	0.82	0.30
I89520	769	0.61	0.24	70	0.57	0.27	429	0.63	0.26	28			196	0.58	0.19
I89531	769	0.39	0.22	70	0.36	0.16	429	0.41	0.22	28			196	0.30	0.19
I89547	769	0.48	0.30	70	0.47	0.43	429	0.46	0.39	28			196	0.50	0.20
I89557	769	0.85	0.22	70	0.83	0.20	429	0.89	0.07	28			196	0.77	0.37
I89569	769	0.63	0.18	70	0.57	0.21	429	0.63	0.22	28			196	0.64	0.05
I89570	769	0.64	0.15	70	0.54	-0.02	429	0.64	0.21	28			196	0.72	0.13

Note. This table includes data only for items that counted toward whether the candidates passed or failed.

Table 102. Casualty Insurance – Form S

Uniform Casualty Exam Form S															
Item	All Candidates			Black			White			Asian			Hispanic		
	N	P+	RPB	N	P+	RPB	N	P+	RPB	N	P+	RPB	N	P+	RPB
109746	805	0.54	0.21	69	0.33	0.40	474	0.57	0.22	25			181	0.55	0.18
113720	805	0.77	0.23	69	0.84	0.24	474	0.77	0.24	25			181	0.74	0.23
116434	805	0.87	0.35	69	0.91	0.36	474	0.91	0.30	25			181	0.76	0.41
121163	805	0.52	0.11	69	0.51	0.06	474	0.55	0.08	25			181	0.46	0.06
125873	805	0.93	0.18	69	0.97	0.27	474	0.94	0.16	25			181	0.87	0.16
126274	805	0.64	0.40	69	0.62	0.49	474	0.68	0.39	25			181	0.51	0.38
126542	805	0.65	0.17	69	0.62	0.13	474	0.62	0.23	25			181	0.75	0.10
127038	805	0.67	0.22	69	0.61	0.26	474	0.68	0.19	25			181	0.67	0.30
143201	805	0.77	0.17	69	0.81	0.07	474	0.78	0.13	25			181	0.72	0.26
146244	805	0.93	0.28	69	0.96	0.26	474	0.93	0.30	25			181	0.91	0.23
157226	805	0.66	0.43	69	0.67	0.44	474	0.69	0.44	25			181	0.60	0.34
162343	805	0.89	0.23	69	0.93	0.09	474	0.90	0.23	25			181	0.85	0.25
162353	805	0.43	0.13	69	0.45	-0.12	474	0.44	0.14	25			181	0.39	0.17
162355	805	0.85	0.13	69	0.87	0.09	474	0.89	0.10	25			181	0.78	0.15
167308	805	0.81	0.12	69	0.74	0.41	474	0.85	0.07	25			181	0.76	0.11
168215	805	0.91	0.28	69	0.94	0.29	474	0.93	0.22	25			181	0.85	0.32
168229	805	0.80	0.21	69	0.74	0.14	474	0.82	0.20	25			181	0.73	0.24
168258	805	0.78	0.18	69	0.80	0.08	474	0.79	0.18	25			181	0.72	0.19
168374	805	0.30	0.23	69	0.33	0.44	474	0.31	0.24	25			181	0.29	0.18
168400	805	0.60	0.32	69	0.54	0.23	474	0.62	0.35	25			181	0.54	0.34
168421	805	0.93	0.15	69	0.96	-0.12	474	0.93	0.15	25			181	0.90	0.23
168439	805	0.66	0.30	69	0.70	0.34	474	0.66	0.27	25			181	0.65	0.36
168508	805	0.64	0.14	69	0.64	0.28	474	0.65	0.17	25			181	0.61	0.04
168529	805	0.85	0.26	69	0.87	0.41	474	0.87	0.22	25			181	0.81	0.28
168536	805	0.79	0.06	69	0.78	0.08	474	0.80	0.04	25			181	0.76	0.10
168709	805	0.61	0.10	69	0.64	0.12	474	0.63	0.07	25			181	0.50	0.08
168711	805	0.91	0.24	69	0.84	0.19	474	0.93	0.18	25			181	0.88	0.27
168714	805	0.49	0.21	69	0.58	0.24	474	0.47	0.25	25			181	0.49	0.22
168744	805	0.80	0.10	69	0.77	0.11	474	0.78	0.10	25			181	0.85	0.14
168758	805	0.79	0.24	69	0.77	0.26	474	0.85	0.20	25			181	0.67	0.20
168774	805	0.77	0.29	69	0.72	0.29	474	0.79	0.26	25			181	0.70	0.31
168793	805	0.70	0.02	69	0.59	-0.11	474	0.73	0.03	25			181	0.70	0.07
168802	805	0.64	0.31	69	0.64	0.34	474	0.68	0.30	25			181	0.56	0.28
168812	805	0.92	0.20	69	0.94	0.12	474	0.92	0.16	25			181	0.88	0.28
168829	805	0.89	0.24	69	0.81	0.40	474	0.90	0.25	25			181	0.90	0.09
168888	805	0.68	0.12	69	0.71	-0.08	474	0.65	0.17	25			181	0.73	0.15
173428	805	0.83	0.21	69	0.83	0.19	474	0.84	0.18	25			181	0.81	0.25
173430	805	0.61	0.33	69	0.62	0.27	474	0.64	0.38	25			181	0.55	0.23
173439	805	0.67	0.29	69	0.74	0.22	474	0.70	0.25	25			181	0.59	0.42
173453	805	0.76	0.20	69	0.72	0.28	474	0.78	0.20	25			181	0.72	0.11
184613	805	0.70	0.30	69	0.75	0.30	474	0.72	0.29	25			181	0.62	0.26
185012	805	0.96	0.21	69	0.97	0.13	474	0.97	0.16	25			181	0.95	0.26
189511	805	0.72	0.10	69	0.77	0.34	474	0.70	0.07	25			181	0.74	0.05
189519	805	0.40	0.21	69	0.52	0.25	474	0.42	0.21	25			181	0.34	0.20
189522	805	0.95	0.20	69	0.96	0.20	474	0.95	0.21	25			181	0.96	0.16
189542	805	0.67	0.34	69	0.68	0.52	474	0.72	0.29	25			181	0.55	0.31
189544	805	0.85	0.37	69	0.90	0.32	474	0.88	0.36	25			181	0.77	0.36
189546	805	0.81	0.29	69	0.88	0.29	474	0.86	0.26	25			181	0.69	0.29
189559	805	0.82	0.23	69	0.83	0.32	474	0.83	0.30	25			181	0.82	0.04
189561	805	0.67	0.20	69	0.64	0.12	474	0.66	0.24	25			181	0.72	0.25

Note. This table includes data only for items that counted toward whether the candidates passed or failed.

Table 103. Casualty Insurance – Form T

Uniform Casualty Exam Form T															
Item	All Candidates			Black			White			Asian			Hispanic		
	N	P+	RPB	N	P+	RPB	N	P+	RPB	N	P+	RPB	N	P+	RPB
109628	811	0.60	0.28	62	0.61	0.19	479	0.64	0.28	32			186	0.50	0.24
113756	811	0.73	0.25	62	0.71	-0.01	479	0.76	0.27	32			186	0.67	0.29
113775	811	0.67	0.09	62	0.71	0.16	479	0.68	0.09	32			186	0.64	0.01
116357	811	0.74	0.01	62	0.63	0.07	479	0.71	0.02	32			186	0.80	0.04
116386	811	0.90	0.25	62	0.89	0.14	479	0.92	0.25	32			186	0.85	0.27
117081	811	0.76	0.30	62	0.76	0.32	479	0.78	0.29	32			186	0.69	0.32
126569	811	0.77	0.26	62	0.66	0.32	479	0.80	0.24	32			186	0.74	0.25
143198	811	0.61	0.29	62	0.61	0.30	479	0.64	0.25	32			186	0.52	0.27
143243	811	0.75	0.28	62	0.68	0.28	479	0.79	0.28	32			186	0.69	0.24
146210	811	0.73	0.04	62	0.71	0.09	479	0.72	0.03	32			186	0.77	0.03
146242	811	0.78	0.19	62	0.79	0.29	479	0.81	0.20	32			186	0.74	0.16
146252	811	0.93	0.18	62	0.92	0.37	479	0.95	0.11	32			186	0.88	0.16
146274	811	0.77	0.19	62	0.81	0.25	479	0.77	0.24	32			186	0.75	0.06
157226	811	0.63	0.40	62	0.69	0.16	479	0.63	0.44	32			186	0.56	0.35
157241	811	0.86	0.18	62	0.95	-0.06	479	0.88	0.18	32			186	0.76	0.18
162353	811	0.42	0.12	62	0.35	0.28	479	0.45	0.13	32			186	0.34	-0.04
167339	811	0.93	0.16	62	0.89	0.37	479	0.96	0.12	32			186	0.88	0.04
168024	811	0.89	0.09	62	0.89	-0.09	479	0.91	0.11	32			186	0.88	0.09
168090	811	0.59	0.28	62	0.55	0.16	479	0.61	0.28	32			186	0.52	0.20
168110	811	0.60	0.23	62	0.60	0.16	479	0.62	0.22	32			186	0.56	0.22
168189_1	811	0.84	0.26	62	0.77	0.25	479	0.85	0.26	32			186	0.84	0.32
168213	811	0.91	0.32	62	0.97	0.16	479	0.92	0.33	32			186	0.86	0.30
168243	811	0.72	0.22	62	0.71	0.30	479	0.72	0.23	32			186	0.67	0.22
168329	811	0.88	0.18	62	0.84	0.20	479	0.90	0.10	32			186	0.83	0.27
168343	811	0.73	0.15	62	0.79	0.21	479	0.73	0.21	32			186	0.70	-0.02
168361	811	0.56	0.19	62	0.53	0.24	479	0.60	0.10	32			186	0.40	0.16
168372	811	0.42	0.24	62	0.39	0.33	479	0.45	0.24	32			186	0.35	0.12
168392	811	0.66	0.20	62	0.66	0.30	479	0.65	0.22	32			186	0.68	0.13
168457	811	0.47	0.36	62	0.47	0.26	479	0.52	0.32	32			186	0.38	0.39
168564	811	0.88	0.22	62	0.84	0.16	479	0.88	0.22	32			186	0.87	0.22
168729	811	0.59	0.19	62	0.52	0.23	479	0.61	0.19	32			186	0.55	0.15
168758Copy	811	0.78	0.27	62	0.69	0.24	479	0.83	0.26	32			186	0.69	0.31
168796	811	0.94	0.18	62	0.90	0.35	479	0.95	0.10	32			186	0.93	0.25
168807	811	0.85	0.38	62	0.85	0.25	479	0.86	0.41	32			186	0.84	0.34
168816	811	0.46	0.23	62	0.40	0.13	479	0.47	0.32	32			186	0.40	0.03
168831	811	0.71	0.11	62	0.74	0.18	479	0.71	0.11	32			186	0.68	0.05
168881	811	0.89	0.12	62	0.89	0.16	479	0.90	0.08	32			186	0.86	0.21
171662	811	0.79	0.31	62	0.73	0.30	479	0.81	0.34	32			186	0.75	0.22
173411	811	0.71	0.30	62	0.65	0.26	479	0.76	0.24	32			186	0.60	0.28
173440	811	0.49	0.21	62	0.52	0.14	479	0.47	0.21	32			186	0.49	0.31
173442	811	0.68	0.22	62	0.66	0.26	479	0.70	0.24	32			186	0.62	0.12
173452	811	0.58	0.14	62	0.45	0.07	479	0.62	0.13	32			186	0.53	0.11
181590	811	0.76	0.39	62	0.71	0.24	479	0.76	0.41	32			186	0.72	0.39
184622	811	0.87	0.34	62	0.76	0.52	479	0.92	0.29	32			186	0.81	0.20
189123	811	0.59	0.22	62	0.65	0.06	479	0.61	0.17	32			186	0.49	0.27
189126	811	0.60	0.23	62	0.37	0.27	479	0.62	0.20	32			186	0.58	0.26
189508	811	0.66	0.37	62	0.60	0.44	479	0.73	0.35	32			186	0.47	0.24
189529	811	0.45	0.39	62	0.45	0.42	479	0.47	0.36	32			186	0.38	0.39
189533	811	0.84	0.36	62	0.85	0.09	479	0.88	0.33	32			186	0.75	0.36
189544	811	0.85	0.28	62	0.92	0.20	479	0.89	0.20	32			186	0.75	0.31

Note. This table includes data only for items that counted toward whether the candidates passed or failed.

Table 104. Casualty Insurance – Form U

Uniform Casualty Exam Form U															
Item	All Candidates			Black			White			Asian			Hispanic		
	N	P+	RPB	N	P+	RPB	N	P+	RPB	N	P+	RPB	N	P+	RPB
109682	2,012	0.83	0.28	150	0.76	0.22	1,274	0.86	0.26	70	0.84	0.45	356	0.78	0.32
113620	2,012	0.78	0.24	150	0.73	0.31	1,274	0.81	0.21	70	0.86	0.27	356	0.69	0.24
113764	2,012	0.71	0.16	150	0.71	0.07	1,274	0.72	0.16	70	0.73	-0.12	356	0.64	0.17
125855	2,012	0.59	0.14	150	0.53	0.11	1,274	0.62	0.14	70	0.64	-0.07	356	0.52	0.12
125896	2,012	0.48	0.08	150	0.45	0.06	1,274	0.50	0.09	70	0.41	0.05	356	0.43	0.02
126213	2,012	0.55	0.39	150	0.59	0.41	1,274	0.56	0.40	70	0.50	0.47	356	0.48	0.36
126245	2,012	0.85	0.25	150	0.84	0.14	1,274	0.86	0.25	70	0.89	0.18	356	0.82	0.32
127083	2,012	0.71	0.32	150	0.66	0.33	1,274	0.72	0.33	70	0.76	0.34	356	0.66	0.32
146195	2,012	0.71	0.18	150	0.75	0.14	1,274	0.73	0.15	70	0.69	0.12	356	0.62	0.21
146235	2,012	0.71	0.35	150	0.65	0.40	1,274	0.73	0.33	70	0.93	0.40	356	0.66	0.38
150873	2,012	0.65	0.33	150	0.54	0.46	1,274	0.70	0.30	70	0.70	0.25	356	0.53	0.31
157239	2,012	0.71	0.27	150	0.72	0.37	1,274	0.72	0.25	70	0.71	0.13	356	0.65	0.31
159281	2,012	0.86	0.12	150	0.82	0.26	1,274	0.88	0.10	70	0.87	0.09	356	0.84	0.09
159284	2,012	0.51	0.03	150	0.53	-0.04	1,274	0.51	0.08	70	0.50	0.06	356	0.54	-0.09
168014	2,012	0.86	0.11	150	0.88	0.17	1,274	0.87	0.08	70	0.73	0.30	356	0.82	0.13
168033	2,012	0.75	0.31	150	0.69	0.26	1,274	0.78	0.32	70	0.81	0.09	356	0.65	0.23
168037	2,012	0.44	0.06	150	0.43	0.17	1,274	0.44	0.05	70	0.46	0.20	356	0.47	0.11
168038	2,012	0.68	0.26	150	0.48	0.35	1,274	0.74	0.22	70	0.61	0.43	356	0.59	0.21
168164	2,012	0.92	0.22	150	0.91	0.32	1,274	0.92	0.22	70	0.93	0.46	356	0.92	0.20
168172	2,012	0.82	0.28	150	0.84	0.19	1,274	0.83	0.25	70	0.94	0.22	356	0.74	0.35
168175	2,012	0.81	0.27	150	0.75	0.37	1,274	0.84	0.23	70	0.80	0.19	356	0.70	0.31
168228	2,012	0.75	0.26	150	0.75	0.28	1,274	0.77	0.24	70	0.80	0.57	356	0.69	0.22
168269	2,012	0.76	0.15	150	0.74	0.27	1,274	0.75	0.15	70	0.67	-0.06	356	0.75	0.18
168272	2,012	0.63	0.21	150	0.57	0.23	1,274	0.64	0.22	70	0.71	0.23	356	0.58	0.18
168319	2,012	0.79	0.22	150	0.85	0.31	1,274	0.80	0.17	70	0.86	0.18	356	0.72	0.32
168376	2,012	0.78	0.28	150	0.77	0.35	1,274	0.79	0.28	70	0.80	0.19	356	0.73	0.26
168424	2,012	0.45	0.35	150	0.49	0.29	1,274	0.46	0.40	70	0.46	0.40	356	0.38	0.21
168427	2,012	0.68	0.26	150	0.66	0.17	1,274	0.70	0.25	70	0.76	0.27	356	0.58	0.33
168458	2,012	0.77	0.09	150	0.72	0.04	1,274	0.80	0.09	70	0.63	-0.07	356	0.71	0.05
168525	2,012	0.82	0.34	150	0.81	0.49	1,274	0.83	0.33	70	0.79	0.38	356	0.77	0.32
168696	2,012	0.35	0.20	150	0.35	0.13	1,274	0.37	0.19	70	0.30	0.37	356	0.31	0.22
168726	2,012	0.70	0.20	150	0.75	0.12	1,274	0.72	0.22	70	0.74	0.33	356	0.65	0.18
168734	2,012	0.86	0.29	150	0.76	0.41	1,274	0.90	0.21	70	0.84	0.42	356	0.78	0.29
168746	2,012	0.93	0.17	150	0.87	0.13	1,274	0.94	0.17	70	0.93	0.14	356	0.90	0.14
168755	2,012	0.67	0.10	150	0.62	-0.16	1,274	0.67	0.10	70	0.76	0.19	356	0.63	0.15
168785	2,012	0.78	0.15	150	0.70	0.16	1,274	0.80	0.17	70	0.80	0.00	356	0.76	0.19
168799	2,012	0.40	0.31	150	0.36	0.19	1,274	0.42	0.32	70	0.43	0.30	356	0.36	0.35
168800	2,012	0.93	0.25	150	0.89	0.34	1,274	0.93	0.22	70	0.91	0.18	356	0.92	0.34
168801	2,012	0.89	0.20	150	0.89	0.29	1,274	0.91	0.18	70	0.83	0.30	356	0.84	0.17
168824	2,012	0.57	0.16	150	0.54	0.07	1,274	0.59	0.17	70	0.66	0.09	356	0.52	0.11
168834	2,012	0.76	0.18	150	0.89	-0.03	1,274	0.75	0.21	70	0.84	0.25	356	0.75	0.22
168898	2,012	0.75	0.35	150	0.80	0.26	1,274	0.78	0.35	70	0.76	0.42	356	0.62	0.30
169032	2,012	0.94	0.26	150	0.94	0.33	1,274	0.94	0.27	70	0.91	0.43	356	0.93	0.19
171673	2,012	0.92	0.28	150	0.89	0.30	1,274	0.93	0.24	70	0.91	0.51	356	0.89	0.36
173444	2,012	0.87	0.24	150	0.85	0.22	1,274	0.88	0.24	70	0.87	0.10	356	0.81	0.23
173587	2,012	0.55	0.20	150	0.51	0.13	1,274	0.58	0.21	70	0.53	0.15	356	0.49	0.13
185018	2,012	0.73	0.18	150	0.60	0.25	1,274	0.75	0.15	70	0.79	0.41	356	0.68	0.17
189548	2,012	0.91	0.15	150	0.91	0.12	1,274	0.92	0.16	70	0.94	0.26	356	0.88	0.11
189549	2,012	0.52	0.34	150	0.52	0.24	1,274	0.56	0.32	70	0.54	0.49	356	0.35	0.30
189555	2,012	0.77	0.34	150	0.75	0.42	1,274	0.79	0.34	70	0.76	0.44	356	0.70	0.31

Note. This table includes data only for items that counted toward whether the candidates passed or failed.

## Part 2 – State Exams

Table 105. Life Insurance – Form KK

State Life Exam Form KK															
Item	All Candidates			Black			White			Asian			Hispanic		
	N	P+	RPB	N	P+	RPB	N	P+	RPB	N	P+	RPB	N	P+	RPB
IL00014	1,408	0.86	0.26	349	0.86	0.21	490	0.89	0.21	134	0.81	0.34	337	0.80	0.29
IL00022b	1,408	0.52	0.35	349	0.54	0.35	490	0.55	0.35	134	0.49	0.31	337	0.50	0.41
IL06672	1,408	0.78	0.35	349	0.69	0.44	490	0.85	0.35	134	0.74	0.37	337	0.79	0.21
IL07178_01	1,408	0.47	0.13	349	0.47	0.10	490	0.47	0.13	134	0.44	0.23	337	0.50	0.16
IL08146_02	1,408	0.88	0.17	349	0.81	0.19	490	0.94	0.08	134	0.87	0.17	337	0.84	0.11
IL08376	1,408	0.80	0.19	349	0.78	0.23	490	0.84	0.05	134	0.83	0.11	337	0.74	0.26
IL08494	1,408	0.90	0.24	349	0.89	0.36	490	0.95	0.16	134	0.86	0.32	337	0.87	0.15
IL14191	1,408	0.48	0.24	349	0.45	0.32	490	0.57	0.11	134	0.46	0.34	337	0.42	0.22
IL15598	1,408	0.84	0.26	349	0.82	0.28	490	0.90	0.08	134	0.78	0.36	337	0.80	0.29
IL15684	1,408	0.72	0.25	349	0.70	0.28	490	0.76	0.19	134	0.73	0.30	337	0.69	0.22
IL22283	1,408	0.44	0.16	349	0.38	0.16	490	0.53	0.15	134	0.43	0.02	337	0.39	0.18
IL22313	1,408	0.76	0.31	349	0.76	0.27	490	0.82	0.25	134	0.66	0.42	337	0.74	0.37
IL22454	1,408	0.77	0.15	349	0.71	0.09	490	0.79	0.17	134	0.81	0.17	337	0.77	0.20
IL22527	1,408	0.73	0.34	349	0.67	0.34	490	0.80	0.34	134	0.68	0.42	337	0.70	0.29
IL22531b	1,408	0.94	0.23	349	0.92	0.33	490	0.95	0.17	134	0.95	0.25	337	0.92	0.17
IL22539	1,408	0.82	0.36	349	0.81	0.35	490	0.84	0.35	134	0.84	0.39	337	0.77	0.39
IL22599_01	1,408	0.75	0.23	349	0.73	0.21	490	0.79	0.19	134	0.77	0.18	337	0.67	0.27
IL55637	1,408	0.59	0.25	349	0.47	0.20	490	0.68	0.23	134	0.60	0.18	337	0.55	0.22
IL73959_1	1,408	0.71	0.33	349	0.67	0.25	490	0.79	0.31	134	0.61	0.39	337	0.66	0.36
IL73969Copy	1,408	0.46	0.13	349	0.49	0.09	490	0.49	0.09	134	0.45	0.15	337	0.41	0.17
IL82472A	1,408	0.77	0.25	349	0.81	0.28	490	0.82	0.15	134	0.73	0.26	337	0.69	0.28
IL89004_2	1,408	0.93	0.19	349	0.91	0.27	490	0.97	0.15	134	0.90	0.15	337	0.90	0.11
IL89093	1,408	0.45	0.28	349	0.37	0.19	490	0.53	0.21	134	0.51	0.44	337	0.38	0.33
IL89098	1,408	0.78	0.26	349	0.82	0.26	490	0.79	0.27	134	0.81	0.21	337	0.71	0.29
IL89230	1,408	0.49	0.07	349	0.47	0.13	490	0.49	0.06	134	0.52	0.00	337	0.48	0.05
IL89290F	1,408	0.34	0.10	349	0.34	0.12	490	0.37	0.05	134	0.40	-0.02	337	0.27	0.13
IL89291h2	1,408	0.74	0.15	349	0.70	0.13	490	0.77	0.15	134	0.81	0.25	337	0.72	0.14
IL89297	1,408	0.80	0.11	349	0.78	0.07	490	0.81	0.13	134	0.87	0.33	337	0.76	0.09
IL89331	1,408	0.37	0.15	349	0.34	0.07	490	0.46	0.15	134	0.33	0.15	337	0.30	0.16
IL89406	1,408	0.86	0.31	349	0.84	0.34	490	0.90	0.34	134	0.88	0.24	337	0.82	0.26
IL90004	1,408	0.82	0.30	349	0.74	0.34	490	0.90	0.23	134	0.79	0.36	337	0.79	0.25

Note. This table includes data only for items that counted toward whether the candidates passed or failed.

Table 106. Life Insurance – Form LL

State Life Exam Form LL															
Item	All Candidates			Black			White			Asian			Hispanic		
	N	P+	RPB	N	P+	RPB	N	P+	RPB	N	P+	RPB	N	P+	RPB
IL00021	5,760	0.77	0.18	1,267	0.76	0.23	2,388	0.79	0.18	511	0.75	0.27	1,167	0.75	0.10
IL00025A	5,760	0.90	0.15	1,267	0.88	0.15	2,388	0.93	0.07	511	0.86	0.22	1,167	0.85	0.16
IL00060	5,760	0.38	0.17	1,267	0.31	0.11	2,388	0.45	0.15	511	0.40	0.18	1,167	0.31	0.15
IL06640	5,760	0.85	0.21	1,267	0.83	0.17	2,388	0.89	0.15	511	0.86	0.28	1,167	0.81	0.27
IL06715	5,760	0.80	0.29	1,267	0.81	0.28	2,388	0.84	0.23	511	0.84	0.33	1,167	0.71	0.29
IL07143	5,760	0.79	0.22	1,267	0.76	0.18	2,388	0.84	0.18	511	0.81	0.22	1,167	0.73	0.23
IL08494a	5,760	0.91	0.19	1,267	0.92	0.18	2,388	0.93	0.14	511	0.88	0.29	1,167	0.86	0.19
IL14125	5,760	0.85	0.10	1,267	0.85	0.08	2,388	0.87	0.08	511	0.82	0.25	1,167	0.84	0.11
IL14289b	5,760	0.78	0.28	1,267	0.76	0.30	2,388	0.82	0.27	511	0.83	0.27	1,167	0.72	0.27
IL15660	5,760	0.86	0.28	1,267	0.85	0.23	2,388	0.87	0.26	511	0.90	0.32	1,167	0.83	0.31
IL15676A	5,760	0.85	0.23	1,267	0.82	0.22	2,388	0.88	0.17	511	0.87	0.30	1,167	0.83	0.26
IL15775	5,760	0.42	0.20	1,267	0.44	0.23	2,388	0.42	0.21	511	0.46	0.17	1,167	0.40	0.21
IL22309	5,760	0.55	0.16	1,267	0.56	0.17	2,388	0.56	0.19	511	0.55	0.26	1,167	0.54	0.10
IL22369	5,760	0.87	0.08	1,267	0.89	0.14	2,388	0.89	0.09	511	0.86	0.03	1,167	0.84	0.01
IL22508_01	5,760	0.62	0.11	1,267	0.62	0.07	2,388	0.62	0.09	511	0.71	0.18	1,167	0.57	0.15
IL22527	5,760	0.69	0.24	1,267	0.68	0.24	2,388	0.72	0.27	511	0.63	0.26	1,167	0.66	0.19
IL22532	5,760	0.95	0.21	1,267	0.95	0.22	2,388	0.96	0.21	511	0.97	0.15	1,167	0.92	0.21
IL22580	5,760	0.78	0.29	1,267	0.77	0.33	2,388	0.82	0.21	511	0.81	0.38	1,167	0.70	0.32
IL60143	5,760	0.91	0.13	1,267	0.88	0.07	2,388	0.93	0.12	511	0.94	0.12	1,167	0.88	0.16
IL71704	5,760	0.54	0.21	1,267	0.51	0.24	2,388	0.56	0.17	511	0.61	0.23	1,167	0.48	0.23
IL73973	5,760	0.45	0.21	1,267	0.43	0.21	2,388	0.50	0.15	511	0.47	0.27	1,167	0.35	0.18
IL76410a	5,760	0.67	0.08	1,267	0.64	0.03	2,388	0.67	0.07	511	0.71	0.13	1,167	0.69	0.10
IL82224b	5,760	0.94	0.15	1,267	0.92	0.14	2,388	0.95	0.09	511	0.97	0.17	1,167	0.93	0.18
IL89072	5,760	0.51	0.08	1,267	0.43	0.03	2,388	0.55	0.06	511	0.62	0.13	1,167	0.45	0.06
IL89290a_01	5,760	0.56	0.12	1,267	0.53	0.05	2,388	0.59	0.11	511	0.58	0.28	1,167	0.56	0.15
IL89297	5,760	0.84	0.19	1,267	0.83	0.20	2,388	0.85	0.13	511	0.88	0.22	1,167	0.78	0.19
IL89306	5,760	0.48	0.05	1,267	0.43	0.00	2,388	0.51	0.05	511	0.46	0.05	1,167	0.47	0.06
IL89316	5,760	0.53	0.22	1,267	0.50	0.20	2,388	0.57	0.23	511	0.56	0.07	1,167	0.45	0.25
IL89401	5,760	0.81	0.24	1,267	0.82	0.26	2,388	0.82	0.22	511	0.84	0.24	1,167	0.74	0.24
IL89409	5,760	0.88	0.33	1,267	0.86	0.33	2,388	0.93	0.26	511	0.87	0.36	1,167	0.82	0.36
IL90012	5,760	0.33	0.06	1,267	0.32	0.01	2,388	0.34	0.09	511	0.34	0.08	1,167	0.29	-0.01

Note. This table includes data only for items that counted toward whether the candidates passed or failed.

Table 107. Life Insurance – Form MM

State Life Exam Form MM															
Item	All Candidates			Black			White			Asian			Hispanic		
	N	P+	RPB	N	P+	RPB	N	P+	RPB	N	P+	RPB	N	P+	RPB
IL00017	1,418	0.86	0.10	344	0.81	0.04	526	0.89	0.05	131	0.89	0.11	321	0.83	0.13
IL00057	1,418	0.77	0.36	344	0.73	0.26	526	0.84	0.29	131	0.82	0.46	321	0.66	0.42
IL06640	1,418	0.82	0.27	344	0.82	0.15	526	0.88	0.24	131	0.83	0.29	321	0.73	0.31
IL06713b	1,418	0.86	0.20	344	0.85	0.17	526	0.90	0.18	131	0.89	0.20	321	0.81	0.17
IL08134	1,418	0.73	0.26	344	0.62	0.20	526	0.79	0.17	131	0.79	0.39	321	0.70	0.27
IL08146_02	1,418	0.89	0.23	344	0.83	0.17	526	0.95	0.16	131	0.89	0.13	321	0.83	0.28
IL15688	1,418	0.85	0.30	344	0.84	0.28	526	0.89	0.22	131	0.89	0.32	321	0.79	0.35
IL22423	1,418	0.78	0.14	344	0.76	0.04	526	0.83	0.08	131	0.69	0.25	321	0.76	0.18
IL22451	1,418	0.92	0.27	344	0.89	0.23	526	0.94	0.33	131	0.95	0.23	321	0.91	0.26
IL22507b	1,418	0.45	0.15	344	0.38	0.19	526	0.54	0.10	131	0.48	0.13	321	0.33	0.04
IL60136C	1,418	0.91	0.21	344	0.88	0.22	526	0.96	0.14	131	0.80	0.30	321	0.90	0.20
IL60146	1,418	0.57	0.26	344	0.45	0.17	526	0.64	0.28	131	0.66	0.28	321	0.53	0.21
IL60172	1,418	0.71	0.26	344	0.70	0.26	526	0.71	0.22	131	0.76	0.34	321	0.69	0.31
IL73972	1,418	0.65	0.09	344	0.62	-0.02	526	0.69	0.12	131	0.66	0.21	321	0.63	0.05
IL75239	1,418	0.70	0.21	344	0.68	0.15	526	0.72	0.23	131	0.73	0.22	321	0.68	0.19
IL82472A	1,418	0.77	0.27	344	0.79	0.19	526	0.82	0.27	131	0.69	0.30	321	0.70	0.31
IL83658	1,418	0.89	0.13	344	0.87	0.08	526	0.90	0.13	131	0.92	0.13	321	0.88	0.14
IL83679	1,418	0.86	0.07	344	0.83	0.02	526	0.92	0.10	131	0.72	-0.01	321	0.84	0.04
IL89099b	1,418	0.92	0.25	344	0.93	0.22	526	0.96	0.10	131	0.89	0.30	321	0.87	0.29
IL89206	1,418	0.56	0.12	344	0.55	0.12	526	0.54	0.15	131	0.63	0.22	321	0.58	0.11
IL89278	1,418	0.43	0.12	344	0.38	0.10	526	0.49	0.14	131	0.44	-0.07	321	0.37	0.10
IL89285b	1,418	0.54	0.17	344	0.51	0.09	526	0.59	0.06	131	0.63	0.28	321	0.47	0.21
IL89287a_1	1,418	0.80	0.41	344	0.78	0.35	526	0.90	0.26	131	0.77	0.56	321	0.69	0.40
IL89290b	1,418	0.25	0.17	344	0.22	0.05	526	0.29	0.16	131	0.30	0.17	321	0.21	0.21
IL89297	1,418	0.81	0.24	344	0.82	0.19	526	0.83	0.20	131	0.83	0.28	321	0.75	0.28
IL89305	1,418	0.49	0.23	344	0.44	0.15	526	0.55	0.20	131	0.43	0.22	321	0.45	0.31
IL89332_1	1,418	0.30	0.14	344	0.23	0.07	526	0.39	0.10	131	0.23	0.07	321	0.27	0.16
IL89400	1,418	0.82	0.20	344	0.80	0.21	526	0.86	0.13	131	0.85	0.15	321	0.77	0.22
IL89406	1,418	0.82	0.33	344	0.79	0.24	526	0.88	0.32	131	0.83	0.37	321	0.74	0.35
IL90002	1,418	0.35	0.17	344	0.27	0.12	526	0.44	0.16	131	0.33	0.05	321	0.30	0.10
IL99906A	1,418	0.65	0.38	344	0.62	0.29	526	0.75	0.37	131	0.58	0.42	321	0.55	0.35

Note. This table includes data only for items that counted toward whether the candidates passed or failed.

Table 108. Accident/Health Insurance – Form NN

State Accident/Health Exam Form NN															
Item	All Candidates			Black			White			Asian			Hispanic		
	N	P+	RPB	N	P+	RPB	N	P+	RPB	N	P+	RPB	N	P+	RPB
IL00014	716	0.88	0.30	109	0.83	0.32	392	0.90	0.28	78	0.91	0.17	90	0.81	0.27
IL00017b	716	0.86	0.09	109	0.87	0.01	392	0.87	0.08	78	0.83	0.15	90	0.86	0.11
IL00024b	716	0.62	0.37	109	0.50	0.26	392	0.69	0.36	78	0.62	0.42	90	0.46	0.37
IL00025A	716	0.91	0.11	109	0.92	0.10	392	0.92	0.12	78	0.82	0.18	90	0.90	0.08
IL00057	716	0.82	0.33	109	0.74	0.34	392	0.86	0.29	78	0.82	0.22	90	0.78	0.35
IL06743	716	0.41	0.13	109	0.32	0.17	392	0.40	0.12	78	0.40	0.27	90	0.50	-0.08
IL07209	716	0.91	0.09	109	0.92	-0.05	392	0.91	0.13	78	0.96	-0.16	90	0.83	0.16
IL07242	716	0.43	0.02	109	0.36	0.01	392	0.48	0.04	78	0.28	-0.05	90	0.47	-0.13
IL08134	716	0.82	0.16	109	0.78	0.22	392	0.82	0.15	78	0.85	-0.06	90	0.82	0.30
IL08146_02	716	0.92	0.18	109	0.83	0.28	392	0.94	0.15	78	0.90	-0.04	90	0.94	0.15
IL08284b	716	0.85	0.25	109	0.82	0.25	392	0.89	0.24	78	0.78	0.26	90	0.82	0.12
IL14164	716	0.55	0.28	109	0.53	0.37	392	0.55	0.24	78	0.60	0.45	90	0.50	0.31
IL15660	716	0.90	0.25	109	0.84	0.20	392	0.90	0.28	78	0.94	0.19	90	0.89	0.29
IL16074	716	0.90	0.20	109	0.90	0.16	392	0.90	0.20	78	0.95	0.40	90	0.90	0.31
IL22532	716	0.96	0.19	109	0.94	0.23	392	0.95	0.20	78	0.97	0.14	90	0.94	0.22
IL22580	716	0.84	0.28	109	0.75	0.40	392	0.86	0.18	78	0.91	0.33	90	0.77	0.38
IL24525	716	0.84	0.12	109	0.83	0.13	392	0.87	0.08	78	0.86	0.08	90	0.74	0.16
IL55629	716	0.94	0.07	109	0.91	-0.17	392	0.94	0.12	78	0.94	0.19	90	0.96	0.14
IL55722	716	0.55	0.14	109	0.55	0.15	392	0.54	0.13	78	0.58	0.22	90	0.52	0.16
IL60185	716	0.52	0.18	109	0.47	0.06	392	0.54	0.22	78	0.62	0.09	90	0.41	0.18
IL65734	716	0.45	0.14	109	0.37	0.27	392	0.50	0.05	78	0.38	0.09	90	0.40	0.08
IL71703_1	716	0.39	0.18	109	0.27	0.15	392	0.44	0.22	78	0.41	-0.05	90	0.33	-0.07
IL73959_1	716	0.73	0.34	109	0.62	0.37	392	0.78	0.31	78	0.63	0.49	90	0.73	0.19
IL73965_2	716	0.73	0.29	109	0.62	0.14	392	0.78	0.24	78	0.64	0.35	90	0.72	0.41
IL83622A	716	0.38	0.15	109	0.31	0.05	392	0.41	0.24	78	0.22	0.19	90	0.42	-0.14
IL83645_01	716	0.70	0.23	109	0.67	0.19	392	0.75	0.16	78	0.62	0.26	90	0.63	0.36
IL89103	716	0.50	0.24	109	0.41	0.42	392	0.56	0.19	78	0.42	0.28	90	0.40	0.04
IL89117_01	716	0.95	0.15	109	0.97	0.14	392	0.96	0.07	78	0.85	0.47	90	0.97	0.14
IL89118_01	716	0.37	0.12	109	0.33	0.17	392	0.38	0.09	78	0.33	0.09	90	0.39	0.04
IL89260A	716	0.72	0.22	109	0.71	0.31	392	0.74	0.15	78	0.65	0.37	90	0.70	0.22
IL89285c1	716	0.34	0.20	109	0.28	0.30	392	0.39	0.19	78	0.18	0.24	90	0.34	0.06
IL89289c_1	716	0.29	0.13	109	0.24	0.07	392	0.28	0.13	78	0.36	0.16	90	0.29	0.18
IL89290d	716	0.31	0.21	109	0.17	0.18	392	0.36	0.14	78	0.38	0.35	90	0.22	0.28
IL89295c	716	0.73	0.25	109	0.69	0.30	392	0.78	0.30	78	0.60	-0.11	90	0.69	0.33
IL89305	716	0.55	0.22	109	0.42	0.35	392	0.60	0.18	78	0.49	0.16	90	0.52	0.15
IL89306	716	0.53	0.04	109	0.56	-0.01	392	0.56	0.06	78	0.55	0.00	90	0.42	0.09
IL89400	716	0.81	0.19	109	0.79	0.21	392	0.82	0.20	78	0.91	0.18	90	0.69	0.12
IL89406	716	0.85	0.34	109	0.73	0.33	392	0.89	0.34	78	0.90	0.42	90	0.80	0.37
IL89412	716	0.76	0.19	109	0.69	0.07	392	0.81	0.17	78	0.71	0.25	90	0.69	0.16

Note. This table includes data only for items that counted toward whether the candidates passed or failed.



Table 109. Accident/Health Insurance – Form OO

State Accident/Health Exam Form OO															
Item	All Candidates			Black			White			Asian			Hispanic		
	N	P+	RPB	N	P+	RPB	N	P+	RPB	N	P+	RPB	N	P+	RPB
IL00017a	3,730	0.82	0.09	642	0.79	0.11	2,008	0.84	0.07	262	0.81	0.22	501	0.81	0.10
IL00021	3,730	0.83	0.17	642	0.82	0.18	2,008	0.84	0.14	262	0.85	0.31	501	0.83	0.18
IL00022C	3,730	0.63	0.11	642	0.62	0.03	2,008	0.65	0.11	262	0.63	0.18	501	0.62	0.15
IL01704A	3,730	0.53	0.18	642	0.53	0.19	2,008	0.53	0.20	262	0.58	0.14	501	0.48	0.16
IL06666b	3,730	0.97	0.10	642	0.96	0.12	2,008	0.98	0.10	262	0.98	0.12	501	0.98	0.05
IL15598	3,730	0.90	0.20	642	0.89	0.22	2,008	0.91	0.19	262	0.89	0.19	501	0.87	0.17
IL15684	3,730	0.76	0.10	642	0.74	0.11	2,008	0.75	0.13	262	0.74	0.05	501	0.79	0.11
IL15775	3,730	0.43	0.17	642	0.40	0.13	2,008	0.44	0.18	262	0.47	0.15	501	0.41	0.19
IL22369	3,730	0.88	0.15	642	0.88	0.13	2,008	0.90	0.10	262	0.89	0.28	501	0.84	0.17
IL22423	3,730	0.82	0.13	642	0.77	0.11	2,008	0.84	0.13	262	0.81	0.13	501	0.81	0.11
IL22451	3,730	0.93	0.23	642	0.90	0.24	2,008	0.93	0.24	262	0.96	0.13	501	0.89	0.20
IL22539	3,730	0.88	0.25	642	0.84	0.29	2,008	0.89	0.24	262	0.91	0.25	501	0.86	0.26
IL41739_01	3,730	0.28	0.18	642	0.20	0.16	2,008	0.34	0.19	262	0.25	0.13	501	0.22	0.12
IL55638A	3,730	0.33	0.18	642	0.32	0.15	2,008	0.34	0.20	262	0.35	0.18	501	0.30	0.15
IL55658	3,730	0.48	-0.02	642	0.53	0.04	2,008	0.44	-0.01	262	0.52	-0.01	501	0.51	0.00
IL55660	3,730	0.55	0.11	642	0.51	0.12	2,008	0.55	0.10	262	0.58	0.03	501	0.52	0.09
IL60158	3,730	0.68	0.14	642	0.64	0.12	2,008	0.71	0.12	262	0.70	0.12	501	0.64	0.22
IL73072	3,730	0.75	0.30	642	0.70	0.28	2,008	0.78	0.29	262	0.80	0.24	501	0.70	0.27
IL76033A	3,730	0.50	0.19	642	0.50	0.22	2,008	0.50	0.19	262	0.57	0.12	501	0.49	0.17
IL83634_8	3,730	0.44	0.20	642	0.44	0.15	2,008	0.46	0.22	262	0.41	0.19	501	0.42	0.18
IL83652_01	3,730	0.43	-0.02	642	0.44	-0.05	2,008	0.42	-0.03	262	0.50	0.09	501	0.41	-0.02
IL83665	3,730	0.77	0.23	642	0.72	0.27	2,008	0.79	0.22	262	0.78	0.21	501	0.72	0.24
IL83672	3,730	0.91	0.20	642	0.86	0.22	2,008	0.94	0.17	262	0.93	0.14	501	0.89	0.17
IL83673	3,730	0.40	0.16	642	0.34	0.19	2,008	0.43	0.15	262	0.41	0.08	501	0.34	0.14
IL89004_2	3,730	0.96	0.16	642	0.95	0.14	2,008	0.97	0.12	262	0.97	0.11	501	0.91	0.20
IL89099b	3,730	0.94	0.22	642	0.93	0.27	2,008	0.96	0.16	262	0.94	0.15	501	0.91	0.27
IL89237	3,730	0.78	0.13	642	0.76	0.12	2,008	0.82	0.11	262	0.76	0.13	501	0.71	0.12
IL89283i	3,730	0.83	0.24	642	0.78	0.26	2,008	0.88	0.20	262	0.81	0.15	501	0.76	0.25
IL89285c	3,730	0.37	0.16	642	0.33	0.11	2,008	0.40	0.15	262	0.37	0.23	501	0.31	0.13
IL89286d	3,730	0.76	0.12	642	0.72	0.13	2,008	0.79	0.14	262	0.73	0.04	501	0.72	0.07
IL89287a_1	3,730	0.87	0.28	642	0.85	0.32	2,008	0.88	0.26	262	0.90	0.31	501	0.80	0.24
IL89289c_1	3,730	0.30	0.15	642	0.23	0.16	2,008	0.33	0.15	262	0.33	0.14	501	0.23	0.11
IL89290F	3,730	0.39	0.10	642	0.40	0.07	2,008	0.38	0.10	262	0.40	0.13	501	0.38	0.12
IL89291c	3,730	0.59	0.17	642	0.53	0.20	2,008	0.63	0.11	262	0.55	0.15	501	0.53	0.25
IL89293c	3,730	0.90	0.22	642	0.88	0.22	2,008	0.92	0.20	262	0.92	0.14	501	0.88	0.19
IL89295h	3,730	0.50	0.10	642	0.44	0.05	2,008	0.55	0.13	262	0.43	0.01	501	0.42	-0.02
IL89302	3,730	0.80	0.24	642	0.80	0.21	2,008	0.82	0.25	262	0.79	0.23	501	0.72	0.23
IL89409	3,730	0.90	0.27	642	0.86	0.23	2,008	0.92	0.24	262	0.91	0.20	501	0.85	0.38
IL89411	3,730	0.78	0.09	642	0.78	0.11	2,008	0.79	0.09	262	0.73	0.07	501	0.74	0.11
IL00017a	3,730	0.82	0.09	642	0.79	0.11	2,008	0.84	0.07	262	0.81	0.22	501	0.81	0.10
IL00021	3,730	0.83	0.17	642	0.82	0.18	2,008	0.84	0.14	262	0.85	0.31	501	0.83	0.18

Note. This table includes data only for items that counted toward whether the candidates passed or failed.

Table 110. Accident/Health Insurance – Form PP

State Accident/Health Exam Form PP															
Item	All Candidates			Black			White			Asian			Hispanic		
	N	P+	RPB	N	P+	RPB	N	P+	RPB	N	P+	RPB	N	P+	RPB
IL00017	712	0.90	0.02	121	0.87	0.00	387	0.89	0.01	56	0.98	0.11	96	0.93	0.04
IL00060	712	0.39	0.11	121	0.29	0.12	387	0.42	0.11	56	0.34	-0.07	96	0.42	0.14
IL06715	712	0.86	0.29	121	0.86	0.28	387	0.87	0.30	56	0.86	0.35	96	0.79	0.24
IL07193	712	0.92	0.06	121	0.88	0.12	387	0.94	0.02	56	0.89	0.02	96	0.91	0.04
IL07209	712	0.92	0.06	121	0.95	-0.04	387	0.91	0.12	56	0.91	0.08	96	0.93	-0.01
IL08104	712	0.88	0.06	121	0.88	0.16	387	0.89	-0.02	56	0.89	0.32	96	0.81	0.15
IL08165	712	0.38	0.23	121	0.24	0.18	387	0.44	0.22	56	0.38	0.27	96	0.28	0.20
IL08169	712	0.45	0.22	121	0.46	0.13	387	0.47	0.26	56	0.41	0.24	96	0.42	0.28
IL08329b	712	0.88	0.11	121	0.87	0.09	387	0.89	0.10	56	0.91	0.09	96	0.79	0.09
IL08341	712	0.80	0.11	121	0.80	0.00	387	0.79	0.14	56	0.82	0.18	96	0.89	0.20
IL08376	712	0.79	0.16	121	0.78	0.19	387	0.78	0.14	56	0.91	0.06	96	0.78	0.21
IL14289b	712	0.85	0.18	121	0.83	0.24	387	0.86	0.18	56	0.82	-0.06	96	0.83	0.23
IL15645A	712	0.40	0.12	121	0.35	0.15	387	0.45	0.13	56	0.48	0.06	96	0.28	0.03
IL15676A	712	0.86	0.24	121	0.89	0.22	387	0.86	0.26	56	0.96	0.32	96	0.78	0.32
IL22531b	712	0.95	0.23	121	0.93	0.24	387	0.96	0.23	56	0.96	0.00	96	0.98	0.17
IL24522	712	0.87	0.26	121	0.83	0.31	387	0.88	0.22	56	0.95	0.07	96	0.85	0.31
IL41752	712	0.81	0.11	121	0.88	0.10	387	0.77	0.18	56	0.91	-0.08	96	0.83	0.11
IL41759A	712	0.49	0.06	121	0.52	0.03	387	0.51	0.08	56	0.43	0.03	96	0.44	0.04
IL55723A	712	0.27	0.13	121	0.28	0.13	387	0.26	0.17	56	0.30	0.23	96	0.31	-0.08
IL60190	712	0.57	0.19	121	0.48	0.22	387	0.61	0.20	56	0.63	-0.01	96	0.50	0.20
IL73978_02	712	0.56	0.09	121	0.57	0.19	387	0.58	0.04	56	0.59	0.01	96	0.48	0.02
IL82224b	712	0.97	0.07	121	0.96	0.23	387	0.97	-0.01	56	1.00		96	0.99	0.21
IL83639	712	0.80	0.14	121	0.82	0.06	387	0.80	0.18	56	0.79	0.24	96	0.83	0.14
IL83650	712	0.55	0.17	121	0.50	0.11	387	0.60	0.14	56	0.41	0.32	96	0.50	0.15
IL83676_01	712	0.37	0.11	121	0.34	0.16	387	0.39	0.11	56	0.50	0.06	96	0.29	-0.03
IL89004_2	712	0.98	0.13	121	0.98	0.14	387	1.00	0.07	56	0.98	0.00	96	0.92	0.21
IL89206	712	0.61	0.16	121	0.59	0.00	387	0.60	0.22	56	0.73	0.20	96	0.66	0.12
IL89230	712	0.30	0.00	121	0.33	0.10	387	0.27	-0.03	56	0.34	-0.18	96	0.39	0.12
IL89283f1	712	0.55	0.24	121	0.47	0.15	387	0.60	0.29	56	0.57	0.17	96	0.48	0.14
IL89284g	712	0.39	0.24	121	0.31	0.24	387	0.45	0.26	56	0.43	0.20	96	0.26	0.15
IL89285b	712	0.58	0.18	121	0.46	0.24	387	0.61	0.15	56	0.68	0.11	96	0.56	0.16
IL89286a	712	0.74	0.16	121	0.77	0.14	387	0.76	0.17	56	0.71	0.23	96	0.66	0.19
IL89290b	712	0.27	0.18	121	0.16	0.08	387	0.30	0.18	56	0.43	0.37	96	0.23	0.06
IL89293f	712	0.96	0.15	121	0.96	0.09	387	0.97	0.11	56	0.96	0.52	96	0.97	0.31
IL89297	712	0.88	0.23	121	0.86	0.20	387	0.90	0.23	56	0.91	0.25	96	0.81	0.19
IL89406	712	0.86	0.30	121	0.77	0.23	387	0.89	0.35	56	0.88	0.35	96	0.83	0.23
IL89409	712	0.92	0.26	121	0.88	0.25	387	0.94	0.23	56	0.91	0.32	96	0.88	0.28
IL89411	712	0.84	0.00	121	0.81	0.08	387	0.86	-0.03	56	0.71	-0.04	96	0.83	0.00
IL99906A	712	0.71	0.36	121	0.65	0.34	387	0.75	0.35	56	0.70	0.36	96	0.61	0.39

Note. This table includes data only for items that counted toward whether the candidates passed or failed.

Table 111. Property Insurance – Form GG

State Property Exam Form GG															
Item	All Candidates			Black			White			Asian			Hispanic		
	N	P+	RPB	N	P+	RPB	N	P+	RPB	N	P+	RPB	N	P+	RPB
IL00003	923	0.87	0.23	62	0.79	0.26	572	0.88	0.24	34			198	0.85	0.14
IL00064	923	0.46	0.13	62	0.37	0.28	572	0.48	0.10	34			198	0.42	0.08
IL00071_1	923	0.49	0.21	62	0.53	0.34	572	0.49	0.14	34			198	0.45	0.36
IL0010	923	0.80	0.18	62	0.71	0.37	572	0.82	0.18	34			198	0.79	0.07
IL06684	923	0.87	0.20	62	0.90	0.13	572	0.89	0.18	34			198	0.80	0.21
IL06687	923	0.42	0.27	62	0.42	0.21	572	0.45	0.23	34			198	0.33	0.28
IL06830	923	0.38	0.14	62	0.37	0.16	572	0.41	0.14	34			198	0.29	0.04
IL06897	923	0.60	0.20	62	0.50	0.01	572	0.62	0.13	34			198	0.58	0.32
IL08277_1	923	0.88	0.15	62	0.85	0.27	572	0.87	0.15	34			198	0.92	0.09
IL08497	923	0.46	0.14	62	0.37	0.25	572	0.47	0.15	34			198	0.44	0.07
IL08500	923	0.56	0.15	62	0.40	0.33	572	0.59	0.09	34			198	0.54	0.16
IL14196	923	0.80	0.19	62	0.65	0.41	572	0.82	0.17	34			198	0.82	0.15
IL15647	923	0.46	0.10	62	0.37	-0.10	572	0.47	0.07	34			198	0.44	0.19
IL15902_2	923	0.48	0.07	62	0.50	-0.15	572	0.49	0.05	34			198	0.44	0.16
IL22399	923	0.80	0.25	62	0.73	0.35	572	0.79	0.21	34			198	0.82	0.35
IL22402	923	0.50	0.21	62	0.65	0.39	572	0.52	0.19	34			198	0.36	0.14
IL41830_2	923	0.42	0.09	62	0.53	0.04	572	0.40	0.06	34			198	0.42	0.25
IL73955A	923	0.55	0.08	62	0.55	0.14	572	0.54	0.11	34			198	0.55	0.05
IL83620	923	0.59	0.18	62	0.52	0.02	572	0.64	0.17	34			198	0.53	0.18
IL83629	923	0.69	0.15	62	0.65	0.31	572	0.70	0.15	34			198	0.70	0.05
IL87559	923	0.91	0.24	62	0.85	0.24	572	0.92	0.21	34			198	0.92	0.28
IL87575	923	0.45	0.08	62	0.35	0.08	572	0.44	0.09	34			198	0.51	0.09
IL87596b	923	0.52	0.04	62	0.37	0.02	572	0.55	0.08	34			198	0.49	-0.05
IL89118_53	923	0.72	0.08	62	0.69	0.10	572	0.73	0.02	34			198	0.72	0.13
IL89119_06	923	0.75	0.31	62	0.71	0.38	572	0.74	0.34	34			198	0.79	0.28
IL89270	923	0.53	0.18	62	0.45	0.12	572	0.61	0.16	34			198	0.37	0.07
IL89296A	923	0.44	0.03	62	0.31	-0.12	572	0.46	0.07	34			198	0.37	-0.09
IL89330	923	0.90	0.07	62	0.95	0.01	572	0.91	0.06	34			198	0.89	0.05
IL99904_1	923	0.54	0.18	62	0.52	0.10	572	0.56	0.18	34			198	0.51	0.15
IL99906_1	923	0.64	0.31	62	0.58	0.18	572	0.69	0.32	34			198	0.59	0.35

Note. This table includes data only for items that counted toward whether the candidates passed or failed.

Table 112. Property Insurance – Form HH

State Property Exam Form HH															
Item	All Candidates			Black			White			Asian			Hispanic		
	N	P+	RPB	N	P+	RPB	N	P+	RPB	N	P+	RPB	N	P+	RPB
IL00044	2,874	0.74	0.19	211	0.71	0.19	1,803	0.74	0.20	100	0.66	0.27	532	0.73	0.18
IL00065	2,874	0.69	0.22	211	0.69	0.16	1,803	0.72	0.19	100	0.67	0.12	532	0.61	0.24
IL06646_1	2,874	0.83	0.16	211	0.81	0.14	1,803	0.84	0.17	100	0.86	0.24	532	0.81	0.17
IL06741	2,874	0.66	0.19	211	0.57	0.16	1,803	0.66	0.20	100	0.62	0.25	532	0.67	0.20
IL06865_1	2,874	0.56	0.18	211	0.49	0.15	1,803	0.58	0.17	100	0.74	0.22	532	0.50	0.20
IL06892	2,874	0.53	0.13	211	0.45	0.13	1,803	0.55	0.14	100	0.49	0.15	532	0.50	0.06
IL07098	2,874	0.79	0.18	211	0.73	0.16	1,803	0.81	0.19	100	0.79	0.18	532	0.78	0.17
IL08108_2	2,874	0.90	0.23	211	0.94	0.18	1,803	0.91	0.22	100	0.91	0.20	532	0.87	0.29
IL14200	2,874	0.81	0.23	211	0.80	0.26	1,803	0.82	0.24	100	0.73	0.32	532	0.80	0.22
IL22402	2,874	0.45	0.26	211	0.52	0.26	1,803	0.46	0.25	100	0.57	0.24	532	0.38	0.26
IL22446	2,874	0.42	0.17	211	0.41	0.20	1,803	0.45	0.15	100	0.42	0.27	532	0.31	0.18
IL22561	2,874	0.41	0.29	211	0.35	0.21	1,803	0.45	0.29	100	0.48	0.28	532	0.30	0.27
IL73950_2	2,874	0.89	0.20	211	0.89	0.19	1,803	0.90	0.19	100	0.91	0.28	532	0.88	0.18
IL73956	2,874	0.43	0.10	211	0.55	0.12	1,803	0.41	0.10	100	0.48	0.02	532	0.44	0.09
IL76034	2,874	0.49	0.30	211	0.45	0.27	1,803	0.51	0.29	100	0.53	0.32	532	0.40	0.27
IL83617_1	2,874	0.44	0.26	211	0.38	0.23	1,803	0.47	0.26	100	0.43	0.35	532	0.39	0.19
IL83621	2,874	0.58	0.12	211	0.60	0.06	1,803	0.59	0.10	100	0.63	0.28	532	0.56	0.12
IL83688_1	2,874	0.83	0.11	211	0.79	0.15	1,803	0.84	0.10	100	0.74	0.21	532	0.82	0.15
IL83703_1	2,874	0.50	0.15	211	0.36	0.12	1,803	0.53	0.16	100	0.51	0.25	532	0.43	0.04
IL87526	2,874	0.40	0.04	211	0.30	-0.07	1,803	0.41	0.03	100	0.45	0.02	532	0.37	0.09
IL87529	2,874	0.86	0.28	211	0.83	0.25	1,803	0.87	0.28	100	0.88	0.34	532	0.86	0.25
IL87553	2,874	0.87	0.30	211	0.89	0.34	1,803	0.89	0.29	100	0.80	0.37	532	0.85	0.31
IL87565_1	2,874	0.44	0.23	211	0.45	0.22	1,803	0.46	0.22	100	0.45	0.51	532	0.37	0.18
IL89118_02	2,874	0.62	0.10	211	0.66	-0.01	1,803	0.64	0.08	100	0.55	0.22	532	0.55	0.05
IL89118A	2,874	0.73	0.12	211	0.71	0.19	1,803	0.73	0.13	100	0.65	0.27	532	0.75	0.04
IL89118B	2,874	0.42	0.12	211	0.47	0.06	1,803	0.42	0.13	100	0.48	0.18	532	0.37	0.13
IL89119_09a	2,874	0.67	0.27	211	0.62	0.19	1,803	0.69	0.28	100	0.64	0.37	532	0.61	0.16
IL89119_9	2,874	0.77	0.25	211	0.81	0.26	1,803	0.81	0.22	100	0.82	0.21	532	0.67	0.22
IL89213	2,874	0.55	0.09	211	0.57	0.06	1,803	0.56	0.08	100	0.60	-0.11	532	0.48	0.14
IL89296_1f	2,874	0.49	0.13	211	0.52	0.29	1,803	0.50	0.08	100	0.49	0.18	532	0.44	0.20

Note. This table includes data only for items that counted toward whether the candidates passed or failed.

Table 113. Property Insurance – Form II

State Property Exam Form II															
Item	All Candidates			Black			White			Asian			Hispanic		
	N	P+	RPB	N	P+	RPB	N	P+	RPB	N	P+	RPB	N	P+	RPB
IL00039	849	0.43	0.19	68	0.63	0.21	496	0.41	0.23	34			197	0.43	0.14
IL00042	849	0.38	0.17	68	0.51	0.04	496	0.37	0.21	34			197	0.35	0.19
IL0021	849	0.41	0.27	68	0.43	0.08	496	0.42	0.27	34			197	0.32	0.27
IL06712_1	849	0.46	0.22	68	0.41	0.04	496	0.49	0.24	34			197	0.39	0.22
IL06862	849	0.49	0.14	68	0.43	0.27	496	0.51	0.11	34			197	0.52	0.20
IL06886	849	0.35	0.20	68	0.28	0.00	496	0.36	0.27	34			197	0.33	0.09
IL07098	849	0.83	0.14	68	0.82	0.02	496	0.84	0.14	34			197	0.77	0.13
IL08273	849	0.49	0.13	68	0.51	0.12	496	0.52	0.16	34			197	0.42	0.10
IL14185	849	0.80	0.07	68	0.81	-0.11	496	0.80	0.11	34			197	0.78	0.06
IL14200	849	0.75	0.23	68	0.72	0.44	496	0.77	0.20	34			197	0.74	0.26
IL15639	849	0.61	0.14	68	0.63	0.25	496	0.64	0.15	34			197	0.52	0.07
IL15901_2	849	0.56	0.06	68	0.56	0.05	496	0.59	0.04	34			197	0.49	0.12
IL46708_1	849	0.85	0.18	68	0.84	0.02	496	0.88	0.20	34			197	0.78	0.19
IL55618	849	0.35	-0.02	68	0.29	-0.04	496	0.39	0.04	34			197	0.29	-0.19
IL73951b	849	0.53	-0.02	68	0.54	0.13	496	0.54	-0.04	34			197	0.49	0.00
IL73952A	849	0.32	0.19	68	0.34	0.17	496	0.31	0.22	34			197	0.34	0.18
IL76447	849	0.60	0.11	68	0.62	0.03	496	0.57	0.06	34			197	0.60	0.24
IL82572_1	849	0.78	0.14	68	0.84	0.35	496	0.75	0.15	34			197	0.80	0.13
IL83617_1	849	0.41	0.16	68	0.46	0.14	496	0.41	0.18	34			197	0.40	0.09
IL83687	849	0.86	0.15	68	0.84	0.29	496	0.86	0.18	34			197	0.84	0.05
IL83711_1	849	0.90	0.22	68	0.90	0.24	496	0.90	0.22	34			197	0.91	0.19
IL87529	849	0.81	0.30	68	0.82	0.17	496	0.82	0.32	34			197	0.77	0.27
IL87556	849	0.76	0.16	68	0.76	0.06	496	0.74	0.20	34			197	0.79	0.10
IL87578_2	849	0.39	0.11	68	0.41	0.00	496	0.38	0.13	34			197	0.38	0.10
IL89118_52	849	0.65	0.07	68	0.62	-0.01	496	0.64	0.06	34			197	0.65	0.14
IL89123_3	849	0.45	0.10	68	0.44	0.03	496	0.44	0.07	34			197	0.47	0.24
IL89144	849	0.37	0.09	68	0.41	-0.16	496	0.41	0.10	34			197	0.31	0.16
IL89328A	849	0.35	0.13	68	0.22	0.11	496	0.38	0.18	34			197	0.35	0.04
IL99910_1	849	0.81	0.03	68	0.82	-0.03	496	0.83	0.02	34			197	0.78	0.08
IL99911_1	849	0.43	0.11	68	0.44	0.06	496	0.45	0.20	34			197	0.41	-0.07

Note. This table includes data only for items that counted toward whether the candidates passed or failed.

Table 114. Casualty Insurance – Form GG

State Casualty Exam Form GG															
Item	All Candidates			Black			White			Asian			Hispanic		
	N	P+	RPB	N	P+	RPB	N	P+	RPB	N	P+	RPB	N	P+	RPB
IL00003	707	0.83	0.34	54	0.80	0.37	422	0.86	0.28	28			159	0.77	0.37
IL00033	707	0.82	0.20	54	0.81	0.23	422	0.84	0.15	28			159	0.80	0.23
IL00035	707	0.55	0.16	54	0.56	0.17	422	0.52	0.17	28			159	0.53	0.17
IL00044	707	0.64	0.34	54	0.54	0.47	422	0.67	0.29	28			159	0.57	0.35
IL0018	707	0.32	0.18	54	0.30	0.11	422	0.35	0.18	28			159	0.26	0.05
IL06684	707	0.87	0.24	54	0.76	0.28	422	0.91	0.13	28			159	0.81	0.34
IL06953_1	707	0.51	0.17	54	0.43	0.11	422	0.53	0.16	28			159	0.44	0.18
IL08293	707	0.51	0.31	54	0.48	0.35	422	0.54	0.33	28			159	0.44	0.23
IL08618	707	0.57	0.14	54	0.65	0.04	422	0.58	0.10	28			159	0.50	0.17
IL08622_2	707	0.85	0.33	54	0.81	0.29	422	0.87	0.35	28			159	0.80	0.26
IL13940	707	0.77	0.23	54	0.69	0.20	422	0.79	0.21	28			159	0.72	0.27
IL13954	707	0.65	0.29	54	0.61	0.61	422	0.69	0.24	28			159	0.55	0.27
IL14022	707	0.83	0.16	54	0.85	0.31	422	0.85	0.17	28			159	0.79	0.06
IL14072_1	707	0.90	0.16	54	0.85	0.20	422	0.92	0.17	28			159	0.87	0.04
IL15786	707	0.72	0.29	54	0.69	0.24	422	0.75	0.31	28			159	0.61	0.19
IL15929_1	707	0.95	0.29	54	0.94	0.44	422	0.97	0.18	28			159	0.89	0.40
IL22399	707	0.82	0.32	54	0.72	0.30	422	0.86	0.30	28			159	0.74	0.27
IL22707	707	0.41	0.19	54	0.37	0.16	422	0.46	0.17	28			159	0.31	0.05
IL41834_2	707	0.45	0.07	54	0.56	0.14	422	0.43	0.05	28			159	0.42	0.15
IL46706	707	0.82	0.23	54	0.81	0.50	422	0.82	0.19	28			159	0.81	0.29
IL46708_1	707	0.83	0.29	54	0.80	0.39	422	0.89	0.24	28			159	0.70	0.21
IL55749_1	707	0.59	0.19	54	0.48	0.11	422	0.64	0.22	28			159	0.53	0.10
IL82572_1	707	0.80	0.23	54	0.83	0.22	422	0.80	0.28	28			159	0.81	0.21
IL83617_1	707	0.41	0.28	54	0.35	0.24	422	0.45	0.27	28			159	0.35	0.21
IL83624	707	0.56	0.14	54	0.65	0.38	422	0.57	0.12	28			159	0.53	0.12
IL83687	707	0.87	0.20	54	0.87	0.25	422	0.89	0.20	28			159	0.84	0.26
IL83723_2	707	0.40	0.04	54	0.37	0.10	422	0.39	0.02	28			159	0.39	0.07
IL87553	707	0.85	0.38	54	0.83	0.31	422	0.89	0.39	28			159	0.75	0.35
IL87565_1	707	0.43	0.26	54	0.39	0.38	422	0.45	0.26	28			159	0.40	0.20
IL87594	707	0.76	0.17	54	0.74	0.08	422	0.80	0.11	28			159	0.70	0.19
IL89119_06	707	0.73	0.34	54	0.67	0.33	422	0.75	0.35	28			159	0.74	0.41
IL89119_09	707	0.65	0.32	54	0.65	0.23	422	0.69	0.29	28			159	0.57	0.33
IL89119_12	707	0.66	0.02	54	0.61	0.27	422	0.68	-0.06	28			159	0.65	0.08
IL89119_9	707	0.75	0.28	54	0.76	0.20	422	0.80	0.21	28			159	0.64	0.37
IL89217A	707	0.52	0.11	54	0.33	0.03	422	0.56	0.08	28			159	0.50	0.12
IL89330	707	0.89	0.12	54	0.85	0.06	422	0.92	0.03	28			159	0.84	0.17
IL99906_1	707	0.64	0.32	54	0.57	0.27	422	0.71	0.25	28			159	0.50	0.39

Note. This table includes data only for items that counted toward whether the candidates passed or failed.

Table 115. Casualty Insurance – Form HH

State Casualty Exam Form HH															
Item	All Candidates			Black			White			Asian			Hispanic		
	N	P+	RPB	N	P+	RPB	N	P+	RPB	N	P+	RPB	N	P+	RPB
IL00001	2,313	0.71	0.26	177	0.70	0.32	1,449	0.73	0.26	87	0.67	0.27	427	0.66	0.25
IL00042	2,313	0.36	0.14	177	0.33	0.30	1,449	0.36	0.14	87	0.43	0.26	427	0.34	0.02
IL0014	2,313	0.85	0.14	177	0.87	0.19	1,449	0.86	0.09	87	0.87	0.15	427	0.82	0.22
IL07106	2,313	0.84	0.26	177	0.80	0.28	1,449	0.86	0.23	87	0.82	0.21	427	0.80	0.27
IL08139	2,313	0.74	0.14	177	0.72	0.12	1,449	0.74	0.13	87	0.75	0.21	427	0.73	0.15
IL08277_1	2,313	0.87	0.24	177	0.84	0.28	1,449	0.88	0.21	87	0.80	0.30	427	0.86	0.25
IL08303_1	2,313	0.80	0.13	177	0.76	0.13	1,449	0.80	0.13	87	0.89	0.05	427	0.81	0.09
IL08526	2,313	0.59	0.10	177	0.54	0.16	1,449	0.61	0.10	87	0.63	0.12	427	0.54	0.03
IL08626	2,313	0.40	0.00	177	0.41	-0.09	1,449	0.41	-0.03	87	0.46	0.04	427	0.34	0.01
IL14070_1	2,313	0.89	0.14	177	0.92	0.11	1,449	0.89	0.15	87	0.93	0.18	427	0.89	0.20
IL14080_1	2,313	0.50	0.15	177	0.46	0.18	1,449	0.50	0.15	87	0.55	0.08	427	0.45	0.13
IL14200	2,313	0.81	0.27	177	0.76	0.25	1,449	0.83	0.25	87	0.75	0.37	427	0.78	0.27
IL15990	2,313	0.92	0.29	177	0.89	0.31	1,449	0.94	0.28	87	0.90	0.41	427	0.87	0.30
IL73084b	2,313	0.51	0.18	177	0.53	0.17	1,449	0.53	0.17	87	0.48	0.14	427	0.45	0.14
IL76034	2,313	0.53	0.31	177	0.49	0.34	1,449	0.55	0.29	87	0.67	0.32	427	0.44	0.26
IL76122_1	2,313	0.37	0.10	177	0.33	0.12	1,449	0.39	0.05	87	0.34	0.18	427	0.30	0.08
IL83617_1	2,313	0.46	0.22	177	0.38	0.24	1,449	0.48	0.24	87	0.41	0.36	427	0.41	0.11
IL83621	2,313	0.57	0.14	177	0.55	0.23	1,449	0.60	0.10	87	0.63	0.33	427	0.50	0.12
IL83626	2,313	0.88	0.19	177	0.90	0.23	1,449	0.89	0.18	87	0.89	0.01	427	0.85	0.16
IL83633	2,313	0.44	0.15	177	0.48	0.23	1,449	0.43	0.18	87	0.54	0.27	427	0.45	0.03
IL83711_1	2,313	0.90	0.32	177	0.84	0.29	1,449	0.93	0.28	87	0.85	0.49	427	0.82	0.32
IL83721	2,313	0.82	0.21	177	0.72	0.26	1,449	0.86	0.16	87	0.69	0.64	427	0.78	0.12
IL83723_2	2,313	0.43	0.08	177	0.36	0.07	1,449	0.44	0.08	87	0.54	0.08	427	0.38	0.08
IL83726	2,313	0.61	0.16	177	0.61	0.10	1,449	0.62	0.18	87	0.61	0.13	427	0.58	0.13
IL83731	2,313	0.84	0.20	177	0.84	0.22	1,449	0.85	0.20	87	0.79	0.18	427	0.84	0.18
IL87553	2,313	0.87	0.33	177	0.86	0.33	1,449	0.88	0.31	87	0.85	0.28	427	0.84	0.34
IL87556	2,313	0.78	0.16	177	0.77	0.24	1,449	0.79	0.17	87	0.89	0.03	427	0.76	0.08
IL87559	2,313	0.85	0.30	177	0.79	0.19	1,449	0.87	0.29	87	0.89	0.42	427	0.79	0.30
IL87602	2,313	0.33	0.12	177	0.27	0.08	1,449	0.33	0.12	87	0.37	0.21	427	0.36	0.16
IL89118_52	2,313	0.68	0.13	177	0.63	0.16	1,449	0.69	0.11	87	0.64	0.29	427	0.67	0.17
IL89119_07	2,313	0.72	0.09	177	0.69	-0.01	1,449	0.74	0.08	87	0.57	0.32	427	0.70	0.06
IL89119_9	2,313	0.79	0.31	177	0.81	0.32	1,449	0.82	0.29	87	0.77	0.22	427	0.68	0.29
IL89211_01	2,313	0.60	0.09	177	0.60	0.26	1,449	0.61	0.09	87	0.71	-0.03	427	0.56	0.06
IL89296_1d	2,313	0.81	0.20	177	0.70	0.20	1,449	0.83	0.14	87	0.76	0.24	427	0.81	0.30
IL89328A	2,313	0.38	0.22	177	0.34	0.26	1,449	0.39	0.23	87	0.48	0.28	427	0.34	0.12
IL99908	2,313	0.80	0.20	177	0.86	0.16	1,449	0.82	0.20	87	0.69	0.18	427	0.72	0.16
IL99910_1	2,313	0.83	0.14	177	0.78	0.22	1,449	0.86	0.08	87	0.74	0.28	427	0.75	0.14

Note. This table includes data only for items that counted toward whether the candidates passed or failed.

Table 116. Casualty Insurance – Form II

State Casualty Exam Form II															
Item	All Candidates			Black			White			Asian			Hispanic		
	N	P+	RPB	N	P+	RPB	N	P+	RPB	N	P+	RPB	N	P+	RPB
IL00007	622	0.39	0.18	61	0.41	0.29	354	0.42	0.20	22			131	0.36	0.06
IL00039	622	0.49	0.22	61	0.49	0.35	354	0.48	0.20	22			131	0.51	0.12
IL00071_1	622	0.41	0.30	61	0.36	0.35	354	0.43	0.33	22			131	0.34	0.23
IL0011	622	0.70	0.19	61	0.72	0.31	354	0.72	0.13	22			131	0.63	0.25
IL0021	622	0.42	0.14	61	0.36	-0.01	354	0.45	0.14	22			131	0.33	0.14
IL06712_1	622	0.44	0.30	61	0.36	0.52	354	0.48	0.29	22			131	0.36	0.31
IL06981	622	0.45	0.20	61	0.36	0.26	354	0.48	0.25	22			131	0.40	-0.05
IL07098	622	0.77	0.18	61	0.64	-0.08	354	0.81	0.18	22			131	0.72	0.14
IL08108_2	622	0.90	0.13	61	0.89	0.29	354	0.91	0.05	22			131	0.86	0.14
IL08191_1	622	0.60	0.27	61	0.59	0.41	354	0.59	0.28	22			131	0.66	0.24
IL08624	622	0.31	0.25	61	0.30	0.41	354	0.32	0.22	22			131	0.31	0.17
IL13922_1	622	0.76	0.24	61	0.69	0.18	354	0.79	0.25	22			131	0.74	0.19
IL14196	622	0.78	0.23	61	0.69	0.19	354	0.83	0.24	22			131	0.73	0.21
IL14747	622	0.36	0.04	61	0.36	0.03	354	0.38	0.03	22			131	0.34	-0.04
IL15602_1	622	0.92	0.10	61	0.92	0.12	354	0.94	0.06	22			131	0.86	0.14
IL15698	622	0.74	0.24	61	0.70	0.38	354	0.76	0.22	22			131	0.76	0.29
IL15983_1	622	0.90	0.19	61	0.92	0.25	354	0.92	0.18	22			131	0.89	0.06
IL15988_1	622	0.94	0.19	61	0.97	0.07	354	0.94	0.16	22			131	0.92	0.14
IL41840_02	622	0.78	0.18	61	0.79	0.10	354	0.82	0.17	22			131	0.72	0.33
IL73950_2	622	0.91	0.27	61	0.90	0.04	354	0.94	0.21	22			131	0.84	0.36
IL73951b	622	0.49	0.00	61	0.52	-0.07	354	0.49	0.03	22			131	0.47	0.04
IL76087_2	622	0.78	0.12	61	0.77	0.11	354	0.76	0.14	22			131	0.82	0.09
IL82572_1	622	0.75	0.15	61	0.72	0.25	354	0.76	0.09	22			131	0.79	0.14
IL83618_1	622	0.68	0.15	61	0.69	0.27	354	0.73	0.08	22			131	0.53	0.09
IL83688_1	622	0.83	0.12	61	0.77	0.04	354	0.85	0.12	22			131	0.82	0.24
IL83731	622	0.85	0.19	61	0.84	0.28	354	0.84	0.23	22			131	0.86	0.08
IL87529	622	0.86	0.30	61	0.87	0.22	354	0.88	0.31	22			131	0.79	0.29
IL87556	622	0.76	0.23	61	0.75	0.12	354	0.77	0.22	22			131	0.73	0.24
IL87580	622	0.48	0.21	61	0.44	0.36	354	0.53	0.16	22			131	0.39	0.16
IL87588	622	0.54	0.10	61	0.64	-0.13	354	0.51	0.15	22			131	0.53	0.10
IL89118_32	622	0.88	0.21	61	0.87	0.15	354	0.90	0.21	22			131	0.84	0.20
IL89118_40a	622	0.42	0.03	61	0.43	0.29	354	0.38	0.04	22			131	0.51	-0.06
IL89119_11a	622	0.66	0.18	61	0.49	0.25	354	0.71	0.15	22			131	0.60	0.09
IL89123_3	622	0.42	0.10	61	0.33	0.02	354	0.43	0.08	22			131	0.46	0.18
IL99904_1	622	0.51	0.26	61	0.41	0.10	354	0.53	0.26	22			131	0.51	0.31
IL99911_1	622	0.43	0.08	61	0.46	0.02	354	0.44	0.11	22			131	0.39	0.11
IL99915_1	622	0.64	0.27	61	0.66	0.25	354	0.66	0.28	22			131	0.60	0.24
IL00007	622	0.39	0.18	61	0.41	0.29	354	0.42	0.20	22			131	0.36	0.06

Note. This table includes data only for items that counted toward whether the candidates passed or failed.