Illinois Department of Insurance

2019 Candidate Performance Report
January 1–December 31, 2019

Prepared by:
Pearson VUE
Febuary 2019

Non-Disclosure and Confidentiality Notice

This document contains confidential information concerning Pearson's services, products, data security procedures, data storage parameters, and data retrieval processes. You are permitted to view and retain this document provided that you disclose no part of the information contained herein to any outside agent or employee, except those agents and employees directly charged with reviewing this information. These agents and employees should be instructed and agree not to disclose this information for any purposes beyond the terms stipulated in the agreement of your company or agency with Pearson.

Copyright © 2020 NCS Pearson, Inc. All rights reserved. The PEARSON logo is a trademark in the U.S. and/or other countries.

TABLE OF CONTENTS

EXHIBIT I – CANDIDATE PERFORMANCE LIFE AND ACCIDENT/HEALTH **1**

PART 1 (GENERAL) EXAM **2**

A) **Life Insurance: Tables 1–6** **2**
Table 1. Scaled Score by Education Level and Ethnicity 2
Table 2. Scaled Score by Education Level and Gender 3
Table 3. Scaled Score by Gender and Ethnicity 3
Table 4. Percent Pass by Education Level and Ethnicity 4
Table 5. Percent Pass by Education Level and Gender 4
Table 6. Percent Pass by Gender and Ethnicity 5

B) **Accident/Health Insurance: Tables 7–12** **6**
Table 7. Scaled Score by Education Level and Ethnicity 6
Table 8. Scaled Score by Education Level and Gender 7
Table 9. Scaled Score by Gender and Ethnicity 7
Table 10. Percent Pass by Education Level and Ethnicity 8
Table 11. Percent Pass by Education Level and Gender 8
Table 12. Percent Pass by Gender and Ethnicity 9

PART 2 (STATE) EXAM **10**

C) **Life Insurance: Tables 13–18** **10**
Table 13. Scaled Score by Education Level and Ethnicity 10
Table 14. Scaled Score by Education Level and Gender 11
Table 15. Scaled Score by Gender and Ethnicity 11
Table 16. Percent Pass by Education Level and Ethnicity 12
Table 17. Percent Pass by Education Level and Gender 12
Table 18. Percent Pass by Gender and Ethnicity 13

D) **Accident/Health Insurance: Tables 19–24** **14**
Table 19. Scaled Score by Education Level and Ethnicity 14
Table 20. Scaled Score by Education Level and Gender 15
Table 21. Scaled Score by Gender and Ethnicity 15
Table 22. Percent Pass by Education Level and Ethnicity 16
Table 23. Percent Pass by Education Level and Gender 16
Table 24. Percent Pass by Gender and Ethnicity 17

PARTS 1 AND 2 (GENERAL AND STATE) **18**

E) **Life Insurance: Tables 25–27** **18**
Table 25. Percent Pass by Education Level and Ethnicity 18
Table 26. Percent Pass by Education Level and Gender 18
Table 27. Percent Pass by Gender and Ethnicity 19

F) **Accident/Health Insurance: Tables 28–30** **20**
Table 28. Percent Pass by Education Level and Ethnicity 20
Table 29. Percent Pass by Education Level and Gender 20
Table 30. Percent Pass by Gender and Ethnicity 21

EXHIBIT II – COMPARATIVE CANDIDATE PERFORMANCE: 1985–2019 **22**

EXHIBITS II(A)–II(F) **22**

Table 31. Exhibit II(A) – Life Part 1 (General) Exam Percent Pass by Ethnicity 23
Figure 1. Life Part 1 (General) Percent Passing Trend by Ethnicity 24
Figure 2. Life Part 1 (General) Percent Passing Trend by Ethnicity 24
Table 32. Exhibit II(B) – Life Part 2 (State) Exam Percent Pass by Ethnicity 25
Figure 3. Life Part 2 (State) Percent Passing Trend by Ethnicity 26
Figure 4. Life Part 2 (State) Percent Passing Trend by Ethnicity 26
Table 33. Exhibit II(C) – Life Parts 1 and 2 (General and State) Exams Percent Pass by Ethnicity 27
Figure 5. Life Parts 1 and 2 Percent Passing Trend by Ethnicity 28

Figure 6. Life Parts 1 and 2 Percent Passing Trend by Ethnicity 28
Table 34. Exhibit II(D) – Accident/Health Part 1 (General) Exam Percent Pass by Ethnicity 29
Figure 7. Accident/Health Part 1 (General) Percent Passing Trend by Ethnicity 30

Figure 8. Accident/Health Part 1 (General) Percent Passing Trend by Ethnicity 30
Table 35. Exhibit II(E) – Accident/Health Part 2 (State) Exam Percent Pass by Ethnicity..... 31
Figure 9. Accident/Health Part 2 (State) Percent Passing Trend by Ethnicity 32
Figure 10. Accident/Health Part 2 (State) Percent Passing Trend by Ethnicity 32
Table 36. Exhibit II(F) – Accident/Health Parts 1 and 2 (General and State) Exams Percent Pass by Ethnicity 33
Figure 11. Accident/Health Parts 1 and 2 Percent Passing Trend by Ethnicity 34
Figure 12. Accident/Health Parts 1 and 2 Percent Passing Trend by Ethnicity 34

EXHIBIT III – CANDIDATE PERFORMANCE PROPERTY AND CASUALTY 35

PART 1 (GENERAL) EXAM 36

G) **Property Insurance: Tables 37–42 ..... 36**
Table 37. Scaled Score by Education Level and Ethnicity 36
Table 38. Scaled Score by Education Level and Gender..... 37
Table 39. Scaled Score by Gender and Ethnicity 37
Table 40. Percent Pass by Education Level and Ethnicity 38
Table 41. Percent Pass by Education Level and Gender..... 38
Table 42. Percent Pass by Gender and Ethnicity 39

H) **Casualty Insurance: Tables 43–48 ..... 40**
Table 43. Scaled Score by Education Level and Ethnicity 40
Table 44. Scaled Score by Education Level and Gender..... 41
Table 45. Scaled Score by Gender and Ethnicity 41
Table 46. Percent Pass by Education Level and Ethnicity 42
Table 47. Percent Pass by Education Level and Gender..... 42
Table 48. Percent Pass by Gender and Ethnicity 43

PART 2 (STATE) EXAM 44

I) **Property Insurance: Tables 49–54 ..... 44**
Table 49. Scaled Score by Education Level and Ethnicity 44
Table 50. Scaled Score by Education Level and Gender..... 45
Table 51. Scaled Score by Gender and Ethnicity 45
Table 52. Percent Pass by Education Level and Ethnicity 46
Table 53. Percent Pass by Education Level and Gender..... 46
Table 54. Percent Pass by Gender and Ethnicity 47

J) **Casualty Insurance: Tables 55–60 ..... 48**
Table 55. Scaled Score by Education Level and Ethnicity 48
Table 56. Scaled Score by Education Level and Gender..... 49
Table 57. Scaled Score by Gender and Ethnicity 49

Table 58. Percent Pass by Education Level and Ethnicity 50
Table 59. Percent Pass by Education Level and Gender..... 50
Table 60. Percent Pass by Gender and Ethnicity 51
PARTS 1 AND 2 (GENERAL AND STATE) 52

K) **Property Insurance: Tables 61–63 ..... 52**
Table 61. Percent Pass by Education Level and Ethnicity 52
Table 62. Percent Pass by Education Level and Gender..... 52
Table 63. Percent Pass by Gender and Ethnicity 53

L) **Casualty Insurance: Tables 64–66 ..... 54**
Table 64. Percent Pass by Education Level and Ethnicity 54
Table 65. Percent Pass by Education Level and Gender..... 54
Table 66. Percent Pass by Gender and Ethnicity 55

EXHIBIT IV – CANDIDATE PERFORMANCE: 1992–2019 56

EXHIBITS IV(A)–IV(F) 56

Table 67. Exhibit IV(A) – Property Part 1 (General) Exam Percent Pass by Ethnicity 57
Figure 13. Property Part 1 (General) Percent Passing Trend by Ethnicity 58
Figure 14. Property Part 1 (General) Percent Passing Trend by Ethnicity 58
Table 68. Exhibit IV(B) – Property Part 2 (State) Exam Percent Pass by Ethnicity 59
Figure 15. Property Part 2 (State) Percent Passing Trend by Ethnicity 60
Figure 16. Property Part 2 (State) Percent Passing Trend by Ethnicity 60
Table 69. Exhibit IV(C) – Property Parts 1 and 2 (General and State) Exams Percent Pass by Ethnicity 61
Figure 17. Property Parts 1 and 2 Percent Passing Trend by Ethnicity 62
Figure 18. Property Parts 1 and 2 Percent Passing Trend by Ethnicity 62
Table 70. Exhibit IV(D) – Casualty Part 1 (General) Exam Percent Pass by Ethnicity 63
Figure 19. Casualty Part 1 (General) Percent Passing Trend by Ethnicity..... 64
Figure 20. Casualty Part 1 (General) Percent Passing Trend by Ethnicity..... 64
Table 71. Exhibit IV(E) – Casualty Part 2 (State) Exam Percent Pass by Ethnicity 65
Figure 21. Casualty Part 2 (State) Percent Passing Trend by Ethnicity 66
Figure 22. Casualty Part 2 (State) Percent Passing Trend by Ethnicity 66
Table 72. Exhibit IV(F) – Casualty Parts 1 and 2 (General and State) Exams Percent Pass by Ethnicity 67
Figure 23. Casualty Parts 1 and 2 Percent Passing Trend by Ethnicity 68
Figure 24. Casualty Parts 1 and 2 Percent Passing Trend by Ethnicity 68

EXHIBIT V – FREQUENCY DISTRIBUTION OF SCALED SCORES WITH ACCOMPANYING HISTOGRAMS 69

CANDIDATES WITH A HIGH SCHOOL DIPLOMA OR GED BY GENDER OR ETHNICITY – TABLES 73–88..... 69

M) **Part I – Uniform (General) Exams by Gender 70**

Table 73. Uniform Life Insurance 70

Figure 25. Scaled Scores of Male Candidates With a High School Diploma or GED 71

Figure 26. Scaled Scores of Female Candidates With a High School Diploma or GED 71

Table 74. Uniform Accident/Health Insurance 72

Figure 27. Scaled Scores of Male Candidates With a High School Diploma or GED 73

Figure 28. Scaled Scores of Female Candidates With a High School Diploma or GED 73

Table 75. Uniform Property Insurance 74

Figure 29. Scaled Scores of Male Candidates With a High School Diploma or GED 75

Figure 30. Scaled Scores of Female Candidates With a High School Diploma or GED 75

Table 76. Uniform Casualty Insurance 76

Figure 31. Scaled Scores of Male Candidates With a High School Diploma or GED 77

Figure 32. Scaled Scores of Female Candidates With a High School Diploma or GED 77

N) **Part I – Uniform (General) Exams by Ethnicity 78**

Table 77. Uniform Life Insurance 78

Figure 33. Scaled Scores of Black Candidates With a High School Diploma or GED 79

Figure 34. Scaled Scores of White Candidates With a High School Diploma or GED 79

Figure 35. Scaled Scores of Asian Candidates With a High School Diploma or GED 80

Figure 36. Scaled Scores of Hispanic Candidates With a High School Diploma or GED 80

Table 78. Uniform Accident/Health Insurance 81

Figure 37. Scaled Scores of Black Candidates With a High School Diploma or GED 82

Figure 38. Scaled Scores of White Candidates With a High School Diploma or GED 82

Figure 39. Scaled Scores of Asian Candidates With a High School Diploma or GED 83

Figure 40. Scaled Scores of Hispanic Candidates With a High School Diploma or GED 83

Table 79. Uniform Property Insurance 84

Figure 41. Scaled Scores of Black Candidates With a High School Diploma or GED 85

Figure 42. Scaled Scores of White Candidates With a High School Diploma or GED 85

Figure 43. Scaled Scores of Asian Candidates With a High School Diploma or GED 86

Figure 44. Scaled Scores of Hispanic Candidates With a High School Diploma or GED 86
Table 80. Uniform Casualty Insurance 87
Figure 45. Scaled Scores of Black Candidates With a High School Diploma or GED 88
Figure 46. Scaled Scores of White Candidates With a High School Diploma or GED 88
Figure 47. Scaled Scores of Asian Candidates With a High School Diploma or GED 89
Figure 48. Scaled Scores of Hispanic Candidates With a High School Diploma or GED 89
O) **Part 2 – State Exams by Gender 90**
Table 81. State Life Insurance 90
Figure 49. Scaled Scores of Male Candidates With a High School Diploma or GED 91
Figure 50. Scaled Scores of Female Candidates With a High School Diploma or GED 91
Table 82. State Accident/Health Insurance 92
Figure 51. Scaled Scores of Male Candidates With a High School Diploma or GED 93
Figure 52. Scaled Scores of Female Candidates With a High School Diploma or GED 93
Table 83. State Property Insurance 94
Figure 53. Scaled Scores of Male Candidates With a High School Diploma or GED 95
Figure 54. Scaled Scores of Female Candidates With a High School Diploma or GED 95
Table 84. State Casualty Insurance 96
Figure 55. Scaled Scores of Male Candidates With a High School Diploma or GED 97
Figure 56. Scaled Scores of Female Candidates With a High School Diploma or GED 97
P) **Part 2 – State Exams by Ethnicity 98**
Table 85. State Life Insurance 98
Figure 57. Scaled Scores of Black Candidates With a High School Diploma or GED 99
Figure 58. Scaled Scores of White Candidates With a High School Diploma or GED 99
Figure 59. Scaled Scores of Asian Candidates With a High School Diploma or GED 100
Figure 60. Scaled Scores of Hispanic Candidates With a High School Diploma or GED 100
Table 86. State Accident/Health Insurance 101
Figure 61. Scaled Scores of Black Candidates With a High School Diploma or GED 102
Figure 62. Scaled Scores of White Candidates With a High School Diploma or GED 102
Figure 63. Scaled Scores of Asian Candidates With a High School Diploma or GED 103
Figure 64. Scaled Scores of Hispanic Candidates With a High School Diploma or GED 103

Table 87. State Property Insurance 104
Figure 65. Scaled Scores of Black Candidates With a High School Diploma or GED 105
Figure 66. Scaled Scores of White Candidates With a High School Diploma or GED 105
Figure 67. Scaled Scores of Asian Candidates With a High School Diploma or GED 106
Figure 68. Scaled Scores of Hispanic Candidates With a High School Diploma or GED 106
Table 88. State Casualty Insurance 107
Figure 69. Scaled Scores of Black Candidates With a High School Diploma or GED 108
Figure 70. Scaled Scores of White Candidates With a High School Diploma or GED 108
Figure 71. Scaled Scores of Asian Candidates With a High School Diploma or GED 109
Figure 72. Scaled Scores of Hispanic Candidates With a High School Diploma or GED 109

EXHIBIT VI – 2019 ITEM PERFORMANCE REPORT **110**

Q) **Part 1 – Uniform (General) Exams 111**
Table 89. Life Insurance – Form UL1 111
Table 90. Life Insurance – Form UL1-SP..... 112
Table 91. Life Insurance – Form UL2 113
Table 92. Life Insurance – Form UL3 114
Table 93. Life Insurance – Form UL4 115
Table 94. Life Insurance – Form UL4-SP..... 116
Table 95. Life Insurance – Form UL5 117
Table 96. Life Insurance – Form UL6 118
Table 97. Accident/Health Insurance – Form UA1 119
Table 98. Accident/Health Insurance – Form UA1-SP 120
Table 99. Accident/Health Insurance – Form UA2 121
Table 100. Accident/Health Insurance – Form UA3 122
Table 101. Property Insurance – Form UP1 123
Table 102. Property Insurance – Form UP1-SP 124
Table 103. Property Insurance – Form UP2 125
Table 104. Property Insurance – Form UP3 126
Table 105. Casualty Insurance – Form UC1 127
Table 106. Casualty Insurance – Form UC1-SP 128
Table 107. Casualty Insurance – Form UC2 129
Table 108. Casualty Insurance – Form UC3 130

R) **Part 2 – State Exams..... 131**
Table 109. Life Insurance – Form SL1 131
Table 110. Life Insurance – Form SL1-SP 132
Table 111. Life Insurance – Form SL2 133

Table 112. Life Insurance – Form SL3 134
Table 113. Accident/Health Insurance – Form SA1 135
Table 114. Accident/Health Insurance – Form SA1-SP 136
Table 115. Accident/Health Insurance – Form SA2 137
Table 116. Accident/Health Insurance – Form SA3 138
Table 117. Property Insurance – Form SP1 139
Table 118. Property Insurance – Form SP1 140
Table 119. Property Insurance – Form SP2 141
Table 120. Property Insurance – Form SP3 142
Table 121. Casualty Insurance – Form SC1 143
Table 122. Casualty Insurance – Form SC1-SP 144
Table 123. Casualty Insurance – Form SC2 145
Table 124. Casualty Insurance – Form SC3 146

Candidate Performance Report

Exhibit I – Candidate Performance Life and Accident/Health

Part 1 (General) Exam

Life Insurance: Tables 1–6

Table 1. Scaled Score by Education Level and Ethnicity

Scaled Score by Education Level and Ethnicity Life Part 1 (General) Exam - Illinois January 2019 Through December 2019									
Education Level		Ethnicity							
		Black	White	Native American	Asian	Hispanic	Other	Unknown	Total
8th Grade or Less	Valid *N*	2	3	0	1	20	0	0	26
	Mean	86.0	82.7	****	72.0	61.2	****	****	66.0
	SD	5.7	11.4	****	****	12.9	****	****	15.0
Less Than 12th Grade	Valid *N*	10	8	0	8	46	5	0	77
	Mean	71.6	70.8	****	64.8	61.7	65.2	****	64.5
	SD	9.8	11.0	****	18.2	14.4	16.9	****	14.4
High School Diploma or GED	Valid *N*	175	372	4	63	489	36	3	1,142
	Mean	67.7	73.0	69.0	68.3	67.4	67.5	64.0	69.3
	SD	13.9	12.6	5.3	16.2	13.1	13.6	24.2	13.5
Some College but No 4-Year Degree	Valid *N*	755	1,366	9	177	730	168	12	3,217
	Mean	73.8	76.0	71.3	72.3	71.0	73.7	81.0	74.0
	SD	12.2	11.8	11.9	14.4	13.1	13.1	8.8	12.6
4-Year Degree or More	Valid *N*	691	1,984	7	482	377	137	11	3,689
	Mean	78.6	82.1	83.1	77.6	74.9	78.2	82.2	80.0
	SD	12.2	11.7	8.9	13.6	12.7	12.1	11.2	12.4
Unknown	Valid *N*	5	13	0	4	7	5	352	386
	Mean	74.8	75.4	****	78.0	78.3	68.4	72.5	72.7
	SD	13.2	20.7	****	15.6	14.1	13.2	15.0	15.1
Total	Valid *N*	1,638	3,746	20	735	1,669	351	378	8,537
	Mean	75.2	78.9	75.0	75.4	70.5	74.6	73.0	75.8
	SD	12.8	12.3	11.3	14.5	13.5	13.2	15.0	13.4

Table 2. Scaled Score by Education Level and Gender

Scaled Score by Education Level and Gender Life Part 1 (General) Exam - Illinois January 2019 Through December 2019					
Education Level		Gender			
		Male	Female	Unknown	Total
8th Grade or Less	Valid *N*	8	18	0	26
	Mean	74.0	62.4	****	66.0
	SD	16.9	13.0	****	15.0

Less Than 12th Grade	Valid *N*	31	45	1	77
	Mean	65.9	64.0	38.0	64.5
	SD	15.2	13.4	****	14.4
High School Diploma or GED	Valid *N*	485	657	0	1,142
	Mean	71.3	67.9	****	69.3
	SD	13.2	13.5	****	13.5
Some College but No 4-Year Degree	Valid *N*	1,458	1,756	3	3,217
	Mean	74.9	73.3	73.3	74.0
	SD	12.7	12.4	6.1	12.6
4-Year Degree or More	Valid *N*	1,872	1,814	3	3,689
	Mean	81.9	77.9	85.3	80.0
	SD	11.7	12.8	18.6	12.4
Unknown	Valid *N*	38	44	304	386
	Mean	75.3	72.6	72.4	72.7
	SD	18.2	13.9	14.9	15.1
Total	Valid *N*	3,892	4,334	311	8,537
	Mean	77.8	74.3	72.5	75.8
	SD	13.1	13.3	15.0	13.4

Table 3. Scaled Score by Gender and Ethnicity

Scaled Score by Gender and Ethnicity
Life Part 1 (General) Exam - Illinois
January 2019 Through December 2019

Gender		Ethnicity							
		Black	White	Native American	Asian	Hispanic	Other	Unknown	Total
Male	Valid *N*	632	2,078	12	318	672	155	25	3,892
	Mean	76.1	80.4	78.0	76.3	72.7	74.7	72.8	77.8
	SD	12.6	11.8	9.9	15.2	13.6	14.4	17.4	13.1
Female	Valid *N*	1,006	1,667	8	417	994	195	47	4,334
	Mean	74.6	77.0	70.5	74.7	69.1	74.5	76.3	74.3
	SD	12.9	12.7	12.3	13.9	13.2	12.1	13.8	13.3
Unknown	Valid *N*	0	1	0	0	3	1	306	311
	Mean	****	72.0	****	****	60.7	98.0	72.5	72.5
	SD	****	****	****	****	21.2	****	14.9	15.0
Total	Valid *N*	1,638	3,746	20	735	1,669	351	378	8,537
	Mean	75.2	78.9	75.0	75.4	70.5	74.6	73.0	75.8
	SD	12.8	12.3	11.3	14.5	13.5	13.2	15.0	13.4

Table 4. Percent Pass by Education Level and Ethnicity

Percent Pass by Education Level and Ethnicity
Life Part 1 (General) Exam - Illinois
January 2019 Through December 2019

Education Level	Ethnicity

		Black	White	Native American	Asian	Hispanic	Other	Unknown	Total
8th Grade or Less	Count	2	3	0	1	6	0	0	12
	Pass %	100%	100%	****	100%	30%	****	****	46%
Less Than 12th Grade	Count	6	5	0	4	15	3	0	33
	Pass %	60%	63%	****	50%	33%	60%	****	43%
High School Diploma or GED	Count	80	244	2	34	229	15	1	605
	Pass %	46%	66%	50%	54%	47%	42%	33%	53%
Some College but No 4-Year Degree	Count	525	999	5	113	438	112	11	2,203
	Pass %	70%	73%	56%	64%	60%	67%	92%	68%
4-Year Degree or More	Count	569	1,729	7	365	259	109	10	3,048
	Pass %	82%	87%	100%	76%	69%	80%	91%	83%
Unknown	Count	3	8	0	3	5	2	218	239
	Pass %	60%	62%	****	75%	71%	40%	62%	62%
Total	Count	1,185	2,988	14	520	952	241	240	6,140
	Pass %	72%	80%	70%	71%	57%	69%	63%	72%

Table 5. Percent Pass by Education Level and Gender

Percent Pass by Education Level and Gender Life Part 1 (General) Exam - Illinois January 2019 Through December 2019					
Education Level		Gender			
		Male	Female	Unknown	Total
8th Grade or Less	Count	6	6	0	12
	Pass %	75%	33%	****	46%
Less Than 12th Grade	Count	15	18	0	33
	Pass %	48%	40%	0%	43%
High School Diploma or GED	Count	287	318	0	605
	Pass %	59%	48%	****	53%
Some College but No 4-Year Degree	Count	1,039	1,162	2	2,203
	Pass %	71%	66%	67%	68%
4-Year Degree or More	Count	1,621	1,425	2	3,048
	Pass %	87%	79%	67%	83%
Unknown	Count	24	26	189	239
	Pass %	63%	59%	62%	62%
Total	Count	2,992	2,955	193	6,140
	Pass %	77%	68%	62%	72%

Table 6. Percent Pass by Gender and Ethnicity

Percent Pass by Gender and Ethnicity Life Part 1 (General) Exam - Illinois January 2019 Through December 2019	
Gender	Ethnicity

		Black	White	Native American	Asian	Hispanic	Other	Unknown	Total
Male	Count	472	1,732	10	231	424	107	16	2,992
	Pass %	75%	83%	83%	73%	63%	69%	64%	77%
Female	Count	713	1,255	4	289	527	133	34	2,955
	Pass %	71%	75%	50%	69%	53%	68%	72%	68%
Unknown	Count	0	1	0	0	1	1	190	193
	Pass %	****	100%	****	****	33%	100%	62%	62%
Total	Count	1,185	2,988	14	520	952	241	240	6,140
	Pass %	72%	80%	70%	71%	57%	69%	63%	72%

Accident/Health Insurance: Tables 7–12

Table 7. Scaled Score by Education Level and Ethnicity

Scaled Score by Education Level and Ethnicity Accident/Health Part 1 (General) Exam - Illinois January 2019 Through December 2019									
Education Level		Ethnicity							
		Black	White	Native American	Asian	Hispanic	Other	Unknown	Total
8th Grade or Less	Valid *N*	7	2	0	6	0	1	0	16
	Mean	73.4	73.0	****	58.3	****	82.0	****	68.3
	SD	13.3	18.4	****	9.0	****	****	****	13.7
Less Than 12th Grade	Valid *N*	3	12	0	12	13	1	0	41
	Mean	73.3	62.7	****	63.2	64.6	76.0	****	64.5
	SD	1.2	11.7	****	8.7	10.8	****	****	10.2
High School Diploma or GED	Valid *N*	102	422	1	30	198	35	2	790
	Mean	65.0	65.5	76.0	64.1	63.9	62.2	81.0	64.9
	SD	13.1	12.8	****	13.0	11.6	15.9	1.4	12.7
Some College but No 4-Year Degree	Valid *N*	477	1,532	6	149	463	129	10	2,766
	Mean	68.3	69.9	59.7	67.3	66.8	68.7	69.0	68.9
	SD	11.2	11.2	7.4	11.8	11.1	10.7	12.8	11.3
4-Year Degree or More	Valid *N*	390	2,098	5	356	289	98	6	3,242
	Mean	71.4	75.7	76.4	72.5	70.8	74.3	70.3	74.4
	SD	10.7	10.9	11.7	11.3	11.2	9.9	11.1	11.1
Unknown	Valid *N*	3	18	0	3	3	1	398	426
	Mean	86.7	71.7	****	63.3	60.7	54.0	69.2	69.3
	SD	6.4	12.6	****	3.1	15.0	****	12.4	12.4
Total	Valid *N*	982	4,084	12	556	966	265	416	7,281
	Mean	69.3	72.4	68.0	70.2	67.3	70.0	69.3	70.9
	SD	11.4	11.8	12.3	11.9	11.5	11.9	12.3	11.9

Table 8. Scaled Score by Education Level and Gender

Scaled Score by Education Level and Gender Accident/Health Part 1 (General) Exam - Illinois January 2019 Through December 2019					
Education Level		Gender			
		Male	Female	Unknown	Total
8th Grade or Less	Valid *N*	5	11	0	16
	Mean	80.0	62.9	****	68.3
	SD	11.3	11.4	****	13.7
Less Than 12th Grade	Valid *N*	19	22	0	41
	Mean	65.7	63.5	****	64.5
	SD	8.5	11.6	****	10.2

High School Diploma or GED	Valid *N*	339	451	0	790
	Mean	66.3	63.8	****	64.9
	SD	12.3	12.9	****	12.7
Some College but No 4-Year Degree	Valid *N*	1,321	1,444	1	2,766
	Mean	68.9	68.9	62.0	68.9
	SD	11.7	10.9	****	11.3
4-Year Degree or More	Valid *N*	1,824	1,413	5	3,242
	Mean	75.5	73.0	72.0	74.4
	SD	10.9	11.1	18.4	11.1
Unknown	Valid *N*	29	37	360	426
	Mean	66.6	71.4	69.3	69.3
	SD	17.3	11.9	12.0	12.4
Total	Valid *N*	3,537	3,378	366	7,281
	Mean	72.0	69.9	69.4	70.9
	SD	11.9	11.7	12.0	11.9

Table 9. Scaled Score by Gender and Ethnicity

Scaled Score by Gender and Ethnicity
Accident/Health Part 1 (General) Exam - Illinois
January 2019 Through December 2019

Gender		Ethnicity							
		Black	White	Native American	Asian	Hispanic	Other	Unknown	Total
Male	Valid *N*	431	2,294	4	231	428	122	27	3,537
	Mean	70.2	73.2	68.0	71.3	68.5	71.9	66.5	72.0
	SD	11.5	11.8	10.2	12.3	11.8	11.0	17.2	11.9
Female	Valid *N*	550	1,788	8	323	537	142	30	3,378
	Mean	68.7	71.5	68.0	69.5	66.3	68.2	71.3	69.9
	SD	11.3	11.7	13.9	11.5	11.2	12.4	10.9	11.7
Unknown	Valid *N*	1	2	0	2	1	1	359	366
	Mean	62.0	59.0	****	69.0	84.0	84.0	69.4	69.4
	SD	****	26.9	****	7.1	****	****	12.0	12.0
Total	Valid *N*	982	4,084	12	556	966	265	416	7,281
	Mean	69.3	72.4	68.0	70.2	67.3	70.0	69.3	70.9
	SD	11.4	11.8	12.3	11.9	11.5	11.9	12.3	11.9

Table 10. Percent Pass by Education Level and Ethnicity

Percent Pass by Education Level and Ethnicity
Accident/Health Part 1 (General) Exam - Illinois January
2019 Through December 2019

Education Level		Ethnicity							
		Black	White	Native American	Asian	Hispanic	Other	Unknown	Total
8th Grade or Less	Count	5	1	0	1	0	1	0	8
	Pass %	71%	50%	****	17%	****	100%	****	50%

Less Than 12th Grade	Count	3	5	0	3	5	1	0	17
	Pass %	100%	42%	****	25%	38%	100%	****	41%
High School Diploma or GED	Count	44	175	1	12	71	15	2	320
	Pass %	43%	41%	100%	40%	36%	43%	100%	41%
Some College but No 4-Year Degree	Count	251	860	0	67	213	68	5	1,464
	Pass %	53%	56%	0%	45%	46%	53%	50%	53%
4-Year Degree or More	Count	250	1,607	4	230	166	72	3	2,332
	Pass %	64%	77%	80%	65%	57%	73%	50%	72%
Unknown	Count	3	11	0	0	1	0	219	234
	Pass %	100%	61%	****	0%	33%	0%	55%	55%
Total	Count	556	2,659	5	313	456	157	229	4,375
	Pass %	57%	65%	42%	56%	47%	59%	55%	60%

Table 11. Percent Pass by Education Level and Gender

Percent Pass by Education Level and Gender Accident/Health Part 1 (General) Exam - Illinois January 2019 Through December 2019					
Education Level		Gender			
		Male	Female	Unknown	Total
8th Grade or Less	Count	4	4	0	8
	Pass %	80%	36%	****	50%
Less Than 12th Grade	Count	9	8	0	17
	Pass %	47%	36%	****	41%
High School Diploma or GED	Count	159	161	0	320
	Pass %	47%	36%	****	41%
Some College but No 4-Year Degree	Count	710	754	0	1,464
	Pass %	54%	52%	0%	53%
4-Year Degree or More	Count	1,366	962	4	2,332
	Pass %	75%	68%	80%	72%
Unknown	Count	14	22	198	234
	Pass %	48%	59%	55%	55%
Total	Count	2,262	1,911	202	4,375
	Pass %	64%	57%	55%	60%

Table 12. Percent Pass by Gender and Ethnicity

Percent Pass by Gender and Ethnicity Accident/Health Part 1 (General) Exam - Illinois January 2019 Through December 2019									
Gender		Ethnicity							
		Black	White	Native American	Asian	Hispanic	Other	Unknown	Total
Male	Count	257	1,541	2	142	231	76	13	2,262
	Pass %	60%	67%	50%	61%	54%	62%	48%	64%
Female	Count	299	1,117	3	170	224	80	18	1,911

	Pass %	54%	62%	38%	53%	42%	56%	60%	57%
Unknow n	Count	0	1	0	1	1	1	198	202
	Pass %	0%	50%	****	50%	100%	100%	55%	55%
Total	Count	556	2,659	5	313	456	157	229	4,375
	Pass %	57%	65%	42%	56%	47%	59%	55%	60%

Part 2 (State) Exam

Life Insurance: Tables 13–18

Table 13. Scaled Score by Education Level and Ethnicity

Scaled Score by Education Level and Ethnicity Life Part 2 (State) Exam - Illinois January 2019 Through December 2019									
Education Level		Ethnicity							
		Black	White	Native American	Asian	Hispanic	Other	Unknown	Total
8th Grade or Less	Valid *N*	2	3	0	0	21	0	0	26
	Mean	88.0	85.0	****	****	63.4	****	****	67.8
	SD	8.5	13.1	****	****	8.9	****	****	12.8
Less Than 12th Grade	Valid *N*	10	7	0	7	42	4	0	70
	Mean	73.9	82.4	****	75.6	65.9	68.5	****	69.8
	SD	8.9	8.6	****	14.2	11.1	9.3	****	12.0
High School Diploma or GED	Valid *N*	143	322	2	55	407	30	3	962
	Mean	73.0	78.3	85.0	73.5	72.1	72.9	70.0	74.5
	SD	10.9	11.2	4.2	11.7	11.5	13.2	23.4	11.7
Some College but No 4-Year Degree	Valid *N*	693	1,206	9	149	627	159	11	2,854
	Mean	76.8	80.2	71.7	77.4	75.6	77.0	85.3	78.0
	SD	10.6	10.5	13.2	12.1	11.6	11.1	8.8	11.1
4-Year Degree or More	Valid *N*	669	1,895	6	451	342	127	8	3,498
	Mean	80.6	83.8	86.5	80.6	78.0	80.5	87.3	82.1
	SD	10.3	9.9	6.5	11.9	11.4	12.4	5.0	10.7
Unknown	Valid *N*	5	13	0	4	7	5	298	332
	Mean	79.0	77.6	****	83.5	82.9	78.4	77.8	78.0
	SD	11.4	15.7	****	6.2	8.1	4.4	13.0	12.8
Total	Valid *N*	1,522	3,446	17	666	1,446	325	320	7,742
	Mean	78.1	82.0	78.5	79.3	74.8	77.9	78.2	79.3
	SD	10.8	10.5	12.5	12.1	11.8	12.0	13.0	11.5

Table 14. Scaled Score by Education Level and Gender

Scaled Score by Education Level and Gender Life Part 2 (State) Exam - Illinois January 2019 Through December 2019					
Education Level		Gender			
		Male	Female	Unknown	Total
8th Grade or Less	Valid *N*	8	18	0	26
	Mean	76.0	64.2	****	67.8
	SD	16.9	8.8	****	12.8

Less Than 12th Grade	Valid *N*	29	40	1	70
	Mean	71.1	69.3	52.0	69.8
	SD	11.8	12.0	****	12.0
High School Diploma or GED	Valid *N*	417	545	0	962
	Mean	76.4	72.9	****	74.5
	SD	11.4	11.8	****	11.7
Some College but No 4-Year Degree	Valid *N*	1,298	1,554	2	2,854
	Mean	78.8	77.3	74.5	78.0
	SD	11.3	10.9	2.1	11.1
4-Year Degree or More	Valid *N*	1,793	1,702	3	3,498
	Mean	83.8	80.4	78.0	82.1
	SD	10.1	11.0	15.1	10.7
Unknown	Valid *N*	38	40	254	332
	Mean	78.2	78.8	77.8	78.0
	SD	13.9	10.2	13.1	12.8
Total	Valid *N*	3,583	3,899	260	7,742
	Mean	80.9	77.9	77.7	79.3
	SD	11.2	11.4	13.1	11.5

Table 15. Scaled Score by Gender and Ethnicity

Scaled Score by Gender and Ethnicity
Life Part 2 (State) Exam - Illinois
January 2019 Through December 2019

Gender		Ethnicity							
		Black	White	Native American	Asian	Hispanic	Other	Unknown	Total
Male	Valid *N*	592	1,938	10	288	591	142	22	3,583
	Mean	78.4	83.2	84.4	80.5	76.7	79.5	76.7	80.9
	SD	10.6	10.3	6.1	12.5	11.6	12.0	14.3	11.2
Female	Valid *N*	930	1,508	7	378	852	182	42	3,899
	Mean	77.9	80.5	70.0	78.3	73.4	76.6	81.0	77.9
	SD	10.9	10.5	14.8	11.7	11.8	11.9	11.5	11.4
Unknown	Valid *N*	0	0	0	0	3	1	256	260
	Mean	****	****	****	****	63.0	76.0	77.9	77.7
	SD	****	****	****	****	10.5	****	13.1	13.1
Total	Valid *N*	1,522	3,446	17	666	1,446	325	320	7,742
	Mean	78.1	82.0	78.5	79.3	74.8	77.9	78.2	79.3
	SD	10.8	10.5	12.5	12.1	11.8	12.0	13.0	11.5

Table 16. Percent Pass by Education Level and Ethnicity

Percent Pass by Education Level and Ethnicity
Life Part 2 (State) Exam - Illinois
January 2019 Through December 2019

Education Level	Ethnicity

		Black	White	Native American	Asian	Hispanic	Other	Unknown	Total
8th Grade or Less	Count	2	3	0	0	6	0	0	11
	Pass %	100%	100%	****	****	29%	****	****	42%
Less Than 12th Grade	Count	6	7	0	5	19	3	0	40
	Pass %	60%	100%	****	71%	45%	75%	****	57%
High School Diploma or GED	Count	99	254	2	37	262	19	1	674
	Pass %	69%	79%	100%	67%	64%	63%	33%	70%
Some College but No 4-Year Degree	Count	554	1,048	6	121	471	123	11	2,334
	Pass %	80%	87%	67%	81%	75%	77%	100%	82%
4-Year Degree or More	Count	589	1,752	6	378	270	111	8	3,114
	Pass %	88%	92%	100%	84%	79%	87%	100%	89%
Unknown	Count	4	9	0	4	6	5	239	267
	Pass %	80%	69%	****	100%	86%	100%	80%	80%
Total	Count	1,254	3,073	14	545	1,034	261	259	6,440
	Pass %	82%	89%	82%	82%	72%	80%	81%	83%

Table 17. Percent Pass by Education Level and Gender

Percent Pass by Education Level and Gender Life Part 2 (State) Exam - Illinois January 2019 Through December 2019					
Education Level		Gender			
		Male	Female	Unknown	Total
8th Grade or Less	Count	6	5	0	11
	Pass %	75%	28%	****	42%
Less Than 12th Grade	Count	17	23	0	40
	Pass %	59%	58%	0%	57%
High School Diploma or GED	Count	320	354	0	674
	Pass %	77%	65%	****	70%
Some College but No 4-Year Degree	Count	1,082	1,250	2	2,334
	Pass %	83%	80%	100%	82%
4-Year Degree or More	Count	1,640	1,472	2	3,114
	Pass %	91%	86%	67%	89%
Unknown	Count	30	33	204	267
	Pass %	79%	83%	80%	80%
Total	Count	3,095	3,137	208	6,440
	Pass %	86%	80%	80%	83%

Table 18. Percent Pass by Gender and Ethnicity

Percent Pass by Gender and Ethnicity Life Part 2 (State) Exam - Illinois January 2019 Through December 2019	
Gender	Ethnicity

		Black	White	Native American	Asian	Hispanic	Other	Unknown	Total
Male	Count	497	1,757	10	241	454	119	17	3,095
	Pass %	84%	91%	100%	84%	77%	84%	77%	86%
Female	Count	757	1,316	4	304	579	141	36	3,137
	Pass %	81%	87%	57%	80%	68%	77%	86%	80%
Unknown	Count	0	0	0	0	1	1	206	208
	Pass %	****	****	****	****	33%	100%	80%	80%
Total	Count	1,254	3,073	14	545	1,034	261	259	6,440
	Pass %	82%	89%	82%	82%	72%	80%	81%	83%

Accident/Health Insurance: Tables 19–24

Table 19. Scaled Score by Education Level and Ethnicity

Scaled Score by Education Level and Ethnicity Accident/Health Part 2 (State) Exam - Illinois January 2019 Through December 2019									
Education Level		Ethnicity							
		Black	White	Native American	Asian	Hispanic	Other	Unknown	Total
8th Grade or Less	Valid *N*	4	1	0	3	0	1	0	9
	Mean	88.0	84.0	****	71.0	****	86.0	****	81.7
	SD	5.8	****	****	3.6	****	****	****	9.0
Less Than 12th Grade	Valid *N*	2	8	0	8	8	1	0	27
	Mean	86.0	77.0	****	74.0	71.9	95.0	****	75.9
	SD	2.8	7.1	****	5.8	11.7	****	****	9.4
High School Diploma or GED	Valid *N*	84	287	0	22	154	23	2	572
	Mean	73.0	76.7	****	71.7	74.1	72.6	86.0	75.2
	SD	10.6	11.2	****	12.1	10.4	17.1	12.7	11.3
Some College but No 4-Year Degree	Valid *N*	376	1,100	6	99	330	100	10	2,021
	Mean	76.8	80.1	66.5	76.0	76.7	77.1	74.7	78.5
	SD	10.3	9.6	10.9	9.5	10.9	9.6	16.6	10.1
4-Year Degree or More	Valid *N*	317	1,768	4	293	211	84	5	2,682
	Mean	80.5	84.0	77.5	80.6	80.3	81.8	85.6	82.9
	SD	9.0	9.4	7.1	10.9	10.2	8.6	10.7	9.7
Unknown	Valid *N*	1	17	0	0	3	1	284	306
	Mean	95.0	83.2	****	****	71.7	68.0	78.4	78.6
	SD	****	8.3	****	****	15.7	****	11.0	11.0
Total	Valid *N*	784	3,181	10	425	706	210	301	5,617
	Mean	78.0	82.0	70.9	78.9	77.1	78.6	78.4	80.3
	SD	10.1	9.9	10.7	10.9	10.9	10.8	11.3	10.4

Table 20. Scaled Score by Education Level and Gender

Scaled Score by Education Level and Gender Accident/Health Part 2 (State) Exam - Illinois January 2019 Through December 2019					
Education Level		Gender			
		Male	Female	Unknown	Total
8th Grade or Less	Valid *N*	4	5	0	9
	Mean	86.8	77.6	****	81.7
	SD	4.3	10.2	****	9.0
Less Than 12th Grade	Valid *N*	13	14	0	27
	Mean	76.4	75.5	****	75.9
	SD	11.0	8.1	****	9.4

High School Diploma or GED	Valid *N*	249	323	0	572
	Mean	77.0	73.7	****	75.2
	SD	10.6	11.7	****	11.3
Some College but No 4-Year Degree	Valid *N*	967	1,053	1	2,021
	Mean	78.9	78.1	70.0	78.5
	SD	10.4	9.9	****	10.1
4-Year Degree or More	Valid *N*	1,541	1,137	4	2,682
	Mean	83.6	81.9	78.8	82.9
	SD	9.4	9.9	11.3	9.7
Unknown	Valid *N*	23	31	252	306
	Mean	74.8	80.5	78.7	78.6
	SD	13.9	10.8	10.7	11.0
Total	Valid *N*	2,797	2,563	257	5,617
	Mean	81.3	79.3	78.7	80.3
	SD	10.3	10.5	10.7	10.4

Table 21. Scaled Score by Gender and Ethnicity

Scaled Score by Gender and Ethnicity
Accident/Health Part 2 (State) Exam - Illinois
January 2019 Through December 2019

Gender		Ethnicity							
		Black	White	Native American	Asian	Hispanic	Other	Unknown	Total
Male	Valid *N*	350	1,811	4	187	325	99	21	2,797
	Mean	78.8	82.6	73.8	79.8	78.6	80.6	75.9	81.3
	SD	10.2	9.8	7.9	10.8	10.9	10.0	16.8	10.3
Female	Valid *N*	433	1,369	6	237	380	110	28	2,563
	Mean	77.4	81.2	69.0	78.1	75.9	76.7	77.7	79.3
	SD	10.0	10.1	12.6	10.8	10.7	11.1	11.3	10.5
Unknown	Valid *N*	1	1	0	1	1	1	252	257
	Mean	70.0	65.0	****	91.0	75.0	84.0	78.7	78.7
	SD	****	****	****	****	****	****	10.7	10.7
Total	Valid *N*	784	3,181	10	425	706	210	301	5,617
	Mean	78.0	82.0	70.9	78.9	77.1	78.6	78.4	80.3
	SD	10.1	9.9	10.7	10.9	10.9	10.8	11.3	10.4

Table 22. Percent Pass by Education Level and Ethnicity

Percent Pass by Education Level and Ethnicity
Accident/Health Part 2 (State) Exam - Illinois
January 2019 Through December 2019

Education Level		Ethnicity							
		Black	White	Native American	Asian	Hispanic	Other	Unknown	Total
8th Grade or Less	Count	4	1	0	2	0	1	0	8

	Pass %	100%	100%	****	67%	****	100%	****	89%
Less Than 12th Grade	Count	2	7	0	6	4	1	0	20
	Pass %	100%	88%	****	75%	50%	100%	****	74%
High School Diploma or GED	Count	55	217	0	14	108	16	2	412
	Pass %	65%	76%	****	64%	70%	70%	100%	72%
Some College but No 4-Year Degree	Count	302	974	2	80	254	82	6	1,700
	Pass %	80%	89%	33%	81%	77%	82%	60%	84%
4-Year Degree or More	Count	283	1,649	4	252	185	77	5	2,455
	Pass %	89%	93%	100%	86%	88%	92%	100%	92%
Unknown	Count	1	16	0	0	2	0	225	244
	Pass %	100%	94%	****	****	67%	0%	79%	80%
Total	Count	647	2,864	6	354	553	177	238	4,839
	Pass %	83%	90%	60%	83%	78%	84%	79%	86%

Table 23. Percent Pass by Education Level and Gender

Percent Pass by Education Level and Gender Accident/Health Part 2 (State) Exam - Illinois January 2019 Through December 2019					
Education Level		Gender			
		Male	Female	Unknown	Total
8th Grade or Less	Count	4	4	0	8
	Pass %	100%	80%	****	89%
Less Than 12th Grade	Count	9	11	0	20
	Pass %	69%	79%	****	74%
High School Diploma or GED	Count	192	220	0	412
	Pass %	77%	68%	****	72%
Some College but No 4-Year Degree	Count	814	885	1	1,700
	Pass %	84%	84%	100%	84%
4-Year Degree or More	Count	1,431	1,021	3	2,455
	Pass %	93%	90%	75%	92%
Unknown	Count	19	26	199	244
	Pass %	83%	84%	79%	80%
Total	Count	2,469	2,167	203	4,839
	Pass %	88%	85%	79%	86%

Percent Pass by Gender and Ethnicity

Table 24.

Percent Pass by Gender and Ethnicity Accident/Health Part 2 (State) Exam - Illinois January 2019 Through December 2019									
Gender		Ethnicity							
		Black	White	Native American	Asian	Hispanic	Other	Unknown	Total
Male	Count	294	1,645	3	157	268	86	16	2,469
	Pass %	84%	91%	75%	84%	82%	87%	76%	88%
Female	Count	352	1,219	3	196	284	90	23	2,167
	Pass %	81%	89%	50%	83%	75%	82%	82%	85%
Unknown	Count	1	0	0	1	1	1	199	203
	Pass %	100%	0%	****	100%	100%	100%	79%	79%
Total	Count	647	2,864	6	354	553	177	238	4,839
	Pass %	83%	90%	60%	83%	78%	84%	79%	86%

Parts 1 and 2 (General and State)

Life Insurance: Tables 25–27

Table 25. Percent Pass by Education Level and Ethnicity

Percent Pass by Education Level and Ethnicity Life Parts 1 and 2 (General and State) Exams - Illinois January 2019 Through December 2019									
Education Level		Ethnicity							
		Black	White	Native American	Asian	Hispanic	Other	Unknown	Total
8th Grade or Less	Count	2	3	0	1	6	0	0	12
	Pass %	100%	100%	****	100%	27%	****	****	43%
Less Than 12th Grade	Count	6	5	0	5	15	3	0	34
	Pass %	50%	63%	****	56%	31%	60%	****	41%
High School Diploma or GED	Count	80	242	2	33	224	15	1	597
	Pass %	44%	63%	50%	49%	43%	39%	33%	50%
Some College but No 4-Year Degree	Count	511	995	5	109	424	110	11	2,165
	Pass %	65%	70%	56%	59%	56%	63%	92%	65%
4-Year Degree or More	Count	557	1,720	7	363	253	105	11	3,016
	Pass %	78%	84%	100%	72%	64%	74%	92%	79%
Unknown	Count	3	9	0	3	5	3	236	259
	Pass %	60%	64%	****	75%	71%	50%	61%	61%
Total	Count	1,159	2,974	14	514	927	236	259	6,083
	Pass %	68%	77%	70%	66%	53%	65%	63%	68%

Table 26. Percent Pass by Education Level and Gender

Percent Pass by Education Level and Gender Life Parts 1 and 2 (General and State) Exams - Illinois January 2019 Through December 2019					
Education Level		Gender			
		Male	Female	Unknown	Total
8th Grade or Less	Count	6	6	0	12
	Pass %	75%	30%	****	43%
Less Than 12th Grade	Count	15	19	0	34
	Pass %	45%	39%	0%	41%
High School Diploma or GED	Count	284	313	0	597
	Pass %	56%	45%	****	50%
Some College but No 4-Year Degree	Count	1,023	1,140	2	2,165
	Pass %	68%	62%	67%	65%
4-Year Degree or More	Count	1,606	1,408	2	3,016
	Pass %	83%	75%	50%	79%

Unknown	Count	26	28	205	259
	Pass %	60%	61%	62%	61%
Total	Count	2,960	2,914	209	6,083
	Pass %	73%	64%	61%	68%

Table 27.

Percent Pass by Gender and Ethnicity
Life Parts 1 and 2 (General and State) Exams - Illinois
January 2019 Through December 2019

Gender		Ethnicity							
		Black	White	Native American	Asian	Hispanic	Other	Unknown	Total
Male	Count	463	1,721	10	229	415	105	17	2,960
	Pass %	70%	80%	83%	70%	59%	67%	59%	73%
Female	Count	696	1,252	4	285	511	130	36	2,914
	Pass %	67%	72%	50%	64%	49%	63%	73%	64%
Unknown	Count	0	1	0	0	1	1	206	209
	Pass %	****	100%	****	****	25%	100%	61%	61%
Total	Count	1,159	2,974	14	514	927	236	259	6,083
	Pass %	68%	77%	70%	66%	53%	65%	63%	68%

Accident/Health Insurance: Tables 28–30

Table 28. Percent Pass by Education Level and Ethnicity

Percent Pass by Education Level and Ethnicity Accident/Health Parts 1 and 2 (General and State) Exams - Illinois January 2019 Through December 2019									
Education Level		Ethnicity							
		Black	White	Native American	Asian	Hispanic	Other	Unknown	Total
8th Grade or Less	Count	5	1	0	1	0	1	0	8
	Pass %	71%	50%	****	17%	****	100%	****	50%
Less Than 12th Grade	Count	3	5	0	3	5	1	0	17
	Pass %	100%	42%	****	25%	38%	100%	****	41%
High School Diploma or GED	Count	44	173	1	12	70	15	2	317
	Pass %	42%	41%	100%	40%	35%	43%	100%	40%
Some College but No 4-Year Degree	Count	250	855	0	66	211	68	5	1,455
	Pass %	51%	55%	0%	43%	45%	51%	45%	52%
4-Year Degree or More	Count	248	1,602	4	228	165	71	3	2,321
	Pass %	63%	75%	80%	63%	57%	70%	50%	71%
Unknown	Count	3	12	0	0	1	0	219	235
	Pass %	100%	60%	****	0%	33%	0%	54%	54%
Total	Count	553	2,648	5	310	452	156	229	4,353
	Pass %	55%	64%	42%	55%	46%	57%	54%	59%

Table 29. Percent Pass by Education Level and Gender

Percent Pass by Education Level and Gender Accident/Health Parts 1 and 2 (General and State) Exams - Illinois January 2019 Through December 2019					
Education Level		Gender			
		Male	Female	Unknown	Total
8th Grade or Less	Count	4	4	0	8
	Pass %	80%	36%	****	50%
Less Than 12th Grade	Count	9	8	0	17
	Pass %	47%	36%	****	41%
High School Diploma or GED	Count	156	161	0	317
	Pass %	45%	35%	****	40%
Some College but No 4-Year Degree	Count	705	750	0	1,455
	Pass %	53%	51%	0%	52%
4-Year Degree or More	Count	1,362	955	4	2,321
	Pass %	74%	67%	80%	71%
Unknown	Count	14	23	198	235
	Pass %	48%	59%	54%	54%
Total	Count	2,250	1,901	202	4,353

Pass %	63%	55%	54%	59%	

Table 30.

Percent Pass by Gender and Ethnicity
Accident/Health Parts 1 and 2 (General and State) Exams - Illinois
January 2019 Through December 2019

Gender		Ethnicity							
		Black	White	Native American	Asian	Hispanic	Other	Unknown	Total
Male	Count	256	1,534	2	141	229	75	13	2,250
	Pass %	58%	66%	50%	60%	53%	61%	48%	63%
Female	Count	297	1,113	3	168	222	80	18	1,901
	Pass %	53%	61%	38%	51%	41%	54%	58%	55%
Unknown	Count	0	1	0	1	1	1	198	202
	Pass %	0%	50%	****	50%	100%	100%	54%	54%
Total	Count	553	2,648	5	310	452	156	229	4,353
	Pass %	55%	64%	42%	55%	46%	57%	54%	59%

Candidate Performance Report

Exhibit II – Comparative Candidate Performance: 1985–2019

Exhibits II(A)–II(F)

–

Table 31. Exhibit II(A) Life Part 1 (General) Exam Percent Pass by Ethnicity

Exhibit II(A) Comparison of Illinois Candidates: 1985–2019 Life Part 1 (General) Exam Percent Pass by Ethnicity						
Year	Black	White	Asian	Hispanic	Unknown	Total
1985	67	88	56	64	80	83
1986	72	90	65	72	85	86
1987	74	91	68	71	81	86
1988	69	90	65	69	82	85
1989	70	89	67	70	79	84
1990	79	91	70	74	84	87
1991	76	90	66	67	91	86
1992	76	92	75	75	80	87
1993	73	91	79	64	86	87
1994	71	92	74	59	80	85
1995	68	90	69	62	75	83
1996	66	89	70	62	80	83
1997	73	89	70	65	74	83
1998	75	91	73	59	74	84
1999	74	90	75	62	79	83
2000	72	89	71	55	66	80
2001	71	89	71	53	66	79
2002	76	89	78	61	74	82
2003	74	89	76	61	71	82
2004	75	89	78	60	81	81
2005	72	89	69	60	65	80
2006	76	88	71	63	69	81
2007	91	95	84	79	81	92
2008	90	96	84	82	85	92
2009	90	96	83	84	93	93
2010	93	97	90	87	85	95
2011	91	97	91	86	89	94
2012	90	97	90	86	91	94
2013	82	93	83	78	82	87
2014	81	88	80	75	79	84
2015	79	82	72	61	74	77
2016	71	78	70	59	64	72
2017	69	78	69	50	62	69
2018	68	79	72	58	72	72
2019	72	80	71	57	63	72

Note. Total also includes any candidates self-reported as Native American or Other.

Figure 1. Life Part 1 (General) Percent Passing Trend by Ethnicity

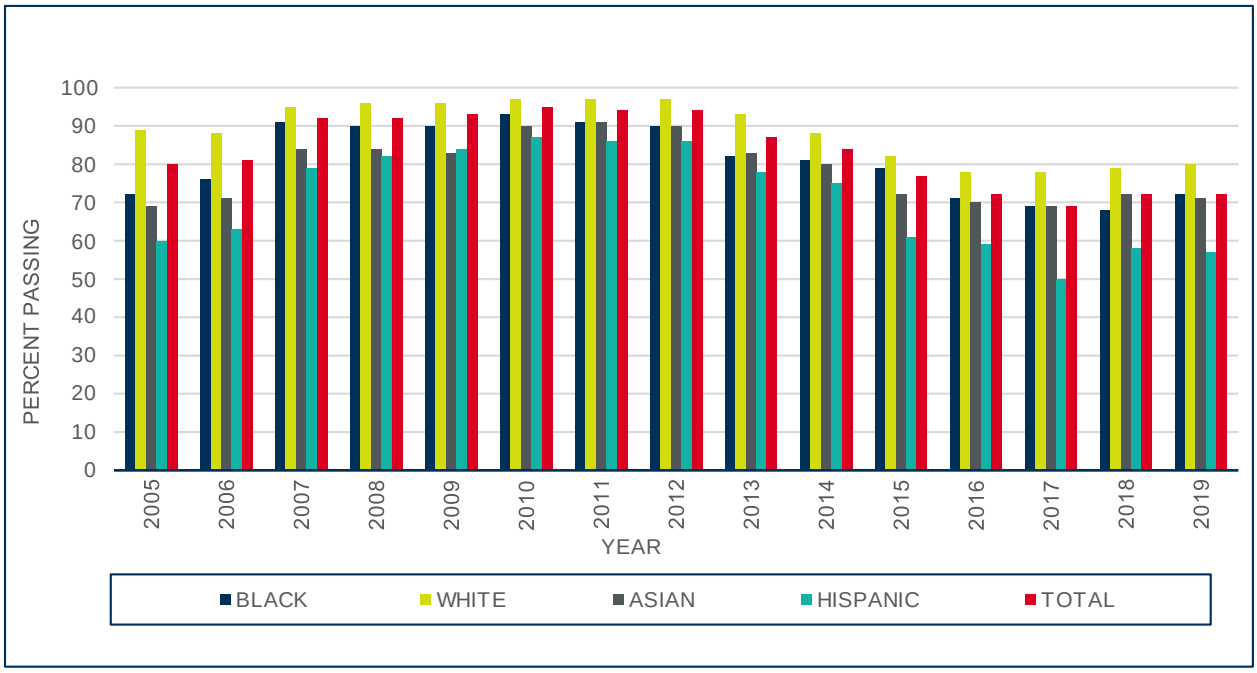

Figure 2. Life Part 1 (General) Percent Passing Trend by Ethnicity

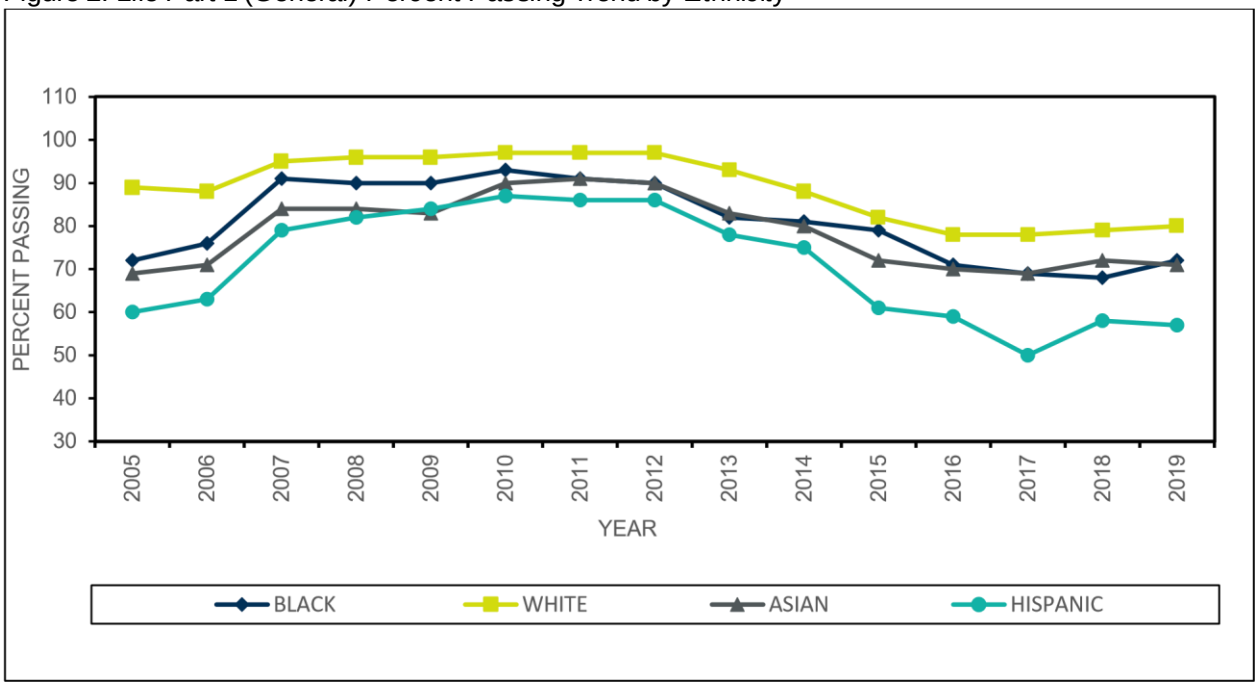

Table 32. Exhibit II(B) Life Part 2 (State) Exam Percent Pass by Ethnicity

–

Exhibit II(B) Comparison of Illinois Candidates: 1985–2019 Life Part 2 (State) Exam Percent Pass by Ethnicity						
Year	Black	White	Asian	Hispanic	Unknown	Total
1985	78	92	76	79	86	89
1986	78	92	75	77	90	90
1987	81	94	81	79	89	92
1988	77	94	76	76	87	90
1989	69	90	67	71	79	84
1990	71	90	71	71	83	85
1991	73	90	68	71	89	86
1992	75	91	76	78	82	87
1993	76	90	77	72	87	87
1994	65	89	69	63	78	83
1995	76	90	76	70	82	86
1996	74	91	77	75	85	87
1997	74	91	76	68	75	85
1998	79	93	74	62	78	86
1999	75	91	76	68	79	85
2000	78	91	76	62	73	84
2001	73	88	72	54	65	79
2002	76	88	78	61	77	82
2003	82	93	80	68	80	87
2004	76	91	73	62	83	83
2005	76	90	72	67	71	83
2006	77	88	73	65	77	82
2007	80	87	73	68	77	83
2008	84	90	81	78	80	87
2009	79	89	72	74	85	84
2010	80	90	80	76	75	86
2011	82	91	84	80	83	87
2012	78	89	81	76	82	85
2013	76	90	80	75	80	84
2014	83	90	82	81	81	87
2015	80	88	75	67	79	82
2016	82	88	79	71	77	83
2017	80	88	79	67	77	81
2018	76	87	76	67	79	80
2019	82	89	82	72	81	83

Note. Total also includes any candidates self-reported as Native American or Other.

Figure 3. Life Part 2 (State) Percent Passing Trend by Ethnicity

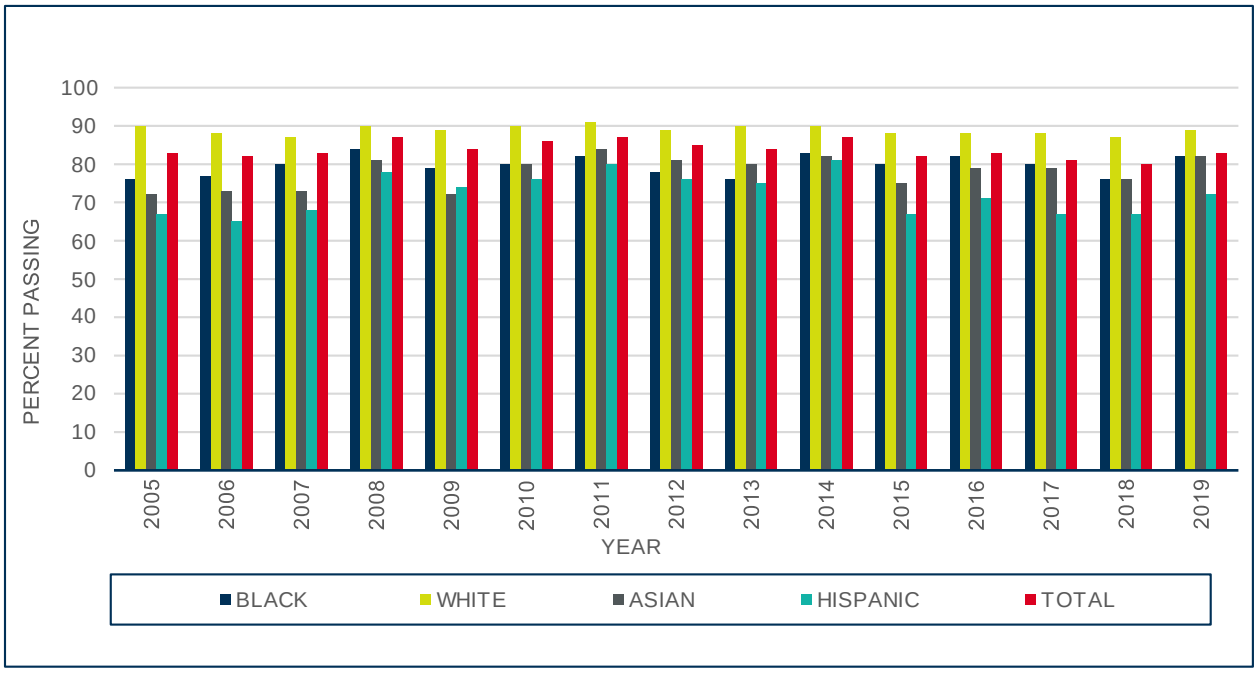

Figure 4. Life Part 2 (State) Percent Passing Trend by Ethnicity

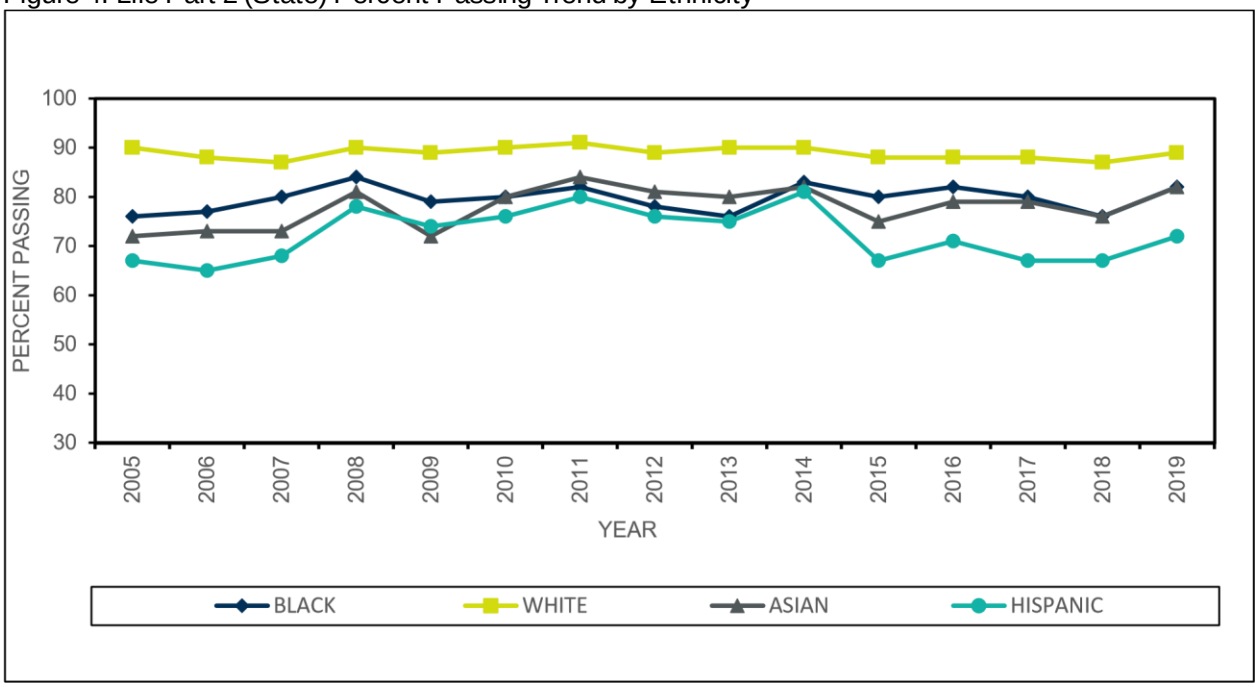

Table 33. Exhibit II(C) Life Parts 1 and 2 (General and State) Exams Percent Pass by Ethnicity

Exhibit II(C) Comparison of Illinois Candidates: 1985–2019 Life Parts 1 and 2 (General and State) Exams Percent Pass by Ethnicity						
Year	Black	White	Asian	Hispanic	Unknown	Total
1985	59	83	50	57	73	77

1986	63	86	59	61	81	81
1987	65	88	62	64	76	83
1988	61	87	57	59	78	81
1989	57	84	57	57	70	76
1990	64	85	62	63	80	80
1991	63	83	56	58	84	79
1992	63	86	66	64	72	80
1993	61	84	68	56	80	80
1994	54	84	59	45	70	76
1995	59	84	60	51	71	76
1996	57	84	61	54	74	76
1997	61	84	61	53	64	76
1998	67	87	62	47	68	78
1999	63	85	64	51	70	76
2000	64	84	64	45	62	74
2001	61	83	62	40	57	70
2002	64	82	68	48	68	74
2003	67	86	69	52	67	77
2004	65	84	68	49	74	75
2005	64	84	61	53	58	74
2006	68	82	63	54	64	74
2007	78	86	70	64	69	80
2008	80	88	75	72	79	84
2009	75	87	70	71	84	82
2010	78	89	79	73	74	85
2011	79	89	81	75	78	85
2012	76	88	79	72	79	83
2013	70	86	75	68	76	79
2014	74	84	73	69	73	79
2015	71	78	65	54	69	72
2016	67	75	66	54	63	68
2017	65	75	66	46	59	65
2018	63	76	67	53	66	68
2019	68	77	66	53	63	68

Note. Total also includes any candidates self-reported as Native American or Other.

Figure 5. Life Parts 1 and 2 Percent Passing Trend by Ethnicity

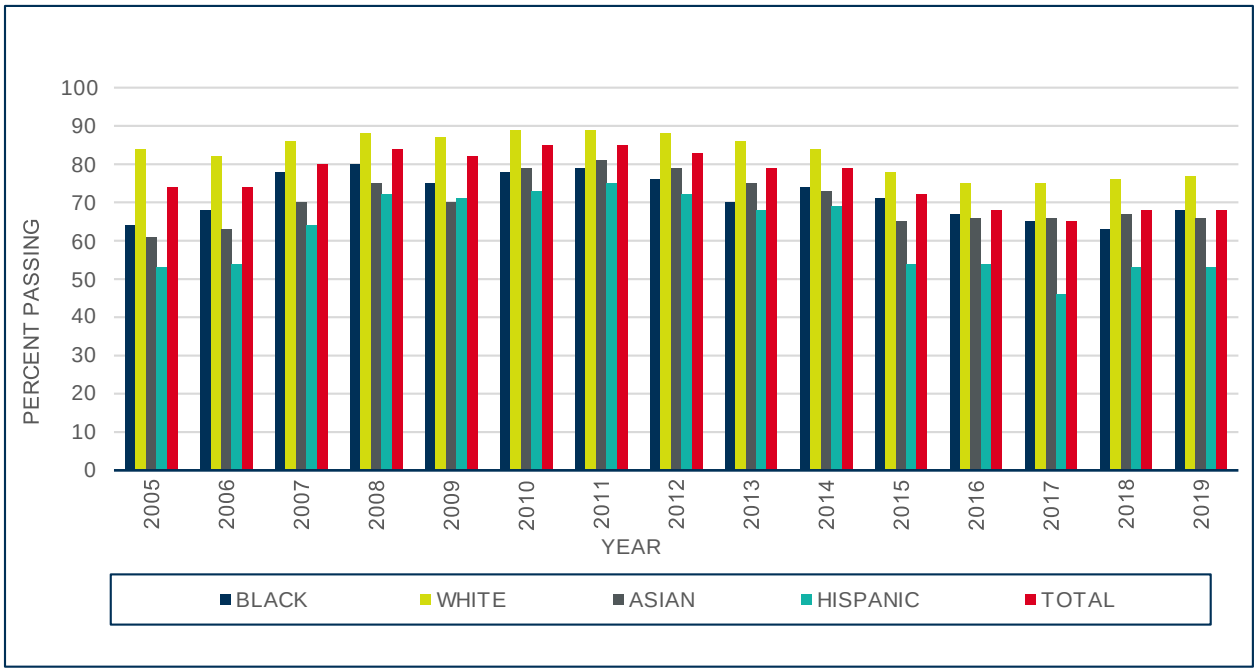

Figure 6. Life Parts 1 and 2 Percent Passing Trend by Ethnicity

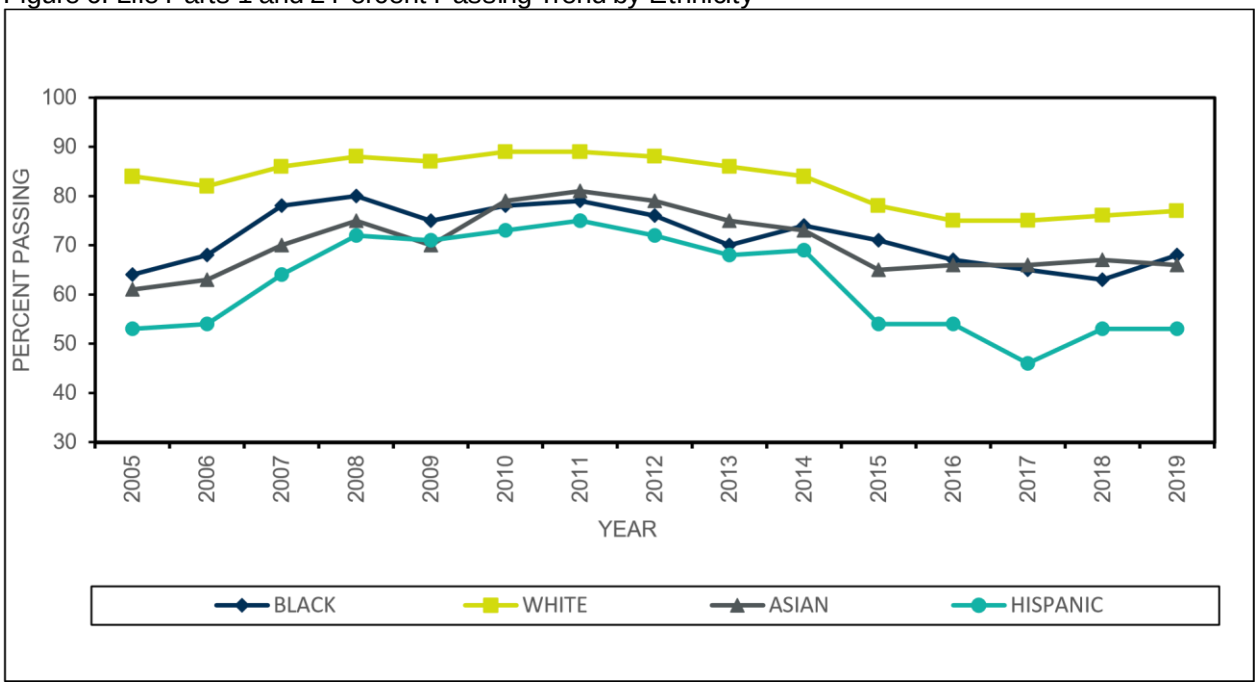

– Accident/Health

Table 34. Exhibit II(D) Part 1 (General) Exam Percent Pass by Ethnicity

Exhibit II(D) Comparison of Illinois Candidates: 1985–2019 Accident/Health Part 1 (General) Exam Percent Pass by Ethnicity						
Year	Black	White	Asian	Hispanic	Unknown	Total
1985	50	83	49	59	74	77
1986	58	84	60	64	76	79
1987	60	82	53	56	70	77
1988	54	82	51	53	71	75
1989	54	83	49	57	65	75
1990	64	86	55	60	79	80
1991	61	86	56	54	85	80
1992	69	90	73	66	77	85
1993	59	87	66	63	79	81
1994	54	86	62	52	69	78
1995	55	84	54	53	66	76
1996	51	83	56	49	72	74
1997	57	83	62	54	71	76
1998	55	81	58	56	74	74
1999	55	81	64	55	70	73
2000	60	81	58	52	67	74
2001	63	84	63	57	71	77
2002	72	75	73	71	74	75
2003	65	86	74	62	80	81
2004	69	83	74	55	82	79
2005	70	87	70	61	68	81
2006	71	85	64	59	75	79
2007	71	82	74	56	74	77
2008	68	84	75	59	71	78
2009	70	84	76	67	68	80
2010	69	83	77	65	73	79
2011	70	85	79	70	80	81
2012	72	86	77	66	75	81
2013	53	76	69	53	62	68
2014	50	72	62	53	58	63
2015	40	65	55	44	52	56
2016	49	62	58	46	55	57
2017	47	63	57	37	54	55
2018	46	63	63	47	54	58
2019	57	65	56	47	55	60

Note. Total also includes any candidates self-reported as Native American or Other.

Figure 7. Accident/Health Part 1 (General) Percent Passing Trend by Ethnicity

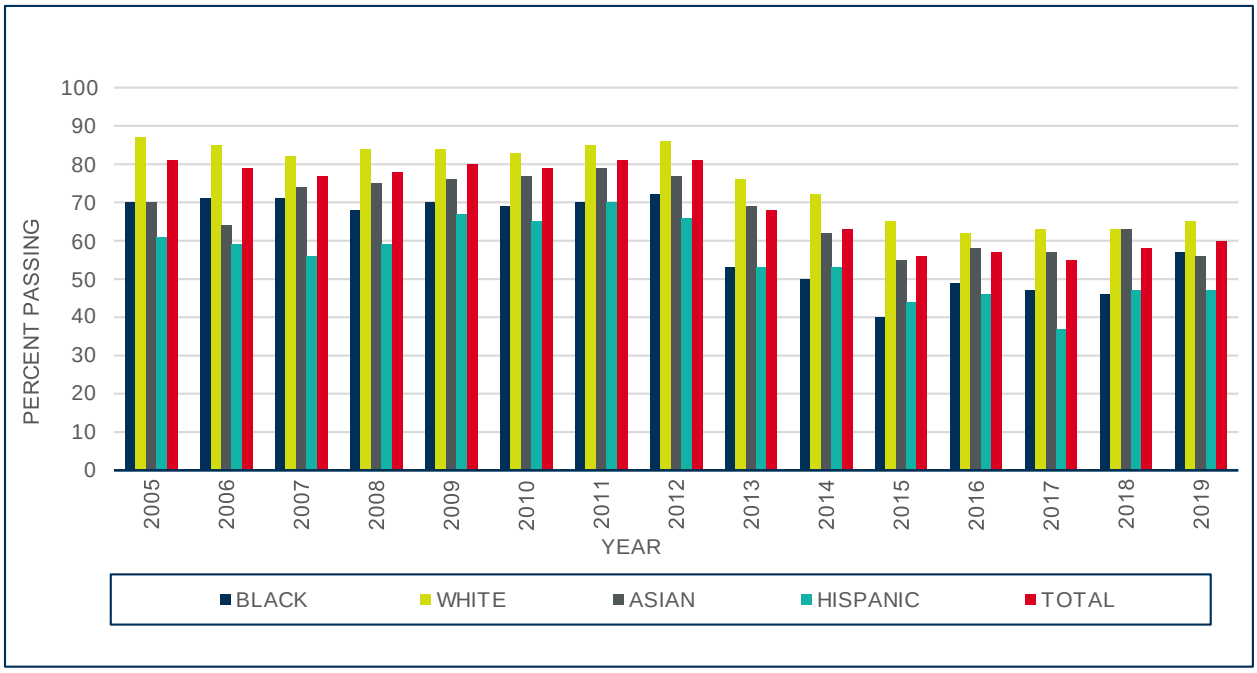

Figure 8. Accident/Health Part 1 (General) Percent Passing Trend by Ethnicity

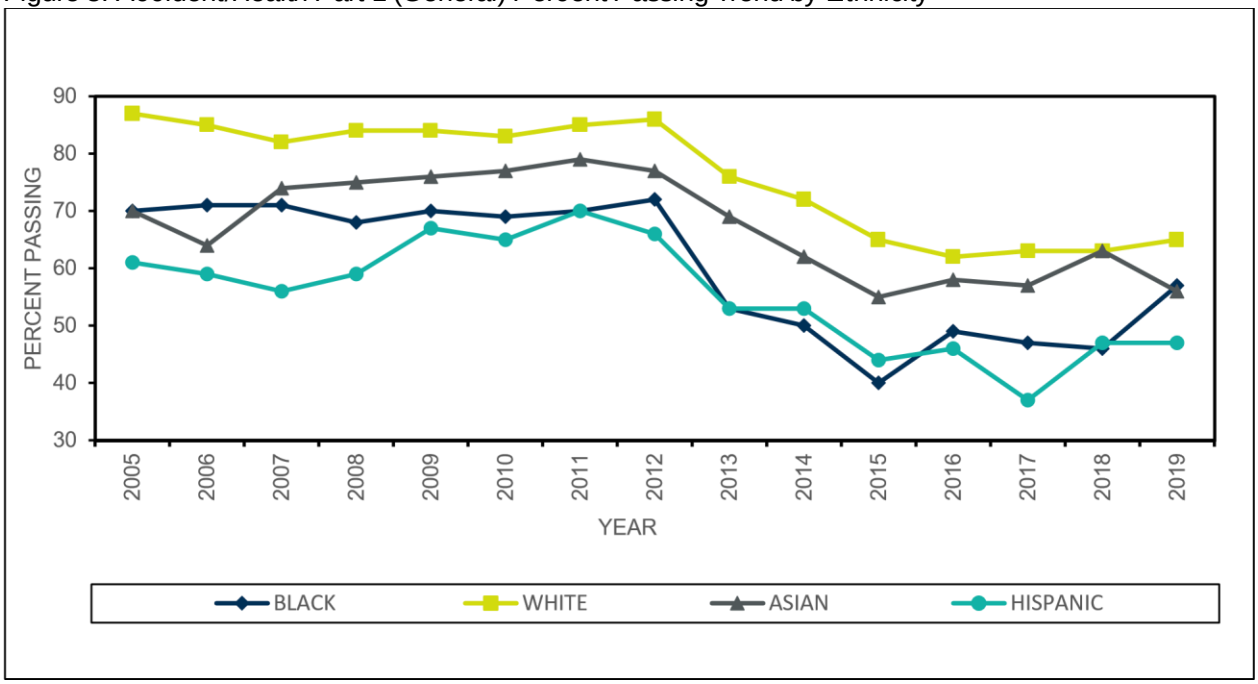

Table 35. Exhibit II(E) Part 2 (State) Exam Percent Pass by Ethnicity

– Accident/Health

Exhibit II(E) Comparison of Illinois Candidates: 1985–2019 Accident/Health Part 2 (State) Exam Percent Pass by Ethnicity						
Year	Black	White	Asian	Hispanic	Unknown	Total
1985	60	84	59	60	75	79
1986	67	86	59	71	84	83
1987	68	88	65	72	80	84
1988	63	88	66	66	80	83
1989	59	85	56	64	69	78
1990	62	84	59	62	77	79
1991	65	86	60	64	86	82
1992	67	89	70	72	78	84
1993	63	86	67	66	83	82
1994	56	84	64	58	73	77
1995	71	88	68	65	74	83
1996	75	92	74	74	82	88
1997	73	91	71	71	80	86
1998	74	91	71	69	84	86
1999	67	89	73	71	75	83
2000	68	85	61	60	77	79
2001	72	89	69	66	81	83
2002	76	90	82	71	85	86
2003	81	93	80	74	83	89
2004	80	92	84	75	89	89
2005	81	94	82	77	78	89
2006	79	90	76	67	84	85
2007	77	88	77	68	81	83
2008	80	90	81	77	82	87
2009	66	81	72	62	64	77
2010	80	92	90	79	82	89
2011	79	90	85	79	86	87
2012	79	89	86	75	87	86
2013	74	88	81	72	78	83
2014	73	90	81	74	79	83
2015	69	90	79	73	80	82
2016	78	88	81	76	82	84
2017	78	88	81	65	80	82
2018	76	89	90	73	80	84
2019	83	90	83	78	79	86

Note. Total also includes any candidates self-reported as Native American or Other.

Figure 9. Accident/Health Part 2 (State) Percent Passing Trend by Ethnicity

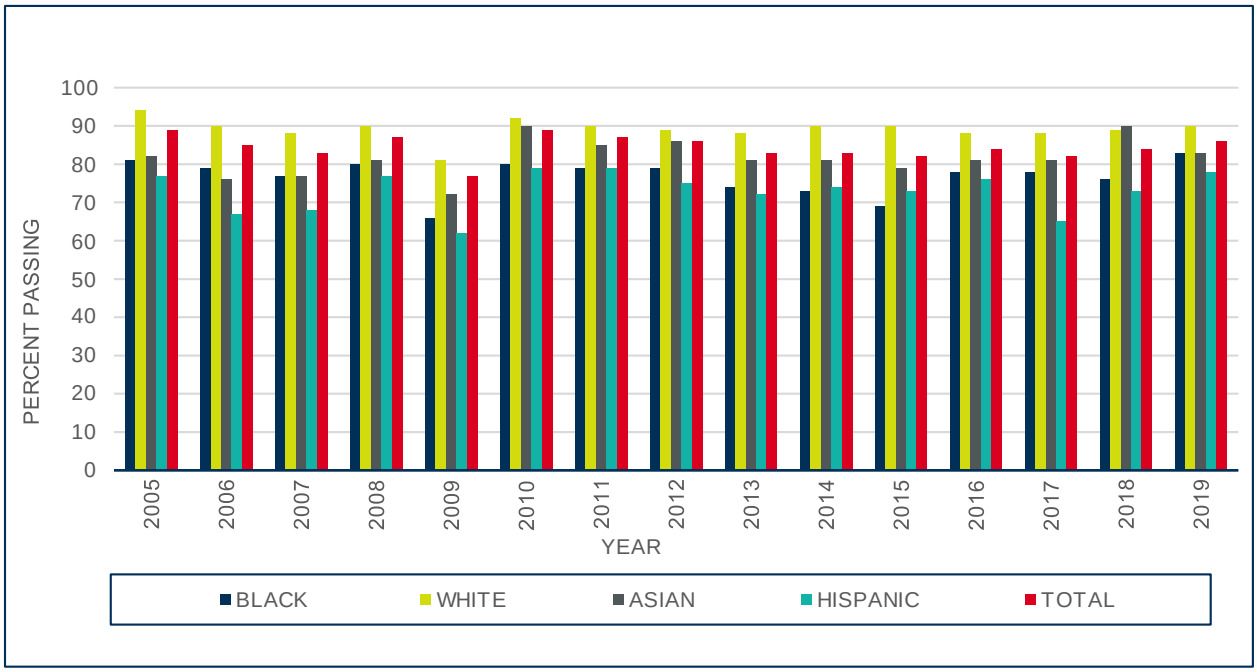

Figure 10. Accident/Health Part 2 (State) Percent Passing Trend by Ethnicity

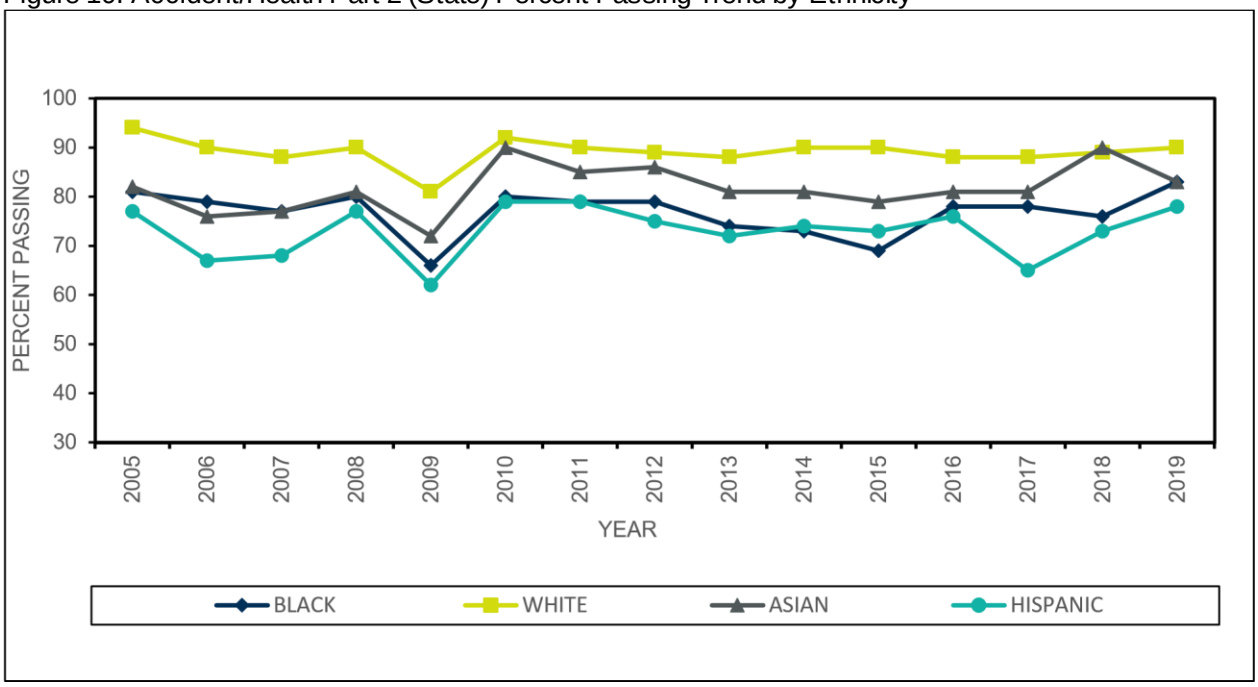

Table 36. Exhibit II(F) Parts 1 and 2 (General and State) Exams Percent Pass by Ethnicity

– Accident/Health

Exhibit II(F) Comparison of Illinois Candidates: 1985–2019 Accident/Health Parts 1 and 2 (General and State) Exams Percent Pass by Ethnicity						
Year	Black	White	Asian	Hispanic	Unknown	Total
1985	41	74	38	46	63	67
1986	48	77	49	56	71	72
1987	50	77	46	50	65	72
1988	44	77	44	45	65	69
1989	42	76	38	45	56	66
1990	50	77	46	47	74	71
1991	48	78	45	44	77	72
1992	55	83	62	56	67	76
1993	46	79	54	54	73	73
1994	40	77	48	41	61	68
1995	48	78	47	45	58	69
1996	48	79	51	46	67	71
1997	52	79	56	48	65	72
1998	51	78	52	50	70	71
1999	48	77	56	49	62	68
2000	50	74	46	41	54	66
2001	55	79	54	50	64	72
2002	60	80	67	53	75	74
2003	60	83	68	56	74	77
2004	63	80	69	52	78	75
2005	66	85	68	58	62	78
2006	66	81	61	52	71	74
2007	65	78	66	52	67	72
2008	65	80	70	56	68	75
2009	66	81	72	62	64	77
2010	65	80	75	62	68	76
2011	66	82	75	65	76	77
2012	68	81	74	61	72	76
2013	51	73	66	51	60	65
2014	47	70	60	50	58	61
2015	39	64	53	43	51	54
2016	48	61	57	45	54	56
2017	46	62	56	36	53	54
2018	45	62	62	45	53	57
2019	55	64	55	46	54	59

Note. Total also includes any candidates self-reported as Native American or Other.

Figure 11. Accident/Health Parts 1 and 2 Percent Passing Trend by Ethnicity

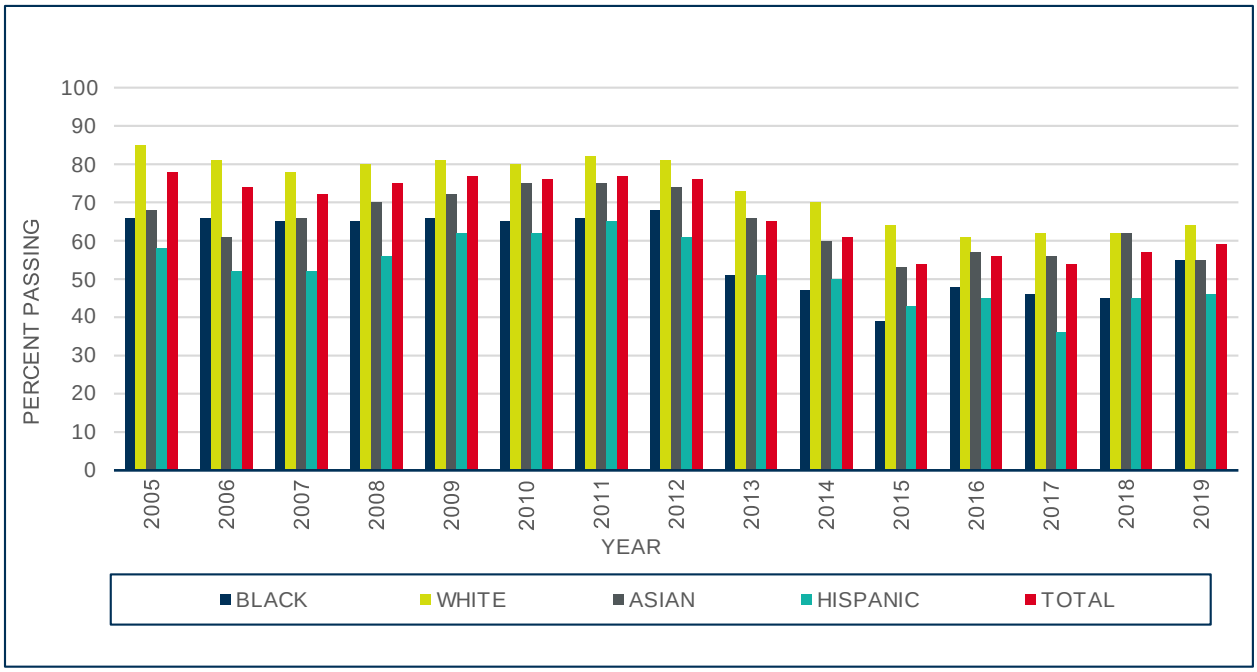

Figure 12. Accident/Health Parts 1 and 2 Percent Passing Trend by Ethnicity

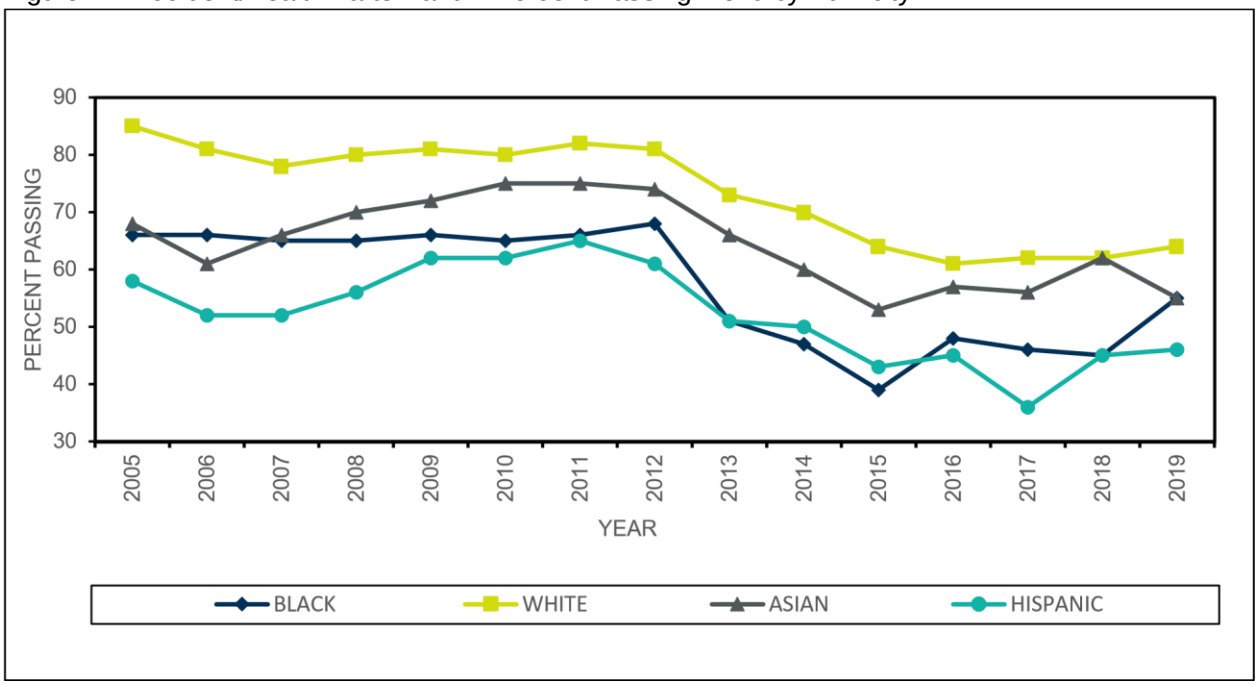

Candidate Performance Report

Exhibit III – Candidate Performance Property and Casualty

Part 1 (General) Exam

Property Insurance: Tables 37–42

Table 37. Scaled Score by Education Level and Ethnicity

Scaled Score by Education Level and Ethnicity Property Part 1 (General) Exam - Illinois January 2019 Through December 2019									
Education Level		Ethnicity							
		Black	White	Native American	Asian	Hispanic	Other	Unknown	Total
8th Grade or Less	Valid *N*	2	2	0	5	5	0	0	14
	Mean	75.0	71.0	****	67.6	68.8	****	****	69.6
	SD	7.1	7.1	****	5.2	18.5	****	****	11.3
Less Than 12th Grade	Valid *N*	3	16	1	5	19	1	1	46
	Mean	66.0	68.6	74.0	68.4	61.2	60.0	46.0	64.8
	SD	5.3	7.6	****	11.4	10.7	****	****	10.1
High School Diploma or GED	Valid *N*	66	491	0	35	320	26	1	939
	Mean	64.2	68.2	****	64.1	63.0	63.8	56.0	65.9
	SD	9.4	10.6	****	12.8	11.5	10.7	****	11.2
Some College but No 4-Year Degree	Valid *N*	256	1,337	10	87	585	82	9	2,366
	Mean	68.2	70.3	69.6	68.6	66.1	69.0	77.1	69.0
	SD	10.0	10.2	6.6	10.5	10.4	11.6	11.1	10.4
4-Year Degree or More	Valid *N*	184	1,262	5	100	199	47	8	1,805
	Mean	71.7	75.8	76.0	74.9	70.0	76.1	78.0	74.7
	SD	9.2	9.2	9.8	9.0	11.3	9.8	12.9	9.7
Unknown	Valid *N*	0	5	0	0	5	2	233	245
	Mean	****	66.8	****	****	60.4	68.0	69.2	68.9
	SD	****	8.6	****	****	16.3	14.1	10.4	10.5
Total	Valid *N*	511	3,113	16	232	1,133	158	252	5,415
	Mean	69.0	72.2	71.9	70.6	65.8	70.2	69.6	70.3
	SD	9.9	10.3	7.8	10.9	11.2	11.7	10.8	10.8

.

Scaled Score by Gender and Ethnicity Property Part 1 (General) Exam - Illinois January 2019 Through December 2019									
Gender		Ethnicity							
		Black	White	Native American	Asian	Hispanic	Other	Unknown	Total
Male	Valid *N*	196	1,273	4	108	293	62	21	1,957
	Mean	70.7	74.0	77.0	71.6	69.0	74.5	77.3	72.9
	SD	9.6	9.8	5.3	10.4	10.7	9.7	7.6	10.1
Female	Valid *N*	314	1,837	12	124	840	96	19	3,242
	Mean	67.9	70.9	70.2	69.7	64.7	67.4	66.8	68.9
	SD	10.0	10.5	7.9	11.3	11.1	12.0	13.2	11.0
Unknown	Valid *N*	1	3	0	0	0	0	212	216
	Mean	64.0	70.0	****	****	****	****	69.1	69.0
	SD	****	6.0	****	****	****	****	10.5	10.4

Total	Valid *N*	511	3,113	16	232	1,133	158	252	5,415
	Mean	69.0	72.2	71.9	70.6	65.8	70.2	69.6	70.3
	SD	9.9	10.3	7.8	10.9	11.2	11.7	10.8	10.8

Table 38 Scaled Score by Education Level and Gender

Scaled Score by Education Level and Gender Property Part 1 (General) Exam - Illinois January 2019 Through December 2019					
Education Level		Gender			
		Male	Female	Unknown	Total
8th Grade or Less	Valid *N*	7	7	0	14
	Mean	75.4	63.7	****	69.6
	SD	5.9	12.7	****	11.3
Less Than 12th Grade	Valid *N*	16	30	0	46
	Mean	66.9	63.7	****	64.8
	SD	7.1	11.3	****	10.1
High School Diploma or GED	Valid *N*	239	699	1	939
	Mean	68.5	65.0	76.0	65.9
	SD	10.9	11.1	****	11.2
Some College but No 4-Year Degree	Valid *N*	746	1,617	3	2,366
	Mean	70.7	68.2	66.0	69.0
	SD	10.0	10.5	3.5	10.4
4-Year Degree or More	Valid *N*	934	870	1	1,805
	Mean	75.8	73.6	86.0	74.7
	SD	9.1	10.2	****	9.7
Unknown	Valid *N*	15	19	211	245
	Mean	74.8	63.7	69.0	68.9
	SD	9.3	9.8	10.5	10.5
Total	Valid *N*	1,957	3,242	216	5,415
	Mean	72.9	68.9	69.0	70.3
	SD	10.1	11.0	10.4	10.8

Table 39. Scaled Score by Gender and Ethnicity

.

Percent Pass by Education Level and Gender Property Part 1 (General) Exam - Illinois January 2019 Through December 2019					
Education Level		Gender			
		Male	Female	Unknown	Total
8th Grade or Less	Count	6	2	0	8
	Pass %	86%	29%	****	57%
Less Than 12th Grade	Count	7	10	0	17
	Pass %	44%	33%	****	37%
High School Diploma or GED	Count	126	268	1	395
	Pass %	53%	38%	100%	42%
Some College but No 4-Year Degree	Count	453	811	1	1,265
	Pass %	61%	50%	33%	53%
4-Year Degree or More	Count	748	604	1	1,353
	Pass %	80%	69%	100%	75%
Unknown	Count	12	6	102	120

	Pass %	80%	32%	48%	49%
Total	Count	1,352	1,701	105	3,158
	Pass %	69%	52%	49%	58%

Table 40 Percent Pass by Education Level and Ethnicity

Percent Pass by Education Level and Ethnicity Property Part 1 (General) Exam - Illinois January 2019 Through December 2019									
Education Level		Ethnicity							
		Black	White	Native American	Asian	Hispanic	Other	Unknown	Total
8th Grade or Less	Count	2	1	0	2	3	0	0	8
	Pass %	100%	50%	****	40%	60%	****	****	57%
Less Than 12th Grade	Count	1	8	1	2	5	0	0	17
	Pass %	33%	50%	100%	40%	26%	0%	0%	37%
High School Diploma or GED	Count	23	248	0	14	101	9	0	395
	Pass %	35%	51%	****	40%	32%	35%	0%	42%
Some College but No 4-Year Degree	Count	124	786	5	47	249	46	8	1,265
	Pass %	48%	59%	50%	54%	43%	56%	89%	53%
4-Year Degree or More	Count	114	1,002	4	72	119	35	7	1,353
	Pass %	62%	79%	80%	72%	60%	74%	88%	75%
Unknown	Count	0	2	0	0	1	1	116	120
	Pass %	****	40%	****	****	20%	50%	50%	49%
Total	Count	264	2,047	10	137	478	91	131	3,158
	Pass %	52%	66%	63%	59%	42%	58%	52%	58%

Table 41. Percent Pass by Education Level and Gender

.

Table 42 Percent Pass by Gender and Ethnicity

Percent Pass by Gender and Ethnicity Property Part 1 (General) Exam - Illinois January 2019 Through December 2019									
Gender		Ethnicity							
		Black	White	Native American	Asian	Hispanic	Other	Unknown	Total
Male	Count	115	934	4	72	165	43	19	1,352
	Pass %	59%	73%	100%	67%	56%	69%	90%	69%
Female	Count	149	1,111	6	65	313	48	9	1,701
	Pass %	47%	60%	50%	52%	37%	50%	47%	52%
Unknown	Count	0	2	0	0	0	0	103	105
	Pass %	0%	67%	****	****	****	****	49%	49%
Total	Count	264	2,047	10	137	478	91	131	3,158
	Pass %	52%	66%	63%	59%	42%	58%	52%	58%

Casualty Insurance: Tables 43–48

Table 43. Scaled Score by Education Level and Ethnicity

Scaled Score by Education Level and Ethnicity Casualty Part 1 (General) Exam - Illinois January 2019 Through December 2019									
Education Level		Ethnicity							
		Black	White	Native American	Asian	Hispanic	Other	Unknown	Total
8th Grade or Less	Valid *N*	4	3	0	3	3	0	0	13
	Mean	82.5	74.0	****	66.0	68.7	****	****	73.5
	SD	13.2	7.2	****	3.5	17.2	****	****	12.3
Less Than 12th Grade	Valid *N*	2	21	0	5	18	0	0	46
	Mean	73.0	68.8	****	68.8	63.2	****	****	66.8
	SD	1.4	10.2	****	7.6	12.2	****	****	10.8
High School Diploma or GED	Valid *N*	69	456	1	29	345	25	1	926
	Mean	65.1	69.4	70.0	62.4	64.1	66.8	68.0	66.8
	SD	10.2	11.9	****	12.2	12.2	12.2	****	12.2
Some College but No 4-Year Degree	Valid *N*	251	1,236	8	72	526	64	5	2,162
	Mean	71.2	72.7	72.8	71.8	69.1	69.8	80.4	71.6
	SD	10.8	11.7	10.2	11.9	11.2	14.2	9.2	11.7
4-Year Degree or More	Valid *N*	163	1,206	4	89	184	41	1	1,688
	Mean	76.0	79.6	78.0	78.6	72.9	78.0	68.0	78.4
	SD	10.2	10.5	7.8	10.7	12.5	12.9	****	11.0
Unknown	Valid *N*	2	9	0	1	4	0	216	232
	Mean	74.0	71.3	****	70.0	75.0	****	69.0	69.3
	SD	8.5	10.7	****	****	16.7	****	17.0	16.7
Total	Valid *N*	491	2,931	13	199	1,080	130	223	5,067
	Mean	72.1	75.0	74.2	73.3	68.1	71.8	69.3	72.8
	SD	11.1	12.0	9.1	12.5	12.2	14.0	16.9	12.6

Scaled Score by Gender and Ethnicity Casualty Part 1 (General) Exam - Illinois January 2019 Through December 2019									
Gender		Ethnicity							
		Black	White	Native American	Asian	Hispanic	Other	Unknown	Total
Male	Valid *N*	169	1,220	2	99	284	54	9	1,837
	Mean	74.6	77.2	81.0	73.8	71.4	74.8	72.0	75.8
	SD	10.3	11.4	9.9	11.6	12.0	13.2	12.9	11.6
Female	Valid *N*	321	1,709	11	100	795	76	14	3,026
	Mean	70.7	73.4	72.9	72.8	66.9	69.7	74.9	71.3
	SD	11.3	12.1	8.9	13.3	12.1	14.3	13.6	12.4
Unknown	Valid *N*	1	2	0	0	1	0	200	204
	Mean	76.0	85.0	****	****	76.0	****	68.8	69.0
	SD	****	1.4	****	****	****	****	17.2	17.1

Total	Valid *N*	491	2,931	13	199	1,080	130	223	5,067
	Mean	72.1	75.0	74.2	73.3	68.1	71.8	69.3	72.8
	SD	11.1	12.0	9.1	12.5	12.2	14.0	16.9	12.6

Table 44. Scaled Score by Education Level and Gender

Scaled Score by Education Level and Gender Casualty Part 1 (General) Exam - Illinois January 2019 Through December 2019					
Education Level		Gender			
		Male	Female	Unknown	Total
8th Grade or Less	Valid *N*	6	7	0	13
	Mean	75.3	72.0	****	73.5
	SD	6.8	16.0	****	12.3
Less Than 12th Grade	Valid *N*	16	30	0	46
	Mean	69.6	65.3	****	66.8
	SD	11.4	10.4	****	10.8
High School Diploma or GED	Valid *N*	225	699	2	926
	Mean	69.2	66.0	81.0	66.8
	SD	11.7	12.2	7.1	12.2
Some College but No 4-Year Degree	Valid *N*	704	1,457	1	2,162
	Mean	73.0	70.8	76.0	71.6
	SD	11.5	11.7	****	11.7
4-Year Degree or More	Valid *N*	870	817	1	1,688
	Mean	79.9	76.8	84.0	78.4
	SD	10.3	11.6	****	11.0
Unknown	Valid *N*	16	16	200	232
	Mean	74.1	70.8	68.8	69.3
	SD	12.8	12.8	17.2	16.7
Total	Valid *N*	1,837	3,026	204	5,067
	Mean	75.8	71.3	69.0	72.8
	SD	11.6	12.4	17.1	12.6

Table 45. Scaled Score by Gender and Ethnicity

Table 46. Percent Pass by Education Level and Ethnicity

Percent Pass by Education Level and Ethnicity Casualty Part 1 (General) Exam - Illinois January 2019 Through December 2019									
Education Level		Ethnicity							
		Black	White	Native American	Asian	Hispanic	Other	Unknown	Total
8th Grade or Less	Count	3	2	0	1	2	0	0	8
	Pass %	75%	67%	****	33%	67%	****	****	62%
Less Than 12th Grade	Count	2	8	0	2	6	0	0	18
	Pass %	100%	38%	****	40%	33%	****	****	39%

High School Diploma or GED	Count	28	237	1	8	123	13	0	410
	Pass %	41%	52%	100%	28%	36%	52%	0%	44%
Some College but No 4-Year Degree	Count	146	811	4	43	284	39	4	1,331
	Pass %	58%	66%	50%	60%	54%	61%	80%	62%
4-Year Degree or More	Count	121	1,014	4	71	122	33	0	1,365
	Pass %	74%	84%	100%	80%	66%	80%	0%	81%
Unknown	Count	1	7	0	1	3	0	129	141
	Pass %	50%	78%	****	100%	75%	****	60%	61%
Total	Count	301	2,079	9	126	540	85	133	3,273
	Pass %	61%	71%	69%	63%	50%	65%	60%	65%

Table 47. Percent Pass by Education Level and Gender

Percent Pass by Education Level and Gender Casualty Part 1 (General) Exam - Illinois January 2019 Through December 2019					
Education Level		Gender			
		Male	Female	Unknown	Total
8th Grade or Less	Count	4	4	0	8
	Pass %	67%	57%	****	62%
Less Than 12th Grade	Count	7	11	0	18
	Pass %	44%	37%	****	39%
High School Diploma or GED	Count	119	289	2	410
	Pass %	53%	41%	100%	44%
Some College but No 4-Year Degree	Count	464	866	1	1,331
	Pass %	66%	59%	100%	62%
4-Year Degree or More	Count	741	623	1	1,365
	Pass %	85%	76%	100%	81%
Unknown	Count	13	10	118	141
	Pass %	81%	63%	59%	61%
Total	Count	1,348	1,803	122	3,273
	Pass %	73%	60%	60%	65%

Table 48. Percent Pass by Gender and Ethnicity

Percent Pass by Gender and Ethnicity Casualty Part 1 (General) Exam - Illinois January 2019 Through December 2019									
Gender		Ethnicity							
		Black	White	Native American	Asian	Hispanic	Other	Unknown	Total
Male	Count	118	953	2	67	164	38	6	1,348
	Pass %	70%	78%	100%	68%	58%	70%	67%	73%
Female	Count	182	1,124	7	59	375	47	9	1,803
	Pass %	57%	66%	64%	59%	47%	62%	64%	60%
Unknown	Count	1	2	0	0	1	0	118	122

	Pass %	100%	100%	****	****	100%	****	59%	60%
Total	Count	301	2,079	9	126	540	85	133	3,273
	Pass %	61%	71%	69%	63%	50%	65%	60%	65%

Part 2 (State) Exam

Property Insurance: Tables 49–54

Table 49. Scaled Score by Education Level and Ethnicity

Scaled Score by Education Level and Ethnicity Property Part 2 (State) Exam - Illinois January 2019 Through December 2019									
Education Level		Ethnicity							
		Black	White	Native American	Asian	Hispanic	Other	Unknown	Total
8th Grade or Less	Valid *N*	1	3	0	6	5	0	0	15
	Mean	80.0	67.7	****	61.5	60.6	****	****	63.7
	SD	****	17.5	****	7.1	14.9	****	****	12.4
Less Than 12th Grade	Valid *N*	1	17	0	3	16	1	1	39
	Mean	80.0	66.2	****	70.0	64.6	70.0	40.0	65.6
	SD	****	9.3	****	13.0	13.5	****	****	11.9
High School Diploma or GED	Valid *N*	58	484	0	33	294	27	1	897
	Mean	61.7	67.3	****	61.6	62.2	64.6	70.0	65.0
	SD	15.5	12.9	****	14.2	13.1	14.2	****	13.4
Some College but No 4-Year Degree	Valid *N*	245	1,308	7	92	521	91	8	2,272
	Mean	68.2	70.4	76.4	68.0	67.0	68.3	72.0	69.3
	SD	12.0	12.2	7.3	12.9	12.6	14.1	10.6	12.4
4-Year Degree or More	Valid *N*	169	1,309	5	118	197	53	6	1,857
	Mean	71.6	74.9	76.8	71.7	71.7	75.1	72.5	74.0
	SD	11.3	11.0	11.7	11.8	12.6	11.1	19.2	11.3
Unknown	Valid *N*	1	5	0	0	5	2	227	240
	Mean	73.0	63.4	****	****	60.0	70.0	69.3	69.0
	SD	****	12.9	****	****	9.9	0.0	11.9	11.8
Total	Valid *N*	475	3,126	12	252	1,038	174	243	5,320
	Mean	68.7	71.8	76.6	68.7	66.4	69.8	69.3	70.1
	SD	12.6	12.1	8.9	12.9	13.1	13.6	12.1	12.6

Table

Scaled Score by Gender and Ethnicity Property Part 2 (State) Exam - Illinois January 2019 Through December 2019									
Gender		Ethnicity							
		Black	White	Native American	Asian	Hispanic	Other	Unknown	Total
Male	Valid *N*	187	1,318	3	132	299	67	18	2,024
	Mean	69.6	73.3	75.7	68.9	68.4	73.3	74.8	72.0
	SD	12.1	11.6	5.1	12.1	13.6	10.8	9.1	12.1
Female	Valid *N*	287	1,806	9	120	738	107	16	3,083
	Mean	68.0	70.6	76.9	68.6	65.6	67.6	68.9	69.0
	SD	12.9	12.4	10.0	13.7	12.8	14.7	15.3	12.8
Unknown	Valid *N*	1	2	0	0	1	0	209	213
	Mean	77.0	78.0	****	****	70.0	****	68.9	69.0
	SD	****	7.1	****	****	****	****	12.0	11.9

Table .

Total	Valid *N*	475	3,126	12	252	1,038	174	243	5,320
	Mean	68.7	71.8	76.6	68.7	66.4	69.8	69.3	70.1
	SD	12.6	12.1	8.9	12.9	13.1	13.6	12.1	12.6

50 Scaled Score by Education Level and Gender

Scaled Score by Education Level and Gender Property Part 2 (State) Exam - Illinois January 2019 Through December 2019					
Education Level		Gender			
		Male	Female	Unknown	Total
8th Grade or Less	Valid *N*	7	8	0	15
	Mean	70.3	57.9	****	63.7
	SD	11.5	10.5	****	12.4
Less Than 12th Grade	Valid *N*	11	28	0	39
	Mean	71.1	63.4	****	65.6
	SD	9.9	12.1	****	11.9
High School Diploma or GED	Valid *N*	232	664	1	897
	Mean	66.8	64.3	73.0	65.0
	SD	13.8	13.3	****	13.4
Some College but No 4-Year Degree	Valid *N*	762	1,507	3	2,272
	Mean	70.4	68.7	76.7	69.3
	SD	12.3	12.5	6.5	12.4
4-Year Degree or More	Valid *N*	997	859	1	1,857
	Mean	74.4	73.5	87.0	74.0
	SD	11.0	11.7	****	11.3
Unknown	Valid *N*	15	17	208	240
	Mean	73.3	67.4	68.8	69.0
	SD	9.9	11.7	12.0	11.8
Total	Valid *N*	2,024	3,083	213	5,320
	Mean	72.0	69.0	69.0	70.1
	SD	12.1	12.8	11.9	12.6

Table 51. Scaled Score by Gender and Ethnicity

52. Percent Pass by Education Level and Ethnicity

Percent Pass by Education Level and Ethnicity Property Part 2 (State) Exam - Illinois January 2019 Through December 2019									
Education Level		Ethnicity							
		Black	White	Native American	Asian	Hispanic	Other	Unknown	Total
8th Grade or Less	Count	1	1	0	1	2	0	0	5
	Pass %	100%	33%	****	17%	40%	****	****	33%
Less Than 12th Grade	Count	1	8	0	2	7	1	0	19

Table

	Pass %	100%	47%	****	67%	44%	100%	0%	49%
High School Diploma or GED	Count	22	233	0	14	104	11	1	385
	Pass %	38%	48%	****	42%	35%	41%	100%	43%
Some College but No 4-Year Degree	Count	128	800	6	49	264	44	6	1,297
	Pass %	52%	61%	86%	53%	51%	48%	75%	57%
4-Year Degree or More	Count	113	999	4	67	123	39	4	1,349
	Pass %	67%	76%	80%	57%	62%	74%	67%	73%
Unknown	Count	1	2	0	0	0	2	130	135
	Pass %	100%	40%	****	****	0%	100%	57%	56%
Total	Count	266	2,043	10	133	500	97	141	3,190
	Pass %	56%	65%	83%	53%	48%	56%	58%	60%

Table 53. Percent Pass by Education Level and Gender

Percent Pass by Education Level and Gender Property Part 2 (State) Exam - Illinois January 2019 Through December 2019					
Education Level		Gender			
		Male	Female	Unknown	Total
8th Grade or Less	Count	4	1	0	5
	Pass %	57%	13%	****	33%
Less Than 12th Grade	Count	7	12	0	19
	Pass %	64%	43%	****	49%
High School Diploma or GED	Count	116	268	1	385
	Pass %	50%	40%	100%	43%
Some College but No 4-Year Degree	Count	461	833	3	1,297
	Pass %	60%	55%	100%	57%
4-Year Degree or More	Count	744	604	1	1,349
	Pass %	75%	70%	100%	73%
Unknown	Count	10	10	115	135
	Pass %	67%	59%	55%	56%
Total	Count	1,342	1,728	120	3,190
	Pass %	66%	56%	56%	60%

54 Percent Pass by Gender and Ethnicity

Percent Pass by Gender and Ethnicity Property Part 2 (State) Exam - Illinois January 2019 Through December 2019									
Gender		Ethnicity							
		Black	White	Native American	Asian	Hispanic	Other	Unknown	Total
Male	Count	111	936	3	68	165	45	14	1,342
	Pass %	59%	71%	100%	52%	55%	67%	78%	66%
Female	Count	154	1,105	7	65	334	52	11	1,728

Table .

	Pass %	54%	61%	78%	54%	45%	49%	69%	56%
Unknow n	Count	1	2	0	0	1	0	116	120
	Pass %	100%	100%	****	****	100%	****	56%	56%
Total	Count	266	2,043	10	133	500	97	141	3,190
	Pass %	56%	65%	83%	53%	48%	56%	58%	60%

Casualty Insurance: Tables 55–60

Table 55. Scaled Score by Education Level and Ethnicity

Scaled Score by Education Level and Ethnicity Casualty Part 2 (State) Exam - Illinois January 2019 Through December 2019									
Education Level		Ethnicity							
		Black	White	Native American	Asian	Hispanic	Other	Unknown	Total
8th Grade or Less	Valid *N*	4	2	0	5	3	0	0	14
	Mean	82.8	76.5	****	67.8	65.0	****	****	72.7
	SD	6.1	2.1	****	10.6	40.0	****	****	18.6
Less Than 12th Grade	Valid *N*	2	14	0	4	19	0	0	39
	Mean	78.0	72.6	****	66.5	63.4	****	****	67.8
	SD	4.2	9.1	****	7.3	14.7	****	****	12.6
High School Diploma or GED	Valid *N*	67	382	1	24	306	26	1	807
	Mean	65.0	73.4	73.0	67.8	65.8	68.9	70.0	69.5
	SD	14.3	12.2	****	13.6	14.6	14.2	****	13.9
Some College but No 4-Year Degree	Valid *N*	231	1,102	5	66	488	60	3	1,955
	Mean	73.2	76.2	78.6	74.5	71.7	72.7	69.0	74.5
	SD	12.0	11.6	6.5	14.4	12.1	14.9	19.3	12.2
4-Year Degree or More	Valid *N*	150	1,170	4	87	165	44	1	1,621
	Mean	78.4	80.3	82.8	77.9	76.2	79.9	70.0	79.6
	SD	10.0	10.7	5.3	10.6	11.8	10.8	****	10.8
Unknown	Valid *N*	2	10	0	0	3	0	192	207
	Mean	67.5	73.8	****	****	70.7	****	70.9	71.0
	SD	7.8	13.3	****	****	13.1	****	19.2	18.7
Total	Valid *N*	456	2,680	10	186	984	130	197	4,643
	Mean	73.8	77.5	79.7	74.9	70.4	74.4	70.9	75.2
	SD	12.5	11.6	6.2	12.8	13.5	14.0	19.0	13.0

.

Scaled Score by Gender and Ethnicity Casualty Part 2 (State) Exam - Illinois January 2019 Through December 2019									
Gender		Ethnicity							
		Black	White	Native American	Asian	Hispanic	Other	Unknown	Total
Male	Valid *N*	164	1,151	2	94	256	52	10	1,729
	Mean	76.1	79.0	85.0	75.3	73.4	77.1	77.9	77.6
	SD	11.9	10.8	1.4	12.0	12.6	13.2	15.3	11.5
Female	Valid *N*	292	1,528	8	92	727	78	10	2,735
	Mean	72.5	76.4	78.4	74.5	69.4	72.5	70.8	74.0
	SD	12.6	12.1	6.2	13.7	13.7	14.4	13.9	13.1
Unknown	Valid *N*	0	1	0	0	1	0	177	179
	Mean	****	81.0	****	****	78.0	****	70.5	70.6
	SD	****	****	****	****	****	****	19.4	19.4

Total	Valid *N*	456	2,680	10	186	984	130	197	4,643
	Mean	73.8	77.5	79.7	74.9	70.4	74.4	70.9	75.2
	SD	12.5	11.6	6.2	12.8	13.5	14.0	19.0	13.0

Table 56 Scaled Score by Education Level and Gender

Scaled Score by Education Level and Gender Casualty Part 2 (State) Exam - Illinois January 2019 Through December 2019					
Education Level		Gender			
		Male	Female	Unknown	Total
8th Grade or Less	Valid *N*	5	9	0	14
	Mean	79.0	69.2	****	72.7
	SD	4.6	22.7	****	18.6
Less Than 12th Grade	Valid *N*	10	29	0	39
	Mean	74.5	65.4	****	67.8
	SD	11.4	12.4	****	12.6
High School Diploma or GED	Valid *N*	197	609	1	807
	Mean	72.3	68.6	78.0	69.5
	SD	12.4	14.3	****	13.9
Some College but No 4-Year Degree	Valid *N*	638	1,316	1	1,955
	Mean	76.0	73.8	48.0	74.5
	SD	11.7	12.3	****	12.2
4-Year Degree or More	Valid *N*	863	757	1	1,621
	Mean	80.1	78.9	81.0	79.6
	SD	10.5	11.2	****	10.8
Unknown	Valid *N*	16	15	176	207
	Mean	77.0	69.4	70.6	71.0
	SD	14.8	12.7	19.4	18.7
Total	Valid *N*	1,729	2,735	179	4,643
	Mean	77.6	74.0	70.6	75.2
	SD	11.5	13.1	19.4	13.0

Table 57. Scaled Score by Gender and Ethnicity

Table 58. Percent Pass by Education Level and Ethnicity

Percent Pass by Education Level and Ethnicity Casualty Part 2 (State) Exam - Illinois January 2019 Through December 2019									
Education Level		Ethnicity							
		Black	White	Native American	Asian	Hispanic	Other	Unknown	Total
8th Grade or Less	Count	4	2	0	1	2	0	0	9
	Pass %	100%	100%	****	20%	67%	****	****	64%
Less Than 12th Grade	Count	2	10	0	2	9	0	0	23
	Pass %	100%	71%	****	50%	47%	****	****	59%

.

High School Diploma or GED	Count	28	257	1	12	143	12	1	454
	Pass %	42%	67%	100%	50%	47%	46%	100%	56%
Some College but No 4-Year Degree	Count	154	842	5	49	305	40	2	1,397
	Pass %	67%	76%	100%	74%	63%	67%	67%	71%
4-Year Degree or More	Count	124	1,012	4	71	130	36	1	1,378
	Pass %	83%	86%	100%	82%	79%	82%	100%	85%
Unknown	Count	1	6	0	0	2	0	124	133
	Pass %	50%	60%	****	****	67%	****	65%	64%
Total	Count	313	2,129	10	135	591	88	128	3,394
	Pass %	69%	79%	100%	73%	60%	68%	65%	73%

Table 59. Percent Pass by Education Level and Gender

Percent Pass by Education Level and Gender Casualty Part 2 (State) Exam - Illinois January 2019 Through December 2019					
Education Level		Gender			
		Male	Female	Unknown	Total
8th Grade or Less	Count	5	4	0	9
	Pass %	100%	44%	****	64%
Less Than 12th Grade	Count	7	16	0	23
	Pass %	70%	55%	****	59%
High School Diploma or GED	Count	128	325	1	454
	Pass %	65%	53%	100%	56%
Some College but No 4-Year Degree	Count	478	919	0	1,397
	Pass %	75%	70%	0%	71%
4-Year Degree or More	Count	747	630	1	1,378
	Pass %	87%	83%	100%	85%
Unknown	Count	11	9	113	133
	Pass %	69%	60%	64%	64%
Total	Count	1,376	1,903	115	3,394
	Pass %	80%	70%	64%	73%

Table 60 Percent Pass by Gender and

Percent Pass by Gender and Ethnicity Casualty Part 2 (State) Exam - Illinois January 2019 Through December 2019									
Gender		Ethnicity							
		Black	White	Native American	Asian	Hispanic	Other	Unknown	Total
Male	Count	125	959	2	69	175	39	7	1,376
	Pass %	76%	83%	100%	73%	68%	75%	70%	80%
Female	Count	188	1,169	8	66	415	49	8	1,903
	Pass %	64%	77%	100%	72%	57%	63%	80%	70%
Unknown	Count	0	1	0	0	1	0	113	115
	Pass %	****	100%	****	****	100%	****	64%	64%
Total	Count	313	2,129	10	135	591	88	128	3,394
	Pass %	69%	79%	100%	73%	60%	68%	65%	73%

Parts 1 and 2 (General and State)

Property Insurance: Tables 61–63

Percent Pass by Education Level and Gender Property Parts 1 and 2 (General and State) Exams - Illinois January 2019 Through December 2019					
Education Level		Gender			
		Male	Female	Unknown	Total
8th Grade or Less	Count	5	1	0	6
	Pass %	63%	13%	****	38%
Less Than 12th Grade	Count	7	10	0	17
	Pass %	44%	29%	****	34%
High School Diploma or GED	Count	119	244	1	364
	Pass %	44%	31%	100%	35%
Some College but No 4-Year Degree	Count	446	786	2	1,234
	Pass %	51%	43%	50%	46%
4-Year Degree or More	Count	735	595	1	1,331
	Pass %	68%	61%	100%	65%
Unknown	Count	9	8	107	124

	Pass %	56%	36%	42%	42%
Total	Count	1,321	1,644	111	3,076
	Pass %	59%	45%	43%	50%

Table 61. Percent Pass by Education Level and Ethnicity

Percent Pass by Education Level and Ethnicity
Property Parts 1 and 2 (General and State) Exams - Illinois
January 2019 Through December 2019

Education Level		Ethnicity							
		Black	White	Native American	Asian	Hispanic	Other	Unknown	Total
8th Grade or Less	Count	2	1	0	1	2	0	0	6
	Pass %	100%	33%	****	17%	40%	****	****	38%
Less Than 12th Grade	Count	1	7	1	2	6	0	0	17
	Pass %	33%	37%	100%	40%	30%	0%	0%	34%
High School Diploma or GED	Count	22	228	0	13	94	7	0	364
	Pass %	31%	41%	****	32%	27%	25%	0%	35%
Some College but No 4-Year Degree	Count	118	768	5	47	245	43	8	1,234
	Pass %	40%	50%	45%	45%	38%	44%	80%	46%
4-Year Degree or More	Count	107	994	4	66	118	36	6	1,331
	Pass %	53%	69%	80%	53%	52%	67%	75%	65%
Unknown	Count	1	1	0	0	0	1	121	124
	Pass %	100%	17%	****	****	0%	50%	43%	42%
Total	Count	251	1,999	10	129	465	87	135	3,076
	Pass %	44%	56%	59%	46%	37%	48%	45%	50%

Table 62. Percent Pass by Education Level and Gender

. Ethnicity

Table 63 Percent Pass by Gender and

Percent Pass by Gender and Ethnicity Property Parts 1 and 2 (General and State) Exams - Illinois January 2019 Through December 2019									
Gender		Ethnicity							
		Black	White	Native American	Asian	Hispanic	Other	Unknown	Total
Male	Count	107	926	4	67	160	40	17	1,321
	Pass %	50%	63%	100%	48%	47%	57%	77%	59%
Female	Count	144	1,071	6	62	304	47	10	1,644
	Pass %	40%	51%	46%	44%	33%	42%	48%	45%
Unknown	Count	0	2	0	0	1	0	108	111
	Pass %	0%	67%	****	****	100%	****	42%	43%
Total	Count	251	1,999	10	129	465	87	135	3,076
	Pass %	44%	56%	59%	46%	37%	48%	45%	50%

Casualty Insurance: Tables 64–66

Table 64. Percent Pass by Education Level and Ethnicity

Percent Pass by Education Level and Ethnicity Casualty Parts 1 and 2 (General and State) Exams - Illinois January 2019 Through December 2019									
Education Level		Ethnicity							
		Black	White	Native American	Asian	Hispanic	Other	Unknown	Total
8th Grade or Less	Count	3	2	0	1	2	0	0	8
	Pass %	75%	67%	****	20%	67%	****	****	53%
Less Than 12th Grade	Count	2	8	0	2	7	0	0	19
	Pass %	100%	36%	****	40%	35%	****	****	39%
High School Diploma or GED	Count	25	231	1	11	118	10	0	396
	Pass %	33%	48%	100%	31%	32%	34%	0%	40%
Some College but No 4-Year Degree	Count	140	799	4	43	283	39	4	1,312
	Pass %	52%	61%	50%	54%	50%	58%	67%	57%
4-Year Degree or More	Count	120	1,003	4	69	121	32	0	1,349
	Pass %	68%	79%	100%	72%	63%	71%	0%	75%
Unknown	Count	1	6	0	1	3	0	128	139
	Pass %	50%	60%	****	100%	75%	****	54%	54%
Total	Count	291	2,049	9	127	534	81	132	3,223
	Pass %	55%	66%	69%	57%	46%	57%	53%	60%

Table 65. Percent Pass by Education Level and Gender

Percent Pass by Education Level and Gender Casualty Parts 1 and 2 (General and State) Exams - Illinois January 2019 Through December 2019					
Education Level		Gender			
		Male	Female	Unknown	Total
8th Grade or Less	Count	4	4	0	8
	Pass %	67%	44%	****	53%
Less Than 12th Grade	Count	6	13	0	19
	Pass %	38%	39%	****	39%
High School Diploma or GED	Count	117	277	2	396
	Pass %	48%	37%	100%	40%
Some College but No 4-Year Degree	Count	455	856	1	1,312
	Pass %	61%	55%	50%	57%
4-Year Degree or More	Count	735	613	1	1,349
	Pass %	79%	72%	100%	75%
Unknown	Count	12	11	116	139
	Pass %	67%	61%	53%	54%
Total	Count	1,329	1,774	120	3,223

. Ethnicity

Pass %	68%	55%	53%	60%	

Table 66 Percent Pass by Gender and

Percent Pass by Gender and Ethnicity Casualty Parts 1 and 2 (General and State) Exams - Illinois January 2019 Through December 2019									
Gender		Ethnicity							
		Black	White	Native American	Asian	Hispanic	Other	Unknown	Total
Male	Count	117	940	2	67	161	36	6	1,329
	Pass %	64%	73%	100%	59%	53%	64%	55%	68%
Female	Count	173	1,107	7	60	372	45	10	1,774
	Pass %	50%	61%	64%	55%	43%	53%	67%	55%
Unknown	Count	1	2	0	0	1	0	116	120
	Pass %	100%	100%	****	****	100%	****	52%	53%
Total	Count	291	2,049	9	127	534	81	132	3,223
	Pass %	55%	66%	69%	57%	46%	57%	53%	60%

Candidate Performance Report

Exhibit IV – Candidate Performance: 1992–2019

Exhibits IV(A)–IV(F)

–

Table 67. Exhibit IV(A) Property Part 1 (General) Exam Percent Pass by Ethnicity

Exhibit IV(A) Comparison of Illinois Candidates: 1992–2019 Property Part 1 (General) Exam Percent Pass by Ethnicity						
Year	Black	White	Asian	Hispanic	Unknown	Total
1992	57	89	79	54	79	83
1993	58	87	57	53	87	82
1994	59	86	77	50	81	81
1995	60	83	69	50	70	77
1996	55	82	68	47	71	75
1997	54	82	67	43	75	74
1998	62	84	61	45	69	76
1999	72	85	63	58	86	80
2000	79	90	74	62	76	84
2001	71	84	60	53	73	77
2002	66	82	73	47	79	75
2003	64	81	72	43	69	73
2004	60	80	62	48	75	72
2005	69	81	75	42	65	72
2006	60	79	66	44	58	70
2007	63	80	69	49	62	71
2008	61	75	61	47	64	67
2009	62	78	64	51	60	71
2010	61	79	62	51	72	71
2011	64	79	79	47	68	72
2012	59	77	69	45	64	69
2013	52	73	73	44	56	64
2014	46	63	61	41	51	57
2015	44	55	53	36	52	50
2016	51	62	63	37	54	55
2017	52	64	60	42	57	58
2018	48	62	51	39	59	55
2019	52	66	59	42	52	58

Note. Total also includes any candidates self-reported as Native American or Other.

Figure 13. Property Part 1 (General) Percent Passing Trend by Ethnicity

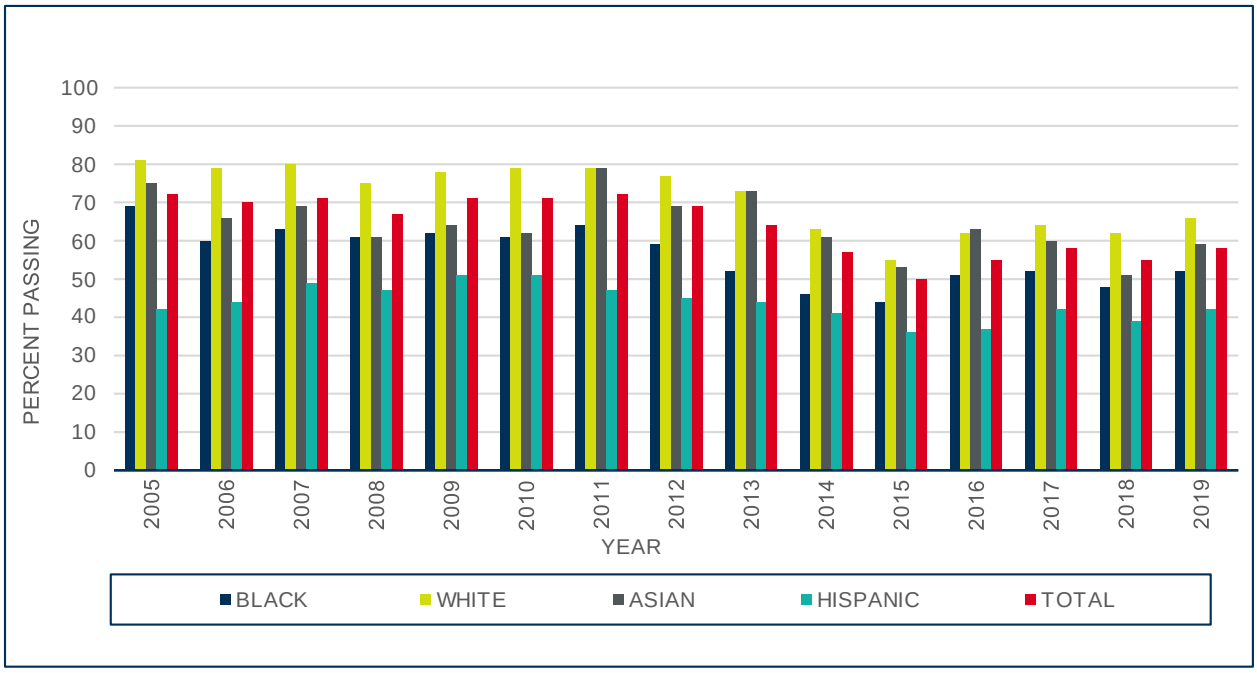

Figure 14. Property Part 1 (General) Percent Passing Trend by Ethnicity

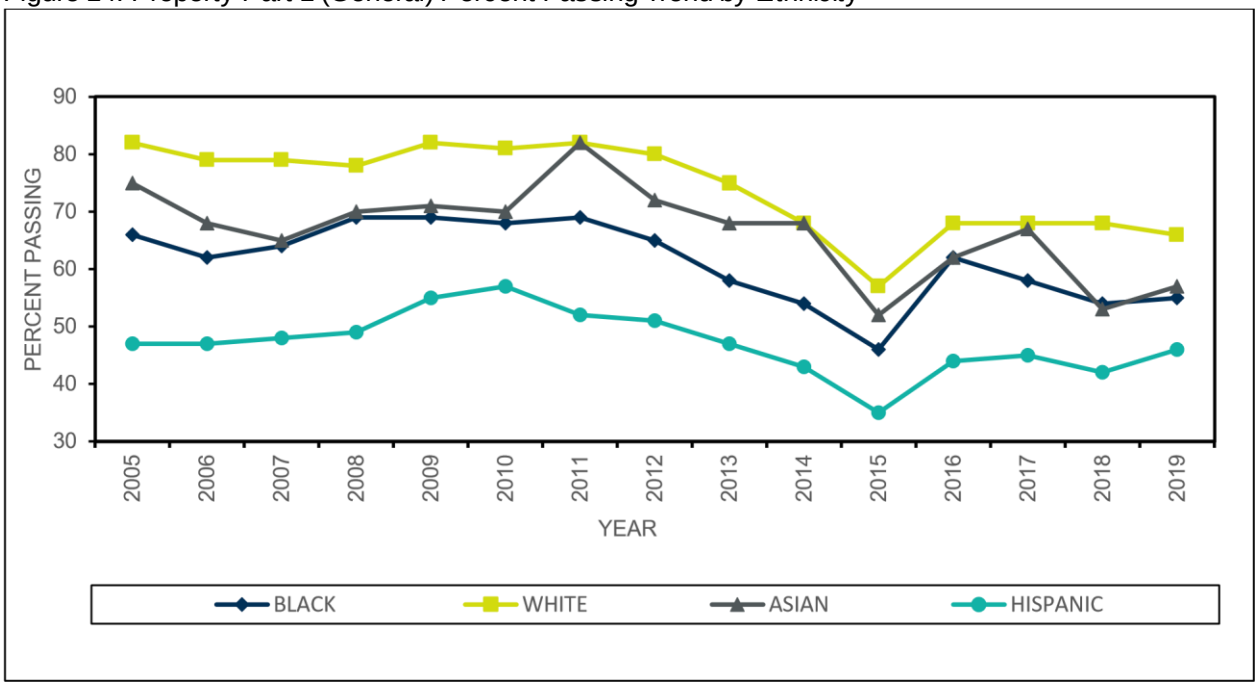

Table 68. Exhibit IV(B) Property Part 2 (State) Exam Percent Pass by Ethnicity

–

Exhibit IV(B) Comparison of Illinois Candidates: 1992–2019 Property Part 2 (State) Exam Percent Pass by Ethnicity						
Year	Black	White	Asian	Hispanic	Unknown	Total
1992	64	86	75	58	83	82
1993	64	87	63	58	86	83
1994	66	87	74	57	83	83
1995	70	84	67	63	81	80
1996	68	83	71	58	78	79
1997	64	83	79	52	87	78
1998	58	81	62	50	70	74
1999	61	81	62	54	73	75
2000	70	83	73	55	80	78
2001	68	80	67	51	73	74
2002	61	74	68	41	75	68
2003	62	76	63	47	66	69
2004	59	80	66	52	70	72
2005	62	73	68	43	59	66
2006	65	78	70	47	62	71
2007	59	75	63	46	57	66
2008	64	70	67	49	58	65
2009	53	72	58	46	69	65
2010	68	79	63	57	69	73
2011	61	76	68	49	68	69
2012	64	74	73	51	65	69
2013	57	73	69	51	66	67
2014	57	68	66	50	63	64
2015	62	70	67	52	60	65
2016	64	69	64	45	64	63
2017	56	68	65	49	66	63
2018	57	65	52	45	61	60
2019	56	65	53	48	58	60

Note. Total also includes any candidates self-reported as Native American or Other.

Figure 15. Property Part 2 (State) Percent Passing Trend by Ethnicity

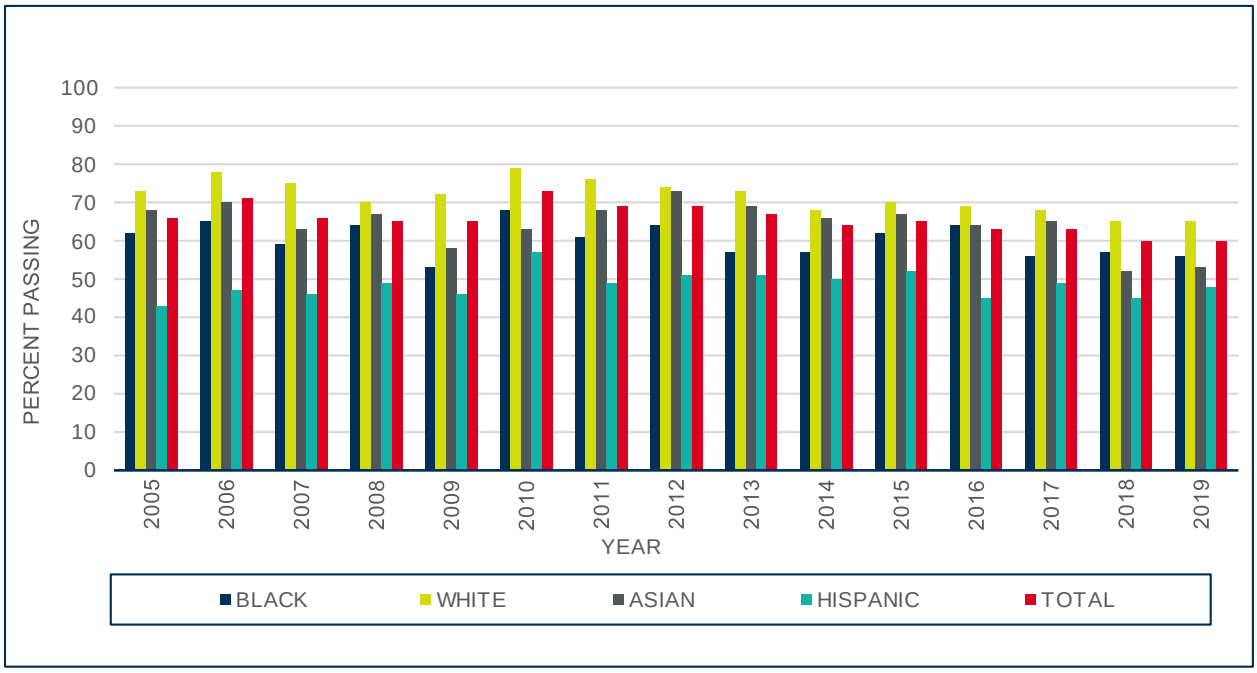

Figure 16. Property Part 2 (State) Percent Passing Trend by Ethnicity

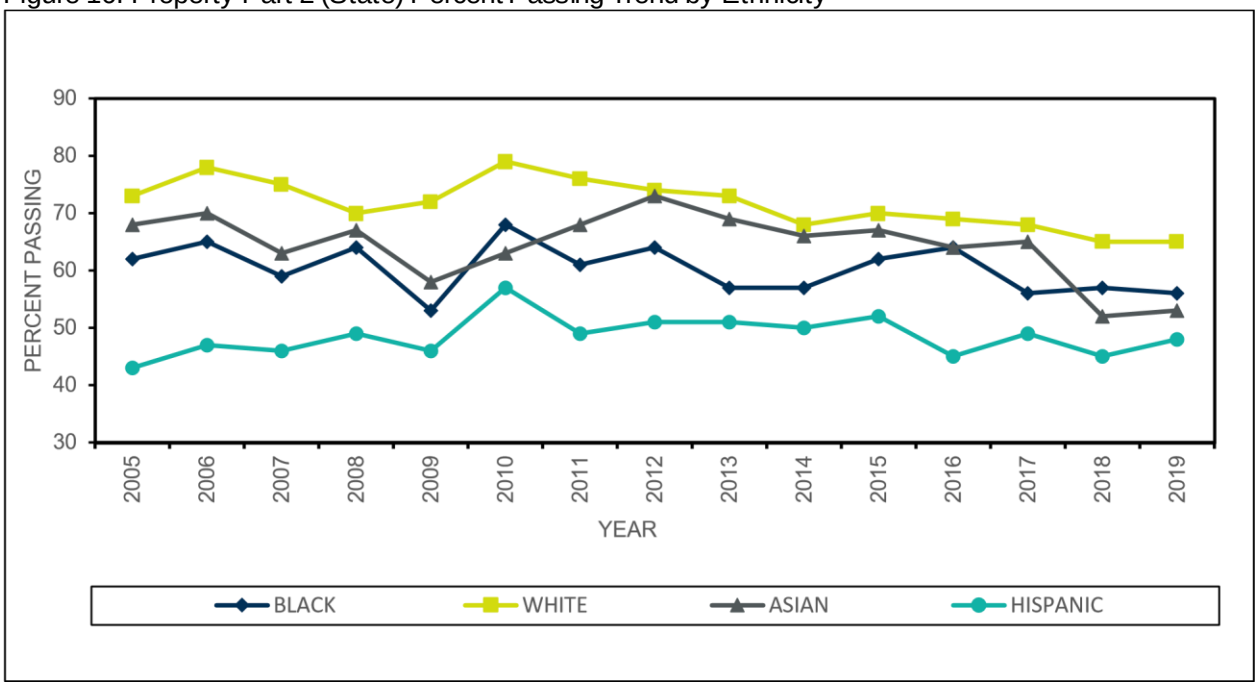

Table 69. Exhibit IV(C) Property Parts 1 and 2 (General and State) Exams Percent Pass by Ethnicity

–

Exhibit IV (C) Comparison of Illinois Candidates: 1992–2019 Property Parts 1 and 2 (General and State) Exams Percent Pass by Ethnicity						
Year	Black	White	Asian	Hispanic	Unknown	Total
1992	48	80	67	45	72	74
1993	48	80	48	44	80	75
1994	66	87	74	57	83	83
1995	49	75	57	42	66	68
1996	44	73	58	38	66	66
1997	44	74	64	36	71	66
1998	46	74	47	34	61	65
1999	50	74	48	42	67	67
2000	57	77	62	43	64	69
2001	56	73	52	37	71	66
2002	50	68	57	30	68	61
2003	63	86	70	47	73	77
2004	46	71	49	36	61	61
2005	55	69	61	35	50	61
2006	53	71	58	38	48	62
2007	50	69	56	39	48	59
2008	50	63	52	38	51	56
2009	48	66	52	40	52	59
2010	54	70	52	44	69	63
2011	52	69	65	39	60	61
2012	52	67	60	38	56	59
2013	45	64	62	38	53	56
2014	41	56	54	35	49	50
2015	40	51	48	32	42	46
2016	46	55	55	32	52	49
2017	44	56	51	37	55	51
2018	42	54	45	34	52	48
2019	44	56	46	37	45	50

Note. Total also includes any candidates self-reported as Native American or Other.

Figure 17. Property Parts 1 and 2 Percent Passing Trend by Ethnicity

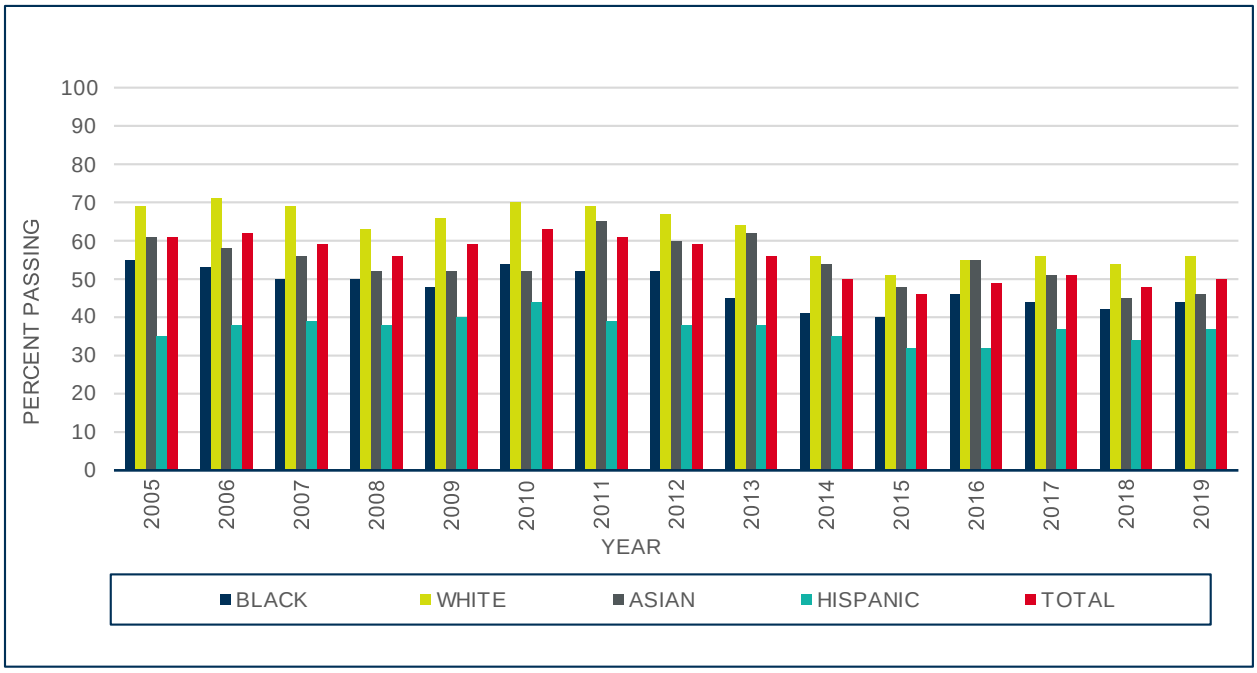

Figure 18. Property Parts 1 and 2 Percent Passing Trend by Ethnicity

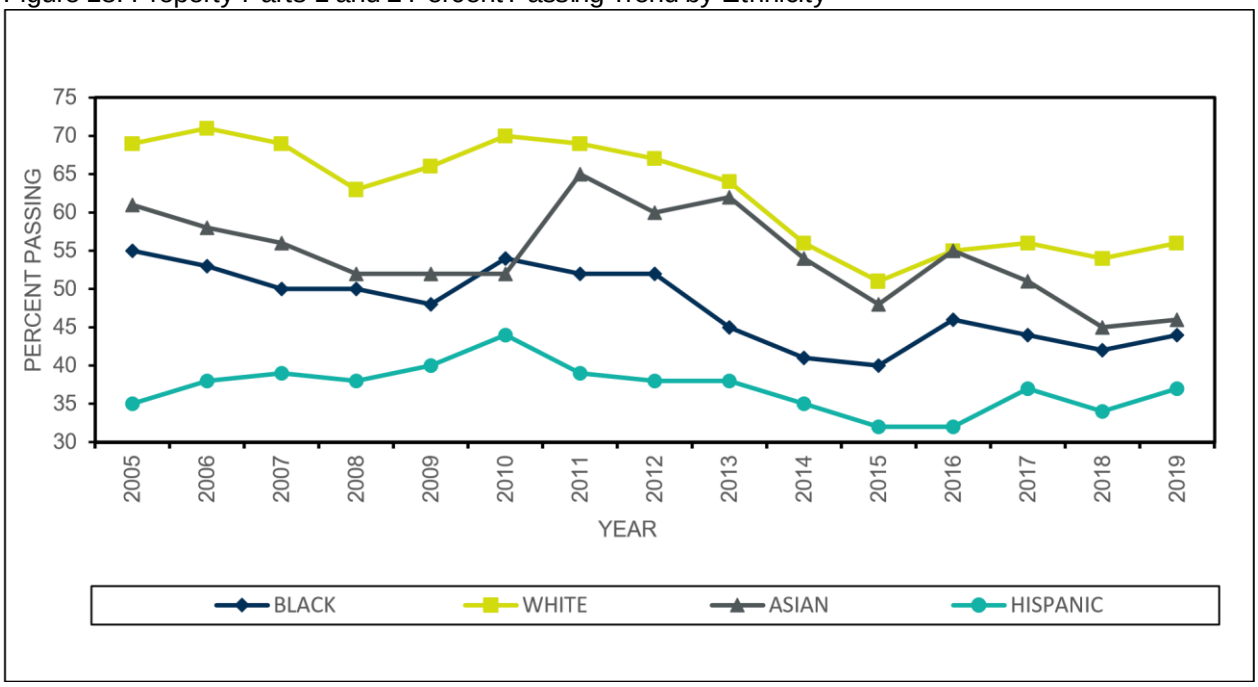

Table 70. Exhibit IV(D) Casualty Part 1 (General) Exam Percent Pass by Ethnicity

–

Exhibit IV(D) Comparison of Illinois Candidates: 1992–2019 Casualty Part 1 (General) Exam Percent Pass by Ethnicity						
Year	Black	White	Asian	Hispanic	Unknown	Total
1992	78	94	86	65	88	91
1993	77	93	77	62	93	90
1994	77	93	78	58	89	89
1995	75	91	79	61	85	86
1996	76	91	83	60	82	86
1997	72	90	83	55	75	84
1998	70	90	76	57	73	83
1999	78	89	70	63	85	84
2000	85	92	74	65	74	87
2001	80	90	78	63	80	85
2002	79	91	88	58	87	85
2003	70	90	78	54	78	82
2004	75	90	79	61	83	83
2005	78	89	88	55	69	81
2006	77	87	79	57	78	80
2007	79	87	81	59	71	81
2008	82	86	81	59	62	80
2009	77	88	79	64	77	83
2010	80	89	84	73	84	85
2011	80	89	92	66	88	84
2012	79	87	84	64	80	82
2013	64	80	76	55	67	72
2014	60	72	73	46	62	65
2015	48	59	55	36	48	52
2016	67	73	66	49	65	66
2017	64	74	72	51	66	67
2018	60	71	61	47	66	64
2019	61	71	63	50	60	65

Note. Total also includes any candidates self-reported as Native American or Other.

Figure 19. Casualty Part 1 (General) Percent Passing Trend by Ethnicity

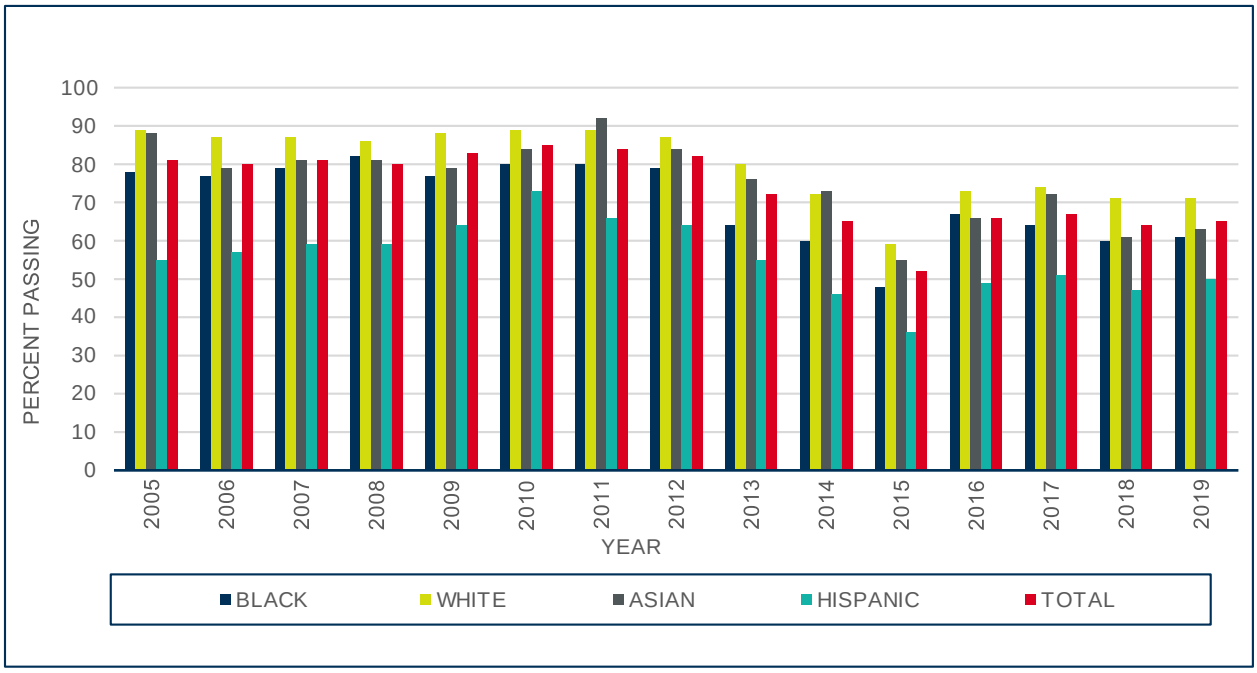

Figure 20. Casualty Part 1 (General) Percent Passing Trend by Ethnicity

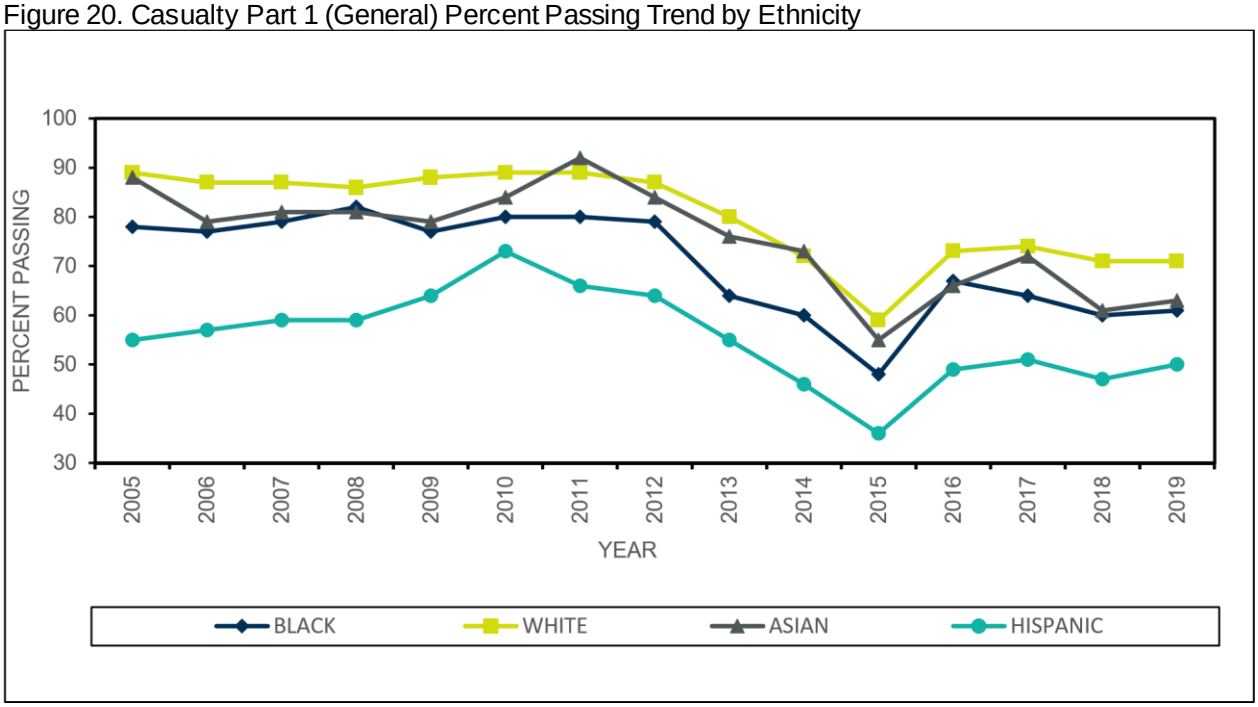

Table 71. Exhibit IV(E) Casualty Part 2 (State) Exam Percent Pass by Ethnicity

–

Exhibit IV(E) Comparison of Illinois Candidates: 1992–2019 Casualty Part 2 (State) Exam Percent Pass by Ethnicity						
Year	Black	White	Asian	Hispanic	Unknown	Total
1992	79	95	88	71	87	92
1993	85	96	75	80	91	93
1994	79	94	80	67	90	90
1995	81	93	79	79	94	90
1996	81	94	92	78	85	91
1997	75	92	79	68	88	88
1998	74	92	82	63	77	86
1999	76	92	77	70	80	87
2000	86	95	89	78	76	91
2001	82	92	83	69	85	87
2002	78	88	89	60	88	83
2003	79	92	82	66	78	86
2004	79	93	86	69	87	87
2005	75	86	78	57	82	80
2006	69	83	73	56	69	77
2007	70	84	70	56	69	76
2008	75	84	74	60	67	78
2009	77	87	79	63	82	82
2010	75	86	74	63	79	80
2011	74	86	83	58	77	79
2012	68	85	78	60	73	78
2013	71	84	76	58	76	76
2014	70	82	79	64	76	77
2015	72	81	71	60	68	74
2016	73	81	75	58	75	74
2017	71	80	80	59	71	74
2018	65	81	62	56	73	73
2019	69	79	73	60	65	73

Note. Total also includes any candidates self-reported as Native American or Other.

Figure 21. Casualty Part 2 (State) Percent Passing Trend by Ethnicity

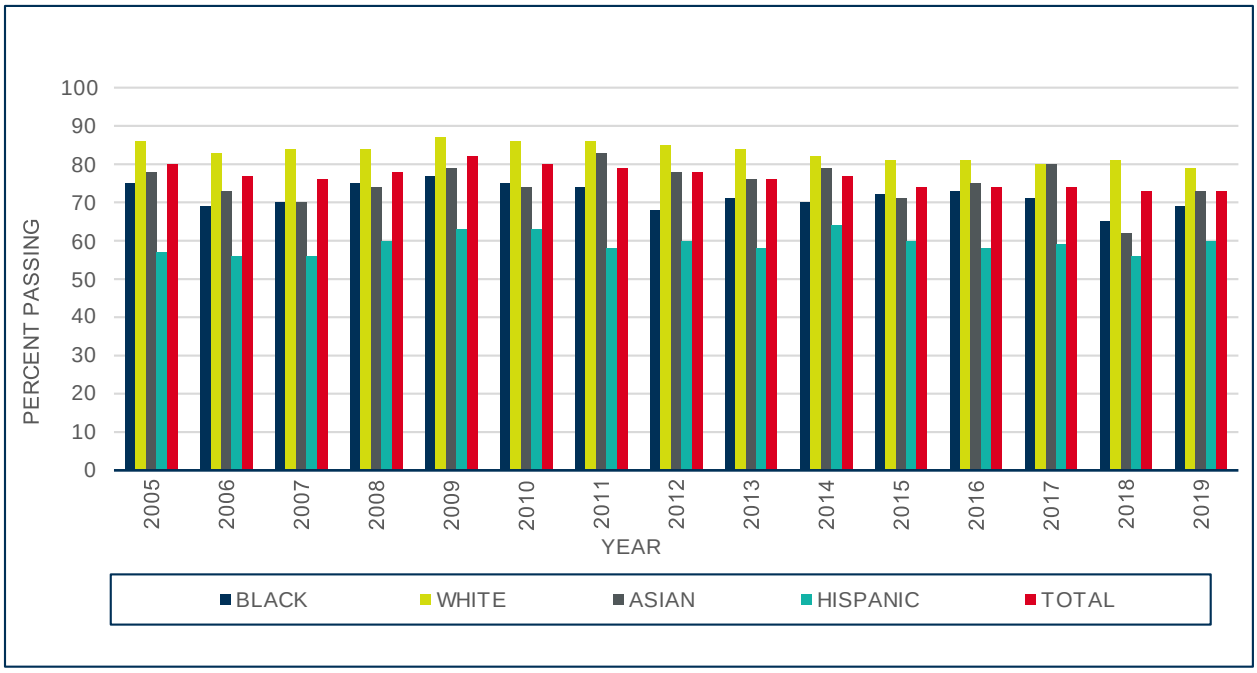

Figure 22. Casualty Part 2 (State) Percent Passing Trend by Ethnicity

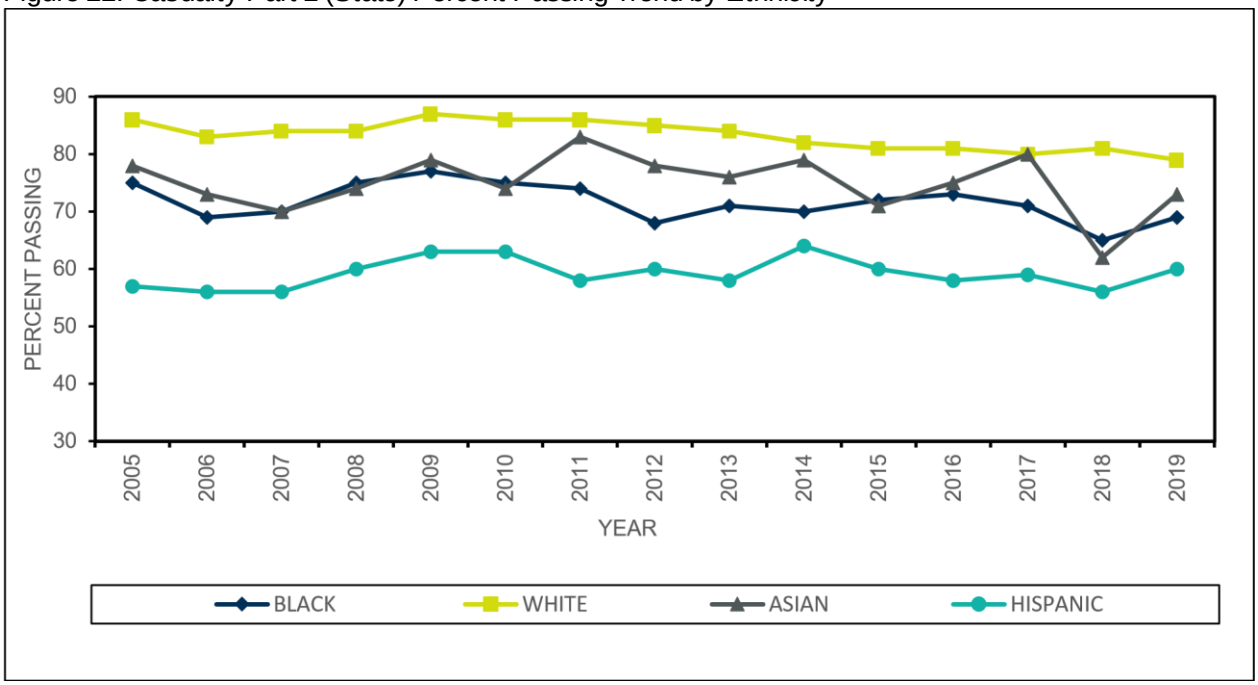

Table 72. Exhibit IV(F) Casualty Parts 1 and 2 (General and State) Exams Percent Pass by Ethnicity

–

Exhibit IV(F) Comparison of Illinois Candidates: 1992–2019 Casualty Parts 1 and 2 (General and State) Exams Percent Pass by Ethnicity						
Year	Black	White	Asian	Hispanic	Unknown	Total
1992	69	91	82	56	82	86
1993	70	91	60	56	88	86
1994	67	89	71	51	84	84
1995	68	87	68	54	81	81
1996	68	87	79	54	77	82
1997	61	86	69	49	73	79
1998	61	87	69	48	67	78
1999	65	85	63	55	75	78
2000	72	88	71	58	63	81
2001	71	86	69	52	76	79
2002	67	84	82	47	82	77
2003	63	86	70	47	73	77
2004	67	86	73	53	77	77
2005	66	82	75	47	67	73
2006	62	79	68	47	66	71
2007	64	79	65	48	60	70
2008	69	78	70	49	55	71
2009	69	82	71	55	75	75
2010	68	81	70	57	76	75
2011	69	82	82	52	75	74
2012	65	80	72	51	69	72
2013	58	75	68	47	64	66
2014	54	68	68	43	58	61
2015	46	57	52	35	46	50
2016	62	68	62	44	61	61
2017	58	68	67	45	60	61
2018	54	68	53	42	62	60
2019	55	66	57	46	53	60

Note. Total also includes any candidates self-reported as Native American or Other.

Figure 23. Casualty Parts 1 and 2 Percent Passing Trend by Ethnicity

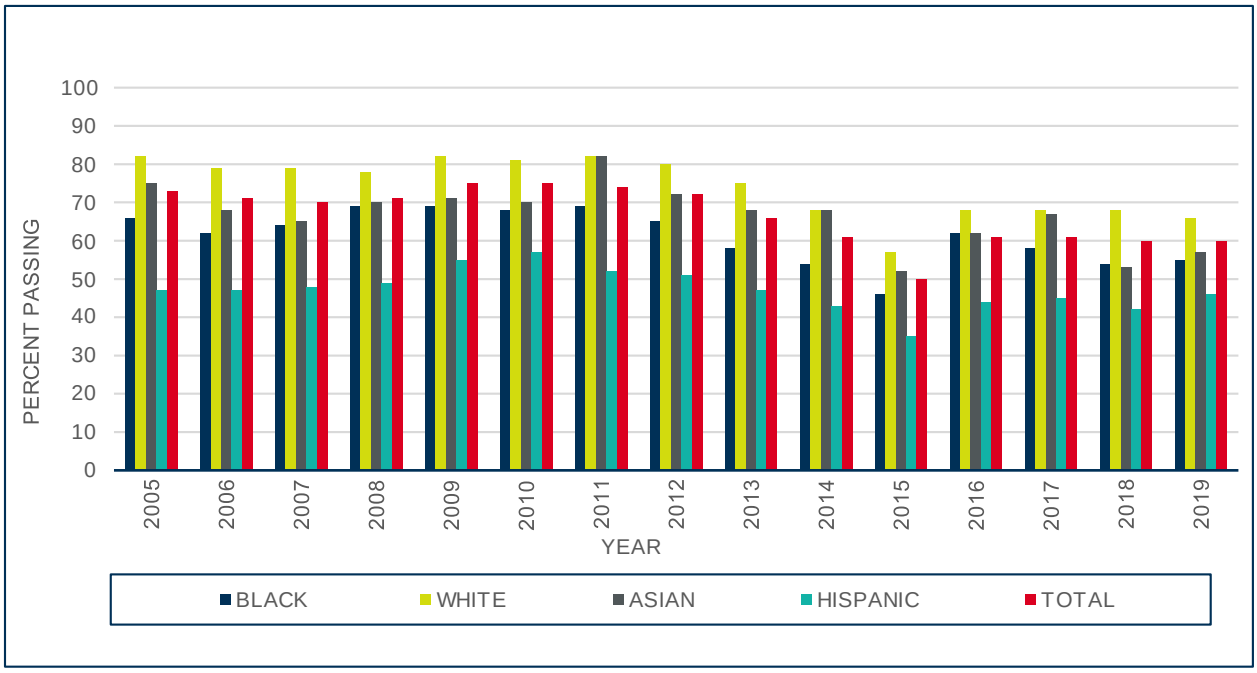

Figure 24. Casualty Parts 1 and 2 Percent Passing Trend by Ethnicity

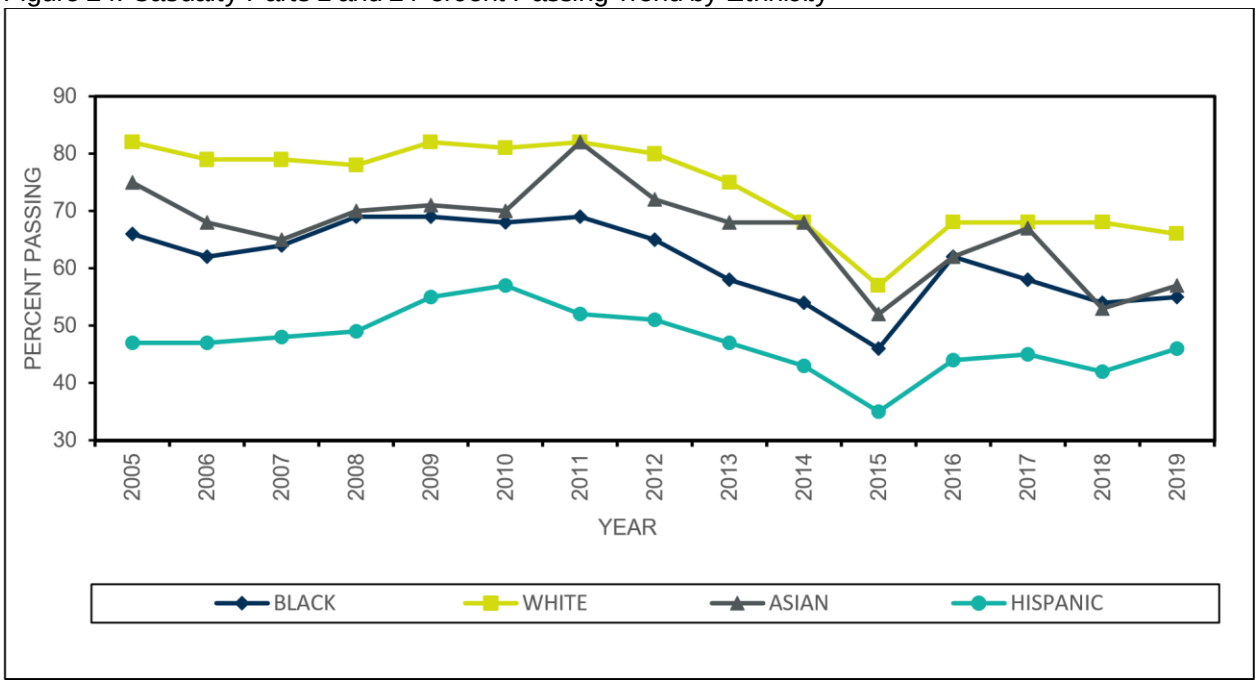

Candidate Performance Report

Exhibit V – Frequency Distribution of Scaled Scores with Accompanying Histograms

Candidates with a High School Diploma or GED by Gender or Ethnicity – Tables 73–88

Part I – Uniform (General) Exams by Gender

Table 73. Uniform Life Insurance

Scaled Scores of Candidates with a High School Diploma or GED by Gender Life Part 1 (General) Exam - Illinois January 2019 Through December 2019					
Scaled Score	Gender				Total Count
	Male		Female		
	Count	Percent	Count	Percent	
24	0	0.0	1	0.2	1
26	1	0.2	0	0.0	1
28	0	0.0	1	0.2	1
30	0	0.0	1	0.2	1
32	0	0.0	2	0.3	2
34	1	0.2	3	0.5	4
36	0	0.0	8	1.2	8
38	6	1.2	3	0.5	9
40	3	0.6	6	0.9	9
42	6	1.2	8	1.2	14
44	4	0.8	8	1.2	12
46	4	0.8	1	0.2	5
48	4	0.8	10	1.5	14
50	7	1.4	23	3.5	30
52	10	2.1	14	2.1	24
54	13	2.7	20	3.0	33
56	10	2.1	29	4.4	39
58	13	2.7	22	3.3	35
60	18	3.7	27	4.1	45
62	21	4.3	38	5.8	59
64	27	5.6	45	6.8	72
66	23	4.7	35	5.3	58
68	27	5.6	34	5.2	61
70	23	4.7	43	6.5	66
72	26	5.4	34	5.2	60
74	30	6.2	36	5.5	66
76	31	6.4	24	3.7	55
78	30	6.2	27	4.1	57
80	21	4.3	30	4.6	51
82	25	5.2	33	5.0	58
84	27	5.6	26	4.0	53
86	25	5.2	20	3.0	45

88	10	2.1	15	2.3	25
90	14	2.9	12	1.8	26
92	13	2.7	9	1.4	22
94	8	1.6	5	0.8	13
96	3	0.6	2	0.3	5
98	1	0.2	2	0.3	3
Total	485	100.0	657	100.0	1142

Figure 25. Candidates a High School Diploma or GED

Life Part 1 (General) Exam – Illinois

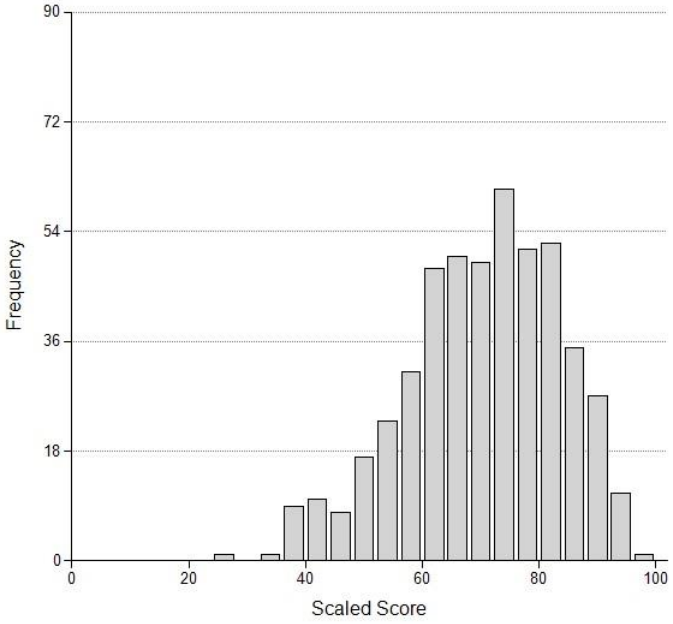

Figure 26. Scaled Scores of Female Candidates With a High School Diploma or GED

Life Part 1 (General) Exam - Illinois

Scaled Scores of Male With

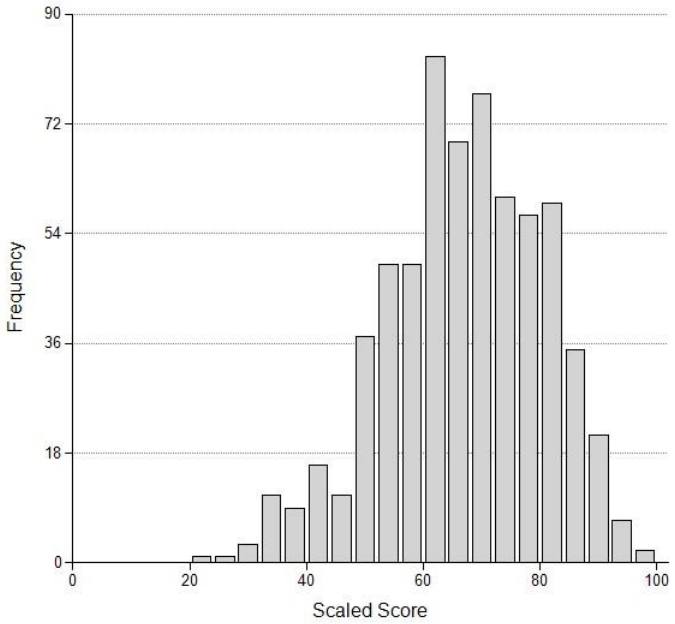

Table 74. Uniform Accident/Health Insurance

Scaled Scores of Candidates with a High School Diploma or GED by Gender Accident/Health Part 1 (General) Exam - Illinois January 2019 Through December 2019					
Scaled Score	Gender				Total Count
	Male		Female		
	Count	Percent	Count	Percent	
0	0	0.0	1	0.2	1
22	0	0.0	1	0.2	1
26	1	0.3	0	0.0	1
28	0	0.0	2	0.4	2
30	1	0.3	0	0.0	1
32	2	0.6	1	0.2	3
34	1	0.3	3	0.7	4
36	3	0.9	3	0.7	6
38	2	0.6	4	0.9	6
40	3	0.9	4	0.9	7
42	2	0.6	6	1.3	8
44	3	0.9	13	2.9	16
46	9	2.7	14	3.1	23
48	3	0.9	13	2.9	16
50	10	2.9	13	2.9	23
52	12	3.5	11	2.4	23
54	15	4.4	11	2.4	26
56	8	2.4	19	4.2	27
58	11	3.2	25	5.5	36
60	13	3.8	27	6.0	40
62	18	5.3	27	6.0	45

64	22	6.5	29	6.4	51
66	17	5.0	28	6.2	45
68	24	7.1	35	7.8	59
70	21	6.2	26	5.8	47
72	27	8.0	27	6.0	54
74	22	6.5	19	4.2	41
76	23	6.8	19	4.2	42
78	24	7.1	16	3.5	40
80	11	3.2	13	2.9	24
82	9	2.7	16	3.5	25
84	7	2.1	9	2.0	16
86	10	2.9	11	2.4	21
88	1	0.3	3	0.7	4
90	2	0.6	2	0.4	4
92	2	0.6	0	0.0	2
Total	339	100.0	451	100.0	790

Figure 27. Candidates a High School Diploma or GED

Accident/Health Part 1 (General) Exam - Illinois

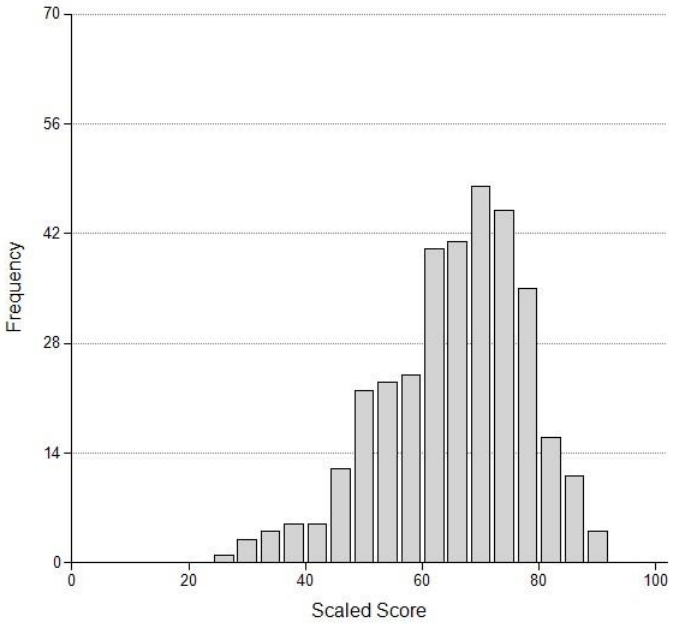

Figure 28. Scaled Scores of Female Candidates With a High School Diploma or GED

Accident/Health Part 1 (General) Exam - Illinois

Scaled Scores of Male With

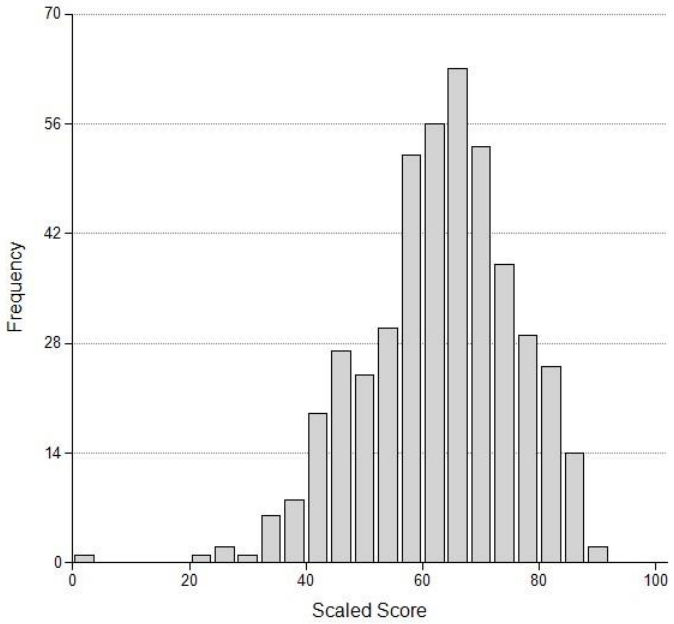

Table 75. Uniform Property Insurance

Scaled Scores of Candidates with a High School Diploma or GED by Gender Property Part 1 (General) Exam - Illinois January 2019 Through December 2019					
Scaled Score	Gender				Total Count
	Male		Female		
	Count	Percent	Count	Percent	
26	0	0.0	1	0.1	1
28	0	0.0	1	0.1	1
30	1	0.4	0	0.0	1
32	0	0.0	4	0.6	4
36	0	0.0	2	0.3	2
38	1	0.4	7	1.0	8
40	2	0.8	5	0.7	7
42	1	0.4	5	0.7	6
44	3	1.3	9	1.3	12
46	3	1.3	12	1.7	15
48	5	2.1	14	2.0	19
50	3	1.3	15	2.1	18
52	6	2.5	20	2.9	26
54	5	2.1	31	4.4	36
56	5	2.1	31	4.4	36
58	6	2.5	34	4.9	40
60	11	4.6	47	6.7	58
62	12	5.0	49	7.0	61
64	15	6.3	34	4.9	49
66	16	6.7	51	7.3	67
68	18	7.5	59	8.4	77

70	9	3.8	47	6.7	56
72	27	11.3	59	8.4	86
74	19	7.9	41	5.9	60
76	19	7.9	27	3.9	47
78	13	5.4	28	4.0	41
80	14	5.9	32	4.6	46
82	11	4.6	10	1.4	21
84	6	2.5	8	1.1	14
86	3	1.3	8	1.1	11
88	5	2.1	3	0.4	8
90	0	0.0	2	0.3	2
92	0	0.0	1	0.1	1
94	0	0.0	1	0.1	1
96	0	0.0	1	0.1	1
Total	239	100.0	699	100.0	939

Scaled Scores of Male With a High School Diploma or GED

Figure 29. Candidates

Property Part 1 (General) Exam - Illinois

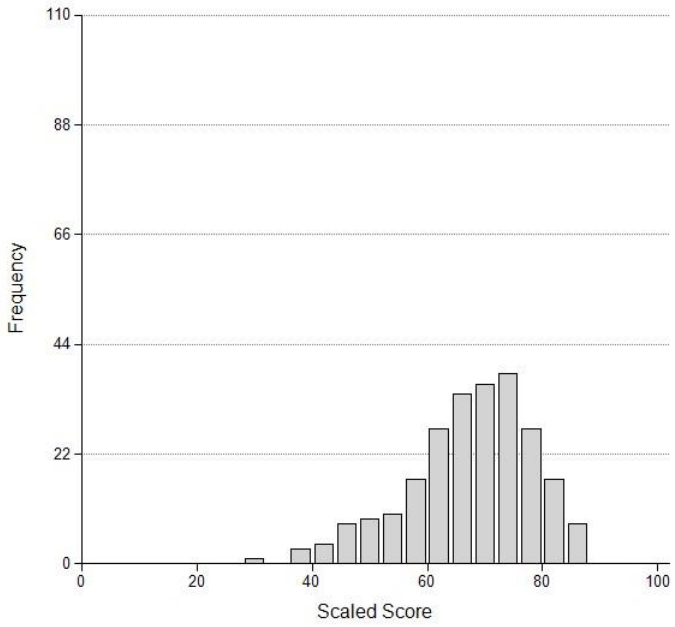

Figure 30. Scaled Scores of Female Candidates With a High School Diploma or GED

Property Part 1 (General) Exam - Illinois

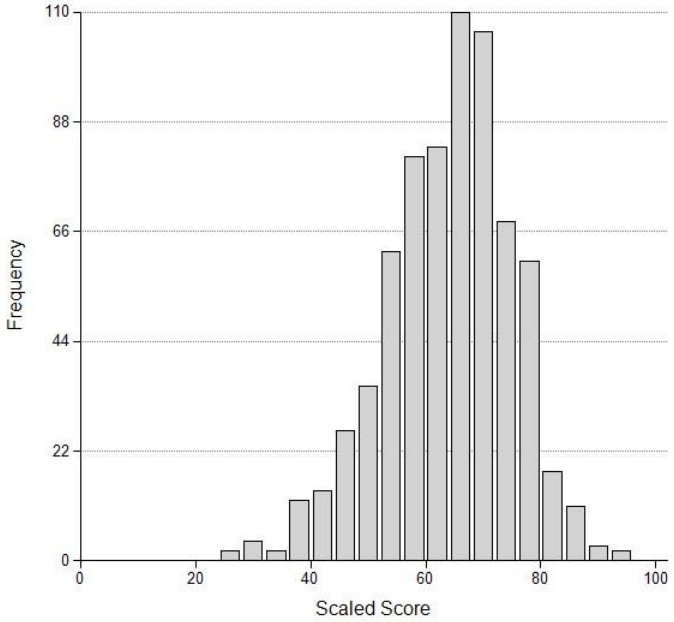

Table 76. Uniform Casualty Insurance

Scaled Scores of Candidates with a High School Diploma or GED by Gender Casualty Part 1 (General) Exam - Illinois January 2019 Through December 2019					
Scaled Score	Gender				Total Count
	Male		Female		
	Count	Percent	Count	Percent	
16	1	0.4	0	0.0	1
30	0	0.0	1	0.1	1
32	0	0.0	3	0.4	3
36	0	0.0	5	0.7	5
38	2	0.9	7	1.0	9
40	0	0.0	5	0.7	5
42	1	0.4	5	0.7	6
44	2	0.9	16	2.3	18
46	2	0.9	14	2.0	16
48	3	1.3	13	1.9	16
50	5	2.2	14	2.0	19
52	4	1.8	20	2.9	24
54	5	2.2	29	4.1	34
56	8	3.6	23	3.3	31
58	8	3.6	33	4.7	41
60	8	3.6	40	5.7	48
62	9	4.0	35	5.0	44
64	14	6.2	46	6.6	60
66	16	7.1	53	7.6	69
68	18	8.0	48	6.9	66

70	20	8.9	43	6.2	63
72	8	3.6	35	5.0	43
74	14	6.2	46	6.6	60
76	15	6.7	37	5.3	53
78	18	8.0	24	3.4	42
80	9	4.0	27	3.9	36
82	11	4.9	20	2.9	31
84	7	3.1	16	2.3	23
86	9	4.0	22	3.1	32
88	2	0.9	11	1.6	13
90	3	1.3	3	0.4	6
92	2	0.9	1	0.1	3
94	1	0.4	3	0.4	4
100	0	0.0	1	0.1	1
Total	225	100.0	699	100.0	926

Figure 31. Scaled Scores of Male Candidates

Casualty Part 1 (General) Exam - Illinois

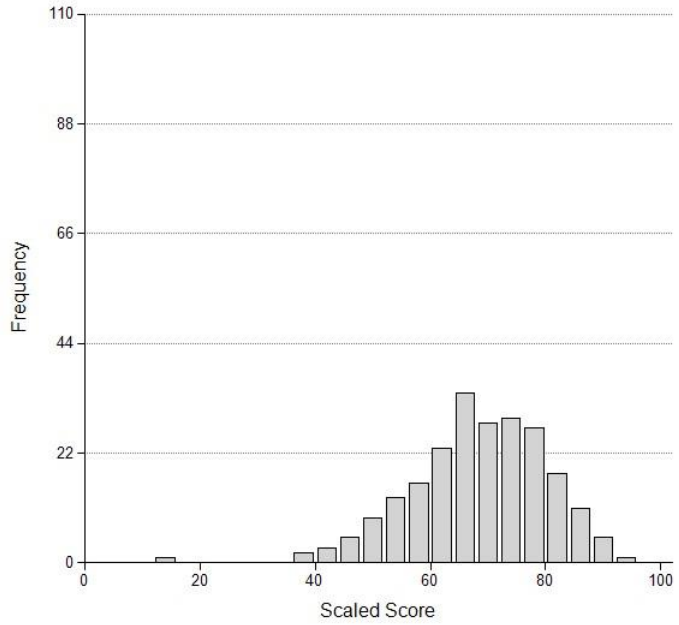

Figure 32. Scaled Scores of Female Candidates With a High School Diploma or GED

Casualty Part 1 (General) Exam - Illinois

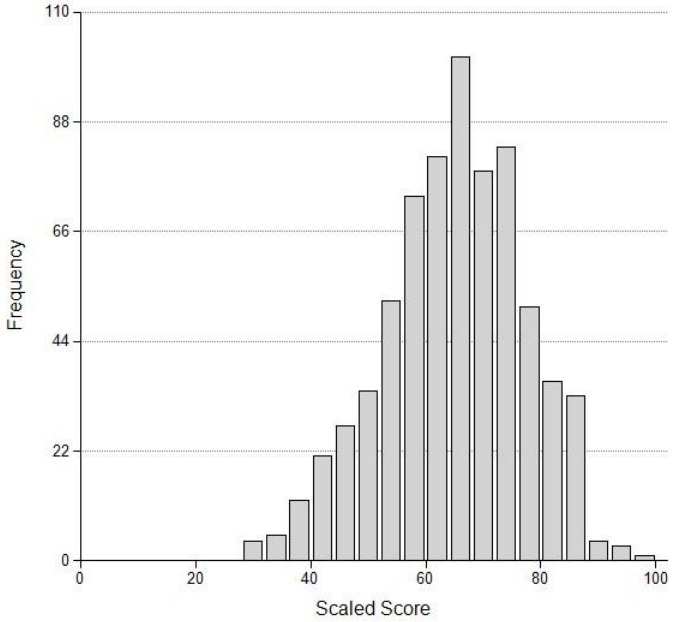

Part I – Uniform (General) Exams by Ethnicity

Table 77. Uniform Life Insurance

Scaled Scores of Candidates with a High School Diploma or GED by Ethnicity Life Part 1 (General) Exam - Illinois January 2019 Through December 2019									
Scaled Score	Ethnicity								Total Count
	Black		White		Asian		Hispanic		
	Count	Percent	Count	Percent	Count	Percent	Count	Percent	
24	0	0.0	1	0.3	0	0.0	0	0.0	1
26	0	0.0	0	0.0	1	1.6	0	0.0	1
28	0	0.0	0	0.0	0	0.0	1	0.2	1
30	0	0.0	0	0.0	1	1.6	0	0.0	1
32	0	0.0	1	0.3	0	0.0	1	0.2	2
34	1	0.6	0	0.0	1	1.6	2	0.4	4
36	1	0.6	1	0.3	2	3.2	4	0.8	8
38	1	0.6	1	0.3	1	1.6	6	1.2	9
40	4	2.3	1	0.3	0	0.0	3	0.6	9
42	5	2.9	2	0.5	0	0.0	7	1.4	14
44	1	0.6	3	0.8	0	0.0	8	1.6	12
46	1	0.6	0	0.0	0	0.0	4	0.8	5
48	1	0.6	1	0.3	1	1.6	9	1.8	14
50	3	1.7	5	1.3	1	1.6	17	3.5	30
52	7	4.0	4	1.1	0	0.0	11	2.2	24
54	7	4.0	9	2.4	1	1.6	15	3.1	33
56	7	4.0	10	2.7	4	6.3	17	3.5	39
58	7	4.0	16	4.3	3	4.8	9	1.8	35

60	10	5.7	10	2.7	3	4.8	21	4.3	45
62	9	5.1	19	5.1	2	3.2	26	5.3	59
64	11	6.3	19	5.1	3	4.8	34	7.0	72
66	11	6.3	11	3.0	4	6.3	29	5.9	58
68	8	4.6	14	3.8	1	1.6	36	7.4	61
70	4	2.3	25	6.7	5	7.9	30	6.1	66
72	11	6.3	20	5.4	3	4.8	24	4.9	60
74	9	5.1	18	4.8	2	3.2	35	7.2	66
76	6	3.4	24	6.5	3	4.8	22	4.5	55
78	8	4.6	25	6.7	1	1.6	20	4.1	57
80	6	3.4	20	5.4	6	9.5	17	3.5	51
82	10	5.7	23	6.2	3	4.8	22	4.5	58
84	6	3.4	25	6.7	2	3.2	20	4.1	53
86	6	3.4	17	4.6	3	4.8	17	3.5	45
88	2	1.1	15	4.0	2	3.2	3	0.6	25
90	5	2.9	9	2.4	0	0.0	12	2.5	26
92	4	2.3	12	3.2	2	3.2	3	0.6	22
94	2	1.1	6	1.6	1	1.6	3	0.6	13
96	0	0.0	4	1.1	0	0.0	1	0.2	5
98	1	0.6	1	0.3	1	1.6	0	0.0	3
Total	175	100.0	372	100.0	63	100.0	489	100.0	1142

Note. Total Count also includes any candidates self-reported as Native American or Other as well as Unknowns.

Figure 33. Scaled Scores of Black Candidates

Life Part 1 (General) Exam - Illinois

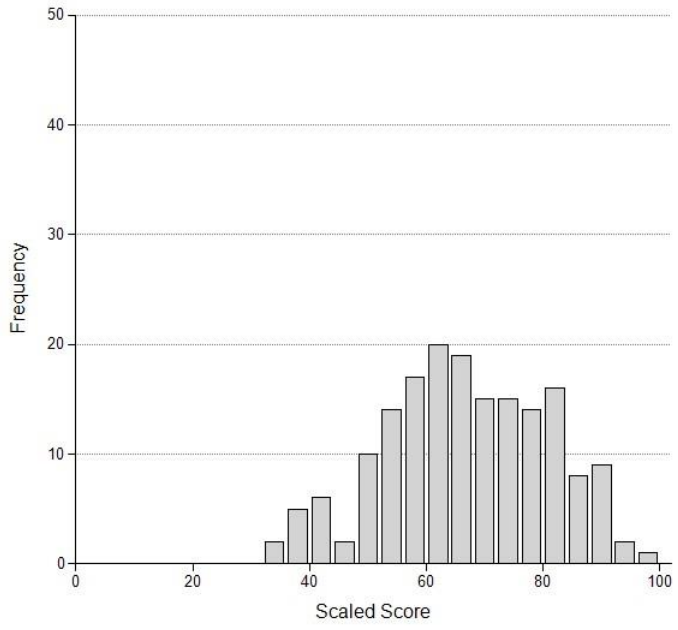

Figure 34. Scaled Scores of White Candidates With a High School Diploma or GED

Life Part 1 (General) Exam - Illinois

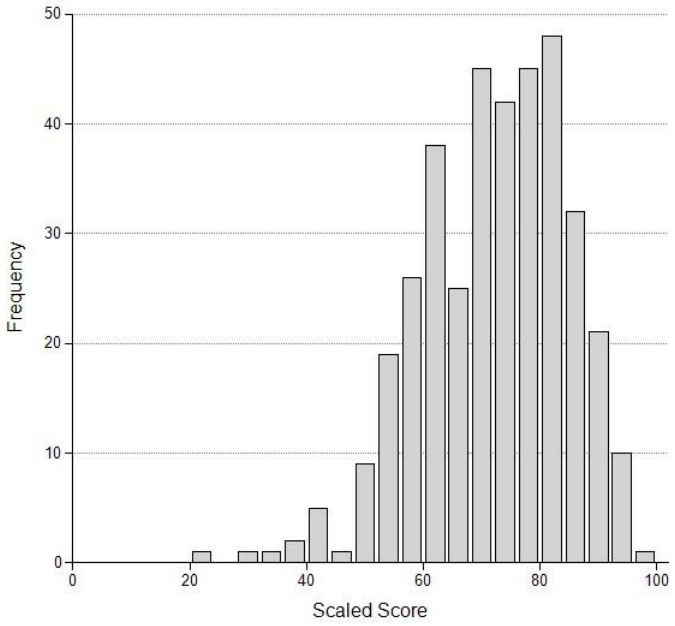

Figure 35. Scaled Scores of Asian Candidates With a High School Diploma or GED

Life Part 1 (General) Exam - Illinois

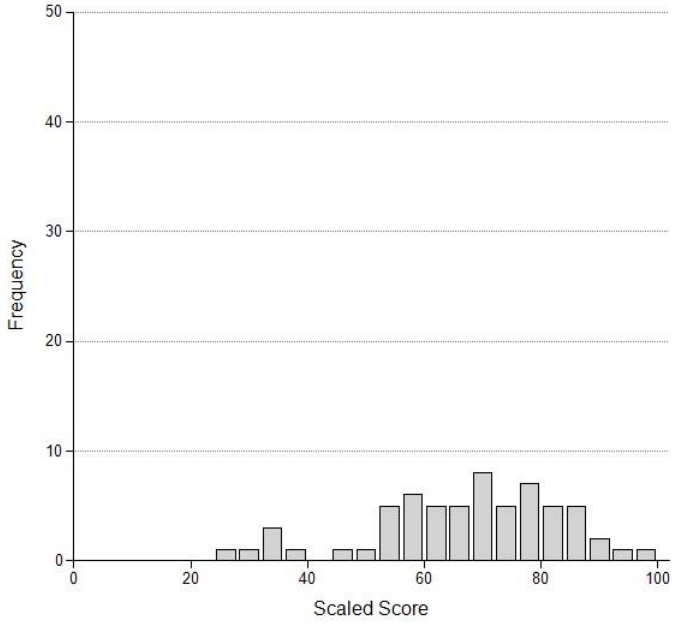

Figure 36. Scaled Scores of Hispanic Candidates With a High School Diploma or GED

Life Part 1 (General) Exam - Illinois

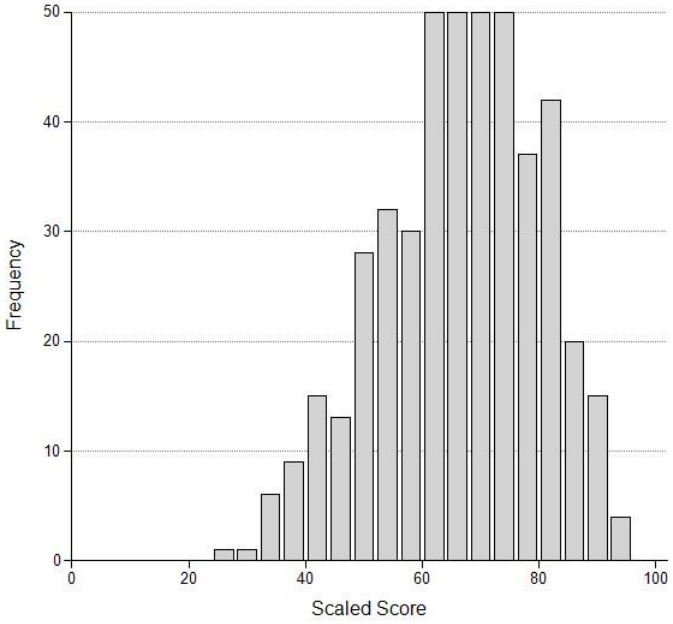

Table 78. Uniform Accident/Health Insurance

Scaled Scores of Candidates with a High School Diploma or GED by Ethnicity Accident/Health Part 1 (General) Exams - Illinois January 2019 Through December 2019									
Scaled Score	Ethnicity								Total Count
	Black		White		Asian		Hispanic		
	Count	Percent	Count	Percent	Count	Percent	Count	Percent	
0	0	0.0	0	0.0	0	0.0	0	0.0	1
22	0	0.0	0	0.0	0	0.0	1	0.5	1
26	0	0.0	1	0.2	0	0.0	0	0.0	1
28	0	0.0	1	0.2	0	0.0	1	0.5	2
30	0	0.0	0	0.0	0	0.0	1	0.5	1
32	0	0.0	2	0.5	0	0.0	1	0.5	3
34	1	1.0	2	0.5	1	3.3	0	0.0	4
36	2	2.0	3	0.7	0	0.0	1	0.5	6
38	0	0.0	6	1.4	0	0.0	0	0.0	6
40	1	1.0	5	1.2	0	0.0	1	0.5	7
42	3	2.9	3	0.7	0	0.0	1	0.5	8
44	2	2.0	7	1.7	1	3.3	5	2.5	16
46	3	2.9	12	2.8	2	6.7	5	2.5	23
48	2	2.0	5	1.2	0	0.0	6	3.0	16
50	4	3.9	12	2.8	1	3.3	4	2.0	23
52	4	3.9	13	3.1	1	3.3	5	2.5	23
54	4	3.9	11	2.6	2	6.7	9	4.5	26
56	1	1.0	15	3.6	2	6.7	8	4.0	27
58	5	4.9	19	4.5	0	0.0	9	4.5	36
60	3	2.9	24	5.7	0	0.0	11	5.6	40
62	5	4.9	20	4.7	5	16.7	15	7.6	45
64	7	6.9	23	5.5	1	3.3	19	9.6	51
66	3	2.9	29	6.9	2	6.7	8	4.0	45
68	8	7.8	34	8.1	0	0.0	16	8.1	59
70	8	7.8	23	5.5	1	3.3	13	6.6	47
72	4	3.9	28	6.6	1	3.3	16	8.1	54
74	5	4.9	23	5.5	1	3.3	10	5.1	41
76	7	6.9	21	5.0	3	10.0	9	4.5	42
78	5	4.9	20	4.7	3	10.0	8	4.0	40
80	4	3.9	12	2.8	1	3.3	6	3.0	24
82	5	4.9	15	3.6	1	3.3	3	1.5	25
84	3	2.9	11	2.6	0	0.0	2	1.0	16
86	2	2.0	13	3.1	1	3.3	4	2.0	21
88	0	0.0	4	0.9	0	0.0	0	0.0	4
90	1	1.0	3	0.7	0	0.0	0	0.0	4
92	0	0.0	2	0.5	0	0.0	0	0.0	2
Total	102	100.0	422	100.0	30	100.0	198	100.0	790

Note. Total Count also includes any candidates self-reported as Native American or Other as well as Unknowns.

Figure 37. Scaled Scores of Black Candidates With a High School Diploma or GED

Accident/Health Part 1 (General) Exam - Illinois

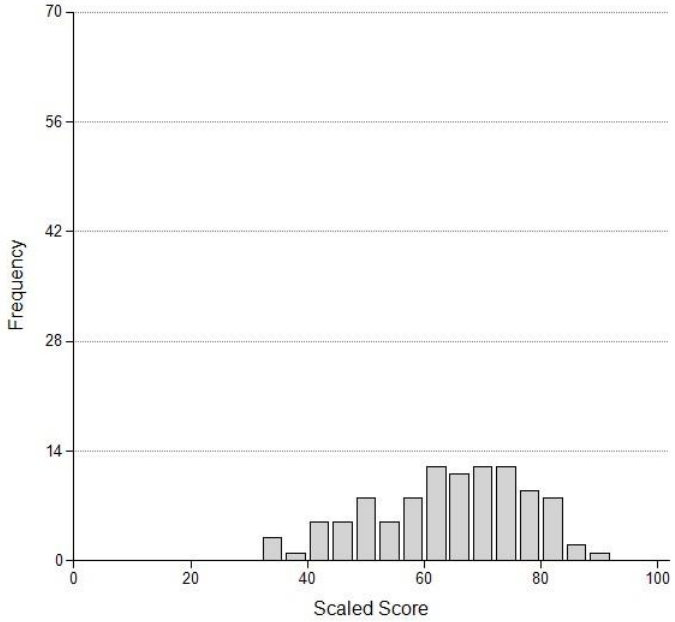

Figure 38. Scaled Scores of White Candidates With a High School Diploma or GED

Accident/Health Part 1 (General) Exam - Illinois

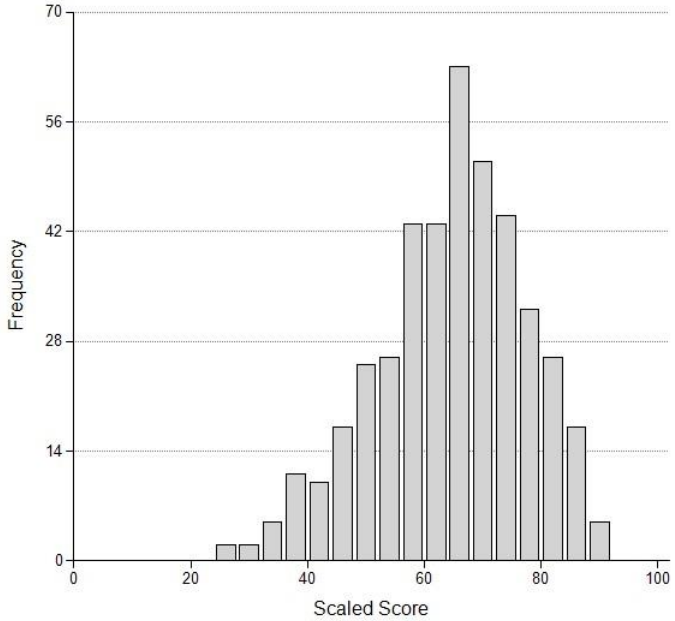

Figure 39. Scaled Scores of Asian Candidates With a High School Diploma or GED

Accident/Health Part 1 (General) Exam - Illinois

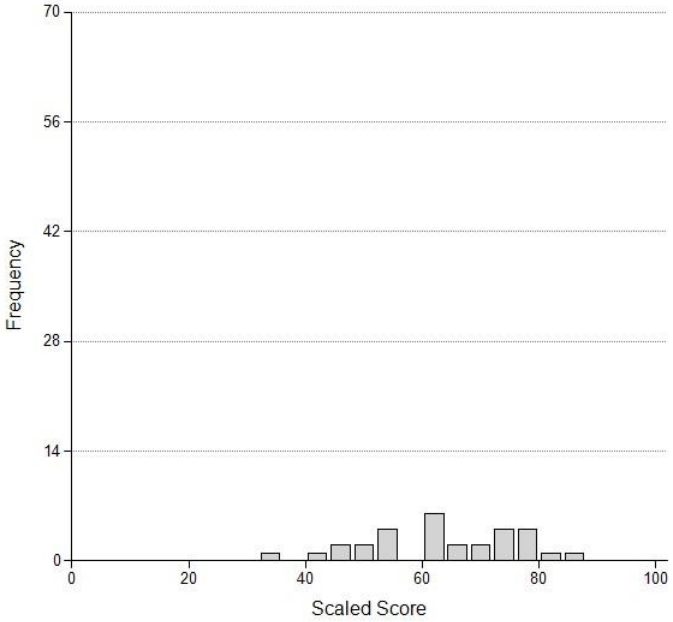

Figure 40. Scaled Scores of Hispanic Candidates With a High School Diploma or GED

Accident/Health Part 1 (General) Exam - Illinois

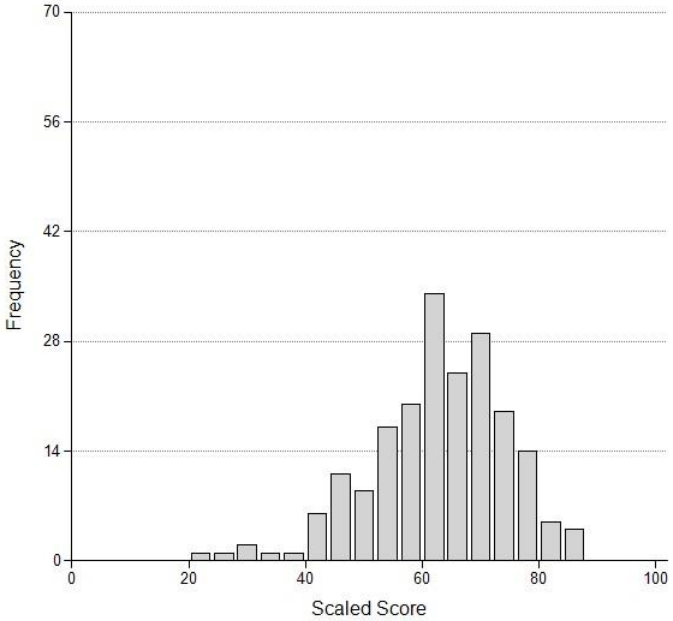

Table 79. Uniform Property Insurance

Scaled Scores of Candidates with a High School Diploma or GED by Ethnicity Property Part 1 (General) Exam - Illinois January 2019 Through December 2019									
Scaled Score	Ethnicity								Total Count
	Black		White		Asian		Hispanic		
	Count	Percent	Count	Percent	Count	Percent	Count	Percent	
26	0	0.0	0	0.0	0	0.0	1	0.3	1
28	0	0.0	1	0.2	0	0.0	0	0.0	1
30	0	0.0	0	0.0	1	2.9	0	0.0	1
32	0	0.0	0	0.0	1	2.9	3	0.9	4
36	0	0.0	0	0.0	1	2.9	1	0.3	2
38	0	0.0	2	0.4	0	0.0	6	1.9	8
40	1	1.5	3	0.6	0	0.0	3	0.9	7
42	1	1.5	1	0.2	0	0.0	3	0.9	6
44	0	0.0	4	0.8	1	2.9	7	2.2	12
46	0	0.0	7	1.4	0	0.0	7	2.2	15
48	2	3.0	9	1.8	0	0.0	8	2.5	19
50	1	1.5	4	0.8	0	0.0	13	4.1	18
52	4	6.1	13	2.6	0	0.0	8	2.5	26
54	3	4.5	12	2.4	1	2.9	18	5.6	36
56	5	7.6	14	2.9	0	0.0	14	4.4	36
58	4	6.1	14	2.9	1	2.9	20	6.3	40
60	3	4.5	31	6.3	5	14.3	17	5.3	58
62	3	4.5	33	6.7	5	14.3	16	5.0	61
64	3	4.5	22	4.5	1	2.9	21	6.6	49
66	6	9.1	37	7.5	2	5.7	22	6.9	67
68	7	10.6	36	7.3	2	5.7	31	9.7	77
70	5	7.6	32	6.5	4	11.4	11	3.4	56
72	8	12.1	50	10.2	3	8.6	24	7.5	86
74	3	4.5	36	7.3	0	0.0	20	6.3	60
76	1	1.5	28	5.7	2	5.7	16	5.0	47
78	3	4.5	26	5.3	1	2.9	11	3.4	41
80	3	4.5	29	5.9	3	8.6	10	3.1	46
82	0	0.0	17	3.5	1	2.9	2	0.6	21
84	0	0.0	10	2.0	0	0.0	4	1.3	14
86	0	0.0	9	1.8	0	0.0	2	0.6	11
88	0	0.0	6	1.2	0	0.0	1	0.3	8
90	0	0.0	2	0.4	0	0.0	0	0.0	2
92	0	0.0	1	0.2	0	0.0	0	0.0	1
94	0	0.0	1	0.2	0	0.0	0	0.0	1
96	0	0.0	1	0.2	0	0.0	0	0.0	1
Total	66	100.0	491	100.0	35	100.0	320	100.0	939

Note. Total Count also includes any candidates self-reported as Native American or Other as well as Unknowns.

Figure 41. Scaled Scores of Black Candidates With a High School Diploma or GED

Property Part 1 (General) Exam - Illinois

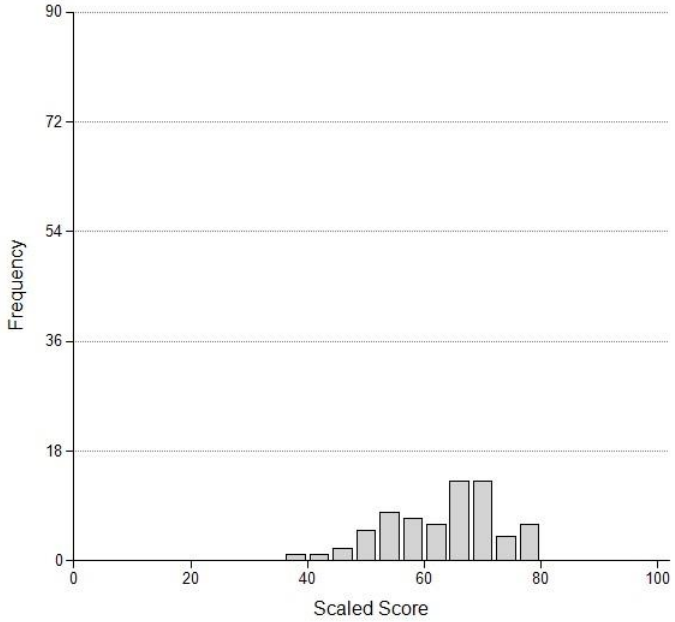

Figure 42. Scaled Scores of White Candidates With a High School Diploma or GED

Property Part 1 (General) Exam - Illinois

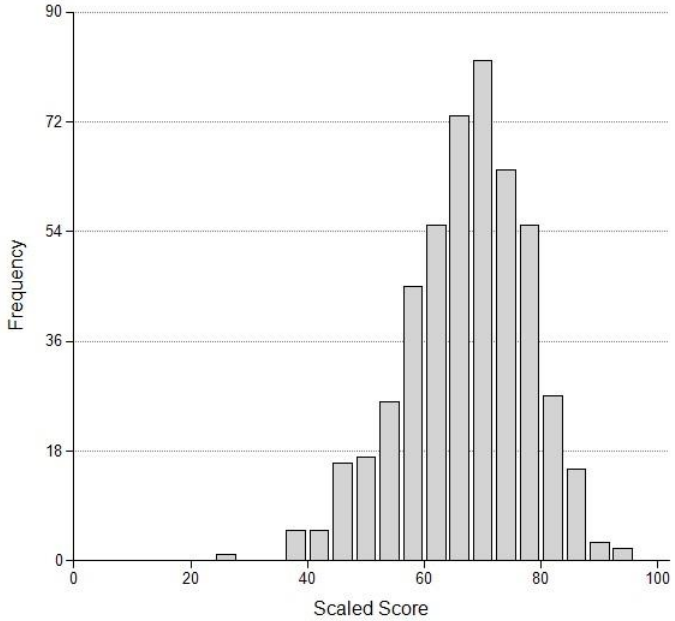

Figure 43. Scaled Scores of Asian Candidates With a High School Diploma or GED

Property Part 1 (General) Exam - Illinois

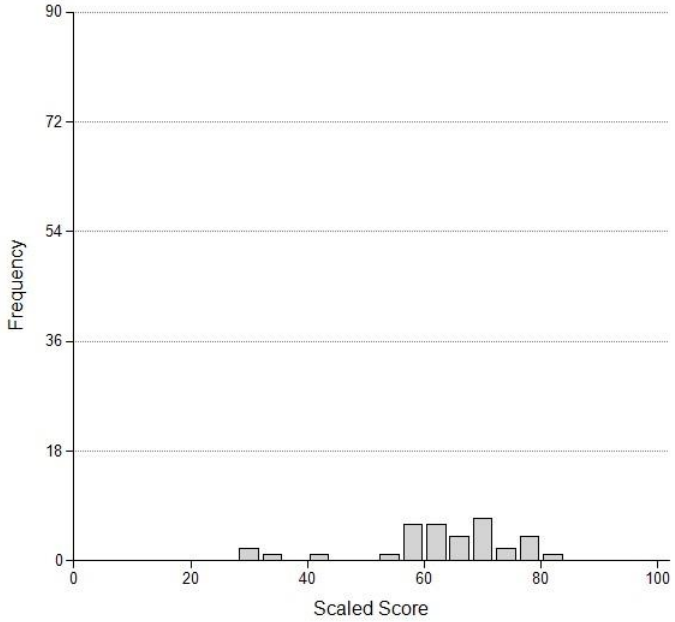

Figure 44. Scaled Scores of Hispanic Candidates With a High School Diploma or GED

Property Part 1 (General) Exam - Illinois

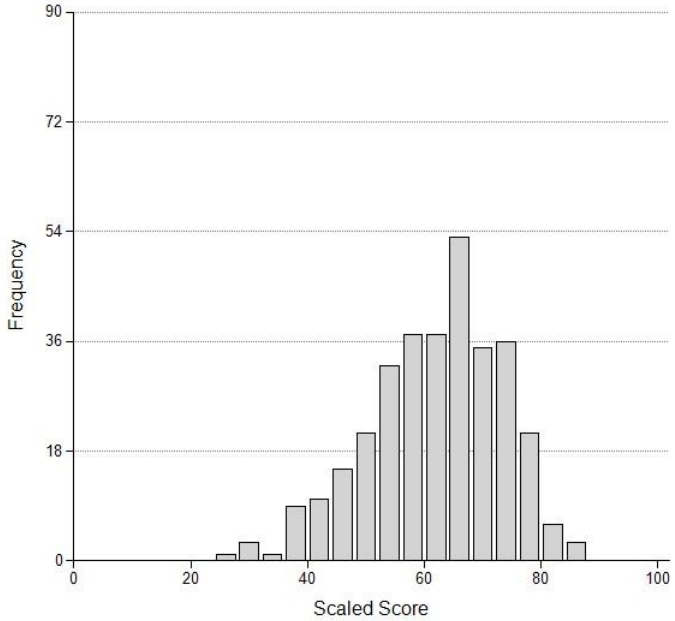

Table 80. Uniform Casualty Insurance

Scaled Scores of Candidates with a High School Diploma or GED by Ethnicity Casualty Part 1 (General) Exam - Illinois January 2019 Through December 2019									
Scaled Score	Ethnicity								Total Count
	Black		White		Asian		Hispanic		
	Count	Percent	Count	Percent	Count	Percent	Count	Percent	
16	0	0.0	1	0.2	0	0.0	0	0.0	1
30	0	0.0	1	0.2	0	0.0	0	0.0	1
32	0	0.0	1	0.2	0	0.0	2	0.6	3
36	0	0.0	1	0.2	0	0.0	4	1.2	5
38	0	0.0	1	0.2	2	6.9	5	1.4	9
40	0	0.0	2	0.4	0	0.0	3	0.9	5
42	0	0.0	2	0.4	0	0.0	4	1.2	6
44	0	0.0	4	0.9	1	3.4	11	3.2	18
46	2	2.9	7	1.5	1	3.4	6	1.7	16
48	2	2.9	3	0.7	1	3.4	10	2.9	16
50	2	2.9	7	1.5	0	0.0	10	2.9	19
52	5	7.2	8	1.8	1	3.4	10	2.9	24
54	2	2.9	15	3.3	1	3.4	16	4.6	34
56	4	5.8	14	3.1	2	6.9	10	2.9	31
58	5	7.2	18	3.9	0	0.0	16	4.6	41
60	4	5.8	15	3.3	4	13.8	24	7.0	48
62	5	7.2	23	5.0	1	3.4	14	4.1	44
64	4	5.8	25	5.5	1	3.4	28	8.1	60
66	4	5.8	30	6.6	3	10.3	30	8.7	69
68	2	2.9	41	9.0	3	10.3	19	5.5	66
70	3	4.3	37	8.1	1	3.4	20	5.8	63
72	2	2.9	23	5.0	1	3.4	15	4.3	43
74	9	13.0	29	6.4	2	6.9	18	5.2	60
76	6	8.7	24	5.3	1	3.4	19	5.5	53
78	5	7.2	19	4.2	2	6.9	14	4.1	42
80	0	0.0	23	5.0	0	0.0	11	3.2	36
82	1	1.4	19	4.2	0	0.0	11	3.2	31
84	2	2.9	16	3.5	0	0.0	4	1.2	23
86	0	0.0	25	5.5	0	0.0	7	2.0	32
88	0	0.0	11	2.4	1	3.4	1	0.3	13
90	0	0.0	5	1.1	0	0.0	1	0.3	6
92	0	0.0	2	0.4	0	0.0	1	0.3	3
94	0	0.0	3	0.7	0	0.0	1	0.3	4
100	0	0.0	1	0.2	0	0.0	0	0.0	1
Total	69	100.0	456	100.0	29	100.0	345	100.0	926

Note. Total Count also includes any candidates self-reported as Native American or Other as well as Unknowns.

Figure 45. Scaled Scores of Black Candidates With a High School Diploma or GED

Casualty Part 1 (General) Exam - Illinois

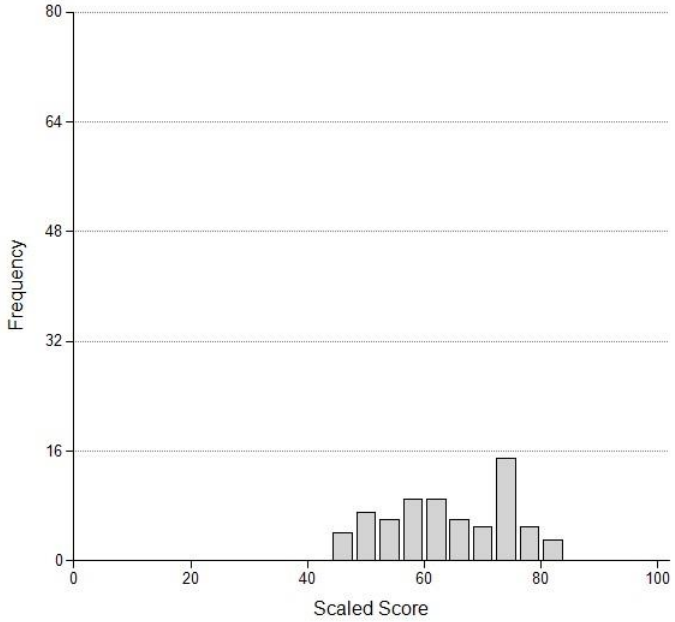

Figure 46. Scaled Scores of White Candidates With a High School Diploma or GED

Casualty Part 1 (General) Exam - Illinois

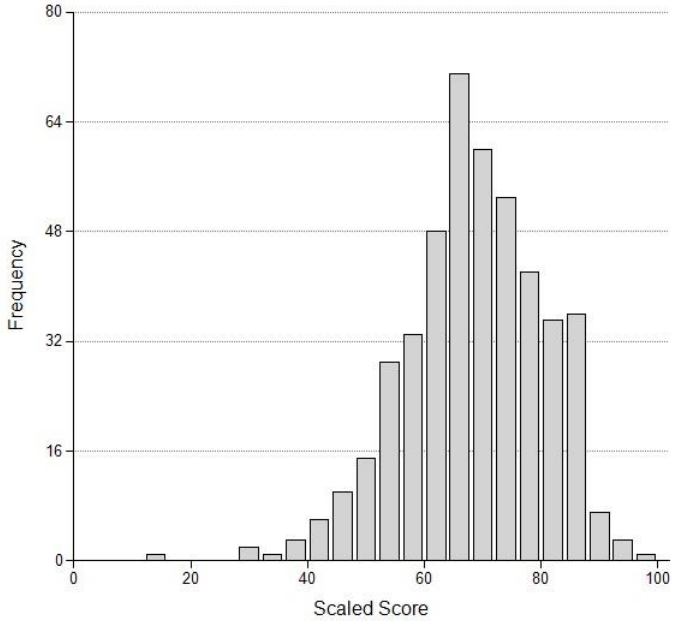

Scaled Scores of Candidates With a High School Diploma or GED

Figure 47. Asian

Casualty Part 1 (General) Exam - Illinois

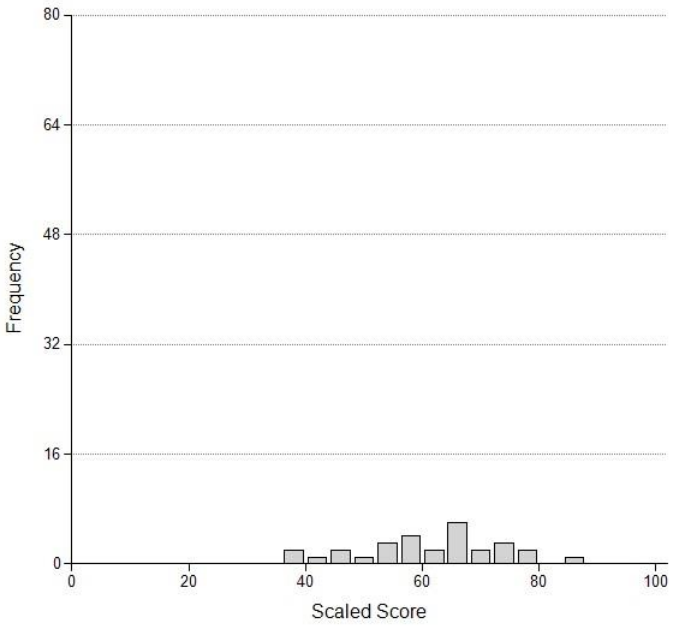

Figure 48. Scaled Scores of Hispanic Candidates With a High School Diploma or GED

Casualty Part 1 (General) Exam - Illinois

Scaled Scores of Male Candidates With a High School Diploma or GED

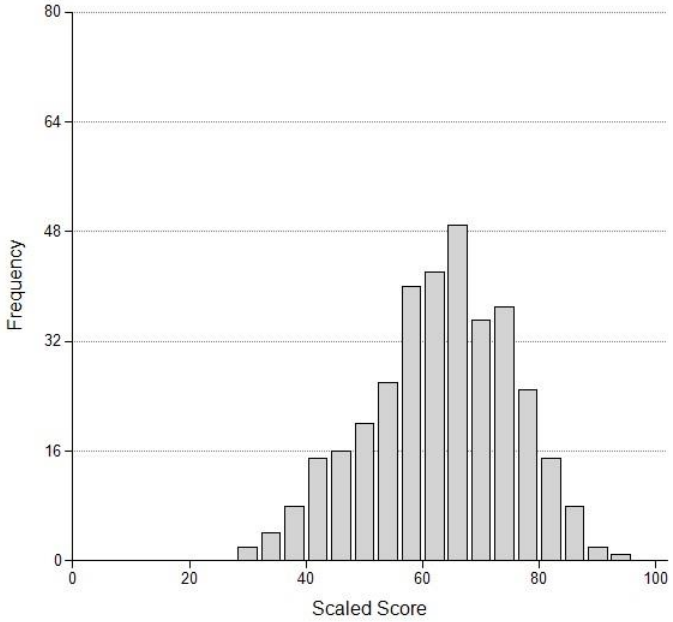

Part 2 – State Exams by Gender

Table 81. State Life Insurance

Scaled Scores of Candidates with a High School Diploma or GED by Gender Life Part 2 (State) Exam - Illinois January 2019 Through December 2019					
Scaled Score	Gender				
	Male		Female		Total Count
	Count	Percent	Count	Percent	
37	0	0.0	1	0.2	1
40	0	0.0	4	0.7	4
43	0	0.0	4	0.7	4
46	0	0.0	2	0.4	2
49	8	1.9	7	1.3	15
52	7	1.7	14	2.6	21
55	7	1.7	15	2.8	22
58	18	4.3	20	3.7	38
61	15	3.6	32	5.9	47
64	18	4.3	42	7.7	60
67	24	5.8	50	9.2	74
70	28	6.7	53	9.7	81
73	51	12.2	50	9.2	101
76	37	8.9	54	9.9	91
79	39	9.4	45	8.3	84
82	41	9.8	37	6.8	78
85	37	8.9	39	7.2	76
88	37	8.9	38	7.0	75

91	23	5.5	22	4.0	45
94	15	3.6	10	1.8	25
97	8	1.9	4	0.7	12
100	4	1.0	2	0.4	6
Total	417	100.0	545	100.0	962

Figure 49.

Life Part 2 (State) Exam – Illinois

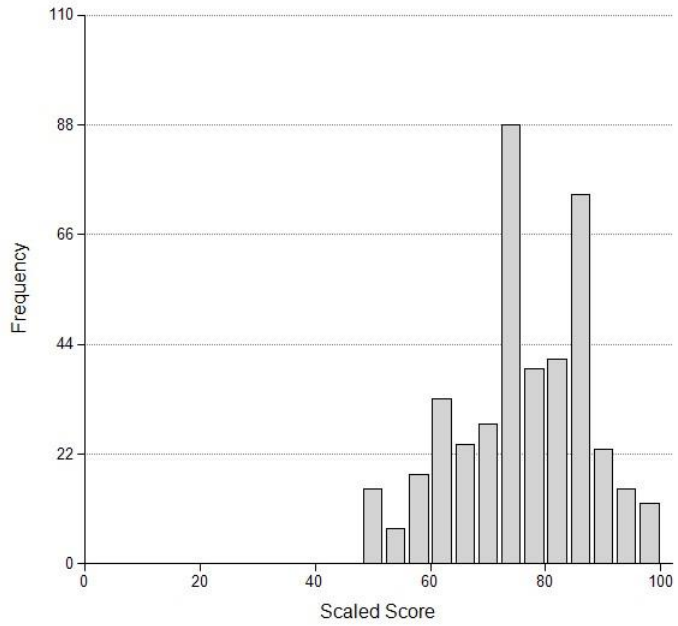

Figure 50. Scaled Scores of Female Candidates With a High School Diploma or GED

Life Part 2 (State) Exam - Illinois

Scaled Scores of Male Candidates With a High School Diploma or GED

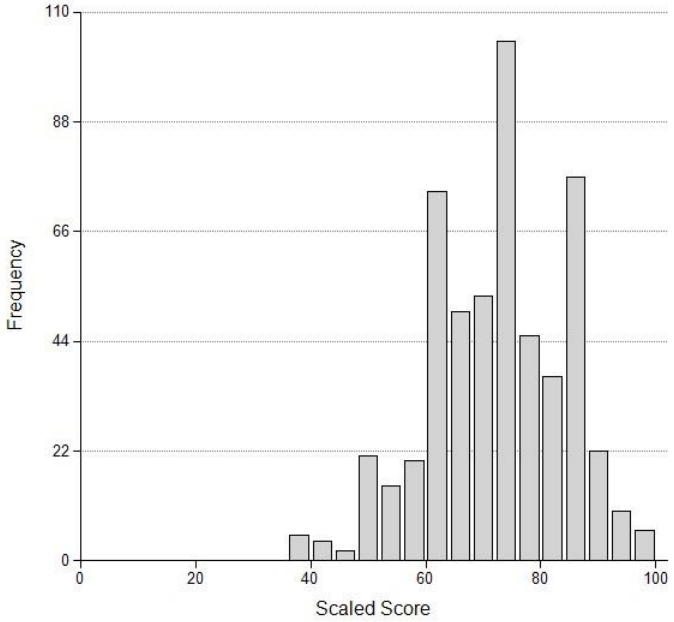

Table 82. State Accident/Health Insurance

Scaled Scores of Candidates with a High School Diploma or GED by Gender Accident/Health Part 2 (State) Exam - Illinois January 2019 Through December 2019					
Scaled Score	Gender				Total Count
	Male		Female		
	Count	Percent	Count	Percent	
19	0	0.0	1	0.3	1
42	0	0.0	1	0.3	1
45	0	0.0	1	0.3	1
47	1	0.4	3	0.9	4
49	2	0.8	3	0.9	5
52	2	0.8	4	1.2	6
54	1	0.4	3	0.9	4
56	6	2.4	11	3.4	17
58	5	2.0	14	4.3	19
61	3	1.2	13	4.0	16
63	10	4.0	13	4.0	23
65	14	5.6	18	5.6	32
68	13	5.2	18	5.6	31
70	14	5.6	17	5.3	31
72	17	6.8	28	8.7	45
75	16	6.4	33	10.2	49
77	23	9.2	25	7.7	48
79	22	8.8	18	5.6	40
82	15	6.0	22	6.8	37
84	21	8.4	16	5.0	37

86	21	8.4	22	6.8	43
88	16	6.4	17	5.3	33
91	9	3.6	10	3.1	19
93	8	3.2	7	2.2	15
95	9	3.6	1	0.3	10
98	1	0.4	2	0.6	3
100	0	0.0	2	0.6	2
Total	249	100.0	323	100.0	572

Figure 51.

Accident/Health Part 2 (State) Exam - Illinois

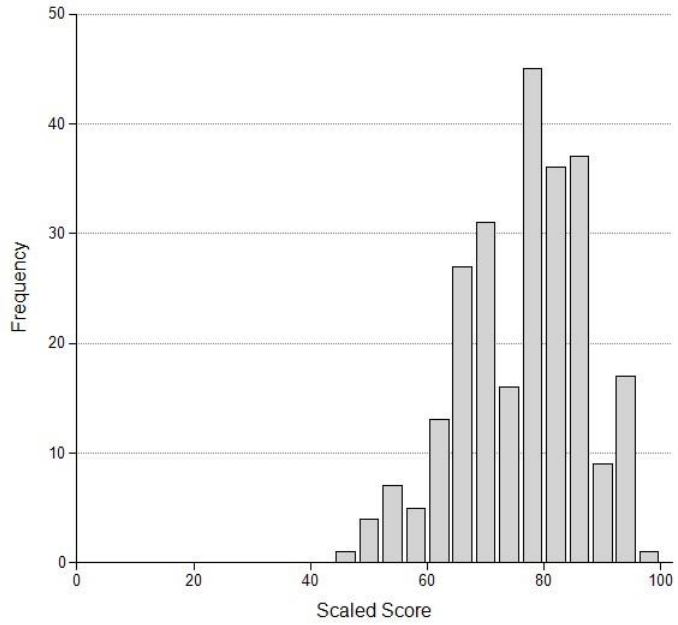

Figure 52. Scaled Scores of Female Candidates With a High School Diploma or GED

Accident/Health Part 2 (State) Exam - Illinois

Scaled Scores of Male Candidates With a High School Diploma or GED

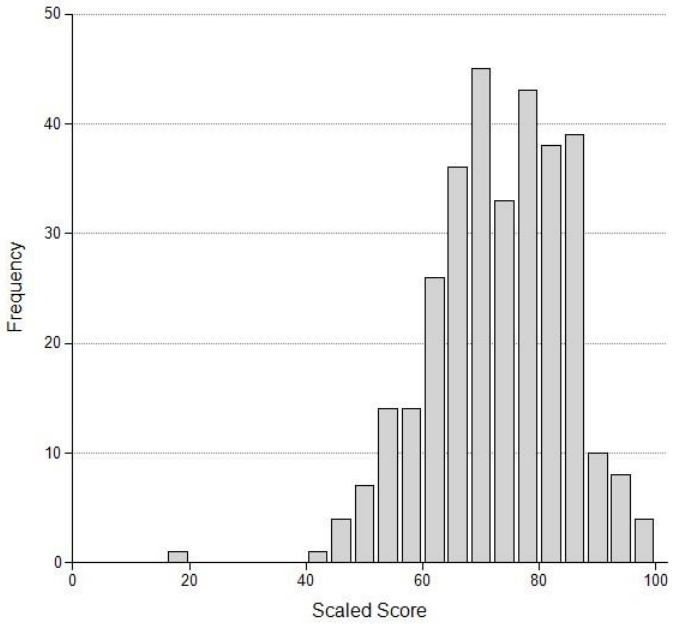

Table 83. State Property Insurance

Scaled Scores of Candidates with a High School Diploma or GED by Gender Property Part 2 (State) Exam - Illinois January 2019 Through December 2019					
Scaled Score	Gender				Total Count
	Male		Female		
	Count	Percent	Count	Percent	
23	1	0.4	0	0.0	1
27	0	0.0	2	0.3	2
30	1	0.4	5	0.8	6
33	1	0.4	7	1.1	8
37	3	1.3	11	1.7	14
40	6	2.6	18	2.7	24
43	7	3.0	17	2.6	24
47	8	3.4	21	3.2	29
50	12	5.2	32	4.8	44
53	7	3.0	40	6.0	47
57	13	5.6	47	7.1	60
60	14	6.0	56	8.4	70
63	21	9.1	82	12.3	103
67	22	9.5	58	8.7	80
70	22	9.5	64	9.6	86
73	23	9.9	50	7.5	74
77	17	7.3	51	7.7	68
80	21	9.1	47	7.1	68
83	18	7.8	27	4.1	45
87	7	3.0	18	2.7	25

90	6	2.6	8	1.2	14
93	2	0.9	1	0.2	3
97	0	0.0	2	0.3	2
Total	232	100.0	664	100.0	897

Figure 53.

Property Part 2 (State) Exam - Illinois

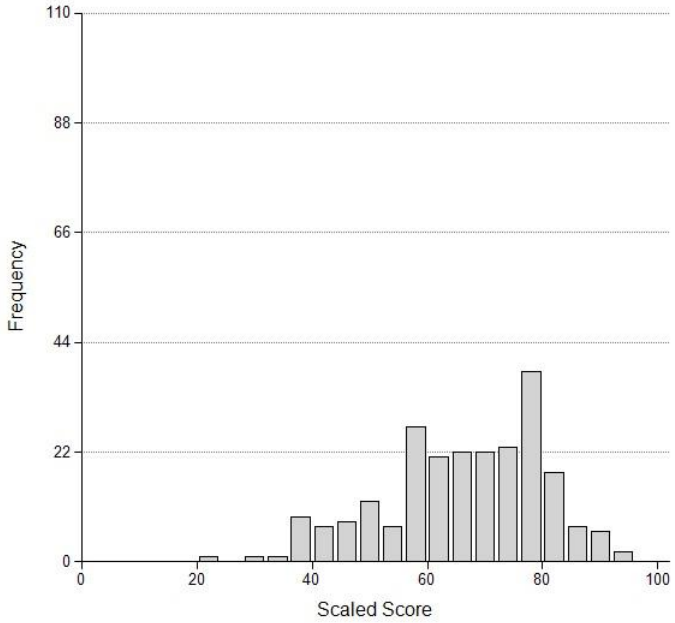

Figure 54. Scaled Scores of Female Candidates With a High School Diploma or GED

Property Part 2 (State) Exam - Illinois

Scaled Scores of Male Candidates With a High School Diploma or GED

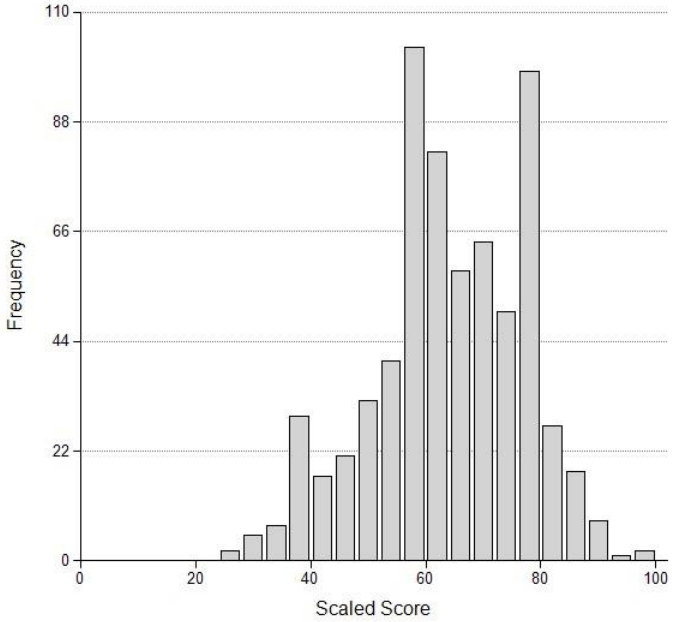

Table 84. State Casualty Insurance

Scaled Scores of Candidates with a High School Diploma or GED by Gender Casualty Part 2 (State) Exam - Illinois January 2019 Through December 2019					
Scaled Score	Gender				Total Count
	Male		Female		
	Count	Percent	Count	Percent	
24	0	0.0	1	0.2	1
27	0	0.0	1	0.2	1
29	1	0.5	1	0.2	2
32	0	0.0	2	0.3	2
35	0	0.0	4	0.7	4
37	2	1.0	8	1.3	10
40	1	0.5	6	1.0	7
43	2	1.0	18	3.0	20
46	1	0.5	14	2.3	15
48	3	1.5	11	1.8	14
51	2	1.0	18	3.0	20
54	5	2.5	21	3.4	26
56	8	4.1	29	4.8	37
59	7	3.6	31	5.1	38
62	9	4.6	40	6.6	49
65	9	4.6	30	4.9	39
67	19	9.6	49	8.0	68
70	17	8.6	52	8.5	69
73	17	8.6	44	7.2	61
75	19	9.6	45	7.4	64

78	13	6.6	38	6.2	52
81	19	9.6	38	6.2	57
84	15	7.6	27	4.4	42
86	9	4.6	28	4.6	37
89	8	4.1	19	3.1	27
92	8	4.1	20	3.3	28
94	2	1.0	13	2.1	15
97	1	0.5	1	0.2	2
Total	197	100.0	609	100.0	807

Note. Total Count also includes Unknowns.

Figure 55.

Casualty Part 2 (State) Exam - Illinois

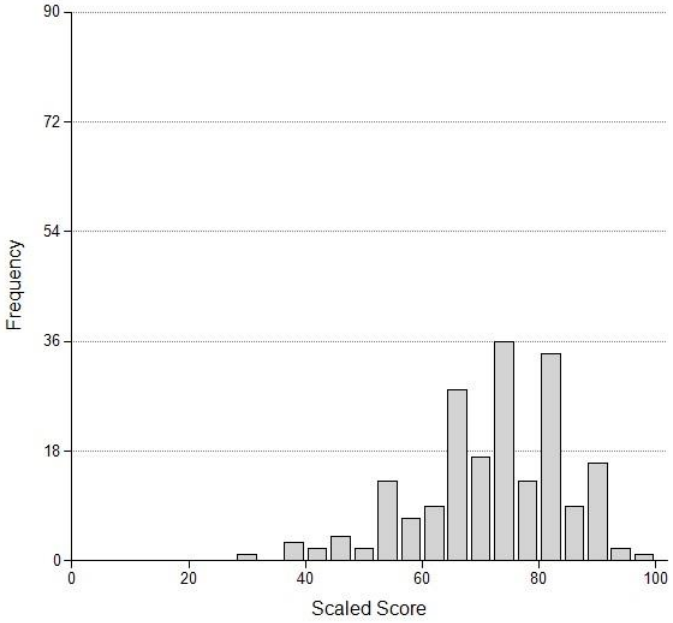

Figure 56. Scaled Scores of Female Candidates With a High School Diploma or GED

Casualty Part 2 (State) Exam - Illinois

Scaled Scores of Male Candidates With a High School Diploma or GED

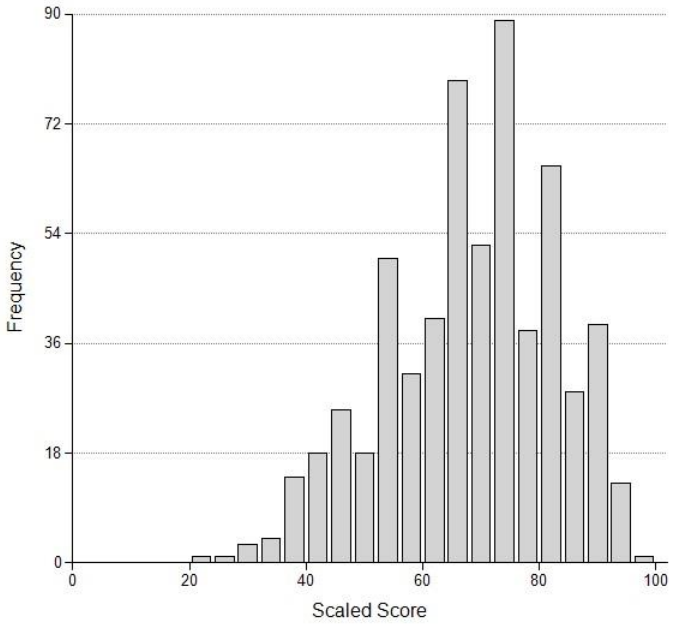

Part 2 – State Exams by Ethnicity

Table 85. State Life Insurance

Scaled Scores of Candidates with a High School Diploma or GED by Ethnicity Life Part 2 (State) Exam - Illinois January 2019 Through December 2019									
Scaled Score	Ethnicity								Total Count
	Black		White		Asian		Hispanic		
	Count	Percent	Count	Percent	Count	Percent	Count	Percent	
37	0	0.0	0	0.0	0	0.0	1	0.2	1
40	0	0.0	0	0.0	0	0.0	4	1.0	4
43	1	0.7	1	0.3	0	0.0	2	0.5	4
46	0	0.0	0	0.0	0	0.0	2	0.5	2
49	1	0.7	6	1.9	2	3.6	5	1.2	15
52	5	3.5	2	0.6	0	0.0	13	3.2	21
55	6	4.2	3	0.9	0	0.0	10	2.5	22
58	7	4.9	7	2.2	5	9.1	17	4.2	38
61	7	4.9	7	2.2	4	7.3	26	6.4	47
64	7	4.9	14	4.3	2	3.6	34	8.4	60
67	10	7.0	28	8.7	5	9.1	31	7.6	74
70	14	9.8	21	6.5	8	14.5	35	8.6	81
73	15	10.5	25	7.8	7	12.7	51	12.5	101
76	18	12.6	26	8.1	2	3.6	45	11.1	91
79	20	14.0	24	7.5	5	9.1	33	8.1	84
82	6	4.2	36	11.2	2	3.6	31	7.6	78
85	12	8.4	35	10.9	4	7.3	20	4.9	76
88	4	2.8	42	13.0	3	5.5	23	5.7	75

91	8	5.6	19	5.9	1	1.8	16	3.9	45
94	2	1.4	13	4.0	5	9.1	5	1.2	25
97	0	0.0	8	2.5	0	0.0	3	0.7	12
100	0	0.0	5	1.6	0	0.0	0	0.0	6
Total	143	100.0	322	100.0	55	100.0	407	100.0	962

Note. Total Count also includes any candidates self-reported as Native American or Other as well as Unknowns.

Scaled Scores of Candidates With

Figure 57. Black a High School Diploma or GED

Life Part 2 (State) Exam - Illinois

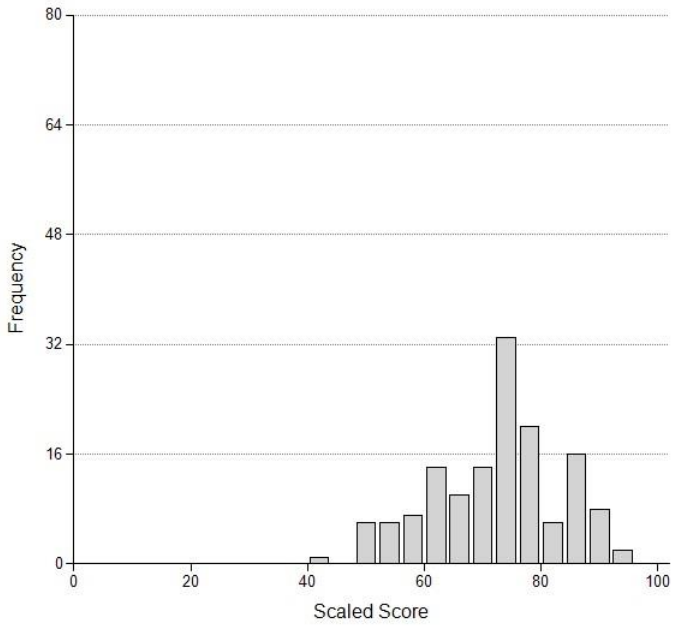

Figure 58. Scaled Scores of White Candidates With a High School Diploma or GED

Life Part 2 (State) Exam - Illinois

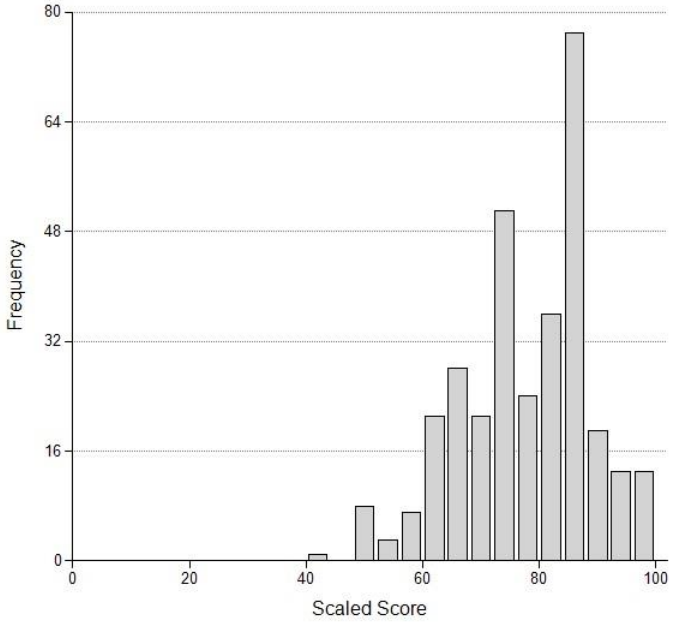

Figure 59. Scaled Scores of Asian Candidates With a High School Diploma or GED

Life Part 2 (State) Exam - Illinois

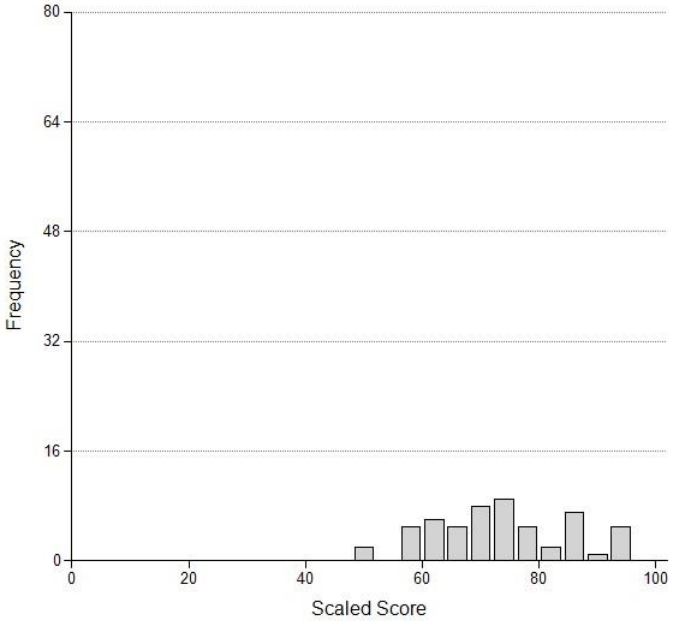

Figure 60. Scaled Scores of Hispanic Candidates With a High School Diploma or GED

Life Part 2 (State) Exam - Illinois

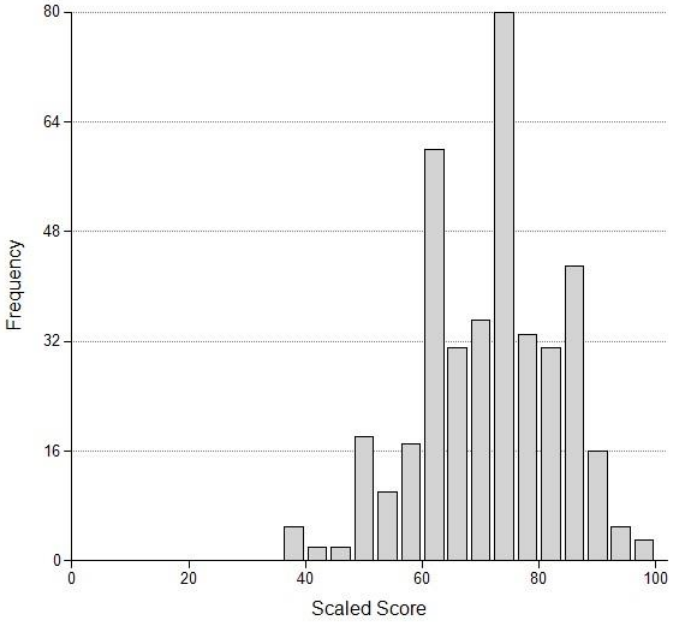

Table 86. State Accident/Health Insurance

Scaled Scores of Candidates with a High School Diploma or GED by Ethnicity Accident/Health Part 2 (State) Exam - Illinois January 2019 Through December 2019									
Scaled Score	Ethnicity								Total Count
	Black		White		Asian		Hispanic		
	Count	Percent	Count	Percent	Count	Percent	Count	Percent	
19	0	0.0	0	0.0	0	0.0	0	0.0	1
42	1	1.2	0	0.0	0	0.0	0	0.0	1
45	0	0.0	0	0.0	0	0.0	1	0.6	1
47	0	0.0	3	1.0	0	0.0	0	0.0	4
49	1	1.2	2	0.7	0	0.0	2	1.3	5
52	0	0.0	3	1.0	1	4.5	1	0.6	6
54	0	0.0	3	1.0	1	4.5	0	0.0	4
56	3	3.6	6	2.1	1	4.5	6	3.9	17
58	4	4.8	11	3.8	3	13.6	1	0.6	19
61	3	3.6	3	1.0	1	4.5	8	5.2	16
63	6	7.1	10	3.5	0	0.0	7	4.5	23
65	6	7.1	15	5.2	0	0.0	10	6.5	32
68	5	6.0	14	4.9	1	4.5	10	6.5	31
70	2	2.4	14	4.9	2	9.1	10	6.5	31
72	10	11.9	16	5.6	1	4.5	18	11.7	45
75	10	11.9	25	8.7	0	0.0	14	9.1	49
77	8	9.5	21	7.3	5	22.7	12	7.8	48
79	5	6.0	18	6.3	1	4.5	13	8.4	40
82	4	4.8	21	7.3	0	0.0	11	7.1	37
84	4	4.8	25	8.7	0	0.0	6	3.9	37

86	5	6.0	24	8.4	3	13.6	7	4.5	43
88	2	2.4	23	8.0	1	4.5	6	3.9	33
91	2	2.4	12	4.2	1	4.5	4	2.6	19
93	2	2.4	9	3.1	0	0.0	4	2.6	15
95	1	1.2	6	2.1	0	0.0	1	0.6	10
98	0	0.0	1	0.3	0	0.0	2	1.3	3
100	0	0.0	2	0.7	0	0.0	0	0.0	2
Total	84	100.0	287	100.0	22	100.0	154	100.0	572

Note. Total Count also includes any candidates self-reported as Native American or Other as well as Unknowns.

Figure 61. Scaled Scores of Black Candidates With a High School Diploma or GED

Accident/Health Part 2 (State) Exam – Illinois

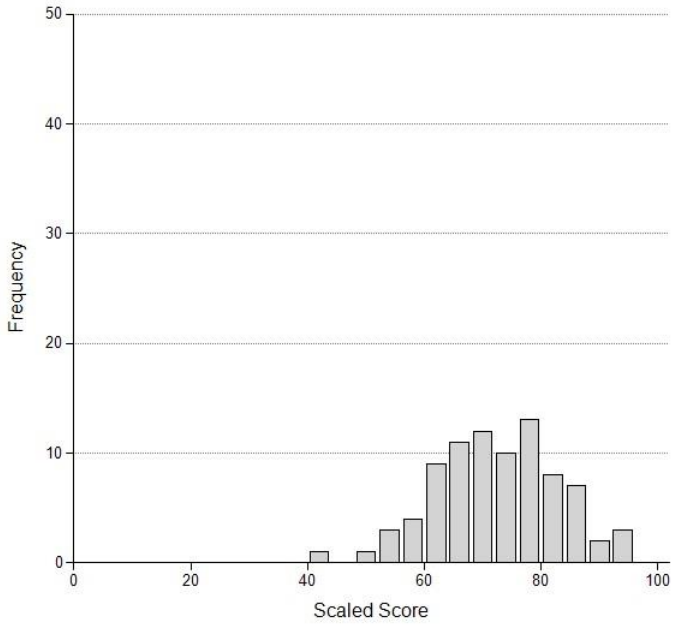

Figure 62. Scaled Scores of White Candidates With a High School Diploma or GED

Accident/Health Part 2 (State) Exam - Illinois

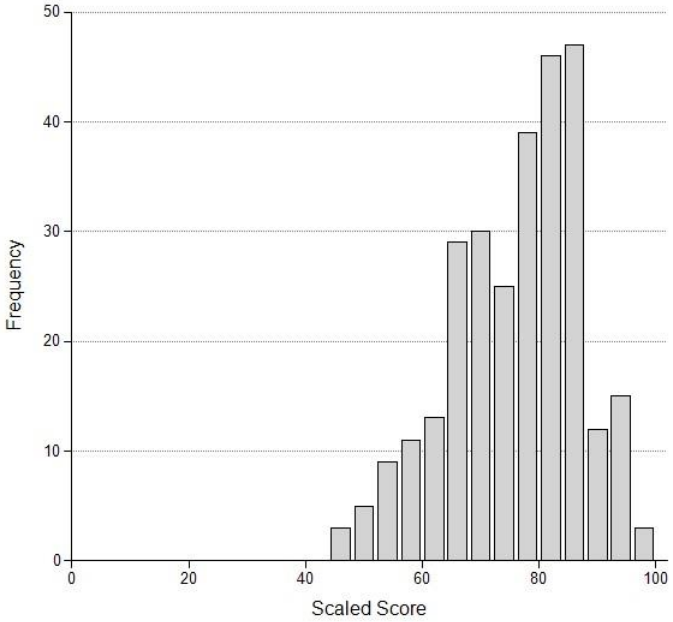

Figure 63. Scaled Scores of Asian Candidates With a High School Diploma or GED

Accident/Health Part 2 (State) Exam - Illinois

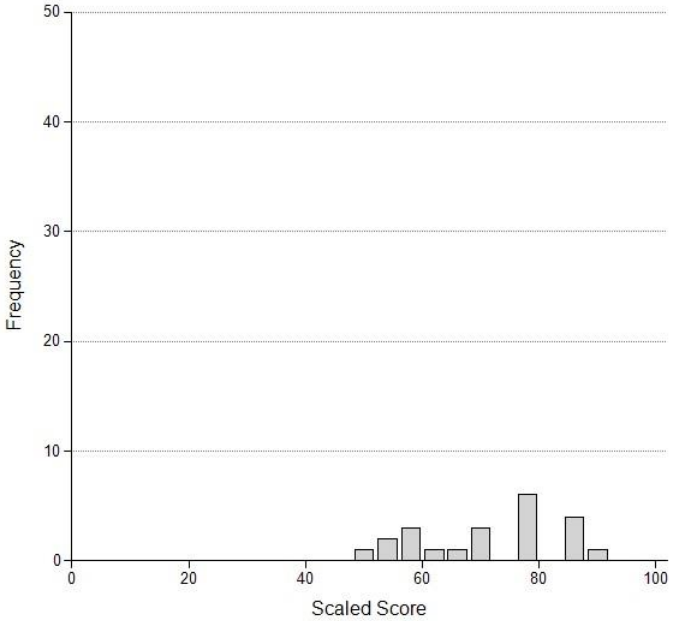

Figure 64. Scaled Scores of Hispanic Candidates With a High School Diploma or GED

Accident/Health Part 2 (State) Exam - Illinois

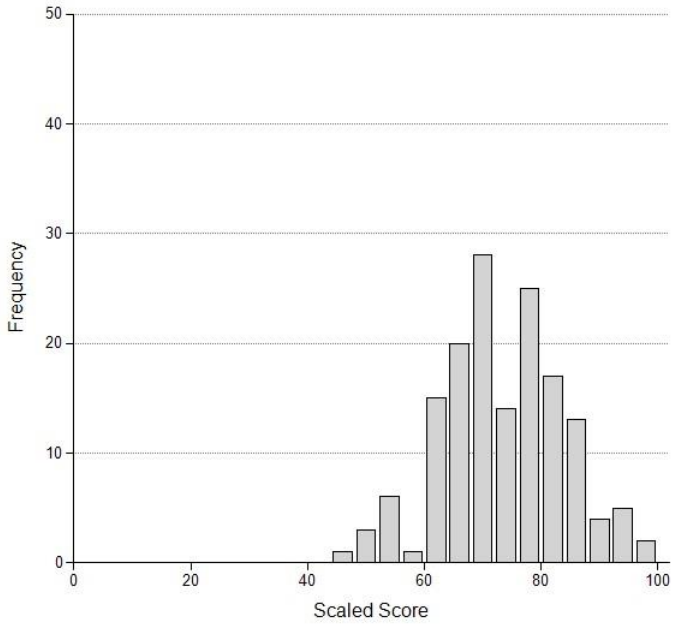

Table 87. State Property Insurance

Scaled Scores of Candidates with a High School Diploma or GED by Ethnicity Property Part 2 (State) Exam - Illinois January 2019 Through December 2019									
Scaled Score	Ethnicity								Total Count
	Black		White		Asian		Hispanic		
	Count	Percent	Count	Percent	Count	Percent	Count	Percent	
23	0	0.0	0	0.0	0	0.0	1	0.3	1
27	0	0.0	1	0.2	0	0.0	1	0.3	2
30	1	1.7	1	0.2	0	0.0	4	1.4	6
33	1	1.7	2	0.4	3	9.1	2	0.7	8
37	4	6.9	4	0.8	0	0.0	6	2.0	14
40	3	5.2	11	2.3	1	3.0	8	2.7	24
43	1	1.7	10	2.1	0	0.0	11	3.7	24
47	0	0.0	8	1.7	2	6.1	17	5.8	29
50	6	10.3	24	5.0	2	6.1	12	4.1	44
53	5	8.6	23	4.8	2	6.1	14	4.8	47
57	3	5.2	26	5.4	3	9.1	26	8.8	60
60	3	5.2	37	7.6	2	6.1	28	9.5	70
63	6	10.3	59	12.2	2	6.1	32	10.9	103
67	3	5.2	45	9.3	2	6.1	28	9.5	80
70	4	6.9	41	8.5	5	15.2	33	11.2	86
73	4	6.9	42	8.7	4	12.1	23	7.8	74
77	5	8.6	38	7.9	2	6.1	20	6.8	68
80	3	5.2	53	11.0	1	3.0	9	3.1	68
83	3	5.2	25	5.2	2	6.1	14	4.8	45
87	3	5.2	17	3.5	0	0.0	4	1.4	25

90	0	0.0	12	2.5	0	0.0	1	0.3	14
93	0	0.0	3	0.6	0	0.0	0	0.0	3
97	0	0.0	2	0.4	0	0.0	0	0.0	2
Total	58	100.0	484	100.0	33	100.0	294	100.0	897

Note. Total Count also includes any candidates self-reported as Native American or Other as well as Unknowns.

Figure 65. Scaled Scores of Black Candidates With a High School Diploma or GED

Property Part 2 (State) Exam - Illinois

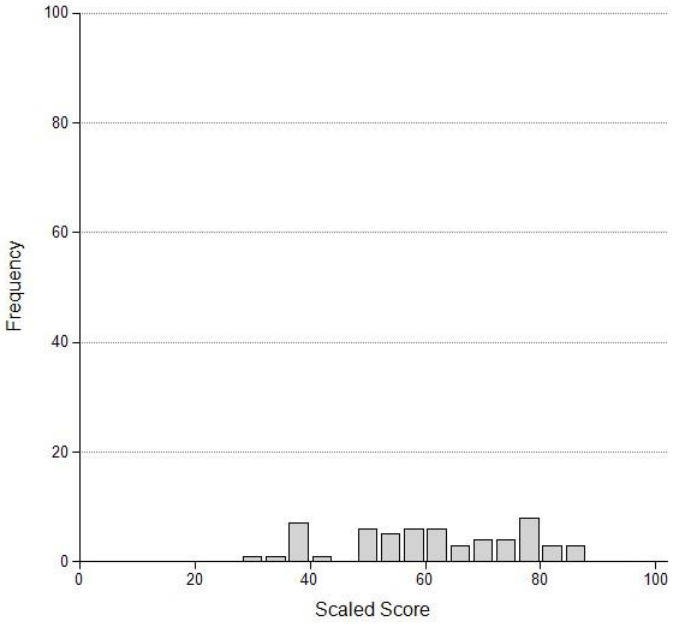

Figure 66. Scaled Scores of White Candidates With a High School Diploma or GED

Property Part 2 (State) Exam - Illinois

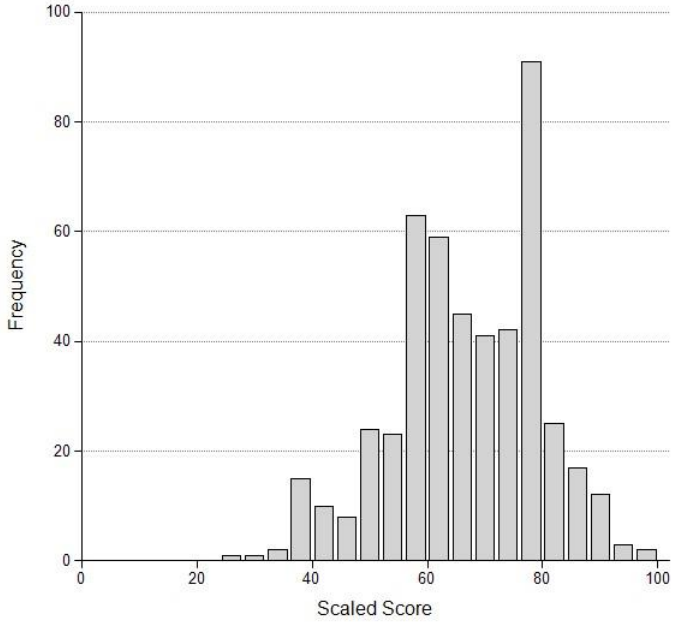

Figure 67. Scaled Scores of Asian Candidates With a High School Diploma or GED

Property Part 2 (State) Exam - Illinois

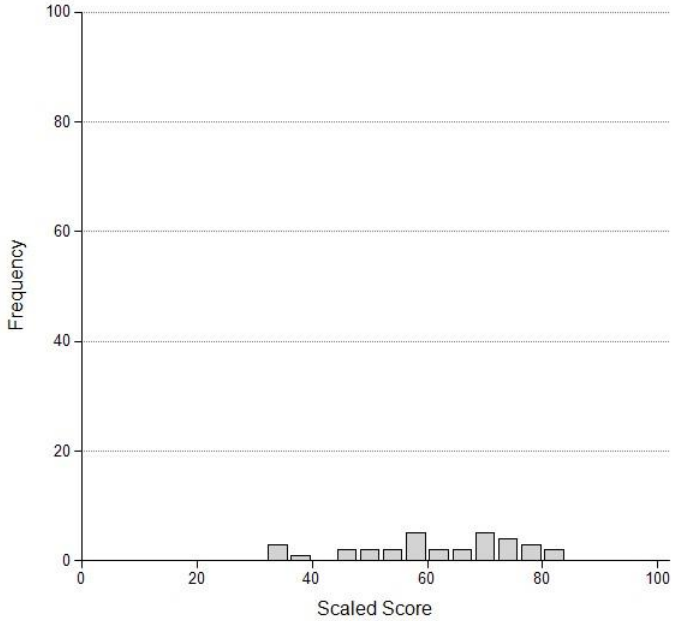

Figure 68. Scaled Scores of Hispanic Candidates With a High School Diploma or GED

Property Part 2 (State) Exam - Illinois

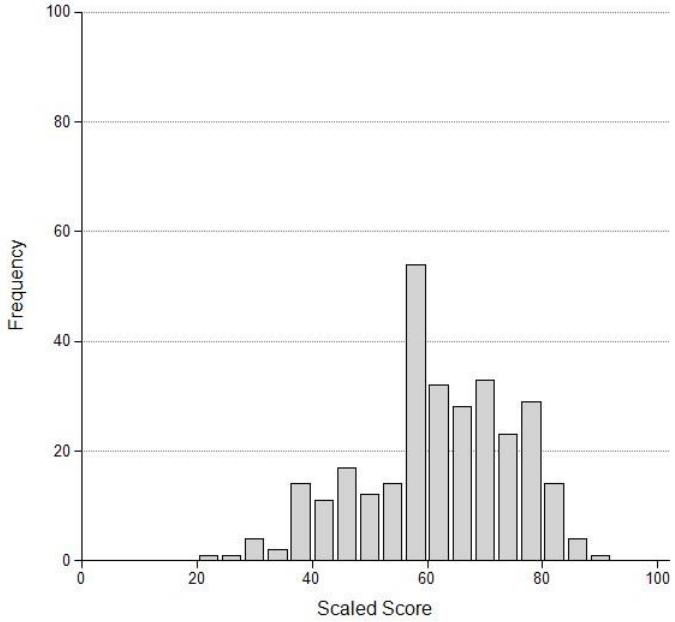

Table 88. State Casualty Insurance

Scaled Scores of Candidates with a High School Diploma or GED by Ethnicity Casualty Part 2 (State) Exam - Illinois January 2019 Through December 2019									
Scaled Score	Ethnicity								Total Count
	Black		White		Asian		Hispanic		
	Count	Percent	Count	Percent	Count	Percent	Count	Percent	
24	0	0.0	0	0.0	0	0.0	1	0.3	1
27	0	0.0	0	0.0	0	0.0	1	0.3	1
29	0	0.0	0	0.0	0	0.0	2	0.7	2
32	1	1.5	0	0.0	0	0.0	1	0.3	2
35	0	0.0	2	0.5	1	4.2	1	0.3	4
37	2	3.0	1	0.3	0	0.0	6	2.0	10
40	2	3.0	1	0.3	0	0.0	4	1.3	7
43	1	1.5	3	0.8	1	4.2	15	4.9	20
46	3	4.5	2	0.5	0	0.0	9	2.9	15
48	1	1.5	3	0.8	0	0.0	9	2.9	14
51	3	4.5	8	2.1	0	0.0	8	2.6	20
54	3	4.5	11	2.9	0	0.0	12	3.9	26
56	4	6.0	12	3.1	3	12.5	17	5.6	37
59	3	4.5	13	3.4	2	8.3	19	6.2	38
62	4	6.0	21	5.5	3	12.5	19	6.2	49
65	8	11.9	14	3.7	1	4.2	15	4.9	39
67	4	6.0	34	8.9	1	4.2	24	7.8	68
70	7	10.4	36	9.4	1	4.2	23	7.5	69
73	4	6.0	28	7.3	2	8.3	24	7.8	61
75	3	4.5	37	9.7	2	8.3	21	6.9	64

78	3	4.5	30	7.9	2	8.3	15	4.9	52
81	3	4.5	30	7.9	1	4.2	22	7.2	57
84	2	3.0	26	6.8	2	8.3	11	3.6	42
86	2	3.0	19	5.0	1	4.2	13	4.2	37
89	2	3.0	19	5.0	1	4.2	5	1.6	27
92	2	3.0	19	5.0	0	0.0	6	2.0	28
94	0	0.0	11	2.9	0	0.0	3	1.0	15
97	0	0.0	2	0.5	0	0.0	0	0.0	2
Total	67	100.0	382	100.0	24	100.0	306	100.0	807

Note. Total Count also includes any candidates self-reported as Native American or Other as well as Unknowns.

Figure 69. Scaled Scores of Black Candidates With a High School Diploma or GED

Casualty Part 2 (State) Exam - Illinois

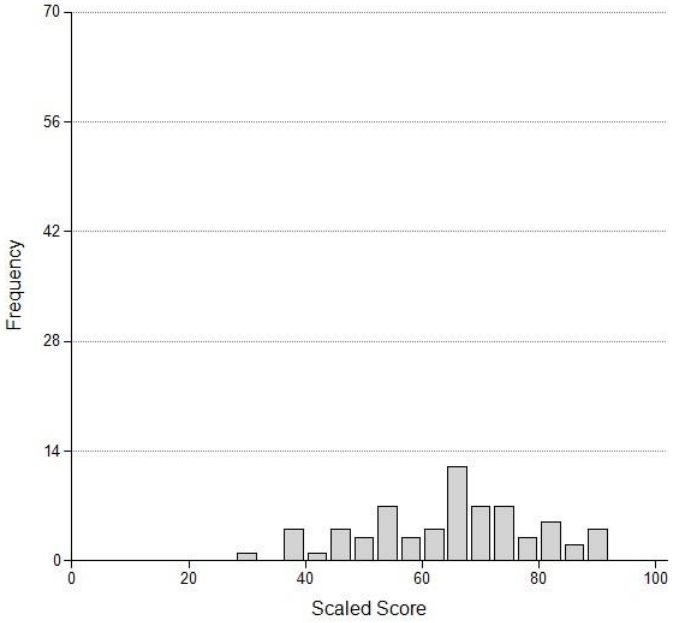

Figure 70. Scaled Scores of White Candidates With a High School Diploma or GED

Casualty Part 2 (State) Exam - Illinois

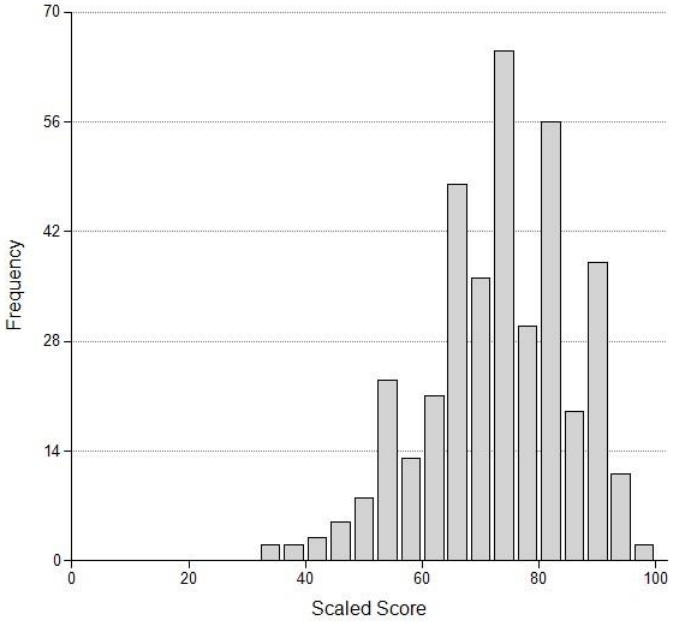

Figure 71. Scaled Scores of Asian Candidates With a High School Diploma or GED

Casualty Part 2 (State) Exam - Illinois

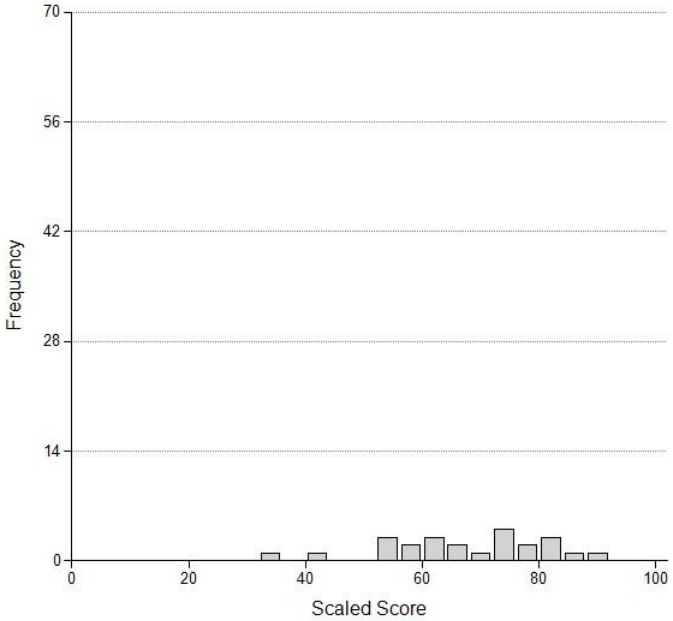

Figure 72. Scaled Scores of Hispanic Candidates With a High School Diploma or GED

Casualty Part 2 (State) Exam - Illinois

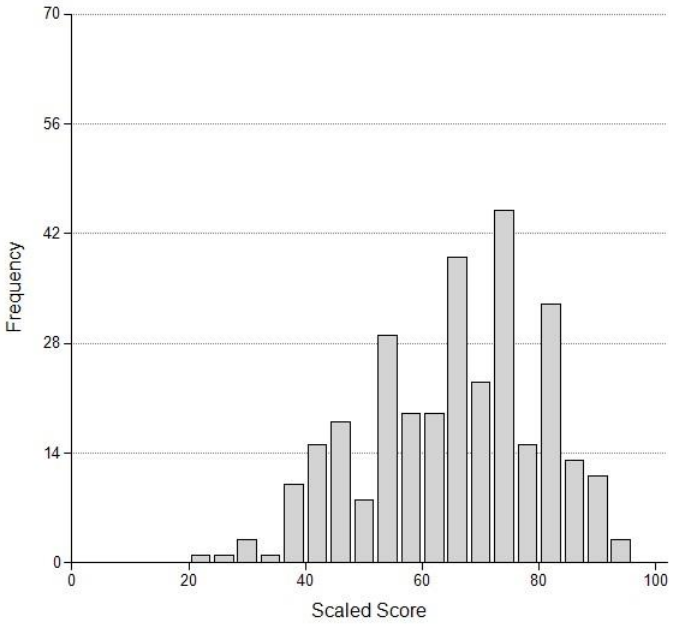

Candidate Performance Report

Exhibit VI – 2019 Item Performance Report

For the period January 1, 2019, through December 31, 2019 (for ethnic groups of more than 50 examinees – listwise deletion)

Part 1 – Uniform (General) Exams

Table 89. Life Insurance – Form UL1

Uniform Life Exam Form UL1															
Item	All Candidates			Black			White			Asian			Hispanic		
	N	P+	RPB	*N*	P+	RPB	*N*	P+	RPB	*N*	P+	RPB	*N*	P+	RPB
1	380	0.72	0.26	56	0.75	0.23	201	0.73	0.23	41			49		
2	380	0.65	0.26	56	0.64	0.29	201	0.65	0.30	41			49		
3	380	0.83	0.28	56	0.82	0.13	201	0.86	0.34	41			49		
4	380	0.57	0.39	56	0.52	0.34	201	0.59	0.34	41			49		
5	380	0.61	0.24	56	0.54	0.49	201	0.63	0.20	41			49		
6	380	0.48	0.03	56	0.43	0.08	201	0.50	0.06	41			49		
7	380	0.80	0.27	56	0.84	0.21	201	0.83	0.22	41			49		
8	380	0.79	0.39	56	0.82	0.51	201	0.82	0.38	41			49		
9	380	0.92	0.12	56	0.93	0.20	201	0.94	-0.04	41			49		
10	380	0.73	0.39	56	0.75	0.27	201	0.71	0.44	41			49		
11	380	0.72	0.15	56	0.75	0.06	201	0.69	0.21	41			49		
12	380	0.70	0.28	56	0.64	0.16	201	0.75	0.36	41			49		
13	380	0.81	0.36	56	0.82	0.40	201	0.82	0.33	41			49		
14	380	0.81	0.32	56	0.80	0.35	201	0.81	0.36	41			49		
15	380	0.78	0.36	56	0.73	0.29	201	0.83	0.31	41			49		
16	380	0.81	0.23	56	0.88	0.22	201	0.79	0.24	41			49		
17	380	0.72	0.12	56	0.70	0.17	201	0.75	0.07	41			49		
18	380	0.78	0.33	56	0.71	0.02	201	0.83	0.34	41			49		
19	380	0.86	0.27	56	0.95	-0.01	201	0.82	0.35	41			49		
20	380	0.84	0.19	56	0.80	0.16	201	0.86	0.16	41			49		
21	380	0.96	0.14	56	0.93	0.05	201	0.97	-0.04	41			49		
22	380	0.83	0.26	56	0.84	0.35	201	0.84	0.19	41			49		
23	380	0.76	0.34	56	0.68	0.39	201	0.80	0.38	41			49		
24	380	0.88	0.32	56	0.82	0.35	201	0.89	0.31	41			49		
25	380	0.83	0.43	56	0.84	0.39	201	0.85	0.44	41			49		
26	380	0.72	0.25	56	0.71	0.30	201	0.73	0.20	41			49		
27	380	0.83	0.11	56	0.88	0.11	201	0.81	0.13	41			49		
28	380	0.84	0.22	56	0.79	0.26	201	0.85	0.20	41			49		
29	380	0.92	0.29	56	0.91	0.35	201	0.96	0.26	41			49		
30	380	0.84	0.37	56	0.86	0.20	201	0.83	0.40	41			49		
31	380	0.87	0.24	56	0.82	0.24	201	0.93	0.25	41			49		
32	380	0.82	0.29	56	0.93	0.37	201	0.82	0.28	41			49		
33	380	0.83	0.33	56	0.84	0.09	201	0.84	0.34	41			49		
34	380	0.75	0.29	56	0.77	0.29	201	0.74	0.29	41			49		
35	380	0.78	0.35	56	0.82	0.29	201	0.80	0.33	41			49		
36	380	0.79	0.29	56	0.82	0.21	201	0.80	0.28	41			49		
37	380	0.94	0.02	56	0.91	0.04	201	0.94	-0.05	41			49		
38	380	0.67	0.27	56	0.57	0.22	201	0.71	0.20	41			49		
39	380	0.74	0.07	56	0.75	-0.18	201	0.75	0.11	41			49		
40	380	0.70	0.12	56	0.63	0.26	201	0.74	-0.03	41			49		
41	380	0.57	0.05	56	0.55	-0.13	201	0.63	0.12	41			49		
42	380	0.78	0.17	56	0.82	0.05	201	0.76	0.27	41			49		
43	380	0.92	0.15	56	0.88	0.24	201	0.92	0.18	41			49		
44	380	0.77	0.26	56	0.77	0.20	201	0.78	0.25	41			49		

Note

Form was active January – February 2019.

–

45	380	0.81	0.38	56	0.79	0.50	201	0.82	0.44	41			49		
46	380	0.65	0.11	56	0.61	0.12	201	0.73	0.13	41			49		
47	380	0.76	0.13	56	0.80	-0.05	201	0.76	0.18	41			49		
48	380	0.72	0.31	56	0.64	0.27	201	0.74	0.34	41			49		
49	380	0.57	0.11	56	0.57	0.39	201	0.61	0.08	41			49		
50	380	0.44	0.33	56	0.43	0.42	201	0.49	0.31	41			49		

. This table includes data only for items that counted toward whether the candidates passed or failed.

Table 90. Life Insurance Form UL1-SP

Uniform Life Exam Form UL1-SP															
Item	All Candidates			Black			White			Asian			Hispanic		
	N	P+	RPB	*N*	P+	RPB	*N*	P+	RPB	*N*	P+	RPB	*N*	P+	RPB
1	16						1						14		
2	16						1						14		
3	16						1						14		
4	16						1						14		
5	16						1						14		
6	16						1						14		
7	16						1						14		
8	16						1						14		
9	16						1						14		
10	16						1						14		
11	16						1						14		
12	16						1						14		
13	16						1						14		
14	16						1						14		
15	16						1						14		
16	16						1						14		
17	16						1						14		
18	16						1						14		
19	16						1						14		
20	16						1						14		
21	16						1						14		
22	16						1						14		
23	16						1						14		
24	16						1						14		
25	16						1						14		
26	16						1						14		
27	16						1						14		
28	16						1						14		
29	16						1						14		
30	16						1						14		
31	16						1						14		
32	16						1						14		
33	16						1						14		
34	16						1						14		
35	16						1						14		
36	16						1						14		
37	16						1						14		
38	16						1						14		

Note. for items that counted toward whether the candidates passed or failed.
Form was active January – February 2019.

–

39	16						1						14		
40	16						1						14		
41	16						1						14		
42	16						1						14		
43	16						1						14		
44	16						1						14		
45	16						1						14		
46	16						1						14		
47	16						1						14		
48	16						1						14		
49	16						1						14		
50	16						1						14		

This table includes data only

Table 91. Life Insurance Form UL2

Uniform Life Exam Form UL2															
Item	All Candidates			Black			White			Asian			Hispanic		
	N	P+	RPB	*N*	P+	RPB	*N*	P+	RPB	*N*	P+	RPB	*N*	P+	RPB
1	384	0.61	0.29	58	0.60	0.27	196	0.66	0.29	37			56	0.46	0.23
2	384	0.91	0.36	58	0.86	0.27	196	0.94	0.43	37			56	0.89	0.30
3	384	0.83	0.39	58	0.83	0.41	196	0.85	0.36	37			56	0.80	0.26
4	384	0.84	0.19	58	0.90	0.36	196	0.83	0.20	37			56	0.77	0.08
5	384	0.92	0.25	58	0.95	0.03	196	0.94	0.23	37			56	0.82	0.29
6	384	0.88	0.38	58	0.83	0.41	196	0.91	0.42	37			56	0.82	0.45
7	384	0.88	0.26	58	0.90	0.06	196	0.86	0.37	37			56	0.84	0.24
8	384	0.77	0.38	58	0.81	0.39	196	0.74	0.41	37			56	0.70	0.34
9	384	0.86	0.28	58	0.95	0.07	196	0.89	0.29	37			56	0.79	0.20
10	384	0.59	0.28	58	0.55	0.25	196	0.66	0.17	37			56	0.46	0.27
11	384	0.84	0.29	58	0.76	0.14	196	0.91	0.34	37			56	0.75	0.14
12	384	0.70	0.40	58	0.76	0.27	196	0.72	0.42	37			56	0.63	0.39
13	384	0.77	0.27	58	0.79	0.08	196	0.78	0.33	37			56	0.73	0.23
14	384	0.71	0.47	58	0.74	0.34	196	0.75	0.53	37			56	0.59	0.37
15	384	0.70	0.29	58	0.64	0.44	196	0.76	0.22	37			56	0.63	0.24
16	384	0.79	0.30	58	0.81	0.35	196	0.84	0.25	37			56	0.61	0.29
17	384	0.94	0.29	58	0.95	0.29	196	0.95	0.29	37			56	0.95	0.11
18	384	0.81	0.29	58	0.78	0.22	196	0.86	0.23	37			56	0.73	0.40
19	384	0.70	0.27	58	0.60	0.25	196	0.75	0.41	37			56	0.64	0.14
20	384	0.77	0.22	58	0.88	0.09	196	0.76	0.23	37			56	0.73	0.19
21	384	0.80	0.22	58	0.88	0.24	196	0.80	0.26	37			56	0.70	-0.02
22	384	0.90	0.23	58	0.90	0.04	196	0.93	0.23	37			56	0.84	0.08
23	384	0.68	0.40	58	0.71	0.31	196	0.69	0.40	37			56	0.68	0.37
24	384	0.84	0.28	58	0.81	0.25	196	0.88	0.29	37			56	0.84	0.08
25	384	0.78	0.35	58	0.74	0.28	196	0.79	0.41	37			56	0.68	0.19
26	384	0.60	0.37	58	0.59	0.56	196	0.59	0.31	37			56	0.55	0.48
27	384	0.78	0.36	58	0.81	0.23	196	0.82	0.30	37			56	0.64	0.38
28	384	0.77	0.27	58	0.81	0.32	196	0.82	0.19	37			56	0.64	0.18
29	384	0.78	0.08	58	0.79	-0.02	196	0.80	0.10	37			56	0.77	0.02
30	384	0.64	0.42	58	0.72	0.32	196	0.64	0.43	37			56	0.54	0.53
31	384	0.87	0.29	58	0.79	0.30	196	0.90	0.32	37			56	0.84	0.27
32	384	0.91	0.38	58	0.93	0.24	196	0.93	0.33	37			56	0.88	0.41

Note. for items that counted toward whether the candidates passed or failed.
Form was active January – February 2019.

–

33	384	0.54	0.23	58	0.38	0.25	196	0.57	0.25	37			56	0.41	0.34
34	384	0.94	0.24	58	0.98	0.23	196	0.95	0.16	37			56	0.91	0.15
35	384	0.87	0.17	58	0.88	0.03	196	0.88	0.10	37			56	0.84	0.27
36	384	0.73	0.52	58	0.62	0.58	196	0.78	0.49	37			56	0.68	0.62
37	384	0.93	0.31	58	0.95	0.18	196	0.93	0.35	37			56	0.96	0.15
38	384	0.74	0.41	58	0.74	0.50	196	0.77	0.36	37			56	0.68	0.43
39	384	0.85	0.37	58	0.78	0.43	196	0.88	0.47	37			56	0.88	0.18
40	384	0.78	0.26	58	0.76	0.12	196	0.80	0.23	37			56	0.79	0.29
41	384	0.79	0.14	58	0.88	0.16	196	0.79	0.13	37			56	0.73	0.23
42	384	0.97	0.22	58	0.98	0.04	196	0.98	0.25	37			56	0.93	0.07
43	384	0.85	0.34	58	0.90	0.17	196	0.85	0.39	37			56	0.84	0.31
44	384	0.80	0.31	58	0.86	0.11	196	0.82	0.35	37			56	0.73	0.25
45	384	0.62	0.46	58	0.60	0.37	196	0.70	0.48	37			56	0.43	0.20
46	384	0.77	0.06	58	0.71	-0.05	196	0.82	-0.03	37			56	0.73	0.17
47	384	0.65	0.37	58	0.69	0.27	196	0.69	0.34	37			56	0.57	0.26
48	384	0.49	0.24	58	0.41	0.26	196	0.55	0.23	37			56	0.39	0.12
49	384	0.74	0.24	58	0.74	0.37	196	0.81	0.24	37			56	0.64	-0.06
50	384	0.47	0.14	58	0.48	0.18	196	0.45	0.13	37			56	0.45	-0.04

This table includes data only

Table 92. Life Insurance Form UL3

Uniform Life Exam Form UL3															
Item	All Candidates			Black			White			Asian			Hispanic		
	N	P+	RPB	*N*	P+	RPB	*N*	P+	RPB	*N*	P+	RPB	*N*	P+	RPB
1	380	0.68	0.35	62	0.65	0.32	178	0.75	0.32	50	0.72	0.30	57	0.53	0.33
2	380	0.90	0.33	62	0.92	0.15	178	0.92	0.36	50	0.86	0.33	57	0.82	0.39
3	380	0.64	0.32	62	0.56	0.30	178	0.70	0.33	50	0.62	0.36	57	0.54	0.26
4	380	0.73	0.27	62	0.76	0.38	178	0.67	0.32	50	0.80	0.23	57	0.77	0.17
5	380	0.78	0.22	62	0.76	0.03	178	0.78	0.24	50	0.82	0.28	57	0.79	0.35
6	380	0.86	0.21	62	0.89	0.14	178	0.88	0.24	50	0.82	0.07	57	0.79	0.25
7	380	0.84	0.35	62	0.87	0.28	178	0.88	0.36	50	0.78	0.34	57	0.79	0.37
8	380	0.46	0.34	62	0.52	0.17	178	0.46	0.38	50	0.58	0.40	57	0.28	0.31
9	380	0.87	0.32	62	0.85	0.21	178	0.88	0.25	50	0.92	0.31	57	0.84	0.54
10	380	0.72	0.27	62	0.74	0.14	178	0.75	0.29	50	0.66	0.35	57	0.68	0.24
11	380	0.86	0.18	62	0.90	-0.03	178	0.88	0.21	50	0.86	-0.04	57	0.82	0.46
12	380	0.78	0.37	62	0.81	0.47	178	0.83	0.23	50	0.60	0.50	57	0.77	0.35
13	380	0.86	0.34	62	0.84	0.28	178	0.88	0.35	50	0.90	0.46	57	0.81	0.32
14	380	0.86	0.28	62	0.90	0.26	178	0.86	0.38	50	0.86	0.04	57	0.81	0.36
15	380	0.86	0.15	62	0.87	0.44	178	0.88	0.15	50	0.82	-0.21	57	0.88	0.33
16	380	0.90	0.30	62	0.92	0.14	178	0.95	0.15	50	0.84	0.26	57	0.79	0.43
17	380	0.91	0.23	62	0.89	0.17	178	0.94	0.19	50	0.92	0.38	57	0.88	0.20
18	380	0.82	0.04	62	0.85	-0.03	178	0.79	-0.01	50	0.92	0.04	57	0.84	0.25
19	380	0.73	0.27	62	0.74	0.18	178	0.79	0.27	50	0.66	0.16	57	0.67	0.20
20	380	0.94	0.23	62	0.97	-0.02	178	0.96	0.18	50	0.94	0.52	57	0.93	0.10
21	380	0.89	0.16	62	0.90	0.07	178	0.89	0.13	50	0.94	0.25	57	0.86	0.22
22	380	0.89	0.40	62	0.84	0.35	178	0.93	0.33	50	0.90	0.50	57	0.81	0.58
23	380	0.77	0.37	62	0.77	0.32	178	0.78	0.35	50	0.74	0.53	57	0.77	0.35
24	380	0.81	0.36	62	0.82	0.48	178	0.86	0.25	50	0.66	0.41	57	0.79	0.35
25	380	0.85	0.15	62	0.81	0.36	178	0.85	0.09	50	0.88	0.24	57	0.88	0.13
26	380	0.86	0.16	62	0.84	0.05	178	0.91	0.23	50	0.84	0.05	57	0.81	0.07

Note. for items that counted toward whether the candidates passed or failed.
Form was active January – February 2019.

–

27	380	0.74	0.14	62	0.79	-0.02	178	0.78	0.25	50	0.68	-0.05	57	0.72	0.01
28	380	0.74	0.18	62	0.74	0.16	178	0.73	0.27	50	0.72	0.14	57	0.75	0.15
29	380	0.67	0.42	62	0.71	0.36	178	0.75	0.35	50	0.56	0.40	57	0.56	0.47
30	380	0.91	0.06	62	0.92	0.08	178	0.93	0.03	50	0.86	0.00	57	0.91	-0.04
31	380	0.71	0.29	62	0.63	0.24	178	0.79	0.16	50	0.62	0.30	57	0.67	0.43
32	380	0.79	0.30	62	0.81	0.15	178	0.88	0.19	50	0.56	0.38	57	0.67	0.27
33	380	0.88	0.33	62	0.85	0.18	178	0.92	0.25	50	0.84	0.56	57	0.88	0.18
34	380	0.75	0.26	62	0.74	0.28	178	0.81	0.18	50	0.68	0.18	57	0.61	0.30
35	380	0.85	0.20	62	0.87	0.31	178	0.85	0.22	50	0.92	0.23	57	0.74	0.07
36	380	0.81	0.22	62	0.85	0.30	178	0.80	0.20	50	0.92	0.22	57	0.77	0.21
37	380	0.89	0.24	62	0.82	0.06	178	0.92	0.17	50	0.92	0.48	57	0.88	0.31
38	380	0.82	0.42	62	0.84	0.47	178	0.89	0.30	50	0.76	0.42	57	0.63	0.48
39	380	0.71	0.17	62	0.74	0.12	178	0.75	0.13	50	0.76	0.11	57	0.63	0.07
40	380	0.75	0.34	62	0.73	0.49	178	0.79	0.37	50	0.66	0.19	57	0.70	0.41
41	380	0.76	0.30	62	0.77	0.39	178	0.83	0.26	50	0.72	0.41	57	0.56	-0.02
42	380	0.77	0.21	62	0.76	0.16	178	0.80	0.06	50	0.76	0.43	57	0.67	0.46
43	380	0.37	0.06	62	0.39	0.04	178	0.34	0.14	50	0.42	0.00	57	0.42	0.10
44	380	0.59	0.22	62	0.55	0.19	178	0.66	0.19	50	0.60	0.31	57	0.49	0.21
45	380	0.83	0.36	62	0.81	0.37	178	0.89	0.35	50	0.82	0.18	57	0.70	0.40
46	380	0.64	0.27	62	0.55	0.14	178	0.70	0.29	50	0.60	0.07	57	0.58	0.40
47	380	0.72	0.25	62	0.77	0.27	178	0.70	0.33	50	0.72	0.05	57	0.72	0.26
48	380	0.85	0.29	62	0.84	0.10	178	0.88	0.35	50	0.86	0.56	57	0.79	0.13
49	380	0.77	0.30	62	0.68	0.14	178	0.83	0.30	50	0.84	0.22	57	0.67	0.18
50	380	0.56	0.36	62	0.61	0.24	178	0.58	0.38	50	0.52	0.41	57	0.44	0.43

This table includes data only

Note. for items that counted toward whether the candidates passed or failed.
Form was active January – February 2019.

–

Table 93. Life Insurance Form UL4

Uniform Life Exam Form UL4															
Item	All Candidates			Black			White			Asian			Hispanic		
	N	P+	RPB	*N*	P+	RPB	*N*	P+	RPB	*N*	P+	RPB	*N*	P+	RPB
1	2,399	0.64	0.26	471	0.70	0.21	1,084	0.63	0.25	205	0.61	0.33	440	0.59	0.27
2	2,399	0.83	0.26	471	0.77	0.24	1,084	0.87	0.27	205	0.81	0.22	440	0.80	0.25
3	2,399	0.76	0.13	471	0.77	0.04	1,084	0.78	0.19	205	0.76	0.17	440	0.68	0.04
4	2,399	0.57	0.34	471	0.67	0.24	1,084	0.57	0.37	205	0.50	0.42	440	0.49	0.36
5	2,399	0.61	0.26	471	0.59	0.25	1,084	0.62	0.27	205	0.67	0.31	440	0.59	0.27
6	2,399	0.78	0.28	471	0.78	0.34	1,084	0.79	0.26	205	0.79	0.45	440	0.75	0.21
7	2,399	0.92	0.10	471	0.90	0.06	1,084	0.94	0.05	205	0.91	0.19	440	0.89	0.16
8	2,399	0.72	0.21	471	0.77	0.26	1,084	0.68	0.26	205	0.76	0.25	440	0.72	0.15
9	2,399	0.83	0.30	471	0.82	0.25	1,084	0.85	0.26	205	0.82	0.42	440	0.79	0.35
10	2,399	0.81	0.30	471	0.82	0.29	1,084	0.83	0.27	205	0.82	0.37	440	0.72	0.27
11	2,399	0.78	0.31	471	0.74	0.27	1,084	0.82	0.31	205	0.74	0.28	440	0.76	0.29
12	2,399	0.63	0.22	471	0.61	0.17	1,084	0.68	0.19	205	0.61	0.29	440	0.52	0.20
13	2,399	0.76	0.35	471	0.73	0.37	1,084	0.78	0.35	205	0.79	0.28	440	0.75	0.33
14	2,399	0.82	0.25	471	0.80	0.32	1,084	0.85	0.25	205	0.84	0.17	440	0.78	0.24
15	2,399	0.92	0.28	471	0.91	0.23	1,084	0.96	0.20	205	0.87	0.43	440	0.90	0.27
16	2,399	0.86	0.18	471	0.87	0.09	1,084	0.89	0.15	205	0.77	0.26	440	0.85	0.23
17	2,399	0.72	0.28	471	0.70	0.20	1,084	0.76	0.28	205	0.59	0.34	440	0.70	0.26
18	2,399	0.86	0.19	471	0.84	0.15	1,084	0.88	0.15	205	0.84	0.31	440	0.83	0.23
19	2,399	0.70	0.34	471	0.71	0.31	1,084	0.72	0.32	205	0.67	0.44	440	0.65	0.33
20	2,399	0.84	0.20	471	0.86	0.21	1,084	0.83	0.22	205	0.86	0.33	440	0.83	0.11
21	2,399	0.81	0.29	471	0.86	0.30	1,084	0.82	0.28	205	0.79	0.36	440	0.80	0.30
22	2,399	0.91	0.25	471	0.90	0.24	1,084	0.95	0.20	205	0.82	0.37	440	0.88	0.21
23	2,399	0.83	0.29	471	0.85	0.26	1,084	0.84	0.31	205	0.79	0.27	440	0.80	0.28
24	2,399	0.86	0.20	471	0.80	0.20	1,084	0.92	0.17	205	0.87	0.22	440	0.81	0.17
25	2,399	0.78	0.28	471	0.82	0.25	1,084	0.79	0.30	205	0.75	0.32	440	0.73	0.24
26	2,399	0.85	0.28	471	0.86	0.21	1,084	0.86	0.24	205	0.84	0.40	440	0.81	0.30
27	2,399	0.78	0.16	471	0.78	0.25	1,084	0.81	0.08	205	0.80	0.08	440	0.75	0.16
28	2,399	0.78	0.30	471	0.77	0.35	1,084	0.80	0.26	205	0.84	0.43	440	0.75	0.28
29	2,399	0.88	0.28	471	0.87	0.31	1,084	0.89	0.27	205	0.87	0.35	440	0.87	0.24
30	2,399	0.74	0.25	471	0.77	0.31	1,084	0.72	0.28	205	0.78	0.30	440	0.75	0.12
31	2,399	0.64	0.27	471	0.65	0.17	1,084	0.68	0.26	205	0.63	0.29	440	0.55	0.33
32	2,399	0.73	0.18	471	0.64	0.21	1,084	0.78	0.13	205	0.71	0.21	440	0.71	0.23
33	2,399	0.92	0.13	471	0.93	0.10	1,084	0.93	0.07	205	0.91	0.26	440	0.93	0.16
34	2,399	0.70	0.28	471	0.64	0.25	1,084	0.79	0.21	205	0.66	0.32	440	0.58	0.23
35	2,399	0.68	0.18	471	0.68	0.13	1,084	0.67	0.19	205	0.71	0.29	440	0.67	0.14
36	2,399	0.73	0.05	471	0.72	0.05	1,084	0.76	0.00	205	0.63	-0.08	440	0.69	0.16
37	2,399	0.61	0.12	471	0.56	0.03	1,084	0.67	0.17	205	0.56	0.18	440	0.53	0.03
38	2,399	0.90	0.15	471	0.88	0.21	1,084	0.91	0.12	205	0.94	0.25	440	0.87	0.13
39	2,399	0.94	0.23	471	0.93	0.26	1,084	0.96	0.14	205	0.89	0.32	440	0.90	0.25
40	2,399	0.70	0.24	471	0.70	0.20	1,084	0.72	0.20	205	0.65	0.34	440	0.63	0.25
41	2,399	0.80	0.38	471	0.78	0.38	1,084	0.83	0.37	205	0.82	0.38	440	0.73	0.31
42	2,399	0.68	0.18	471	0.64	0.15	1,084	0.71	0.16	205	0.66	0.25	440	0.69	0.24
43	2,399	0.66	0.05	471	0.60	0.02	1,084	0.71	0.08	205	0.60	-0.07	440	0.65	0.02

Note. for items that counted toward whether the candidates passed or failed.
– December 2019.

–

44	2,399	0.73	0.36	471	0.72	0.31	1,084	0.81	0.34	205	0.56	0.38	440	0.61	0.33
45	2,399	0.78	0.17	471	0.78	0.10	1,084	0.76	0.20	205	0.83	0.31	440	0.80	0.18
46	2,399	0.72	0.25	471	0.74	0.26	1,084	0.72	0.26	205	0.79	0.32	440	0.69	0.18
47	2,399	0.53	0.20	471	0.39	0.07	1,084	0.62	0.21	205	0.57	0.21	440	0.44	0.17
48	2,399	0.57	0.22	471	0.52	0.16	1,084	0.63	0.22	205	0.53	0.15	440	0.50	0.25
49	2,399	0.70	0.27	471	0.72	0.27	1,084	0.72	0.25	205	0.63	0.38	440	0.69	0.28
50	2,399	0.66	0.23	471	0.68	0.22	1,084	0.71	0.17	205	0.59	0.24	440	0.58	0.28

This table includes data only
Form was active March

Table 94. Life Insurance Form UL4-SP

Uniform Life Exam Form UL4-SP															
Item	All Candidates			Black			White			Asian			Hispanic		
	N	P+	RPB	*N*	P+	RPB	*N*	P+	RPB	*N*	P+	RPB	*N*	P+	RPB
1	186	0.54	0.09										176	0.56	0.10
2	186	0.68	0.29										176	0.68	0.28
3	186	0.49	0.03										176	0.47	0.04
4	186	0.48	0.34										176	0.48	0.35
5	186	0.60	0.18										176	0.59	0.19
6	186	0.59	0.20										176	0.59	0.19
7	186	0.78	0.17										176	0.80	0.18
8	186	0.85	0.19										176	0.85	0.21
9	186	0.72	0.16										176	0.72	0.17
10	186	0.83	0.12										176	0.84	0.11
11	186	0.80	0.34										176	0.80	0.34
12	186	0.44	0.03										176	0.45	0.04
13	186	0.79	0.34										176	0.78	0.34
14	186	0.55	0.26										176	0.56	0.24
15	186	0.78	0.30										176	0.78	0.33
16	186	0.57	0.03										176	0.58	0.01
17	186	0.62	0.07										176	0.63	0.09
18	186	0.74	0.15										176	0.74	0.13
19	186	0.73	0.32										176	0.72	0.34
20	186	0.64	0.05										176	0.65	0.01
21	186	0.82	0.39										176	0.81	0.40
22	186	0.74	0.28										176	0.73	0.31
23	186	0.83	0.16										176	0.84	0.15
24	186	0.52	0.24										176	0.53	0.25
25	186	0.56	0.11										176	0.56	0.09
26	186	0.78	0.34										176	0.78	0.34
27	186	0.62	0.13										176	0.62	0.15
28	186	0.79	0.32										176	0.80	0.34
29	186	0.83	0.16										176	0.84	0.17
30	186	0.76	0.22										176	0.76	0.24
31	186	0.48	0.15										176	0.47	0.15
32	186	0.68	0.25										176	0.67	0.24
33	186	0.73	0.08										176	0.72	0.09
34	186	0.48	0.08										176	0.47	0.06
35	186	0.59	0.04										176	0.60	0.06

Note. for items that counted toward whether the candidates passed or failed.
– December 2019.

–

36	186	0.62	0.19										176	0.64	0.19
37	186	0.48	-0.04										176	0.48	-0.05
38	186	0.91	0.17										176	0.91	0.16
39	186	0.85	0.29										176	0.84	0.29
40	186	0.44	0.05										176	0.43	0.02
41	186	0.74	0.32										176	0.75	0.34
42	186	0.75	0.17										176	0.74	0.16
43	186	0.49	0.07										176	0.48	0.08
44	186	0.47	0.15										176	0.48	0.14
45	186	0.80	0.25										176	0.79	0.26
46	186	0.42	0.29										176	0.43	0.30
47	186	0.37	0.21										176	0.37	0.22
48	186	0.26	0.10										176	0.25	0.07
49	186	0.80	0.17										176	0.79	0.18
50	186	0.52	0.11										176	0.51	0.10

This table includes data only
Form was active March

Table 95. Life Insurance Form UL5

Uniform Life Exam Form UL5															
Item	All Candidates			Black			White			Asian			Hispanic		
	N	P+	RPB	*N*	P+	RPB	*N*	P+	RPB	*N*	P+	RPB	*N*	P+	RPB
1	2,365	0.60	0.24	505	0.57	0.20	1,005	0.62	0.27	195	0.66	0.24	453	0.55	0.20
2	2,365	0.81	0.28	505	0.79	0.30	1,005	0.84	0.25	195	0.76	0.22	453	0.76	0.28
3	2,365	0.81	0.22	505	0.80	0.18	1,005	0.83	0.25	195	0.83	0.19	453	0.77	0.17
4	2,365	0.84	0.40	505	0.85	0.36	1,005	0.86	0.40	195	0.85	0.41	453	0.80	0.41
5	2,365	0.84	0.20	505	0.83	0.28	1,005	0.85	0.16	195	0.85	0.18	453	0.82	0.21
6	2,365	0.77	0.36	505	0.76	0.32	1,005	0.79	0.33	195	0.83	0.43	453	0.71	0.39
7	2,365	0.58	0.26	505	0.54	0.25	1,005	0.62	0.30	195	0.56	0.32	453	0.53	0.17
8	2,365	0.82	0.38	505	0.80	0.30	1,005	0.87	0.35	195	0.83	0.45	453	0.74	0.44
9	2,365	0.72	0.27	505	0.73	0.27	1,005	0.74	0.28	195	0.72	0.28	453	0.66	0.20
10	2,365	0.75	0.28	505	0.76	0.24	1,005	0.75	0.33	195	0.84	0.21	453	0.68	0.23
11	2,365	0.68	0.43	505	0.69	0.39	1,005	0.74	0.45	195	0.77	0.44	453	0.55	0.36
12	2,365	0.70	0.30	505	0.73	0.31	1,005	0.74	0.26	195	0.74	0.23	453	0.58	0.30
13	2,365	0.77	0.35	505	0.70	0.31	1,005	0.83	0.35	195	0.76	0.55	453	0.73	0.31
14	2,365	0.96	0.21	505	0.96	0.26	1,005	0.97	0.15	195	0.92	0.26	453	0.94	0.20
15	2,365	0.78	0.27	505	0.77	0.26	1,005	0.82	0.23	195	0.79	0.33	453	0.73	0.28
16	2,365	0.69	0.30	505	0.64	0.25	1,005	0.74	0.36	195	0.71	0.08	453	0.64	0.27
17	2,365	0.75	0.26	505	0.75	0.25	1,005	0.76	0.24	195	0.77	0.38	453	0.71	0.20
18	2,365	0.80	0.23	505	0.82	0.22	1,005	0.80	0.22	195	0.84	0.30	453	0.78	0.17
19	2,365	0.86	0.20	505	0.83	0.19	1,005	0.89	0.15	195	0.85	0.23	453	0.82	0.26
20	2,365	0.62	0.35	505	0.62	0.38	1,005	0.64	0.34	195	0.56	0.50	453	0.59	0.31
21	2,365	0.81	0.29	505	0.80	0.20	1,005	0.85	0.30	195	0.83	0.36	453	0.76	0.30
22	2,365	0.61	0.33	505	0.64	0.31	1,005	0.58	0.39	195	0.70	0.25	453	0.58	0.34
23	2,365	0.75	0.31	505	0.73	0.27	1,005	0.81	0.34	195	0.67	0.33	453	0.72	0.29
24	2,365	0.76	0.27	505	0.76	0.29	1,005	0.81	0.24	195	0.72	0.14	453	0.66	0.28
25	2,365	0.76	0.11	505	0.66	0.07	1,005	0.83	0.09	195	0.74	0.22	453	0.76	0.05
26	2,365	0.63	0.38	505	0.68	0.34	1,005	0.61	0.42	195	0.72	0.42	453	0.59	0.39
27	2,365	0.81	0.33	505	0.84	0.33	1,005	0.85	0.31	195	0.83	0.38	453	0.70	0.23

Note. for items that counted toward whether the candidates passed or failed.
– December 2019.

–

28	2,365	0.76	0.28	505	0.73	0.29	1,005	0.81	0.26	195	0.74	0.37	453	0.71	0.27
29	2,365	0.91	0.33	505	0.89	0.42	1,005	0.93	0.28	195	0.95	0.19	453	0.87	0.33
30	2,365	0.51	0.24	505	0.48	0.24	1,005	0.55	0.29	195	0.53	0.09	453	0.46	0.13
31	2,365	0.93	0.32	505	0.94	0.33	1,005	0.95	0.31	195	0.90	0.31	453	0.91	0.35
32	2,365	0.87	0.26	505	0.92	0.26	1,005	0.87	0.24	195	0.87	0.19	453	0.82	0.29
33	2,365	0.69	0.44	505	0.61	0.42	1,005	0.79	0.45	195	0.70	0.42	453	0.61	0.43
34	2,365	0.71	0.40	505	0.71	0.35	1,005	0.73	0.42	195	0.82	0.37	453	0.64	0.39
35	2,365	0.81	0.40	505	0.76	0.39	1,005	0.88	0.38	195	0.84	0.36	453	0.72	0.40
36	2,365	0.77	0.16	505	0.85	0.23	1,005	0.74	0.15	195	0.81	0.14	453	0.76	0.18
37	2,365	0.96	0.22	505	0.96	0.19	1,005	0.97	0.20	195	0.93	0.24	453	0.93	0.22
38	2,365	0.84	0.24	505	0.87	0.21	1,005	0.84	0.20	195	0.83	0.32	453	0.80	0.31
39	2,365	0.86	0.34	505	0.85	0.29	1,005	0.89	0.29	195	0.87	0.40	453	0.81	0.37
40	2,365	0.92	0.18	505	0.95	0.13	1,005	0.92	0.23	195	0.91	0.10	453	0.91	0.15
41	2,365	0.80	0.28	505	0.79	0.22	1,005	0.85	0.26	195	0.80	0.25	453	0.72	0.30
42	2,365	0.76	0.17	505	0.80	0.19	1,005	0.73	0.18	195	0.82	0.33	453	0.77	0.15
43	2,365	0.92	0.25	505	0.94	0.24	1,005	0.92	0.29	195	0.88	0.32	453	0.92	0.18
44	2,365	0.56	0.42	505	0.52	0.36	1,005	0.64	0.46	195	0.70	0.30	453	0.41	0.36
45	2,365	0.59	0.39	505	0.59	0.37	1,005	0.63	0.39	195	0.59	0.53	453	0.51	0.37
46	2,365	0.74	0.12	505	0.74	0.03	1,005	0.75	0.14	195	0.77	0.29	453	0.71	0.12
47	2,365	0.66	0.30	505	0.66	0.28	1,005	0.69	0.32	195	0.62	0.38	453	0.62	0.23
48	2,365	0.48	0.24	505	0.42	0.22	1,005	0.58	0.24	195	0.44	0.19	453	0.40	0.20
49	2,365	0.72	0.33	505	0.69	0.28	1,005	0.77	0.31	195	0.67	0.29	453	0.67	0.36
50	2,365	0.89	0.32	505	0.89	0.30	1,005	0.92	0.29	195	0.86	0.30	453	0.86	0.36

This table includes data only
Form was active March

Table 96. Life Insurance Form UL6

Uniform Life Exam Form UL6															
Item	All Candidates			Black			White			Asian			Hispanic		
	N	P+	RPB	*N*	P+	RPB	*N*	P+	RPB	*N*	P+	RPB	*N*	P+	RPB
1	2,386	0.73	0.31	479	0.70	0.27	1,075	0.77	0.31	197	0.76	0.32	412	0.64	0.29
2	2,386	0.87	0.31	479	0.86	0.24	1,075	0.89	0.30	197	0.87	0.30	412	0.83	0.38
3	2,386	0.66	0.27	479	0.60	0.25	1,075	0.72	0.24	197	0.65	0.29	412	0.57	0.27
4	2,386	0.46	0.31	479	0.49	0.28	1,075	0.46	0.37	197	0.52	0.32	412	0.39	0.23
5	2,386	0.89	0.27	479	0.87	0.27	1,075	0.91	0.20	197	0.90	0.25	412	0.83	0.33
6	2,386	0.70	0.25	479	0.75	0.23	1,075	0.72	0.22	197	0.62	0.36	412	0.68	0.22
7	2,386	0.79	0.32	479	0.86	0.37	1,075	0.79	0.30	197	0.73	0.37	412	0.74	0.33
8	2,386	0.86	0.31	479	0.80	0.28	1,075	0.90	0.27	197	0.86	0.33	412	0.80	0.32
9	2,386	0.85	0.36	479	0.84	0.36	1,075	0.87	0.33	197	0.87	0.48	412	0.81	0.32
10	2,386	0.82	0.28	479	0.81	0.27	1,075	0.84	0.31	197	0.86	0.20	412	0.73	0.28
11	2,386	0.87	0.33	479	0.82	0.34	1,075	0.92	0.26	197	0.86	0.36	412	0.80	0.32
12	2,386	0.92	0.20	479	0.92	0.19	1,075	0.94	0.18	197	0.89	0.31	412	0.91	0.17
13	2,386	0.84	0.12	479	0.86	0.10	1,075	0.84	0.11	197	0.83	0.12	412	0.84	0.18
14	2,386	0.71	0.32	479	0.68	0.24	1,075	0.75	0.31	197	0.72	0.42	412	0.61	0.30
15	2,386	0.90	0.31	479	0.87	0.29	1,075	0.92	0.28	197	0.91	0.38	412	0.86	0.34
16	2,386	0.88	0.14	479	0.89	0.11	1,075	0.88	0.15	197	0.89	0.22	412	0.88	0.14
17	2,386	0.89	0.37	479	0.91	0.34	1,075	0.93	0.32	197	0.88	0.37	412	0.81	0.36
18	2,386	0.76	0.29	479	0.78	0.32	1,075	0.76	0.29	197	0.77	0.33	412	0.73	0.24
19	2,386	0.80	0.34	479	0.81	0.40	1,075	0.83	0.32	197	0.78	0.38	412	0.75	0.35

Note. for items that counted toward whether the candidates passed or failed.
– December 2019.

–

20	2,386	0.85	0.17	479	0.88	0.19	1,075	0.85	0.15	197	0.83	0.15	412	0.85	0.17
21	2,386	0.81	0.19	479	0.79	0.20	1,075	0.86	0.13	197	0.75	0.23	412	0.78	0.21
22	2,386	0.72	0.14	479	0.73	0.04	1,075	0.76	0.18	197	0.68	0.16	412	0.65	0.06
23	2,386	0.71	0.25	479	0.71	0.24	1,075	0.71	0.28	197	0.76	0.24	412	0.69	0.22
24	2,386	0.90	0.22	479	0.94	0.22	1,075	0.89	0.20	197	0.93	0.17	412	0.89	0.34
25	2,386	0.89	0.16	479	0.89	0.28	1,075	0.92	0.10	197	0.86	0.18	412	0.87	0.09
26	2,386	0.73	0.29	479	0.61	0.22	1,075	0.82	0.31	197	0.79	0.35	412	0.64	0.23
27	2,386	0.64	0.30	479	0.58	0.28	1,075	0.70	0.32	197	0.60	0.26	412	0.59	0.28
28	2,386	0.78	0.31	479	0.72	0.31	1,075	0.86	0.26	197	0.71	0.39	412	0.73	0.25
29	2,386	0.60	0.18	479	0.58	0.17	1,075	0.64	0.18	197	0.62	0.19	412	0.54	0.13
30	2,386	0.72	0.33	479	0.64	0.36	1,075	0.81	0.31	197	0.74	0.29	412	0.62	0.26
31	2,386	0.83	0.27	479	0.83	0.24	1,075	0.85	0.25	197	0.87	0.28	412	0.78	0.25
32	2,386	0.84	0.23	479	0.87	0.20	1,075	0.83	0.24	197	0.87	0.26	412	0.78	0.26
33	2,386	0.83	0.28	479	0.80	0.29	1,075	0.85	0.26	197	0.85	0.34	412	0.82	0.26
34	2,386	0.79	0.35	479	0.73	0.35	1,075	0.84	0.30	197	0.77	0.44	412	0.74	0.37
35	2,386	0.63	0.23	479	0.66	0.12	1,075	0.64	0.23	197	0.69	0.22	412	0.56	0.30
36	2,386	0.71	0.34	479	0.67	0.33	1,075	0.78	0.35	197	0.68	0.27	412	0.59	0.26
37	2,386	0.94	0.24	479	0.93	0.27	1,075	0.96	0.18	197	0.92	0.35	412	0.93	0.16
38	2,386	0.78	0.34	479	0.77	0.43	1,075	0.80	0.32	197	0.77	0.37	412	0.72	0.31
39	2,386	0.80	0.21	479	0.80	0.20	1,075	0.84	0.14	197	0.79	0.41	412	0.70	0.16
40	2,386	0.34	0.12	479	0.29	0.08	1,075	0.36	0.18	197	0.38	0.06	412	0.34	0.08
41	2,386	0.91	0.25	479	0.93	0.24	1,075	0.91	0.27	197	0.86	0.37	412	0.91	0.22
42	2,386	0.53	0.32	479	0.52	0.28	1,075	0.55	0.37	197	0.58	0.31	412	0.45	0.24
43	2,386	0.81	0.32	479	0.75	0.36	1,075	0.87	0.26	197	0.79	0.33	412	0.75	0.33
44	2,386	0.78	0.16	479	0.78	0.11	1,075	0.79	0.17	197	0.77	0.32	412	0.76	0.14
45	2,386	0.65	0.33	479	0.69	0.32	1,075	0.67	0.30	197	0.61	0.39	412	0.59	0.33
46	2,386	0.62	0.24	479	0.54	0.22	1,075	0.70	0.19	197	0.49	0.22	412	0.57	0.22
47	2,386	0.67	0.26	479	0.72	0.30	1,075	0.64	0.25	197	0.82	0.34	412	0.62	0.24
48	2,386	0.86	0.28	479	0.81	0.24	1,075	0.90	0.27	197	0.81	0.36	412	0.83	0.17
49	2,386	0.76	0.25	479	0.72	0.28	1,075	0.79	0.24	197	0.77	0.31	412	0.75	0.18
50	2,386	0.56	0.35	479	0.58	0.33	1,075	0.59	0.35	197	0.55	0.37	412	0.47	0.34

This table includes data only
Form was active March

Note. for items that counted toward whether the candidates passed or failed.
– December 2019.

Table 97. Accident/Health Insurance – Form UA1

Uniform Accident/Health Exam Form UA1															
Item	All Candidates			Black			White			Asian			Hispanic		
	N	P+	RPB	*N*	P+	RPB	*N*	P+	RPB	*N*	P+	RPB	*N*	P+	RPB
1	2,394	0.79	0.21	296	0.78	0.18	1,368	0.80	0.21	181	0.85	0.27	315	0.76	0.21
2	2,394	0.67	0.17	296	0.66	0.26	1,368	0.67	0.15	181	0.68	0.12	315	0.68	0.22
3	2,394	0.64	0.26	296	0.65	0.19	1,368	0.64	0.26	181	0.56	0.31	315	0.62	0.30
4	2,394	0.74	0.33	296	0.74	0.31	1,368	0.74	0.33	181	0.79	0.37	315	0.66	0.29
5	2,394	0.72	0.08	296	0.70	0.14	1,368	0.71	0.09	181	0.71	-0.01	315	0.76	0.10
6	2,394	0.83	0.26	296	0.81	0.27	1,368	0.85	0.24	181	0.86	0.31	315	0.80	0.24
7	2,394	0.70	0.21	296	0.73	0.21	1,368	0.70	0.23	181	0.63	0.18	315	0.67	0.20
8	2,394	0.64	0.26	296	0.57	0.31	1,368	0.67	0.25	181	0.66	0.28	315	0.60	0.27
9	2,394	0.95	0.12	296	0.95	0.21	1,368	0.95	0.10	181	0.92	0.21	315	0.95	0.05
10	2,394	0.73	0.15	296	0.76	0.14	1,368	0.72	0.18	181	0.71	0.23	315	0.74	0.08
11	2,394	0.63	0.12	296	0.60	0.14	1,368	0.65	0.12	181	0.60	0.15	315	0.64	0.13
12	2,394	0.76	0.17	296	0.76	0.20	1,368	0.76	0.20	181	0.82	0.21	315	0.72	0.12
13	2,394	0.74	0.18	296	0.78	0.17	1,368	0.74	0.18	181	0.84	0.12	315	0.69	0.28
14	2,394	0.74	0.27	296	0.71	0.22	1,368	0.78	0.28	181	0.83	0.26	315	0.64	0.24
15	2,394	0.57	0.34	296	0.53	0.37	1,368	0.59	0.38	181	0.65	0.32	315	0.50	0.20
16	2,394	0.94	0.25	296	0.91	0.29	1,368	0.96	0.23	181	0.91	0.12	315	0.91	0.31
17	2,394	0.86	0.17	296	0.80	0.22	1,368	0.88	0.17	181	0.85	0.16	315	0.84	0.08
18	2,394	0.77	0.17	296	0.74	0.17	1,368	0.80	0.17	181	0.74	0.15	315	0.71	0.19
19	2,394	0.79	0.17	296	0.80	0.19	1,368	0.77	0.20	181	0.83	0.24	315	0.84	0.20
20	2,394	0.58	0.14	296	0.56	0.06	1,368	0.59	0.14	181	0.54	0.28	315	0.56	0.08
21	2,394	0.40	0.08	296	0.38	0.08	1,368	0.42	0.08	181	0.48	0.19	315	0.36	0.05
22	2,394	0.81	0.16	296	0.78	0.14	1,368	0.81	0.16	181	0.83	0.10	315	0.80	0.22
23	2,394	0.59	0.11	296	0.57	-0.01	1,368	0.59	0.16	181	0.59	0.25	315	0.62	0.00
24	2,394	0.89	0.32	296	0.90	0.32	1,368	0.91	0.28	181	0.85	0.37	315	0.85	0.38
25	2,394	0.77	0.24	296	0.75	0.29	1,368	0.78	0.27	181	0.76	0.20	315	0.74	0.21
26	2,394	0.82	0.27	296	0.82	0.37	1,368	0.84	0.27	181	0.82	0.28	315	0.78	0.19
27	2,394	0.46	0.20	296	0.39	0.19	1,368	0.47	0.21	181	0.49	0.20	315	0.45	0.17
28	2,394	0.75	0.34	296	0.74	0.20	1,368	0.79	0.35	181	0.70	0.36	315	0.67	0.31
29	2,394	0.71	0.11	296	0.68	0.10	1,368	0.72	0.12	181	0.65	0.04	315	0.71	0.14
30	2,394	0.71	0.10	296	0.69	0.16	1,368	0.73	0.10	181	0.70	0.03	315	0.68	0.07
31	2,394	0.41	0.18	296	0.43	0.18	1,368	0.41	0.20	181	0.41	0.13	315	0.33	0.12
32	2,394	0.43	0.19	296	0.46	0.14	1,368	0.43	0.23	181	0.47	0.14	315	0.38	0.18
33	2,394	0.67	0.17	296	0.61	0.19	1,368	0.69	0.20	181	0.65	0.19	315	0.65	0.04
34	2,394	0.76	0.17	296	0.83	0.15	1,368	0.75	0.19	181	0.71	0.22	315	0.76	0.13
35	2,394	0.73	0.17	296	0.69	0.13	1,368	0.76	0.16	181	0.75	0.12	315	0.66	0.19
36	2,394	0.53	0.25	296	0.49	0.25	1,368	0.57	0.27	181	0.47	0.20	315	0.46	0.20
37	2,394	0.76	0.22	296	0.77	0.25	1,368	0.78	0.19	181	0.80	0.16	315	0.69	0.31
38	2,394	0.82	0.27	296	0.79	0.41	1,368	0.85	0.25	181	0.77	0.21	315	0.79	0.28
39	2,394	0.74	0.29	296	0.69	0.23	1,368	0.77	0.27	181	0.73	0.23	315	0.69	0.34
40	2,394	0.78	0.27	296	0.80	0.28	1,368	0.78	0.31	181	0.85	0.20	315	0.72	0.10
41	2,394	0.64	0.27	296	0.59	0.24	1,368	0.66	0.29	181	0.62	0.23	315	0.58	0.26
42	2,394	0.77	0.15	296	0.76	0.01	1,368	0.80	0.16	181	0.67	0.07	315	0.71	0.18
43	2,394	0.79	0.17	296	0.75	0.26	1,368	0.80	0.14	181	0.82	0.07	315	0.77	0.21
44	2,394	0.84	0.20	296	0.80	0.19	1,368	0.86	0.17	181	0.81	0.22	315	0.79	0.28

Note. for items that counted toward whether the candidates passed or failed.

45	2,394	0.59	0.07	296	0.51	0.05	1,368	0.63	0.05	181	0.54	-0.03	315	0.52	0.11
46	2,394	0.83	0.18	296	0.80	0.21	1,368	0.85	0.21	181	0.88	0.17	315	0.79	0.07
47	2,394	0.77	0.17	296	0.72	0.25	1,368	0.79	0.15	181	0.80	0.08	315	0.70	0.14
48	2,394	0.73	0.13	296	0.71	0.24	1,368	0.74	0.10	181	0.71	0.07	315	0.75	0.05
49	2,394	0.78	0.35	296	0.78	0.27	1,368	0.80	0.38	181	0.85	0.34	315	0.73	0.36
50	2,394	0.75	0.35	296	0.80	0.34	1,368	0.76	0.37	181	0.78	0.34	315	0.67	0.31

This table includes data only

Table 98. Accident/Health Insurance Form UA1-SP

Uniform Accident/Health Exam Form UA1-SP															
Item	All Candidates			Black			White			Asian			Hispanic		
	N	P+	RPB	*N*	P+	RPB	*N*	P+	RPB	*N*	P+	RPB	*N*	P+	RPB
1	13												10		
2	13												10		
3	13												10		
4	13												10		
5	13												10		
6	13												10		
7	13												10		
8	13												10		
9	13												10		
10	13												10		
11	13												10		
12	13												10		
13	13												10		
14	13												10		
15	13												10		
16	13												10		
17	13												10		
18	13												10		
19	13												10		
20	13												10		
21	13												10		
22	13												10		
23	13												10		
24	13												10		
25	13												10		
26	13												10		
27	13												10		
28	13												10		
29	13												10		
30	13												10		
31	13												10		
32	13												10		
33	13												10		
34	13												10		
35	13												10		
36	13												10		

Note. This table includes data only for items that counted toward whether the candidates passed or failed.

37	13												10		
38	13												10		
39	13												10		
40	13												10		
41	13												10		
42	13												10		
43	13												10		
44	13												10		
45	13												10		
46	13												10		
47	13												10		
48	13												10		
49	13												10		
50	13												10		

Table 99. Accident/Health Insurance Form UA2

Uniform Accident/Health Exam Form UA2															
Item	All Candidates			Black			White			Asian			Hispanic		
	N	P+	RPB	*N*	P+	RPB	*N*	P+	RPB	*N*	P+	RPB	*N*	P+	RPB
1	2,432	0.84	0.06	356	0.81	0.08	1,335	0.86	0.05	185	0.82	0.12	332	0.80	0.03
2	2,432	0.56	0.21	356	0.53	0.22	1,335	0.56	0.25	185	0.54	0.32	332	0.57	0.00
3	2,432	0.65	0.22	356	0.60	0.16	1,335	0.69	0.20	185	0.56	0.37	332	0.61	0.25
4	2,432	0.49	0.26	356	0.51	0.25	1,335	0.48	0.26	185	0.54	0.30	332	0.47	0.27
5	2,432	0.62	0.11	356	0.65	0.08	1,335	0.63	0.13	185	0.59	0.11	332	0.58	0.10
6	2,432	0.77	0.23	356	0.73	0.27	1,335	0.79	0.20	185	0.79	0.26	332	0.75	0.20
7	2,432	0.80	0.30	356	0.78	0.33	1,335	0.79	0.31	185	0.86	0.23	332	0.80	0.34
8	2,432	0.39	0.28	356	0.33	0.30	1,335	0.40	0.30	185	0.35	0.28	332	0.41	0.25
9	2,432	0.90	0.14	356	0.83	0.11	1,335	0.92	0.15	185	0.92	0.19	332	0.89	0.09
10	2,432	0.76	0.24	356	0.76	0.25	1,335	0.77	0.24	185	0.70	0.25	332	0.74	0.19
11	2,432	0.65	0.09	356	0.60	0.06	1,335	0.67	0.08	185	0.59	0.07	332	0.63	0.14
12	2,432	0.80	0.18	356	0.79	0.10	1,335	0.81	0.18	185	0.86	0.21	332	0.77	0.18
13	2,432	0.82	0.15	356	0.83	0.11	1,335	0.83	0.18	185	0.76	0.02	332	0.81	0.13
14	2,432	0.47	0.15	356	0.44	0.09	1,335	0.49	0.17	185	0.48	0.04	332	0.39	0.16
15	2,432	0.74	0.31	356	0.67	0.26	1,335	0.78	0.29	185	0.75	0.27	332	0.70	0.35
16	2,432	0.72	0.31	356	0.69	0.27	1,335	0.75	0.31	185	0.69	0.21	332	0.68	0.36
17	2,432	0.80	0.10	356	0.76	0.07	1,335	0.81	0.07	185	0.84	0.26	332	0.80	0.08
18	2,432	0.77	0.26	356	0.74	0.24	1,335	0.79	0.27	185	0.81	0.15	332	0.74	0.29
19	2,432	0.45	0.09	356	0.44	0.13	1,335	0.46	0.11	185	0.48	0.01	332	0.41	-0.02
20	2,432	0.78	0.24	356	0.79	0.26	1,335	0.78	0.27	185	0.81	0.25	332	0.77	0.22
21	2,432	0.70	0.16	356	0.73	0.23	1,335	0.70	0.17	185	0.67	0.17	332	0.73	0.10
22	2,432	0.76	0.15	356	0.75	0.19	1,335	0.79	0.15	185	0.67	0.16	332	0.71	0.06
23	2,432	0.70	0.20	356	0.66	0.23	1,335	0.71	0.19	185	0.71	0.26	332	0.64	0.12
24	2,432	0.63	0.21	356	0.65	0.13	1,335	0.65	0.23	185	0.58	0.24	332	0.59	0.13
25	2,432	0.89	0.15	356	0.89	0.11	1,335	0.89	0.13	185	0.87	0.23	332	0.88	0.13
26	2,432	0.88	0.26	356	0.89	0.21	1,335	0.89	0.24	185	0.89	0.28	332	0.85	0.33
27	2,432	0.78	0.21	356	0.81	0.21	1,335	0.76	0.27	185	0.81	0.22	332	0.80	0.12
28	2,432	0.36	0.15	356	0.35	0.18	1,335	0.40	0.17	185	0.27	-0.01	332	0.30	0.04
29	2,432	0.41	0.19	356	0.35	0.18	1,335	0.44	0.20	185	0.41	0.21	332	0.39	0.09

Note. This table includes data only for items that counted toward whether the candidates passed or failed.

30	2,432	0.78	0.30	356	0.79	0.35	1,335	0.79	0.30	185	0.74	0.24	332	0.79	0.32
31	2,432	0.69	0.24	356	0.67	0.26	1,335	0.71	0.24	185	0.65	0.25	332	0.63	0.18
32	2,432	0.79	0.22	356	0.79	0.31	1,335	0.80	0.20	185	0.75	0.32	332	0.80	0.15
33	2,432	0.69	0.20	356	0.71	0.20	1,335	0.72	0.21	185	0.61	0.17	332	0.62	0.15
34	2,432	0.76	0.16	356	0.72	0.21	1,335	0.78	0.18	185	0.72	-0.01	332	0.75	0.15
35	2,432	0.65	0.23	356	0.68	0.35	1,335	0.63	0.23	185	0.72	0.33	332	0.68	0.13
36	2,432	0.68	0.16	356	0.68	0.08	1,335	0.68	0.18	185	0.67	0.25	332	0.65	0.16
37	2,432	0.49	0.01	356	0.46	0.07	1,335	0.51	0.01	185	0.50	0.03	332	0.47	-0.07
38	2,432	0.72	0.14	356	0.66	0.06	1,335	0.75	0.19	185	0.79	0.05	332	0.68	0.01
39	2,432	0.66	0.24	356	0.62	0.16	1,335	0.68	0.26	185	0.69	0.26	332	0.59	0.26
40	2,432	0.66	0.21	356	0.71	0.15	1,335	0.65	0.21	185	0.63	0.28	332	0.66	0.23
41	2,432	0.79	0.32	356	0.80	0.29	1,335	0.80	0.36	185	0.72	0.25	332	0.76	0.25
42	2,432	0.79	0.32	356	0.82	0.30	1,335	0.79	0.36	185	0.75	0.29	332	0.78	0.20
43	2,432	0.72	0.18	356	0.69	0.13	1,335	0.75	0.19	185	0.71	0.33	332	0.67	0.14
44	2,432	0.66	0.07	356	0.78	0.04	1,335	0.64	0.10	185	0.62	0.18	332	0.64	0.00
45	2,432	0.87	0.20	356	0.84	0.22	1,335	0.90	0.20	185	0.84	0.15	332	0.78	0.19
46	2,432	0.63	0.10	356	0.63	0.11	1,335	0.66	0.11	185	0.64	0.12	332	0.55	0.04
47	2,432	0.77	0.36	356	0.78	0.28	1,335	0.80	0.39	185	0.77	0.37	332	0.73	0.29
48	2,432	0.94	0.19	356	0.94	0.17	1,335	0.95	0.17	185	0.89	0.30	332	0.94	0.03
49	2,432	0.79	0.12	356	0.80	0.09	1,335	0.78	0.14	185	0.86	0.15	332	0.77	0.14
50	2,432	0.82	0.20	356	0.72	0.22	1,335	0.87	0.16	185	0.75	0.21	332	0.76	0.20

Note. This table includes data only for items that counted toward whether the candidates passed or failed.

Table 100. Accident/Health Insurance – Form UA3

Uniform Accident/Health Exam Form UA3															
Item	All Candidates			Black			White			Asian			Hispanic		
	N	P+	RPB	*N*	P+	RPB	*N*	P+	RPB	*N*	P+	RPB	*N*	P+	RPB
1	2,412	0.77	0.10	321	0.78	0.08	1,372	0.79	0.08	189	0.74	0.16	304	0.78	0.10
2	2,412	0.79	0.27	321	0.74	0.24	1,372	0.83	0.24	189	0.69	0.22	304	0.73	0.35
3	2,412	0.85	0.19	321	0.86	0.09	1,372	0.85	0.17	189	0.85	0.34	304	0.82	0.22
4	2,412	0.86	0.14	321	0.83	0.15	1,372	0.87	0.15	189	0.88	0.01	304	0.89	0.08
5	2,412	0.70	0.01	321	0.66	-0.06	1,372	0.72	0.01	189	0.66	0.00	304	0.68	-0.02
6	2,412	0.71	0.28	321	0.71	0.25	1,372	0.71	0.33	189	0.70	0.23	304	0.68	0.28
7	2,412	0.69	0.19	321	0.58	0.07	1,372	0.75	0.20	189	0.62	0.10	304	0.63	0.17
8	2,412	0.71	0.13	321	0.68	0.01	1,372	0.71	0.17	189	0.79	0.13	304	0.72	0.10
9	2,412	0.65	0.31	321	0.69	0.26	1,372	0.67	0.30	189	0.57	0.36	304	0.57	0.42
10	2,412	0.78	0.20	321	0.74	0.20	1,372	0.81	0.19	189	0.83	0.16	304	0.67	0.24
11	2,412	0.47	0.19	321	0.42	0.14	1,372	0.50	0.24	189	0.47	0.12	304	0.40	0.05
12	2,412	0.78	0.25	321	0.74	0.24	1,372	0.79	0.24	189	0.77	0.38	304	0.76	0.22
13	2,412	0.51	0.19	321	0.40	0.14	1,372	0.53	0.18	189	0.50	0.26	304	0.48	0.12
14	2,412	0.85	0.28	321	0.80	0.22	1,372	0.88	0.28	189	0.87	0.27	304	0.81	0.23
15	2,412	0.91	0.22	321	0.90	0.18	1,372	0.93	0.22	189	0.90	0.20	304	0.89	0.16
16	2,412	0.74	0.25	321	0.72	0.25	1,372	0.77	0.26	189	0.74	0.14	304	0.69	0.21
17	2,412	0.50	0.13	321	0.53	0.23	1,372	0.53	0.13	189	0.42	0.09	304	0.41	0.06
18	2,412	0.82	0.18	321	0.83	0.12	1,372	0.82	0.19	189	0.84	0.23	304	0.79	0.14
19	2,412	0.51	0.16	321	0.50	0.19	1,372	0.51	0.15	189	0.53	0.20	304	0.48	0.13
20	2,412	0.86	0.24	321	0.83	0.19	1,372	0.87	0.26	189	0.88	0.20	304	0.85	0.19
21	2,412	0.75	0.33	321	0.68	0.26	1,372	0.78	0.35	189	0.74	0.30	304	0.69	0.21
22	2,412	0.82	0.18	321	0.81	0.16	1,372	0.84	0.16	189	0.77	0.25	304	0.77	0.24
23	2,412	0.73	0.17	321	0.71	0.14	1,372	0.75	0.18	189	0.69	0.11	304	0.69	0.19
24	2,412	0.62	0.33	321	0.59	0.28	1,372	0.66	0.36	189	0.67	0.25	304	0.51	0.22
25	2,412	0.79	0.29	321	0.79	0.24	1,372	0.80	0.30	189	0.81	0.34	304	0.78	0.28
26	2,412	0.54	0.08	321	0.53	0.06	1,372	0.56	0.09	189	0.50	0.05	304	0.48	0.02
27	2,412	0.76	0.23	321	0.70	0.15	1,372	0.77	0.25	189	0.84	0.30	304	0.73	0.13
28	2,412	0.61	0.24	321	0.55	0.21	1,372	0.65	0.26	189	0.52	0.18	304	0.53	0.10
29	2,412	0.64	0.18	321	0.61	0.08	1,372	0.65	0.22	189	0.68	0.14	304	0.61	0.08
30	2,412	0.57	0.20	321	0.57	0.19	1,372	0.56	0.20	189	0.62	0.19	304	0.55	0.23
31	2,412	0.67	0.38	321	0.67	0.37	1,372	0.69	0.36	189	0.65	0.49	304	0.59	0.36
32	2,412	0.48	0.12	321	0.47	0.10	1,372	0.51	0.14	189	0.46	-0.04	304	0.42	0.06
33	2,412	0.69	0.23	321	0.73	0.21	1,372	0.72	0.25	189	0.67	0.23	304	0.58	0.10
34	2,412	0.74	0.22	321	0.77	0.21	1,372	0.74	0.20	189	0.81	0.28	304	0.72	0.28
35	2,412	0.76	0.17	321	0.79	0.16	1,372	0.77	0.15	189	0.69	0.32	304	0.72	0.22
36	2,412	0.81	0.34	321	0.76	0.29	1,372	0.85	0.34	189	0.76	0.37	304	0.79	0.35
37	2,412	0.62	0.31	321	0.61	0.25	1,372	0.63	0.32	189	0.61	0.36	304	0.56	0.27
38	2,412	0.74	0.33	321	0.74	0.29	1,372	0.77	0.33	189	0.72	0.36	304	0.68	0.26
39	2,412	0.39	0.27	321	0.37	0.18	1,372	0.39	0.27	189	0.39	0.29	304	0.36	0.39
40	2,412	0.76	0.10	321	0.75	0.05	1,372	0.77	0.09	189	0.77	0.17	304	0.73	0.05
41	2,412	0.81	0.27	321	0.80	0.22	1,372	0.80	0.31	189	0.85	0.21	304	0.83	0.29
42	2,412	0.76	0.07	321	0.83	0.12	1,372	0.76	0.05	189	0.76	0.02	304	0.74	0.17
43	2,412	0.74	0.22	321	0.74	0.11	1,372	0.74	0.22	189	0.77	0.30	304	0.71	0.25
44	2,412	0.74	0.12	321	0.70	0.08	1,372	0.76	0.12	189	0.70	0.09	304	0.67	0.08

Note. This table includes data only

Table –

45	2,412	0.73	0.18	321	0.70	0.11	1,372	0.76	0.21	189	0.68	0.09	304	0.64	0.17
46	2,412	0.65	0.23	321	0.66	0.17	1,372	0.66	0.24	189	0.64	0.30	304	0.63	0.21
47	2,412	0.57	0.13	321	0.53	0.06	1,372	0.59	0.15	189	0.45	-0.05	304	0.54	0.10
48	2,412	0.80	0.20	321	0.80	0.13	1,372	0.82	0.18	189	0.84	0.25	304	0.73	0.22
49	2,412	0.84	0.12	321	0.78	0.01	1,372	0.87	0.09	189	0.84	0.19	304	0.77	0.14
50	2,412	0.82	0.34	321	0.81	0.32	1,372	0.84	0.31	189	0.72	0.43	304	0.81	0.32

for items that counted toward whether the candidates passed or failed.

101. Property Insurance Form UP1

Uniform Property Exam Form UP1															
Item	All Candidates			Black			White			Asian			Hispanic		
	N	P+	RPB	*N*	P+	RPB	*N*	P+	RPB	*N*	P+	RPB	*N*	P+	RPB
1	1,733	0.91	0.29	156	0.87	0.27	998	0.91	0.30	73	0.95	0.23	371	0.89	0.25
2	1,733	0.44	0.09	156	0.45	0.07	998	0.45	0.10	73	0.59	0.26	371	0.37	0.06
3	1,733	0.81	0.30	156	0.86	0.31	998	0.83	0.30	73	0.86	0.12	371	0.74	0.31
4	1,733	0.90	0.18	156	0.88	0.11	998	0.91	0.17	73	0.95	0.20	371	0.88	0.19
5	1,733	0.28	0.16	156	0.26	0.14	998	0.30	0.16	73	0.29	-0.06	371	0.24	0.14
6	1,733	0.74	0.21	156	0.69	0.16	998	0.73	0.21	73	0.82	0.16	371	0.75	0.22
7	1,733	0.93	0.30	156	0.95	0.19	998	0.95	0.27	73	0.95	0.20	371	0.88	0.35
8	1,733	0.66	-0.02	156	0.61	-0.02	998	0.67	0.01	73	0.73	0.02	371	0.68	-0.10
9	1,733	0.93	0.19	156	0.94	0.23	998	0.94	0.19	73	0.95	0.10	371	0.92	0.19
10	1,733	0.71	0.36	156	0.67	0.33	998	0.73	0.36	73	0.77	0.17	371	0.64	0.32
11	1,733	0.92	0.31	156	0.92	0.24	998	0.93	0.31	73	0.96	0.28	371	0.89	0.35
12	1,733	0.75	0.19	156	0.76	0.21	998	0.75	0.20	73	0.73	0.25	371	0.75	0.17
13	1,733	0.27	0.22	156	0.23	0.15	998	0.30	0.26	73	0.33	0.08	371	0.20	0.10
14	1,733	0.41	0.11	156	0.42	0.17	998	0.41	0.04	73	0.42	0.17	371	0.37	0.21
15	1,733	0.42	0.18	156	0.37	0.09	998	0.45	0.22	73	0.37	0.21	371	0.40	0.07
16	1,733	0.70	0.29	156	0.71	0.19	998	0.70	0.31	73	0.78	0.24	371	0.66	0.24
17	1,733	0.84	0.31	156	0.81	0.26	998	0.86	0.27	73	0.79	0.57	371	0.82	0.35
18	1,733	0.90	0.16	156	0.92	0.11	998	0.89	0.19	73	0.90	0.25	371	0.89	0.14
19	1,733	0.88	0.18	156	0.92	0.16	998	0.90	0.18	73	0.85	0.09	371	0.84	0.18
20	1,733	0.33	0.07	156	0.33	0.13	998	0.33	0.07	73	0.33	-0.06	371	0.30	0.00
21	1,733	0.67	0.32	156	0.66	0.28	998	0.69	0.31	73	0.78	0.29	371	0.60	0.33
22	1,733	0.80	0.32	156	0.76	0.29	998	0.83	0.34	73	0.84	0.46	371	0.72	0.23
23	1,733	0.94	0.16	156	0.96	0.25	998	0.94	0.15	73	0.92	0.12	371	0.94	0.13
24	1,733	0.85	0.39	156	0.88	0.37	998	0.85	0.38	73	0.84	0.29	371	0.83	0.44
25	1,733	0.97	0.19	156	0.97	0.15	998	0.97	0.19	73	0.93	0.21	371	0.96	0.21
26	1,733	0.93	0.21	156	0.94	0.00	998	0.95	0.19	73	0.89	0.40	371	0.90	0.23
27	1,733	0.82	0.22	156	0.88	0.12	998	0.83	0.25	73	0.81	0.24	371	0.73	0.16
28	1,733	0.44	0.23	156	0.41	0.11	998	0.44	0.26	73	0.49	0.27	371	0.40	0.17
29	1,733	0.65	0.26	156	0.61	0.29	998	0.69	0.28	73	0.64	0.26	371	0.54	0.17
30	1,733	0.83	0.11	156	0.81	0.12	998	0.82	0.09	73	0.77	0.30	371	0.87	0.19
31	1,733	0.87	0.11	156	0.90	0.03	998	0.90	0.12	73	0.67	0.20	371	0.85	0.08
32	1,733	0.77	0.28	156	0.76	0.27	998	0.79	0.29	73	0.81	0.32	371	0.72	0.26
33	1,733	0.92	0.25	156	0.87	0.26	998	0.93	0.26	73	0.90	0.24	371	0.89	0.23
34	1,733	0.40	0.12	156	0.35	0.15	998	0.41	0.13	73	0.51	0.06	371	0.39	0.05
35	1,733	0.78	0.12	156	0.82	0.19	998	0.76	0.09	73	0.82	0.18	371	0.78	0.19
36	1,733	0.78	0.27	156	0.78	0.31	998	0.79	0.25	73	0.70	0.51	371	0.78	0.25
37	1,733	0.32	0.35	156	0.26	0.16	998	0.34	0.35	73	0.49	0.41	371	0.26	0.31

Note. for items that counted toward whether the candidates passed or failed.

Table –

38	1,733	0.71	0.16	156	0.73	0.10	998	0.73	0.13	73	0.70	0.22	371	0.64	0.19
39	1,733	0.36	0.17	156	0.36	0.07	998	0.37	0.17	73	0.40	0.42	371	0.33	0.11
40	1,733	0.25	0.24	156	0.25	0.17	998	0.24	0.29	73	0.34	-0.04	371	0.24	0.21
41	1,733	0.35	0.19	156	0.31	0.12	998	0.37	0.22	73	0.52	0.25	371	0.29	0.14
42	1,733	0.75	0.23	156	0.76	0.13	998	0.75	0.24	73	0.79	0.29	371	0.75	0.26
43	1,733	0.56	0.13	156	0.53	0.11	998	0.58	0.15	73	0.67	0.12	371	0.51	0.09
44	1,733	0.75	0.30	156	0.81	0.42	998	0.76	0.30	73	0.70	0.26	371	0.71	0.24
45	1,733	0.79	0.16	156	0.85	0.06	998	0.82	0.16	73	0.64	0.27	371	0.71	0.15
46	1,733	0.79	0.26	156	0.76	0.30	998	0.81	0.25	73	0.90	0.29	371	0.75	0.20
47	1,733	0.92	0.19	156	0.90	0.12	998	0.92	0.17	73	0.90	0.41	371	0.92	0.21
48	1,733	0.71	0.14	156	0.69	0.09	998	0.73	0.13	73	0.67	0.26	371	0.71	0.18
49	1,733	0.82	0.04	156	0.74	-0.10	998	0.84	0.06	73	0.71	0.22	371	0.85	0.04
50	1,733	0.77	0.16	156	0.74	0.01	998	0.80	0.14	73	0.78	0.13	371	0.68	0.19

This table includes data only

102. Property Insurance Form UP1-SP

Uniform Property Exam Form UP1-SP															
Item	All Candidates			Black			White			Asian			Hispanic		
	N	P+	RPB	*N*	P+	RPB	*N*	P+	RPB	*N*	P+	RPB	*N*	P+	RPB
1	103	0.78	0.52										99	0.78	0.53
2	103	0.50	0.23										99	0.51	0.23
3	103	0.60	0.46										99	0.59	0.47
4	103	0.90	0.32										99	0.90	0.32
5	103	0.39	0.37										99	0.38	0.39
6	103	0.76	0.24										99	0.76	0.27
7	103	0.91	0.32										99	0.91	0.32
8	103	0.55	0.03										99	0.57	0.04
9	103	0.75	0.38										99	0.74	0.39
10	103	0.72	0.26										99	0.73	0.27
11	103	0.69	0.45										99	0.69	0.45
12	103	0.84	0.37										99	0.85	0.37
13	103	0.31	0.15										99	0.31	0.14
14	103	0.27	0.21										99	0.28	0.21
15	103	0.33	0.00										99	0.32	0.01
16	103	0.47	0.30										99	0.46	0.29
17	103	0.81	0.49										99	0.80	0.50
18	103	0.73	0.38										99	0.72	0.39
19	103	0.68	0.34										99	0.69	0.36
20	103	0.41	0.07										99	0.40	0.07
21	103	0.43	0.07										99	0.42	0.08
22	103	0.58	0.35										99	0.58	0.35
23	103	0.81	0.35										99	0.81	0.34
24	103	0.60	0.50										99	0.60	0.51
25	103	0.93	0.24										99	0.94	0.24
26	103	0.91	0.09										99	0.92	0.08
27	103	0.70	0.29										99	0.71	0.28
28	103	0.41	0.23										99	0.42	0.24
29	103	0.63	-0.19										99	0.65	-0.17
30	103	0.75	0.33										99	0.75	0.33

Note. for items that counted toward whether the candidates passed or failed.

Table –

31	103	0.77	0.24										99	0.77	0.26
32	103	0.60	0.02										99	0.61	0.03
33	103	0.79	0.34										99	0.78	0.35
34	103	0.26	-0.10										99	0.26	-0.09
35	103	0.66	0.11										99	0.67	0.11
36	103	0.63	0.22										99	0.64	0.23
37	103	0.18	0.27										99	0.19	0.28
38	103	0.50	0.19										99	0.48	0.18
39	103	0.12	0.03										99	0.11	0.05
40	103	0.15	-0.24										99	0.15	-0.24
41	103	0.20	0.08										99	0.19	0.13
42	103	0.61	0.01										99	0.63	0.01
43	103	0.63	0.20										99	0.64	0.18
44	103	0.25	0.07										99	0.24	0.07
45	103	0.45	0.15										99	0.43	0.15
46	103	0.22	0.11										99	0.21	0.11
47	103	0.91	0.18										99	0.92	0.18
48	103	0.62	0.09										99	0.62	0.08
49	103	0.76	0.02										99	0.76	0.01
50	103	0.64	-0.16										99	0.64	-0.15

This table includes data only

Note. for items that counted toward whether the candidates passed or failed.

Table – 103. Property Insurance Form UP2

Uniform Property Exam Form UP2															
Item	All Candidates			Black			White			Asian			Hispanic		
	N	P+	RPB	*N*	P+	RPB	*N*	P+	RPB	*N*	P+	RPB	*N*	P+	RPB
1	1,790	0.84	0.19	182	0.86	-0.03	1,055	0.85	0.19	76	0.75	0.34	328	0.82	0.19
2	1,790	0.94	0.30	182	0.96	0.15	1,055	0.95	0.29	76	0.93	0.33	328	0.88	0.33
3	1,790	0.84	0.13	182	0.81	0.13	1,055	0.87	0.07	76	0.67	0.24	328	0.81	0.21
4	1,790	0.73	0.18	182	0.76	0.20	1,055	0.74	0.12	76	0.75	0.30	328	0.67	0.28
5	1,790	0.89	0.30	182	0.88	0.16	1,055	0.91	0.28	76	0.89	0.47	328	0.83	0.30
6	1,790	0.87	0.13	182	0.87	0.26	1,055	0.86	0.12	76	0.86	0.16	328	0.87	0.11
7	1,790	0.95	0.18	182	0.96	0.20	1,055	0.96	0.18	76	0.96	0.11	328	0.92	0.17
8	1,790	0.77	0.34	182	0.73	0.33	1,055	0.81	0.26	76	0.75	0.30	328	0.65	0.39
9	1,790	0.44	0.05	182	0.40	0.13	1,055	0.46	0.07	76	0.42	-0.13	328	0.38	-0.05
10	1,790	0.85	0.25	182	0.90	0.13	1,055	0.87	0.24	76	0.84	0.12	328	0.78	0.32
11	1,790	0.86	0.24	182	0.81	0.20	1,055	0.88	0.23	76	0.91	0.22	328	0.84	0.25
12	1,790	0.29	0.21	182	0.32	0.09	1,055	0.30	0.22	76	0.30	0.07	328	0.22	0.22
13	1,790	0.87	0.13	182	0.81	0.14	1,055	0.89	0.08	76	0.84	-0.03	328	0.82	0.16
14	1,790	0.77	0.22	182	0.69	0.26	1,055	0.81	0.17	76	0.79	0.04	328	0.71	0.32
15	1,790	0.77	0.38	182	0.75	0.33	1,055	0.80	0.34	76	0.74	0.38	328	0.68	0.43
16	1,790	0.93	0.21	182	0.90	0.18	1,055	0.95	0.20	76	0.91	0.47	328	0.88	0.15
17	1,790	0.84	0.30	182	0.83	0.24	1,055	0.84	0.30	76	0.80	0.12	328	0.83	0.39
18	1,790	0.86	0.32	182	0.85	0.22	1,055	0.89	0.26	76	0.88	0.38	328	0.81	0.35
19	1,790	0.19	0.25	182	0.13	0.15	1,055	0.21	0.23	76	0.25	0.34	328	0.16	0.28
20	1,790	0.53	0.21	182	0.48	0.15	1,055	0.55	0.17	76	0.53	0.27	328	0.50	0.22
21	1,790	0.89	0.27	182	0.92	0.24	1,055	0.89	0.25	76	0.89	0.39	328	0.85	0.27
22	1,790	0.35	0.30	182	0.27	0.11	1,055	0.39	0.30	76	0.30	0.30	328	0.30	0.30
23	1,790	0.32	0.10	182	0.36	0.13	1,055	0.31	0.10	76	0.46	0.14	328	0.30	0.10
24	1,790	0.87	0.13	182	0.90	0.24	1,055	0.88	0.10	76	0.80	0.25	328	0.79	0.06
25	1,790	0.26	0.25	182	0.21	0.14	1,055	0.28	0.25	76	0.29	0.14	328	0.20	0.27
26	1,790	0.85	0.14	182	0.80	0.21	1,055	0.88	0.11	76	0.86	0.18	328	0.81	0.08
27	1,790	0.50	0.07	182	0.45	0.02	1,055	0.50	0.04	76	0.59	0.20	328	0.48	0.08
28	1,790	0.65	0.11	182	0.71	0.09	1,055	0.68	0.10	76	0.64	0.08	328	0.55	0.02
29	1,790	0.88	0.28	182	0.88	0.36	1,055	0.89	0.22	76	0.89	0.35	328	0.82	0.33
30	1,790	0.77	0.21	182	0.74	-0.02	1,055	0.82	0.24	76	0.70	0.28	328	0.70	0.15
31	1,790	0.79	0.22	182	0.73	0.25	1,055	0.83	0.19	76	0.66	0.18	328	0.73	0.19
32	1,790	0.85	0.34	182	0.86	0.25	1,055	0.86	0.36	76	0.86	0.34	328	0.80	0.29
33	1,790	0.97	0.15	182	0.97	-0.02	1,055	0.97	0.19	76	0.91	0.22	328	0.96	0.13
34	1,790	0.98	0.10	182	0.98	0.11	1,055	0.99	0.07	76	0.95	-0.04	328	0.98	0.14
35	1,790	0.87	0.25	182	0.93	0.15	1,055	0.89	0.24	76	0.84	0.20	328	0.81	0.24
36	1,790	0.63	0.33	182	0.72	0.23	1,055	0.65	0.32	76	0.70	0.28	328	0.49	0.37
37	1,790	0.53	0.17	182	0.41	0.18	1,055	0.57	0.15	76	0.50	0.21	328	0.51	0.17
38	1,790	0.74	0.18	182	0.69	0.32	1,055	0.79	0.13	76	0.75	0.18	328	0.64	0.07
39	1,790	0.95	0.21	182	0.97	0.21	1,055	0.96	0.17	76	0.92	0.33	328	0.93	0.27
40	1,790	0.75	0.29	182	0.76	0.09	1,055	0.77	0.24	76	0.75	0.51	328	0.68	0.35
41	1,790	0.91	0.08	182	0.92	-0.10	1,055	0.93	0.06	76	0.79	0.27	328	0.88	0.07
42	1,790	0.31	0.22	182	0.25	0.21	1,055	0.35	0.19	76	0.22	0.14	328	0.26	0.24
43	1,790	0.35	-0.02	182	0.36	0.08	1,055	0.36	-0.04	76	0.36	0.01	328	0.32	-0.11
44	1,790	0.72	0.10	182	0.63	0.19	1,055	0.73	0.10	76	0.70	-0.03	328	0.72	0.12

Note. This table includes data only for items that counted toward whether the candidates passed or failed.

Table –

45	1,790	0.43	0.18	182	0.43	0.14	1,055	0.44	0.15	76	0.51	0.22	328	0.39	0.18
46	1,790	0.86	0.23	182	0.88	0.05	1,055	0.88	0.23	76	0.80	0.23	328	0.79	0.18
47	1,790	0.73	0.15	182	0.70	0.04	1,055	0.76	0.11	76	0.80	0.12	328	0.64	0.13
48	1,790	0.27	0.24	182	0.20	0.16	1,055	0.30	0.26	76	0.28	0.10	328	0.20	0.13
49	1,790	0.67	0.19	182	0.66	0.17	1,055	0.69	0.20	76	0.53	-0.02	328	0.66	0.17
50	1,790	0.86	0.22	182	0.84	0.18	1,055	0.88	0.20	76	0.79	0.20	328	0.80	0.28

104. Property Insurance Form UP3

Uniform Property Exam Form UP3															
Item	All Candidates			Black			White			Asian			Hispanic		
	N	P+	RPB	*N*	P+	RPB	*N*	P+	RPB	*N*	P+	RPB	*N*	P+	RPB
1	1,785	0.89	0.17	172	0.90	0.09	1,058	0.91	0.18	83	0.82	0.05	334	0.88	0.20
2	1,785	0.73	0.30	172	0.62	0.21	1,058	0.78	0.30	83	0.73	0.37	334	0.66	0.21
3	1,785	0.91	0.19	172	0.93	0.11	1,058	0.93	0.16	83	0.89	0.30	334	0.87	0.24
4	1,785	0.29	0.16	172	0.23	0.09	1,058	0.30	0.18	83	0.35	0.15	334	0.26	0.08
5	1,785	0.87	0.35	172	0.85	0.40	1,058	0.90	0.32	83	0.82	0.34	334	0.81	0.36
6	1,785	0.90	0.21	172	0.88	0.24	1,058	0.93	0.21	83	0.86	0.18	334	0.87	0.17
7	1,785	0.89	0.23	172	0.84	0.30	1,058	0.90	0.25	83	0.88	0.06	334	0.91	0.22
8	1,785	0.61	0.06	172	0.67	0.09	1,058	0.62	0.08	83	0.45	0.06	334	0.60	0.10
9	1,785	0.86	0.24	172	0.80	0.27	1,058	0.87	0.26	83	0.82	0.25	334	0.84	0.15
10	1,785	0.77	0.25	172	0.74	0.13	1,058	0.82	0.27	83	0.72	0.32	334	0.64	0.15
11	1,785	0.90	0.26	172	0.89	0.15	1,058	0.91	0.27	83	0.94	0.20	334	0.86	0.29
12	1,785	0.55	0.09	172	0.49	0.18	1,058	0.58	0.03	83	0.51	0.30	334	0.51	0.14
13	1,785	0.94	0.24	172	0.92	0.15	1,058	0.94	0.25	83	0.93	0.23	334	0.93	0.25
14	1,785	0.89	0.24	172	0.90	0.17	1,058	0.91	0.26	83	0.88	0.43	334	0.83	0.17
15	1,785	0.69	0.33	172	0.71	0.39	1,058	0.73	0.28	83	0.65	0.28	334	0.59	0.36
16	1,785	0.23	0.16	172	0.24	0.19	1,058	0.25	0.15	83	0.22	-0.20	334	0.16	0.17
17	1,785	0.35	0.10	172	0.27	0.16	1,058	0.34	0.15	83	0.49	-0.08	334	0.35	0.02
18	1,785	0.48	0.19	172	0.42	0.05	1,058	0.51	0.19	83	0.51	0.04	334	0.38	0.20
19	1,785	0.42	0.32	172	0.34	0.23	1,058	0.46	0.33	83	0.43	0.40	334	0.35	0.27
20	1,785	0.41	0.32	172	0.35	0.28	1,058	0.45	0.32	83	0.43	0.17	334	0.31	0.32
21	1,785	0.89	0.26	172	0.84	0.33	1,058	0.91	0.23	83	0.83	0.28	334	0.86	0.26
22	1,785	0.59	0.28	172	0.58	0.35	1,058	0.59	0.30	83	0.64	0.40	334	0.58	0.16
23	1,785	0.83	0.24	172	0.84	0.16	1,058	0.85	0.22	83	0.77	0.40	334	0.77	0.20
24	1,785	0.78	0.21	172	0.76	0.18	1,058	0.79	0.21	83	0.76	0.16	334	0.74	0.26
25	1,785	0.76	0.17	172	0.66	0.02	1,058	0.78	0.18	83	0.78	0.26	334	0.73	0.16
26	1,785	0.84	0.15	172	0.83	0.08	1,058	0.86	0.15	83	0.86	0.07	334	0.78	0.16
27	1,785	0.62	0.20	172	0.68	0.20	1,058	0.63	0.23	83	0.64	0.26	334	0.60	0.07
28	1,785	0.85	0.25	172	0.84	0.19	1,058	0.86	0.26	83	0.83	0.23	334	0.83	0.24
29	1,785	0.92	0.19	172	0.93	0.04	1,058	0.94	0.17	83	0.94	0.22	334	0.89	0.22
30	1,785	0.77	0.14	172	0.77	0.08	1,058	0.78	0.14	83	0.82	0.17	334	0.74	0.15
31	1,785	0.95	0.18	172	0.92	0.14	1,058	0.96	0.17	83	0.98	-0.08	334	0.91	0.18
32	1,785	0.89	0.22	172	0.87	0.27	1,058	0.90	0.18	83	0.83	0.33	334	0.87	0.28
33	1,785	0.89	0.19	172	0.85	0.18	1,058	0.89	0.20	83	0.93	0.12	334	0.87	0.19
34	1,785	0.88	0.28	172	0.84	0.31	1,058	0.90	0.30	83	0.94	0.22	334	0.88	0.22
35	1,785	0.94	0.20	172	0.94	0.18	1,058	0.95	0.15	83	0.95	0.38	334	0.90	0.26
36	1,785	0.94	0.18	172	0.95	0.16	1,058	0.94	0.19	83	0.92	0.26	334	0.93	0.17
37	1,785	0.94	0.23	172	0.91	0.23	1,058	0.96	0.23	83	0.87	0.34	334	0.90	0.23
38	1,785	0.71	0.18	172	0.75	0.26	1,058	0.72	0.18	83	0.77	0.17	334	0.61	0.15

Note. This table includes data only for items that counted toward whether the candidates passed or failed.

Table –

39	1,785	0.59	0.15	172	0.49	0.17	1,058	0.64	0.14	83	0.59	0.21	334	0.49	0.05
40	1,785	0.34	0.18	172	0.28	0.18	1,058	0.36	0.19	83	0.35	0.17	334	0.31	0.10
41	1,785	0.28	0.12	172	0.27	0.17	1,058	0.30	0.14	83	0.25	0.02	334	0.25	0.02
42	1,785	0.39	0.09	172	0.34	0.18	1,058	0.42	0.08	83	0.35	-0.05	334	0.31	0.08
43	1,785	0.83	0.24	172	0.80	0.18	1,058	0.84	0.24	83	0.92	0.25	334	0.81	0.26
44	1,785	0.62	0.25	172	0.57	0.13	1,058	0.63	0.29	83	0.65	0.04	334	0.59	0.27
45	1,785	0.43	0.15	172	0.40	0.20	1,058	0.44	0.17	83	0.57	0.05	334	0.40	0.13
46	1,785	0.21	0.08	172	0.23	0.04	1,058	0.21	0.12	83	0.19	0.11	334	0.22	0.02
47	1,785	0.76	0.19	172	0.75	0.15	1,058	0.78	0.19	83	0.73	0.18	334	0.73	0.18
48	1,785	0.74	0.13	172	0.72	0.22	1,058	0.74	0.10	83	0.75	0.05	334	0.75	0.20
49	1,785	0.89	0.14	172	0.84	0.16	1,058	0.90	0.15	83	0.94	0.11	334	0.89	0.13
50	1,785	0.65	0.00	172	0.67	0.09	1,058	0.63	0.00	83	0.61	0.04	334	0.72	0.09

105. Casualty Insurance Form UC1

Uniform Casualty Exam Form UC1															
Item	All Candidates			Black			White			Asian			Hispanic		
	N	P+	RPB	*N*	P+	RPB	*N*	P+	RPB	*N*	P+	RPB	*N*	P+	RPB
1	1,696	0.57	0.20	167	0.63	0.11	1,005	0.56	0.19	55	0.67	0.43	342	0.55	0.22
2	1,696	0.80	0.31	167	0.81	0.38	1,005	0.80	0.32	55	0.76	0.35	342	0.80	0.31
3	1,696	0.82	0.32	167	0.83	0.33	1,005	0.86	0.33	55	0.75	0.16	342	0.73	0.25
4	1,696	0.67	0.27	167	0.60	0.20	1,005	0.72	0.24	55	0.71	0.15	342	0.57	0.26
5	1,696	0.55	0.20	167	0.57	0.10	1,005	0.56	0.19	55	0.49	0.28	342	0.49	0.21
6	1,696	0.94	0.20	167	0.96	0.15	1,005	0.95	0.18	55	0.89	0.25	342	0.89	0.18
7	1,696	0.63	0.21	167	0.63	0.26	1,005	0.66	0.16	55	0.62	0.11	342	0.53	0.28
8	1,696	0.69	0.21	167	0.69	0.20	1,005	0.69	0.26	55	0.76	0.28	342	0.69	0.14
9	1,696	0.56	0.38	167	0.46	0.35	1,005	0.61	0.35	55	0.56	0.51	342	0.48	0.37
10	1,696	0.69	0.13	167	0.70	-0.10	1,005	0.68	0.18	55	0.76	0.16	342	0.72	0.14
11	1,696	0.86	0.26	167	0.82	0.28	1,005	0.87	0.26	55	0.85	0.44	342	0.84	0.20
12	1,696	0.65	0.22	167	0.71	0.21	1,005	0.64	0.21	55	0.69	-0.04	342	0.61	0.26
13	1,696	0.65	0.14	167	0.60	-0.05	1,005	0.68	0.16	55	0.65	0.06	342	0.62	0.13
14	1,696	0.68	0.16	167	0.65	0.14	1,005	0.70	0.15	55	0.67	0.13	342	0.66	0.16
15	1,696	0.63	0.34	167	0.63	0.32	1,005	0.63	0.35	55	0.58	0.38	342	0.63	0.32
16	1,696	0.61	0.34	167	0.59	0.28	1,005	0.65	0.33	55	0.62	0.52	342	0.52	0.30
17	1,696	0.77	0.25	167	0.75	0.21	1,005	0.79	0.24	55	0.75	0.36	342	0.75	0.25
18	1,696	0.89	0.35	167	0.87	0.49	1,005	0.91	0.32	55	0.82	0.36	342	0.87	0.31
19	1,696	0.93	0.22	167	0.91	0.23	1,005	0.95	0.19	55	0.85	0.21	342	0.88	0.23
20	1,696	0.79	0.19	167	0.75	0.05	1,005	0.82	0.19	55	0.80	0.20	342	0.72	0.20
21	1,696	0.63	0.23	167	0.58	0.19	1,005	0.68	0.22	55	0.58	0.22	342	0.53	0.20
22	1,696	0.54	0.30	167	0.51	0.17	1,005	0.60	0.30	55	0.47	0.32	342	0.42	0.30
23	1,696	0.93	0.30	167	0.92	0.25	1,005	0.93	0.29	55	0.87	0.43	342	0.92	0.25
24	1,696	0.75	0.36	167	0.68	0.35	1,005	0.79	0.33	55	0.73	0.33	342	0.68	0.33
25	1,696	0.73	0.06	167	0.78	0.09	1,005	0.74	0.03	55	0.69	0.09	342	0.68	0.11
26	1,696	0.65	0.26	167	0.74	0.35	1,005	0.65	0.24	55	0.67	0.50	342	0.62	0.25
27	1,696	0.95	0.20	167	0.95	0.20	1,005	0.96	0.19	55	0.89	0.45	342	0.94	0.21
28	1,696	0.75	0.20	167	0.78	-0.06	1,005	0.73	0.26	55	0.80	0.12	342	0.75	0.18
29	1,696	0.63	0.19	167	0.59	0.31	1,005	0.64	0.16	55	0.58	0.30	342	0.60	0.13
30	1,696	0.79	0.06	167	0.72	0.03	1,005	0.81	0.09	55	0.73	0.09	342	0.81	0.03
31	1,696	0.95	0.22	167	0.94	0.18	1,005	0.97	0.16	55	0.95	0.26	342	0.93	0.27
32	1,696	0.91	0.13	167	0.85	0.04	1,005	0.93	0.08	55	0.91	0.16	342	0.89	0.26

Note. This table includes data only for items that counted toward whether the candidates passed or failed.

Table –

33	1,696	0.89	0.30	167	0.93	0.20	1,005	0.89	0.31	55	0.87	0.42	342	0.87	0.34
34	1,696	0.76	0.20	167	0.77	0.09	1,005	0.75	0.23	55	0.71	0.25	342	0.75	0.24
35	1,696	0.91	0.31	167	0.92	0.33	1,005	0.94	0.28	55	0.85	0.22	342	0.86	0.31
36	1,696	0.54	0.22	167	0.51	0.20	1,005	0.56	0.23	55	0.56	0.38	342	0.50	0.20
37	1,696	0.78	0.06	167	0.84	0.04	1,005	0.76	0.04	55	0.84	0.27	342	0.80	0.19
38	1,696	0.86	0.19	167	0.83	0.20	1,005	0.87	0.17	55	0.82	0.23	342	0.85	0.22
39	1,696	0.70	0.28	167	0.67	0.37	1,005	0.73	0.27	55	0.69	0.17	342	0.63	0.24
40	1,696	0.93	0.20	167	0.90	0.25	1,005	0.95	0.16	55	0.78	0.32	342	0.89	0.22
41	1,696	0.69	0.23	167	0.63	0.15	1,005	0.70	0.28	55	0.64	0.28	342	0.68	0.13
42	1,696	0.91	0.17	167	0.88	0.13	1,005	0.92	0.18	55	0.96	0.05	342	0.90	0.18
43	1,696	0.63	0.41	167	0.63	0.35	1,005	0.66	0.42	55	0.60	0.38	342	0.56	0.37
44	1,696	0.63	0.30	167	0.51	0.35	1,005	0.72	0.29	55	0.55	0.10	342	0.45	0.21
45	1,696	0.87	0.37	167	0.82	0.40	1,005	0.89	0.37	55	0.87	0.36	342	0.83	0.36
46	1,696	0.66	0.37	167	0.65	0.34	1,005	0.73	0.35	55	0.40	0.11	342	0.49	0.33
47	1,696	0.66	0.23	167	0.58	0.32	1,005	0.68	0.21	55	0.65	0.17	342	0.62	0.21
48	1,696	0.68	0.31	167	0.70	0.27	1,005	0.71	0.31	55	0.64	0.57	342	0.61	0.25
49	1,696	0.83	0.31	167	0.85	0.34	1,005	0.87	0.32	55	0.78	0.25	342	0.73	0.20
50	1,696	0.46	0.34	167	0.45	0.38	1,005	0.48	0.36	55	0.40	0.32	342	0.39	0.23

Note. This table includes data only for items that counted toward whether the candidates passed or failed.

Table 106. Casualty Insurance – Form UC1-SP

Uniform Casualty Exam Form UC1-SP															
Item	All Candidates			Black			White			Asian			Hispanic		
	N	P+	RPB	*N*	P+	RPB	*N*	P+	RPB	*N*	P+	RPB	*N*	P+	RPB
1	78	0.56	0.26										74	0.58	0.19
2	78	0.77	0.23										74	0.77	0.23
3	78	0.76	0.36										74	0.77	0.32
4	78	0.33	0.39										74	0.32	0.42
5	78	0.50	0.19										74	0.50	0.18
6	78	0.90	-0.03										74	0.89	-0.01
7	78	0.27	0.18										74	0.28	0.16
8	78	0.21	-0.16										74	0.19	-0.09
9	78	0.31	0.40										74	0.32	0.39
10	78	0.73	0.20										74	0.73	0.29
11	78	0.73	0.45										74	0.74	0.43
12	78	0.42	0.17										74	0.43	0.19
13	78	0.69	0.19										74	0.68	0.25
14	78	0.56	0.22										74	0.58	0.22
15	78	0.49	0.34										74	0.50	0.29
16	78	0.51	0.16										74	0.51	0.23
17	78	0.55	0.50										74	0.57	0.45
18	78	0.67	0.39										74	0.69	0.33
19	78	0.78	0.14										74	0.78	0.14
20	78	0.56	0.23										74	0.57	0.21
21	78	0.62	0.37										74	0.62	0.45
22	78	0.28	0.02										74	0.28	0.04
23	78	0.91	0.18										74	0.92	0.15
24	78	0.36	0.09										74	0.35	0.09
25	78	0.67	-0.05										74	0.69	-0.17
26	78	0.45	0.28										74	0.46	0.30
27	78	0.97	0.21										74	0.97	0.24
28	78	0.47	0.09										74	0.47	0.06
29	78	0.47	0.02										74	0.46	0.05
30	78	0.79	0.20										74	0.81	0.15
31	78	0.88	0.23										74	0.89	0.21
32	78	0.74	0.28										74	0.74	0.29
33	78	0.83	0.33										74	0.86	0.21
34	78	0.73	0.28										74	0.74	0.24
35	78	0.83	0.02										74	0.82	0.05
36	78	0.47	0.07										74	0.50	0.02
37	78	0.54	0.30										74	0.55	0.24
38	78	0.62	0.19										74	0.61	0.21
39	78	0.41	0.14										74	0.41	0.13
40	78	0.72	0.17										74	0.74	0.16
41	78	0.45	0.14										74	0.46	0.15
42	78	0.73	0.39										74	0.74	0.36
43	78	0.72	0.30										74	0.74	0.30
44	78	0.63	0.19										74	0.62	0.20

Note. This table includes data only for items that counted toward whether the candidates passed or failed.

. Casualty Insurance –

45	78	0.69	0.15										74	0.70	0.10
46	78	0.56	0.29										74	0.58	0.22
47	78	0.45	0.17										74	0.46	0.11
48	78	0.82	-0.28										74	0.82	-0.33
49	78	0.59	-0.04										74	0.61	-0.14
50	78	0.42	0.06										74	0.43	0.07

107 Form UC2

Uniform Casualty Exam Form UC2															
Item	All Candidates			Black			White			Asian			Hispanic		
	N	P+	RPB	*N*	P+	RPB	*N*	P+	RPB	*N*	P+	RPB	*N*	P+	RPB
1	1,701	0.88	0.33	166	0.92	0.25	980	0.89	0.32	86	0.90	0.43	358	0.82	0.38
2	1,701	0.80	0.18	166	0.87	0.17	980	0.82	0.17	86	0.74	0.31	358	0.74	0.18
3	1,701	0.74	0.05	166	0.70	0.02	980	0.73	0.09	86	0.81	0.03	358	0.78	0.03
4	1,701	0.54	0.37	166	0.58	0.15	980	0.58	0.36	86	0.66	0.50	358	0.44	0.41
5	1,701	0.50	0.21	166	0.46	0.06	980	0.55	0.24	86	0.48	0.12	358	0.44	0.14
6	1,701	0.85	0.34	166	0.83	0.36	980	0.87	0.29	86	0.93	0.17	358	0.81	0.40
7	1,701	0.63	0.23	166	0.47	0.16	980	0.67	0.24	86	0.76	0.14	358	0.59	0.15
8	1,701	0.57	0.34	166	0.51	0.40	980	0.60	0.36	86	0.69	0.20	358	0.49	0.23
9	1,701	0.78	0.19	166	0.70	0.06	980	0.82	0.16	86	0.83	0.23	358	0.70	0.17
10	1,701	0.85	0.29	166	0.84	0.30	980	0.86	0.31	86	0.85	0.37	358	0.81	0.27
11	1,701	0.91	0.27	166	0.92	0.27	980	0.93	0.23	86	0.90	0.19	358	0.87	0.30
12	1,701	0.93	0.24	166	0.98	0.11	980	0.94	0.25	86	0.93	0.02	358	0.90	0.19
13	1,701	0.88	0.16	166	0.84	0.15	980	0.90	0.16	86	0.90	0.10	358	0.85	0.09
14	1,701	0.84	0.28	166	0.87	0.17	980	0.86	0.29	86	0.86	0.12	358	0.78	0.32
15	1,701	0.77	0.29	166	0.71	0.15	980	0.80	0.31	86	0.69	0.36	358	0.74	0.26
16	1,701	0.53	0.43	166	0.59	0.43	980	0.55	0.43	86	0.66	0.44	358	0.46	0.43
17	1,701	0.70	-0.07	166	0.72	-0.14	980	0.67	-0.08	86	0.76	-0.14	358	0.74	0.01
18	1,701	0.96	0.15	166	0.99	-0.11	980	0.96	0.13	86	0.99	-0.07	358	0.94	0.18
19	1,701	0.70	0.31	166	0.61	0.26	980	0.74	0.31	86	0.78	0.20	358	0.65	0.27
20	1,701	0.70	0.30	166	0.58	0.18	980	0.76	0.28	86	0.70	0.40	358	0.59	0.24
21	1,701	0.94	0.21	166	0.97	0.13	980	0.95	0.18	86	0.98	0.14	358	0.92	0.22
22	1,701	0.64	0.26	166	0.61	0.15	980	0.67	0.27	86	0.72	0.38	358	0.54	0.21
23	1,701	0.64	0.32	166	0.52	0.25	980	0.72	0.29	86	0.65	0.35	358	0.48	0.29
24	1,701	0.67	0.28	166	0.62	0.26	980	0.72	0.24	86	0.69	0.25	358	0.56	0.23
25	1,701	0.92	0.25	166	0.93	0.21	980	0.94	0.21	86	0.85	0.20	358	0.85	0.29
26	1,701	0.58	0.22	166	0.62	0.24	980	0.61	0.21	86	0.60	0.36	358	0.53	0.16
27	1,701	0.91	0.26	166	0.90	0.29	980	0.92	0.24	86	0.92	0.43	358	0.88	0.25
28	1,701	0.84	0.29	166	0.87	0.26	980	0.86	0.24	86	0.84	0.43	358	0.75	0.36
29	1,701	0.62	0.18	166	0.60	0.05	980	0.67	0.16	86	0.66	-0.07	358	0.51	0.22
30	1,701	0.46	0.18	166	0.55	0.20	980	0.44	0.24	86	0.49	0.14	358	0.50	0.14
31	1,701	0.62	0.21	166	0.60	0.09	980	0.66	0.24	86	0.63	0.20	358	0.53	0.13
32	1,701	0.68	0.12	166	0.60	0.08	980	0.70	0.10	86	0.73	0.11	358	0.66	0.17
33	1,701	0.93	0.15	166	0.92	0.13	980	0.94	0.10	86	0.92	0.21	358	0.91	0.20
34	1,701	0.86	0.25	166	0.81	0.15	980	0.89	0.21	86	0.88	0.27	358	0.82	0.29
35	1,701	0.91	0.26	166	0.90	0.24	980	0.93	0.26	86	0.94	0.20	358	0.85	0.22
36	1,701	0.76	0.27	166	0.72	0.37	980	0.79	0.23	86	0.86	0.16	358	0.70	0.26
37	1,701	0.59	0.15	166	0.60	0.02	980	0.60	0.13	86	0.58	0.04	358	0.58	0.25
38	1,701	0.93	0.22	166	0.95	0.16	980	0.93	0.21	86	0.94	0.20	358	0.91	0.20

Note. This table includes data only

Table . Casualty Insurance –

39	1,701	0.52	0.23	166	0.44	0.30	980	0.52	0.27	86	0.60	0.06	358	0.53	0.16
40	1,701	0.66	0.21	166	0.63	0.06	980	0.69	0.22	86	0.66	0.26	358	0.60	0.16
41	1,701	0.82	0.26	166	0.82	0.22	980	0.85	0.27	86	0.81	0.33	358	0.80	0.20
42	1,701	0.66	0.12	166	0.71	0.07	980	0.65	0.14	86	0.78	0.01	358	0.64	0.10
43	1,701	0.96	0.19	166	0.99	0.00	980	0.97	0.19	86	0.91	0.13	358	0.95	0.21
44	1,701	0.53	0.24	166	0.50	0.27	980	0.56	0.25	86	0.58	0.18	358	0.44	0.20
45	1,701	0.59	0.17	166	0.58	0.16	980	0.62	0.17	86	0.50	0.28	358	0.56	0.15
46	1,701	0.72	0.15	166	0.70	0.13	980	0.74	0.17	86	0.70	0.26	358	0.69	0.10
47	1,701	0.67	0.17	166	0.67	-0.09	980	0.67	0.17	86	0.63	0.32	358	0.65	0.25
48	1,701	0.34	0.20	166	0.37	0.12	980	0.37	0.23	86	0.35	0.09	358	0.25	0.10
49	1,701	0.64	0.21	166	0.62	0.09	980	0.63	0.23	86	0.69	0.34	358	0.64	0.22
50	1,701	0.68	0.19	166	0.67	0.26	980	0.71	0.20	86	0.69	0.19	358	0.60	0.12

for items that counted toward whether the candidates passed or failed.

Table 108 Form UC3

Uniform Casualty Exam Form UC3															
Item	All Candidates			Black			White			Asian			Hispanic		
	N	P+	RPB	*N*	P+	RPB	*N*	P+	RPB	*N*	P+	RPB	*N*	P+	RPB
1	1,577	0.54	0.24	157	0.60	0.22	941	0.56	0.30	58	0.50	0.01	306	0.46	0.09
2	1,577	0.44	0.41	157	0.43	0.45	941	0.47	0.44	58	0.53	0.35	306	0.36	0.30
3	1,577	0.62	0.34	157	0.54	0.38	941	0.66	0.33	58	0.48	0.31	306	0.58	0.30
4	1,577	0.57	0.32	157	0.52	0.32	941	0.62	0.30	58	0.59	0.24	306	0.46	0.32
5	1,577	0.92	0.20	157	0.97	0.23	941	0.93	0.18	58	0.98	0.26	306	0.87	0.25
6	1,577	0.51	0.36	157	0.52	0.33	941	0.52	0.39	58	0.53	0.30	306	0.49	0.39
7	1,577	0.77	0.28	157	0.77	0.33	941	0.79	0.30	58	0.83	0.24	306	0.72	0.16
8	1,577	0.60	0.10	157	0.64	0.16	941	0.60	0.12	58	0.62	-0.01	306	0.61	0.03
9	1,577	0.73	0.30	157	0.65	0.30	941	0.73	0.33	58	0.88	0.27	306	0.70	0.23
10	1,577	0.89	0.20	157	0.93	0.28	941	0.89	0.21	58	0.86	0.16	306	0.86	0.17
11	1,577	0.88	0.24	157	0.91	0.15	941	0.90	0.21	58	0.91	0.16	306	0.79	0.27
12	1,577	0.63	0.11	157	0.59	0.12	941	0.65	0.07	58	0.69	0.20	306	0.61	0.20
13	1,577	0.71	0.15	157	0.65	0.11	941	0.70	0.18	58	0.76	0.26	306	0.75	0.13
14	1,577	0.69	0.36	157	0.66	0.27	941	0.72	0.37	58	0.66	0.41	306	0.61	0.32
15	1,577	0.48	0.18	157	0.50	0.21	941	0.49	0.18	58	0.38	0.17	306	0.49	0.12
16	1,577	0.87	0.27	157	0.85	0.36	941	0.88	0.26	58	0.91	0.40	306	0.84	0.22
17	1,577	0.90	0.26	157	0.88	0.15	941	0.91	0.25	58	0.91	0.31	306	0.86	0.28
18	1,577	0.74	0.11	157	0.69	0.09	941	0.75	0.11	58	0.78	0.25	306	0.74	0.07
19	1,577	0.90	0.22	157	0.92	0.28	941	0.92	0.21	58	0.84	0.22	306	0.85	0.19
20	1,577	0.85	0.33	157	0.89	0.28	941	0.87	0.33	58	0.74	0.45	306	0.82	0.31
21	1,577	0.88	0.00	157	0.85	-0.02	941	0.89	0.03	58	0.83	0.09	306	0.88	-0.14
22	1,577	0.92	0.14	157	0.96	0.23	941	0.93	0.12	58	0.86	0.06	306	0.88	0.14
23	1,577	0.70	0.27	157	0.73	0.22	941	0.73	0.30	58	0.64	0.44	306	0.61	0.20
24	1,577	0.71	0.24	157	0.63	0.07	941	0.75	0.26	58	0.69	0.45	306	0.65	0.18
25	1,577	0.62	0.24	157	0.59	0.21	941	0.66	0.26	58	0.48	0.33	306	0.51	0.16
26	1,577	0.73	0.30	157	0.78	0.32	941	0.73	0.31	58	0.71	0.55	306	0.69	0.22
27	1,577	0.66	0.20	157	0.66	0.28	941	0.64	0.22	58	0.71	0.26	306	0.70	0.12
28	1,577	0.92	0.20	157	0.89	0.20	941	0.94	0.19	58	0.91	-0.01	306	0.87	0.17
29	1,577	0.65	0.23	157	0.70	0.26	941	0.66	0.26	58	0.55	0.25	306	0.63	0.10
30	1,577	0.88	0.20	157	0.87	0.22	941	0.90	0.14	58	0.90	0.48	306	0.78	0.23
31	1,577	0.75	0.14	157	0.82	0.19	941	0.74	0.11	58	0.79	0.23	306	0.75	0.19

Note. This table includes data only

. Casualty Insurance –

32	1,577	0.72	0.09	157	0.73	-0.02	941	0.73	0.12	58	0.69	0.11	306	0.70	0.07
33	1,577	0.52	0.12	157	0.57	-0.10	941	0.54	0.13	58	0.57	-0.02	306	0.45	0.20
34	1,577	0.72	0.14	157	0.75	0.06	941	0.73	0.14	58	0.71	0.06	306	0.68	0.11
35	1,577	0.73	0.29	157	0.69	0.24	941	0.77	0.32	58	0.69	0.22	306	0.64	0.17
36	1,577	0.88	0.05	157	0.89	0.07	941	0.89	0.03	58	0.81	0.04	306	0.85	0.05
37	1,577	0.71	0.31	157	0.66	0.20	941	0.72	0.35	58	0.71	0.43	306	0.68	0.26
38	1,577	0.90	0.06	157	0.96	-0.07	941	0.89	0.05	58	0.90	0.35	306	0.88	0.03
39	1,577	0.92	0.14	157	0.92	0.03	941	0.91	0.15	58	0.90	0.10	306	0.93	0.13
40	1,577	0.59	0.01	157	0.61	0.03	941	0.58	0.03	58	0.53	0.13	306	0.61	-0.04
41	1,577	0.66	0.22	157	0.64	0.18	941	0.72	0.20	58	0.62	0.16	306	0.50	0.17
42	1,577	0.74	0.10	157	0.75	0.10	941	0.74	0.13	58	0.79	-0.32	306	0.74	0.05
43	1,577	0.84	0.22	157	0.88	0.31	941	0.84	0.20	58	0.83	0.29	306	0.81	0.23
44	1,577	0.95	0.23	157	0.90	0.14	941	0.96	0.24	58	0.93	0.44	306	0.93	0.18
45	1,577	0.69	0.15	157	0.64	0.14	941	0.71	0.11	58	0.66	0.09	306	0.67	0.22
46	1,577	0.60	0.22	157	0.52	0.16	941	0.64	0.23	58	0.69	0.15	306	0.50	0.15
47	1,577	0.72	0.24	157	0.73	0.15	941	0.73	0.22	58	0.71	0.40	306	0.65	0.25
48	1,577	0.48	0.40	157	0.40	0.33	941	0.55	0.41	58	0.47	0.37	306	0.31	0.37
49	1,577	0.74	0.37	157	0.69	0.33	941	0.79	0.34	58	0.72	0.34	306	0.62	0.34
50	1,577	0.60	0.11	157	0.62	0.22	941	0.57	0.13	58	0.76	0.12	306	0.62	0.10

for items that counted toward whether the candidates passed or failed.

Note. This table includes data only

Part 2 – State Exams

Table 109. Life Insurance – Form SL1

State Life Exam Form SL1															
Item	All Candidates			Black			White			Asian			Hispanic		
	N	P+	RPB	*N*	P+	RPB	*N*	P+	RPB	*N*	P+	RPB	*N*	P+	RPB
1	2,509	0.86	0.15	529	0.85	0.10	1,161	0.90	0.14	228	0.79	0.20	379	0.83	0.09
2	2,509	0.80	0.16	529	0.75	0.20	1,161	0.84	0.12	228	0.77	0.25	379	0.77	0.11
3	2,509	0.91	0.20	529	0.89	0.25	1,161	0.91	0.21	228	0.89	0.29	379	0.93	0.13
4	2,509	0.83	0.29	529	0.80	0.29	1,161	0.85	0.31	228	0.83	0.24	379	0.84	0.25
5	2,509	0.88	0.07	529	0.89	0.01	1,161	0.89	0.05	228	0.84	0.23	379	0.88	0.11
6	2,509	0.93	0.13	529	0.94	0.13	1,161	0.92	0.14	228	0.93	0.13	379	0.95	0.18
7	2,509	0.78	0.17	529	0.78	0.17	1,161	0.80	0.15	228	0.79	0.26	379	0.73	0.13
8	2,509	0.48	0.17	529	0.52	0.19	1,161	0.51	0.14	228	0.42	0.18	379	0.43	0.11
9	2,509	0.83	0.11	529	0.83	0.14	1,161	0.86	0.07	228	0.79	0.15	379	0.78	0.08
10	2,509	0.41	0.09	529	0.42	0.05	1,161	0.42	0.08	228	0.45	0.11	379	0.34	0.11
11	2,509	0.81	0.19	529	0.78	0.12	1,161	0.84	0.17	228	0.82	0.28	379	0.77	0.27
12	2,509	0.88	0.21	529	0.90	0.19	1,161	0.86	0.22	228	0.90	0.23	379	0.85	0.26
13	2,509	0.68	0.28	529	0.63	0.25	1,161	0.75	0.21	228	0.63	0.37	379	0.56	0.27
14	2,509	0.67	0.11	529	0.66	0.03	1,161	0.70	0.12	228	0.65	0.09	379	0.61	0.09
15	2,509	0.94	0.16	529	0.97	0.16	1,161	0.94	0.19	228	0.93	0.15	379	0.94	0.20
16	2,509	0.67	0.19	529	0.65	0.12	1,161	0.71	0.24	228	0.63	0.07	379	0.61	0.14
17	2,509	0.63	0.07	529	0.65	0.04	1,161	0.63	-0.02	228	0.61	0.26	379	0.63	0.22
18	2,509	0.62	0.15	529	0.55	0.06	1,161	0.72	0.09	228	0.51	0.14	379	0.54	0.16
19	2,509	0.62	0.24	529	0.67	0.10	1,161	0.63	0.28	228	0.55	0.29	379	0.53	0.24
20	2,509	0.79	0.10	529	0.82	0.08	1,161	0.79	0.10	228	0.78	0.16	379	0.76	0.15
21	2,509	0.80	0.31	529	0.79	0.23	1,161	0.83	0.27	228	0.79	0.38	379	0.72	0.38
22	2,509	0.65	0.19	529	0.61	0.14	1,161	0.69	0.18	228	0.64	0.26	379	0.61	0.16
23	2,509	0.67	0.33	529	0.54	0.27	1,161	0.79	0.29	228	0.54	0.32	379	0.58	0.28
24	2,509	0.49	0.18	529	0.45	0.09	1,161	0.54	0.18	228	0.43	0.18	379	0.41	0.17
25	2,509	0.59	0.07	529	0.53	0.05	1,161	0.64	0.04	228	0.62	-0.04	379	0.54	0.14
26	2,509	0.38	0.03	529	0.32	-0.10	1,161	0.40	0.10	228	0.38	-0.08	379	0.40	0.04
27	2,509	0.88	0.19	529	0.86	0.22	1,161	0.90	0.17	228	0.89	0.22	379	0.87	0.21
28	2,509	0.56	0.13	529	0.50	0.02	1,161	0.61	0.13	228	0.58	0.12	379	0.49	0.10
29	2,509	0.79	0.17	529	0.80	0.15	1,161	0.81	0.16	228	0.82	0.24	379	0.74	0.16
30	2,509	0.51	0.19	529	0.50	0.08	1,161	0.56	0.18	228	0.36	0.24	379	0.50	0.25
31	2,509	0.66	0.10	529	0.65	-0.03	1,161	0.71	0.13	228	0.55	0.08	379	0.57	0.08

Note. This table includes data only for items that counted toward whether the candidates passed or failed.

10 Form SL1-SP

State Life Exam Form SL1-SP															
Item	All Candidates			Black			White			Asian			Hispanic		
	N	P+	RPB	*N*	P+	RPB	*N*	P+	RPB	*N*	P+	RPB	*N*	P+	RPB
1	201	0.56	0.06				2						191	0.54	0.05
2	201	0.84	-0.07				2						191	0.84	-0.06
3	201	0.89	0.19				2						191	0.89	0.18
4	201	0.65	0.27				2						191	0.64	0.25
5	201	0.84	0.14				2						191	0.84	0.13

Table 1 . Life Insurance –

6	201	0.93	0.05				2						191	0.93	0.08
7	201	0.66	0.31				2						191	0.66	0.31
8	201	0.44	0.17				2						191	0.45	0.20
9	201	0.82	-0.10				2						191	0.81	-0.10
10	201	0.28	0.08				2						191	0.28	0.10
11	201	0.86	0.05				2						191	0.85	0.04
12	201	0.85	0.31				2						191	0.84	0.30
13	201	0.44	0.16				2						191	0.43	0.17
14	201	0.51	0.01				2						191	0.52	0.03
15	201	0.97	0.15				2						191	0.97	0.14
16	201	0.49	0.14				2						191	0.49	0.15
17	201	0.26	0.09				2						191	0.24	0.09
18	201	0.09	0.05				2						191	0.08	0.03
19	201	0.27	0.28				2						191	0.27	0.30
20	201	0.59	0.09				2						191	0.58	0.09
21	201	0.62	0.06				2						191	0.61	0.07
22	201	0.42	0.18				2						191	0.42	0.16
23	201	0.43	0.19				2						191	0.44	0.20
24	201	0.37	0.16				2						191	0.38	0.18
25	201	0.48	0.11				2						191	0.48	0.13
26	201	0.49	-0.11				2						191	0.49	-0.13
27	201	0.84	0.18				2						191	0.84	0.16
28	201	0.57	0.12				2						191	0.56	0.12
29	201	0.77	-0.07				2						191	0.77	-0.08
30	201	0.28	0.18				2						191	0.28	0.19
31	201	0.34	0.08				2						191	0.31	0.06

Note. This table includes data only for items that counted toward whether the candidates passed or failed.

11 Form SL2

State Life Exam Form SL2															
Item	All Candidates			Black			White			Asian			Hispanic		
	N	P+	RPB	*N*	P+	RPB	*N*	P+	RPB	*N*	P+	RPB	*N*	P+	RPB
1	2,508	0.90	0.19	484	0.86	0.19	1,152	0.92	0.19	231	0.88	0.08	426	0.90	0.18
2	2,508	0.80	0.27	484	0.77	0.22	1,152	0.84	0.26	231	0.82	0.27	426	0.71	0.21

Table 1 . Life Insurance –

3	2,508	0.83	0.23	484	0.84	0.21	1,152	0.86	0.24	231	0.85	0.17	426	0.77	0.21
4	2,508	0.86	0.08	484	0.90	0.07	1,152	0.85	0.00	231	0.86	0.23	426	0.86	0.13
5	2,508	0.96	0.24	484	0.95	0.19	1,152	0.98	0.12	231	0.95	0.40	426	0.94	0.23
6	2,508	0.91	0.14	484	0.86	0.20	1,152	0.95	0.08	231	0.90	0.09	426	0.89	0.07
7	2,508	0.50	0.20	484	0.47	0.22	1,152	0.49	0.20	231	0.62	0.26	426	0.50	0.22
8	2,508	0.83	0.29	484	0.84	0.31	1,152	0.84	0.30	231	0.79	0.28	426	0.82	0.22
9	2,508	0.48	0.12	484	0.42	0.06	1,152	0.53	0.11	231	0.44	0.14	426	0.43	0.13
10	2,508	0.73	0.16	484	0.73	0.14	1,152	0.74	0.16	231	0.73	0.14	426	0.71	0.14
11	2,508	0.61	0.21	484	0.59	0.20	1,152	0.60	0.22	231	0.72	0.23	426	0.58	0.22
12	2,508	0.82	0.29	484	0.85	0.32	1,152	0.82	0.27	231	0.89	0.26	426	0.77	0.29
13	2,508	0.94	0.27	484	0.94	0.32	1,152	0.94	0.26	231	0.96	0.24	426	0.93	0.24
14	2,508	0.86	0.27	484	0.85	0.31	1,152	0.86	0.25	231	0.90	0.29	426	0.85	0.26
15	2,508	0.63	0.28	484	0.64	0.27	1,152	0.67	0.31	231	0.62	0.36	426	0.54	0.18
16	2,508	0.88	0.16	484	0.86	0.29	1,152	0.90	0.05	231	0.88	0.24	426	0.87	0.15
17	2,508	0.73	0.26	484	0.74	0.28	1,152	0.75	0.21	231	0.74	0.37	426	0.69	0.27
18	2,508	0.52	0.19	484	0.54	0.21	1,152	0.49	0.19	231	0.60	0.19	426	0.51	0.14
19	2,508	0.56	0.10	484	0.57	0.15	1,152	0.51	0.14	231	0.67	0.06	426	0.62	0.14
20	2,508	0.70	0.21	484	0.67	0.18	1,152	0.74	0.17	231	0.65	0.25	426	0.71	0.25
21	2,508	0.93	0.21	484	0.92	0.22	1,152	0.96	0.18	231	0.91	0.21	426	0.89	0.24
22	2,508	0.60	0.03	484	0.58	-0.04	1,152	0.62	0.03	231	0.55	0.07	426	0.60	0.05
23	2,508	0.51	0.12	484	0.50	0.10	1,152	0.51	0.12	231	0.63	0.16	426	0.47	0.13
24	2,508	0.63	0.27	484	0.61	0.19	1,152	0.72	0.27	231	0.50	0.34	426	0.49	0.28
25	2,508	0.62	0.10	484	0.58	0.09	1,152	0.62	0.09	231	0.69	0.16	426	0.63	0.11
26	2,508	0.52	0.17	484	0.51	0.16	1,152	0.56	0.15	231	0.47	0.23	426	0.46	0.20
27	2,508	0.87	0.28	484	0.87	0.32	1,152	0.90	0.26	231	0.90	0.15	426	0.81	0.27
28	2,508	0.88	0.32	484	0.83	0.30	1,152	0.92	0.31	231	0.89	0.34	426	0.83	0.26
29	2,508	0.77	0.28	484	0.69	0.28	1,152	0.83	0.25	231	0.81	0.34	426	0.70	0.25
30	2,508	0.58	0.25	484	0.49	0.19	1,152	0.66	0.25	231	0.55	0.27	426	0.47	0.19
31	2,508	0.36	0.06	484	0.38	0.08	1,152	0.34	0.06	231	0.40	0.10	426	0.36	-0.04

Note. This table includes data only for items that counted toward whether the candidates passed or failed.

12 Form SL3

State Life Exam Form SL3															
Item	All Candidates			Black			White			Asian			Hispanic		
	N	P+	RPB	*N*	P+	RPB	*N*	P+	RPB	*N*	P+	RPB	*N*	P+	RPB
1	2,501	0.48	0.11	505	0.44	0.08	1,127	0.52	0.06	204	0.53	0.27	442	0.43	0.10
2	2,501	0.72	0.21	505	0.68	0.23	1,127	0.75	0.17	204	0.70	0.11	442	0.70	0.24
3	2,501	0.33	0.22	505	0.28	0.24	1,127	0.37	0.18	204	0.39	0.31	442	0.27	0.19
4	2,501	0.82	0.12	505	0.84	0.10	1,127	0.85	0.07	204	0.81	0.16	442	0.74	0.10
5	2,501	0.90	0.21	505	0.89	0.17	1,127	0.94	0.10	204	0.84	0.36	442	0.83	0.29
6	2,501	0.80	0.18	505	0.83	0.13	1,127	0.81	0.18	204	0.85	0.32	442	0.74	0.15
7	2,501	0.86	0.26	505	0.86	0.24	1,127	0.84	0.28	204	0.93	0.24	442	0.84	0.34
8	2,501	0.52	0.16	505	0.49	0.08	1,127	0.53	0.16	204	0.53	0.26	442	0.50	0.16
9	2,501	0.87	0.16	505	0.88	0.14	1,127	0.88	0.19	204	0.82	0.15	442	0.85	0.15
10	2,501	0.79	0.17	505	0.77	0.15	1,127	0.82	0.16	204	0.75	0.23	442	0.79	0.16
11	2,501	0.90	0.19	505	0.90	0.17	1,127	0.91	0.20	204	0.91	0.25	442	0.87	0.17
12	2,501	0.79	0.33	505	0.79	0.36	1,127	0.83	0.29	204	0.79	0.36	442	0.70	0.32
13	2,501	0.77	0.21	505	0.76	0.19	1,127	0.79	0.23	204	0.79	0.29	442	0.74	0.16
14	2,501	0.58	0.27	505	0.52	0.22	1,127	0.66	0.24	204	0.55	0.33	442	0.47	0.23
15	2,501	0.55	0.18	505	0.47	0.18	1,127	0.60	0.15	204	0.56	0.23	442	0.53	0.14

Table 1 . Life Insurance –

16	2,501	0.68	0.16	505	0.62	0.09	1,127	0.73	0.14	204	0.72	0.18	442	0.62	0.13
17	2,501	0.47	0.15	505	0.47	0.10	1,127	0.46	0.15	204	0.56	0.28	442	0.44	0.18
18	2,501	0.53	-0.03	505	0.51	-0.01	1,127	0.55	-0.01	204	0.47	-0.10	442	0.51	-0.10
19	2,501	0.86	0.18	505	0.83	0.14	1,127	0.88	0.15	204	0.85	0.23	442	0.83	0.24
20	2,501	0.93	0.14	505	0.92	0.13	1,127	0.94	0.13	204	0.93	0.11	442	0.90	0.10
21	2,501	0.71	0.19	505	0.62	0.21	1,127	0.78	0.09	204	0.67	0.22	442	0.66	0.28
22	2,501	0.89	0.16	505	0.89	0.13	1,127	0.90	0.13	204	0.93	0.26	442	0.84	0.17
23	2,501	0.92	0.20	505	0.93	0.15	1,127	0.92	0.19	204	0.89	0.36	442	0.90	0.17
24	2,501	0.58	0.12	505	0.57	0.17	1,127	0.59	0.10	204	0.58	0.04	442	0.56	0.11
25	2,501	0.87	0.32	505	0.86	0.24	1,127	0.89	0.33	204	0.89	0.37	442	0.80	0.35
26	2,501	0.60	0.21	505	0.62	0.18	1,127	0.63	0.25	204	0.51	0.10	442	0.51	0.20
27	2,501	0.84	0.24	505	0.85	0.19	1,127	0.84	0.25	204	0.87	0.32	442	0.80	0.23
28	2,501	0.68	0.17	505	0.64	0.23	1,127	0.72	0.12	204	0.59	0.17	442	0.64	0.19
29	2,501	0.78	0.25	505	0.74	0.28	1,127	0.81	0.26	204	0.86	0.12	442	0.71	0.21
30	2,501	0.53	0.14	505	0.47	0.15	1,127	0.56	0.13	204	0.59	0.14	442	0.52	0.08
31	2,501	0.88	0.29	505	0.85	0.27	1,127	0.92	0.25	204	0.88	0.28	442	0.83	0.27

Note. This table includes data only for items that counted toward whether the candidates passed or failed.

Table 1 –
13 Accident/Health Insurance Form SA1

State Accident/Health Exam Form SA1															
Item	All Candidates			Black			White			Asian			Hispanic		
	N	P+	RPB	*N*	P+	RPB	*N*	P+	RPB	*N*	P+	RPB	*N*	P+	RPB
1	1,905	0.86	0.22	260	0.80	0.24	1,067	0.87	0.19	147	0.92	0.14	259	0.85	0.29
2	1,905	0.68	0.33	260	0.61	0.35	1,067	0.72	0.33	147	0.61	0.22	259	0.58	0.32
3	1,905	0.81	0.17	260	0.73	0.10	1,067	0.83	0.18	147	0.82	0.20	259	0.81	0.19
4	1,905	0.79	0.31	260	0.78	0.33	1,067	0.80	0.33	147	0.80	0.25	259	0.76	0.29
5	1,905	0.86	0.28	260	0.81	0.20	1,067	0.87	0.27	147	0.89	0.33	259	0.80	0.32
6	1,905	0.72	0.15	260	0.66	0.22	1,067	0.75	0.11	147	0.74	0.05	259	0.68	0.11
7	1,905	0.40	0.00	260	0.30	0.01	1,067	0.41	-0.01	147	0.46	-0.12	259	0.48	-0.01
8	1,905	0.91	0.22	260	0.85	0.24	1,067	0.94	0.17	147	0.90	0.28	259	0.90	0.15
9	1,905	0.44	0.18	260	0.40	0.10	1,067	0.45	0.21	147	0.41	0.06	259	0.44	0.15
10	1,905	0.53	0.16	260	0.46	0.13	1,067	0.59	0.15	147	0.51	0.05	259	0.44	0.17
11	1,905	0.50	0.20	260	0.44	0.19	1,067	0.50	0.18	147	0.59	0.23	259	0.51	0.24
12	1,905	0.88	0.22	260	0.88	0.21	1,067	0.87	0.25	147	0.93	0.09	259	0.89	0.19
13	1,905	0.92	0.28	260	0.91	0.36	1,067	0.92	0.30	147	0.95	0.20	259	0.93	0.28
14	1,905	0.72	0.16	260	0.68	0.14	1,067	0.77	0.15	147	0.59	0.22	259	0.64	0.10
15	1,905	0.31	0.21	260	0.36	0.15	1,067	0.29	0.21	147	0.37	0.33	259	0.28	0.25
16	1,905	0.53	0.22	260	0.41	0.14	1,067	0.59	0.18	147	0.44	0.29	259	0.42	0.23
17	1,905	0.74	0.26	260	0.75	0.25	1,067	0.74	0.27	147	0.79	0.37	259	0.67	0.23
18	1,905	0.74	0.26	260	0.79	0.25	1,067	0.72	0.27	147	0.81	0.23	259	0.73	0.32
19	1,905	0.47	0.20	260	0.45	0.13	1,067	0.49	0.20	147	0.46	0.19	259	0.39	0.20
20	1,905	0.47	0.16	260	0.42	0.10	1,067	0.50	0.15	147	0.41	0.15	259	0.43	0.17
21	1,905	0.35	0.13	260	0.27	-0.01	1,067	0.39	0.15	147	0.29	0.12	259	0.31	0.08
22	1,905	0.83	0.28	260	0.77	0.37	1,067	0.84	0.30	147	0.84	0.21	259	0.83	0.12
23	1,905	0.75	0.31	260	0.66	0.23	1,067	0.79	0.31	147	0.68	0.33	259	0.72	0.28
24	1,905	0.50	0.15	260	0.43	-0.01	1,067	0.56	0.16	147	0.29	0.15	259	0.42	0.08
25	1,905	0.38	0.01	260	0.41	0.03	1,067	0.37	0.04	147	0.38	-0.08	259	0.39	0.01
26	1,905	0.76	0.22	260	0.72	0.30	1,067	0.79	0.20	147	0.71	0.09	259	0.69	0.23
27	1,905	0.92	0.25	260	0.89	0.13	1,067	0.93	0.27	147	0.94	0.26	259	0.91	0.25
28	1,905	0.52	0.09	260	0.48	0.10	1,067	0.54	0.09	147	0.49	0.05	259	0.51	0.07
29	1,905	0.94	0.23	260	0.93	0.26	1,067	0.95	0.21	147	0.90	0.16	259	0.95	0.27
30	1,905	0.87	0.27	260	0.84	0.32	1,067	0.88	0.24	147	0.88	0.20	259	0.84	0.35
31	1,905	0.53	0.14	260	0.52	0.06	1,067	0.55	0.14	147	0.52	0.22	259	0.50	0.09
32	1,905	0.80	0.30	260	0.73	0.25	1,067	0.83	0.28	147	0.77	0.28	259	0.75	0.31
33	1,905	0.32	0.17	260	0.27	0.08	1,067	0.36	0.16	147	0.24	0.22	259	0.23	0.04
34	1,905	0.74	0.27	260	0.67	0.32	1,067	0.78	0.26	147	0.72	0.28	259	0.67	0.17

Table 1 . Accident/Health Insurance –

35	1,905	0.64	0.09	260	0.66	0.14	1,067	0.63	0.09	147	0.72	0.05	259	0.61	0.06
36	1,905	0.86	0.22	260	0.85	0.21	1,067	0.87	0.19	147	0.90	0.27	259	0.82	0.29
37	1,905	0.72	0.22	260	0.69	0.24	1,067	0.76	0.22	147	0.71	0.04	259	0.64	0.13
38	1,905	0.79	0.20	260	0.80	0.15	1,067	0.81	0.19	147	0.68	0.15	259	0.75	0.28
39	1,905	0.66	-0.03	260	0.69	-0.06	1,067	0.66	-0.04	147	0.70	0.00	259	0.70	0.00

Note. This table includes data only for items that counted toward whether the candidates passed or failed.

14 Form SA1-SP

State Accident/Health Exam Form SA1-SP															
Item	All Candidates			Black			White			Asian			Hispanic		
	N	P+	RPB	*N*	P+	RPB	*N*	P+	RPB	*N*	P+	RPB	*N*	P+	RPB
1	10												9		
2	10												9		
3	10												9		
4	10												9		
5	10												9		
6	10												9		
7	10												9		
8	10												9		
9	10												9		
10	10												9		
11	10												9		
12	10												9		
13	10												9		
14	10												9		
15	10												9		
16	10												9		
17	10												9		
18	10												9		
19	10												9		
20	10												9		
21	10												9		
22	10												9		
23	10												9		
24	10												9		
25	10												9		
26	10												9		
27	10												9		
28	10												9		

Table 1 . Accident/Health Insurance –

29	10												9		
30	10												9		
31	10												9		
32	10												9		
33	10												9		
34	10												9		
35	10												9		
36	10												9		
37	10												9		
38	10												9		
39	10												9		

Note. This table includes data only for items that counted toward whether the candidates passed or failed.

15 Form SA2

State Accident/Health Exam Form SA2															
Item	All Candidates			Black			White			Asian			Hispanic		
	N	P+	RPB	*N*	P+	RPB	*N*	P+	RPB	*N*	P+	RPB	*N*	P+	RPB
1	1,814	0.57	0.22	254	0.56	0.08	1,026	0.59	0.20	145	0.50	0.29	220	0.50	0.32
2	1,814	0.84	0.06	254	0.83	-0.01	1,026	0.86	0.01	145	0.84	0.24	220	0.77	0.04
3	1,814	0.45	0.11	254	0.41	0.08	1,026	0.47	0.09	145	0.47	0.16	220	0.38	0.11
4	1,814	0.81	0.27	254	0.85	0.25	1,026	0.82	0.27	145	0.79	0.40	220	0.77	0.26
5	1,814	0.28	0.00	254	0.26	0.10	1,026	0.27	0.01	145	0.26	-0.05	220	0.31	-0.04
6	1,814	0.48	0.24	254	0.41	0.25	1,026	0.51	0.17	145	0.54	0.27	220	0.40	0.32
7	1,814	0.77	0.21	254	0.79	0.25	1,026	0.78	0.20	145	0.79	0.34	220	0.73	0.22
8	1,814	0.85	0.19	254	0.87	0.26	1,026	0.86	0.16	145	0.85	0.22	220	0.83	0.17
9	1,814	0.90	0.24	254	0.94	0.24	1,026	0.92	0.20	145	0.90	0.23	220	0.84	0.26
10	1,814	0.80	0.27	254	0.77	0.29	1,026	0.81	0.25	145	0.83	0.25	220	0.78	0.26
11	1,814	0.93	0.23	254	0.90	0.23	1,026	0.94	0.24	145	0.96	0.10	220	0.92	0.28
12	1,814	0.85	0.26	254	0.83	0.25	1,026	0.85	0.28	145	0.88	0.23	220	0.85	0.32
13	1,814	0.64	0.21	254	0.62	0.31	1,026	0.68	0.17	145	0.49	0.12	220	0.61	0.21
14	1,814	0.81	0.32	254	0.81	0.33	1,026	0.83	0.27	145	0.82	0.24	220	0.72	0.39
15	1,814	0.81	0.19	254	0.76	0.20	1,026	0.83	0.22	145	0.83	0.00	220	0.73	0.24
16	1,814	0.50	0.32	254	0.47	0.28	1,026	0.55	0.33	145	0.41	0.37	220	0.39	0.24
17	1,814	0.50	0.19	254	0.45	0.10	1,026	0.54	0.16	145	0.50	0.24	220	0.40	0.33
18	1,814	0.71	0.15	254	0.72	0.20	1,026	0.72	0.11	145	0.74	0.18	220	0.68	0.15
19	1,814	0.42	0.10	254	0.39	0.07	1,026	0.43	0.09	145	0.44	0.26	220	0.37	0.09
20	1,814	0.38	0.17	254	0.33	0.08	1,026	0.41	0.23	145	0.35	0.05	220	0.35	0.12
21	1,814	0.93	0.12	254	0.93	0.13	1,026	0.93	0.14	145	0.94	0.13	220	0.93	0.10
22	1,814	0.74	0.20	254	0.67	0.21	1,026	0.78	0.15	145	0.66	0.20	220	0.71	0.25

Table 1 . Accident/Health Insurance –

23	1,814	0.86	0.24	254	0.85	0.31	1,026	0.89	0.22	145	0.87	0.16	220	0.77	0.19
24	1,814	0.51	0.14	254	0.49	0.03	1,026	0.52	0.17	145	0.54	0.08	220	0.48	0.11
25	1,814	0.72	0.12	254	0.68	0.11	1,026	0.78	0.06	145	0.63	0.13	220	0.61	0.18
26	1,814	0.64	0.32	254	0.61	0.30	1,026	0.72	0.28	145	0.46	0.31	220	0.50	0.41
27	1,814	0.74	0.25	254	0.68	0.21	1,026	0.77	0.25	145	0.75	0.32	220	0.76	0.25
28	1,814	0.60	0.20	254	0.59	0.16	1,026	0.62	0.19	145	0.49	0.12	220	0.60	0.26
29	1,814	0.55	0.20	254	0.46	0.21	1,026	0.60	0.15	145	0.56	0.17	220	0.49	0.26
30	1,814	0.59	0.06	254	0.52	0.05	1,026	0.60	0.06	145	0.59	0.02	220	0.60	0.06
31	1,814	0.71	0.17	254	0.70	0.15	1,026	0.73	0.20	145	0.66	0.30	220	0.75	0.02
32	1,814	0.31	0.15	254	0.26	0.00	1,026	0.33	0.16	145	0.31	0.21	220	0.26	0.11
33	1,814	0.91	0.24	254	0.91	0.27	1,026	0.93	0.20	145	0.85	0.35	220	0.87	0.21
34	1,814	0.85	0.29	254	0.84	0.33	1,026	0.87	0.31	145	0.88	0.19	220	0.82	0.26
35	1,814	0.88	0.29	254	0.87	0.18	1,026	0.89	0.32	145	0.92	0.28	220	0.84	0.33
36	1,814	0.77	0.23	254	0.77	0.18	1,026	0.79	0.23	145	0.73	0.14	220	0.67	0.25
37	1,814	0.64	0.19	254	0.57	0.13	1,026	0.67	0.23	145	0.60	0.17	220	0.65	0.11
38	1,814	0.68	0.00	254	0.68	-0.02	1,026	0.67	-0.01	145	0.74	0.20	220	0.74	0.04
39	1,814	0.47	0.07	254	0.46	0.01	1,026	0.50	0.04	145	0.53	0.26	220	0.36	0.04

Note. This table includes data only for items that counted toward whether the candidates passed or failed.

16 Form SA3

State Accident/Health Exam Form SA3															
Item	All Candidates			Black			White			Asian			Hispanic		
	N	P+	RPB	*N*	P+	RPB	*N*	P+	RPB	*N*	P+	RPB	*N*	P+	RPB
1	1,877	0.58	0.21	268	0.50	0.25	1,086	0.62	0.18	131	0.50	0.25	217	0.55	0.29
2	1,877	0.87	0.00	268	0.84	0.04	1,086	0.87	0.00	131	0.88	-0.05	217	0.85	-0.08
3	1,877	0.56	0.20	268	0.53	0.11	1,086	0.58	0.21	131	0.47	0.30	217	0.54	0.17
4	1,877	0.88	0.16	268	0.88	0.03	1,086	0.91	0.17	131	0.77	0.00	217	0.85	0.26
5	1,877	0.73	0.20	268	0.74	0.18	1,086	0.75	0.17	131	0.59	0.30	217	0.69	0.23
6	1,877	0.90	0.16	268	0.91	0.18	1,086	0.91	0.15	131	0.90	0.28	217	0.90	0.13
7	1,877	0.90	0.27	268	0.87	0.32	1,086	0.93	0.26	131	0.88	0.48	217	0.88	0.11
8	1,877	0.86	0.21	268	0.87	0.20	1,086	0.85	0.24	131	0.85	0.35	217	0.89	0.14
9	1,877	0.46	0.20	268	0.53	0.18	1,086	0.46	0.22	131	0.47	0.30	217	0.45	0.13
10	1,877	0.66	0.21	268	0.66	0.21	1,086	0.66	0.18	131	0.67	0.36	217	0.65	0.28
11	1,877	0.67	0.15	268	0.60	0.09	1,086	0.70	0.14	131	0.65	0.22	217	0.63	0.13
12	1,877	0.80	0.15	268	0.72	0.09	1,086	0.83	0.13	131	0.74	0.12	217	0.81	0.26
13	1,877	0.90	0.19	268	0.93	0.25	1,086	0.90	0.18	131	0.88	0.36	217	0.90	0.19
14	1,877	0.75	0.20	268	0.80	0.17	1,086	0.74	0.20	131	0.76	0.26	217	0.75	0.25
15	1,877	0.66	0.12	268	0.62	0.15	1,086	0.67	0.06	131	0.69	0.27	217	0.72	0.29
16	1,877	0.33	0.12	268	0.32	0.14	1,086	0.33	0.12	131	0.37	-0.06	217	0.29	0.15

Table 1 . Accident/Health Insurance –

17	1,877	0.66	0.16	268	0.74	0.13	1,086	0.65	0.17	131	0.64	0.28	217	0.64	0.17
18	1,877	0.91	0.15	268	0.88	0.09	1,086	0.91	0.14	131	0.85	0.21	217	0.94	0.16
19	1,877	0.72	0.09	268	0.71	0.06	1,086	0.72	0.09	131	0.67	0.05	217	0.72	0.12
20	1,877	0.58	0.18	268	0.61	0.21	1,086	0.57	0.18	131	0.66	0.27	217	0.53	0.27
21	1,877	0.79	0.15	268	0.80	0.08	1,086	0.79	0.17	131	0.82	0.10	217	0.79	0.25
22	1,877	0.46	0.12	268	0.39	0.05	1,086	0.50	0.13	131	0.39	0.00	217	0.40	0.12
23	1,877	0.87	0.17	268	0.88	0.21	1,086	0.87	0.18	131	0.85	0.38	217	0.88	0.11
24	1,877	0.49	0.21	268	0.51	0.18	1,086	0.49	0.21	131	0.44	0.26	217	0.46	0.26
25	1,877	0.33	0.11	268	0.37	0.12	1,086	0.34	0.10	131	0.34	0.06	217	0.31	0.15
26	1,877	0.88	0.22	268	0.86	0.21	1,086	0.91	0.18	131	0.77	0.23	217	0.82	0.32
27	1,877	0.53	0.14	268	0.43	0.06	1,086	0.57	0.15	131	0.50	0.26	217	0.50	0.02
28	1,877	0.55	0.12	268	0.44	0.03	1,086	0.59	0.11	131	0.56	0.04	217	0.50	0.16
29	1,877	0.76	0.21	268	0.75	0.10	1,086	0.80	0.20	131	0.60	0.32	217	0.75	0.14
30	1,877	0.89	0.28	268	0.90	0.24	1,086	0.91	0.26	131	0.86	0.36	217	0.84	0.37
31	1,877	0.87	0.26	268	0.85	0.35	1,086	0.90	0.18	131	0.80	0.30	217	0.80	0.28
32	1,877	0.51	0.17	268	0.40	0.15	1,086	0.55	0.15	131	0.50	0.16	217	0.43	0.22
33	1,877	0.53	0.09	268	0.52	0.04	1,086	0.53	0.08	131	0.55	0.26	217	0.53	0.13
34	1,877	0.74	0.14	268	0.68	0.14	1,086	0.79	0.14	131	0.73	0.14	217	0.63	0.10
35	1,877	0.70	0.08	268	0.60	-0.02	1,086	0.73	0.08	131	0.66	0.10	217	0.71	0.00
36	1,877	0.84	0.18	268	0.88	0.14	1,086	0.84	0.22	131	0.86	0.27	217	0.81	0.15
37	1,877	0.80	0.26	268	0.77	0.20	1,086	0.82	0.28	131	0.78	0.26	217	0.73	0.23
38	1,877	0.58	0.14	268	0.56	0.08	1,086	0.60	0.14	131	0.63	0.11	217	0.51	0.11
39	1,877	0.37	0.09	268	0.33	0.20	1,086	0.38	0.06	131	0.41	0.19	217	0.34	0.06

Note. This table includes data only for items that counted toward whether the candidates passed or failed.

Table 1 –
17 Property Insurance Form SP1

State Property Exam Form SP1															
Item	All Candidates			Black			White			Asian			Hispanic		
	N	P+	RPB	*N*	P+	RPB	*N*	P+	RPB	*N*	P+	RPB	*N*	P+	RPB
1	1,740	0.78	0.14	161	0.76	0.12	1,036	0.78	0.12	87	0.79	0.22	324	0.77	0.14
2	1,740	0.86	0.19	161	0.85	0.16	1,036	0.86	0.20	87	0.90	0.24	324	0.86	0.15
3	1,740	0.59	0.20	161	0.55	0.25	1,036	0.61	0.19	87	0.64	0.18	324	0.55	0.16
4	1,740	0.82	0.32	161	0.79	0.28	1,036	0.85	0.30	87	0.75	0.33	324	0.75	0.38
5	1,740	0.76	0.11	161	0.75	0.05	1,036	0.76	0.11	87	0.80	0.17	324	0.80	0.17
6	1,740	0.64	0.28	161	0.60	0.28	1,036	0.66	0.27	87	0.61	0.20	324	0.63	0.30
7	1,740	0.74	0.05	161	0.59	0.02	1,036	0.77	0.05	87	0.69	0.12	324	0.73	-0.04
8	1,740	0.78	0.16	161	0.77	0.11	1,036	0.77	0.16	87	0.90	-0.01	324	0.77	0.26
9	1,740	0.75	0.21	161	0.66	0.27	1,036	0.77	0.20	87	0.76	0.18	324	0.75	0.18
10	1,740	0.32	0.09	161	0.24	0.09	1,036	0.35	0.06	87	0.32	0.24	324	0.27	0.08
11	1,740	0.86	0.26	161	0.85	0.19	1,036	0.88	0.23	87	0.93	0.33	324	0.79	0.32
12	1,740	0.40	0.10	161	0.50	0.13	1,036	0.38	0.08	87	0.33	0.18	324	0.40	0.15
13	1,740	0.34	0.23	161	0.26	0.21	1,036	0.35	0.24	87	0.33	0.21	324	0.33	0.23
14	1,740	0.81	0.20	161	0.80	0.25	1,036	0.85	0.18	87	0.64	0.38	324	0.74	0.16
15	1,740	0.47	0.12	161	0.50	0.09	1,036	0.45	0.13	87	0.36	0.15	324	0.49	0.12
16	1,740	0.87	0.17	161	0.86	0.22	1,036	0.88	0.14	87	0.86	0.28	324	0.84	0.16
17	1,740	0.90	0.29	161	0.90	0.32	1,036	0.93	0.27	87	0.90	0.25	324	0.86	0.28
18	1,740	0.90	0.23	161	0.89	0.05	1,036	0.90	0.27	87	0.92	0.19	324	0.92	0.22
19	1,740	0.45	0.08	161	0.48	0.21	1,036	0.46	0.05	87	0.40	0.13	324	0.41	0.10
20	1,740	0.71	0.26	161	0.68	0.19	1,036	0.74	0.26	87	0.66	0.33	324	0.63	0.26
21	1,740	0.66	0.26	161	0.65	0.24	1,036	0.69	0.26	87	0.64	0.37	324	0.60	0.27
22	1,740	0.78	0.28	161	0.78	0.28	1,036	0.82	0.27	87	0.69	0.15	324	0.68	0.25
23	1,740	0.87	0.23	161	0.84	0.20	1,036	0.91	0.16	87	0.79	0.35	324	0.79	0.30
24	1,740	0.88	0.08	161	0.85	0.09	1,036	0.89	0.10	87	0.86	0.05	324	0.86	-0.01
25	1,740	0.76	0.13	161	0.81	-0.01	1,036	0.78	0.12	87	0.72	0.41	324	0.70	0.14
26	1,740	0.78	0.15	161	0.81	0.14	1,036	0.79	0.15	87	0.74	-0.03	324	0.73	0.17
27	1,740	0.60	0.21	161	0.62	0.38	1,036	0.60	0.15	87	0.66	0.14	324	0.61	0.39
28	1,740	0.51	0.21	161	0.42	0.28	1,036	0.53	0.18	87	0.54	0.00	324	0.48	0.25
29	1,740	0.73	0.18	161	0.72	0.06	1,036	0.75	0.21	87	0.72	0.27	324	0.69	0.16
30	1,740	0.73	0.09	161	0.71	0.19	1,036	0.74	0.07	87	0.71	0.20	324	0.70	0.07

Note. This table includes data only for items that counted toward whether the candidates passed or failed.

18 Form SP1

State Property Exam Form SP1															
Item	All Candidates			Black			White			Asian			Hispanic		
	N	P+	RPB	*N*	P+	RPB	*N*	P+	RPB	*N*	P+	RPB	*N*	P+	RPB
1	80	0.83	0.18										76	0.83	0.15
2	80	0.74	0.23										76	0.74	0.20
3	80	0.54	0.19										76	0.53	0.22
4	80	0.79	0.54										76	0.79	0.52
5	80	0.74	0.05										76	0.74	0.08
6	80	0.61	0.45										76	0.61	0.43
7	80	0.75	0.00										76	0.75	0.02
8	80	0.79	0.22										76	0.78	0.22
9	80	0.61	0.39										76	0.61	0.43

Table 1 . Property Insurance –

10	80	0.19	-0.05										76	0.17	-0.08
11	80	0.75	0.46										76	0.75	0.44
12	80	0.16	-0.05										76	0.16	-0.06
13	80	0.33	0.37										76	0.33	0.44
14	80	0.34	0.44										76	0.34	0.45
15	80	0.30	-0.24										76	0.30	-0.21
16	80	0.89	0.11										76	0.88	0.11
17	80	0.78	0.35										76	0.79	0.42
18	80	0.93	0.34										76	0.93	0.31
19	80	0.50	-0.04										76	0.49	-0.08
20	80	0.63	0.48										76	0.63	0.48
21	80	0.29	0.10										76	0.28	0.13
22	80	0.46	0.32										76	0.46	0.31
23	80	0.88	0.18										76	0.88	0.14
24	80	0.61	0.23										76	0.64	0.27
25	80	0.65	0.06										76	0.63	0.06
26	80	0.54	0.36										76	0.54	0.35
27	80	0.49	0.31										76	0.50	0.32
28	80	0.48	0.36										76	0.46	0.33
29	80	0.60	0.00										76	0.59	0.01
30	80	0.65	0.10										76	0.64	0.06

Note. This table includes data only for items that counted toward whether the candidates passed or failed.

19 Form SP2

State Property Exam Form SP2															
Item	All Candidates			Black			White			Asian			Hispanic		
	N	P+	RPB	*N*	P+	RPB	*N*	P+	RPB	*N*	P+	RPB	*N*	P+	RPB
1	1,721	0.75	0.29	154	0.72	0.29	1,012	0.77	0.29	83	0.81	0.33	322	0.73	0.23
2	1,721	0.65	0.32	154	0.66	0.24	1,012	0.67	0.27	83	0.61	0.31	322	0.59	0.44
3	1,721	0.86	0.18	154	0.84	0.16	1,012	0.87	0.17	83	0.83	0.29	322	0.85	0.14
4	1,721	0.81	0.23	154	0.79	0.25	1,012	0.83	0.19	83	0.86	0.17	322	0.76	0.20
5	1,721	0.86	0.22	154	0.87	0.26	1,012	0.88	0.22	83	0.82	0.28	322	0.80	0.16

Table 1 . Property Insurance –

6	1,721	0.87	0.26	154	0.82	0.25	1,012	0.91	0.23	83	0.83	0.12	322	0.79	0.26
7	1,721	0.77	0.19	154	0.71	0.29	1,012	0.79	0.16	83	0.73	0.17	322	0.74	0.15
8	1,721	0.78	0.21	154	0.77	0.18	1,012	0.77	0.24	83	0.80	0.12	322	0.80	0.19
9	1,721	0.88	0.13	154	0.93	0.08	1,012	0.88	0.11	83	0.90	0.25	322	0.87	0.16
10	1,721	0.34	0.22	154	0.27	0.05	1,012	0.40	0.26	83	0.34	0.29	322	0.24	0.08
11	1,721	0.73	0.24	154	0.65	0.19	1,012	0.75	0.22	83	0.78	0.15	322	0.65	0.31
12	1,721	0.55	0.32	154	0.54	0.14	1,012	0.59	0.34	83	0.43	0.30	322	0.46	0.30
13	1,721	0.47	0.08	154	0.48	0.06	1,012	0.49	0.08	83	0.43	0.09	322	0.48	0.08
14	1,721	0.70	0.16	154	0.71	0.14	1,012	0.71	0.13	83	0.72	-0.01	322	0.65	0.18
15	1,721	0.81	0.04	154	0.77	-0.01	1,012	0.82	0.07	83	0.83	-0.07	322	0.80	0.02
16	1,721	0.39	0.15	154	0.45	0.25	1,012	0.38	0.16	83	0.40	0.09	322	0.38	0.17
17	1,721	0.89	0.26	154	0.91	0.40	1,012	0.90	0.19	83	0.92	0.25	322	0.85	0.31
18	1,721	0.83	0.14	154	0.82	0.06	1,012	0.83	0.12	83	0.82	0.15	322	0.84	0.17
19	1,721	0.57	0.33	154	0.48	0.35	1,012	0.64	0.36	83	0.60	0.24	322	0.43	0.19
20	1,721	0.89	0.27	154	0.86	0.31	1,012	0.89	0.27	83	0.88	0.28	322	0.88	0.27
21	1,721	0.88	0.28	154	0.91	0.34	1,012	0.91	0.22	83	0.88	0.40	322	0.81	0.34
22	1,721	0.51	0.02	154	0.53	0.06	1,012	0.51	0.03	83	0.64	-0.14	322	0.51	0.01
23	1,721	0.36	0.20	154	0.36	0.21	1,012	0.38	0.15	83	0.34	0.28	322	0.27	0.19
24	1,721	0.63	0.21	154	0.64	0.39	1,012	0.61	0.22	83	0.60	0.32	322	0.67	0.18
25	1,721	0.70	0.14	154	0.75	0.21	1,012	0.72	0.11	83	0.63	0.14	322	0.65	0.16
26	1,721	0.63	0.22	154	0.62	0.22	1,012	0.66	0.26	83	0.60	0.22	322	0.55	0.08
27	1,721	0.87	0.16	154	0.85	0.13	1,012	0.88	0.13	83	0.86	0.24	322	0.84	0.15
28	1,721	0.89	0.33	154	0.85	0.34	1,012	0.91	0.33	83	0.87	0.29	322	0.87	0.34
29	1,721	0.45	0.12	154	0.50	0.14	1,012	0.46	0.11	83	0.52	0.19	322	0.37	0.09
30	1,721	0.70	0.13	154	0.65	0.12	1,012	0.71	0.14	83	0.73	0.05	322	0.69	0.11

Note. This table includes data only for items that counted toward whether the candidates passed or failed.

20 Form SP3

State Property Exam Form SP3															
Item	All Candidates			Black			White			Asian			Hispanic		
	N	P+	RPB	*N*	P+	RPB	*N*	P+	RPB	*N*	P+	RPB	*N*	P+	RPB
1	1,775	0.66	0.12	159	0.67	0.23	1,076	0.67	0.10	81	0.65	0.25	316	0.58	0.14
2	1,775	0.81	0.11	159	0.80	0.13	1,076	0.84	0.09	81	0.60	0.11	316	0.78	0.15
3	1,775	0.65	0.23	159	0.62	0.36	1,076	0.64	0.19	81	0.72	0.24	316	0.65	0.27
4	1,775	0.78	0.14	159	0.75	0.14	1,076	0.79	0.15	81	0.77	0.35	316	0.76	0.11
5	1,775	0.74	0.09	159	0.72	0.12	1,076	0.77	0.10	81	0.69	0.10	316	0.69	0.04
6	1,775	0.80	0.22	159	0.75	0.20	1,076	0.81	0.23	81	0.73	0.19	316	0.83	0.21
7	1,775	0.72	0.12	159	0.72	0.06	1,076	0.72	0.12	81	0.67	0.16	316	0.69	0.14
8	1,775	0.81	0.24	159	0.77	0.33	1,076	0.80	0.25	81	0.84	0.05	316	0.81	0.23
9	1,775	0.48	0.17	159	0.49	0.22	1,076	0.48	0.19	81	0.40	0.29	316	0.45	0.14
10	1,775	0.54	0.02	159	0.51	-0.05	1,076	0.56	0.02	81	0.52	-0.20	316	0.50	0.05
11	1,775	0.64	0.12	159	0.62	0.03	1,076	0.64	0.16	81	0.74	0.14	316	0.62	0.04
12	1,775	0.84	0.15	159	0.81	0.17	1,076	0.85	0.14	81	0.84	0.04	316	0.83	0.15
13	1,775	0.77	0.30	159	0.72	0.17	1,076	0.80	0.29	81	0.64	0.34	316	0.73	0.29
14	1,775	0.69	0.28	159	0.69	0.32	1,076	0.71	0.27	81	0.70	0.22	316	0.66	0.29
15	1,775	0.51	0.05	159	0.40	-0.06	1,076	0.55	0.08	81	0.44	-0.06	316	0.46	-0.03
16	1,775	0.89	0.25	159	0.87	0.31	1,076	0.91	0.24	81	0.88	0.04	316	0.85	0.28
17	1,775	0.80	0.20	159	0.75	0.15	1,076	0.81	0.17	81	0.78	0.24	316	0.81	0.24
18	1,775	0.67	0.15	159	0.69	0.12	1,076	0.64	0.16	81	0.70	0.32	316	0.72	0.16
19	1,775	0.75	0.34	159	0.73	0.38	1,076	0.76	0.33	81	0.80	0.37	316	0.74	0.34

Table 1 . Property Insurance –

20	1,775	0.70	0.20	159	0.70	0.16	1,076	0.73	0.17	81	0.69	0.31	316	0.64	0.26
21	1,775	0.44	0.15	159	0.47	0.16	1,076	0.45	0.15	81	0.44	0.07	316	0.41	0.19
22	1,775	0.46	0.09	159	0.43	-0.13	1,076	0.49	0.13	81	0.31	0.08	316	0.42	0.08
23	1,775	0.65	0.12	159	0.66	0.00	1,076	0.65	0.12	81	0.70	-0.01	316	0.61	0.14
24	1,775	0.72	0.21	159	0.72	0.11	1,076	0.74	0.22	81	0.63	0.32	316	0.68	0.20
25	1,775	0.60	0.16	159	0.61	0.13	1,076	0.62	0.15	81	0.49	0.22	316	0.53	0.18
26	1,775	0.88	0.22	159	0.84	0.30	1,076	0.88	0.24	81	0.94	0.32	316	0.89	0.21
27	1,775	0.85	0.17	159	0.82	0.06	1,076	0.87	0.14	81	0.78	0.18	316	0.82	0.21
28	1,775	0.74	0.23	159	0.74	0.33	1,076	0.75	0.20	81	0.69	0.15	316	0.72	0.25
29	1,775	0.88	0.27	159	0.84	0.37	1,076	0.90	0.25	81	0.85	0.27	316	0.85	0.24
30	1,775	0.72	0.22	159	0.70	0.22	1,076	0.75	0.23	81	0.78	0.01	316	0.63	0.21

Note. This table includes data only for items that counted toward whether the candidates passed or failed.

Table 1 –

21 Casualty Insurance Form SC1

State Casualty Exam Form SC1															
Item	All Candidates			Black			White			Asian			Hispanic		
	N	P+	RPB	*N*	P+	RPB	*N*	P+	RPB	*N*	P+	RPB	*N*	P+	RPB
1	1,517	0.82	0.30	150	0.80	0.41	895	0.86	0.25	63	0.76	0.06	291	0.76	0.30
2	1,517	0.87	0.23	150	0.85	0.25	895	0.88	0.23	63	0.86	0.04	291	0.84	0.15
3	1,517	0.79	0.09	150	0.74	0.20	895	0.80	0.10	63	0.71	0.10	291	0.84	0.06
4	1,517	0.76	0.27	150	0.77	0.19	895	0.80	0.27	63	0.76	0.13	291	0.66	0.18
5	1,517	0.90	0.19	150	0.91	0.16	895	0.92	0.17	63	0.92	0.28	291	0.85	0.20
6	1,517	0.65	0.30	150	0.62	0.39	895	0.67	0.28	63	0.70	0.21	291	0.63	0.27
7	1,517	0.78	0.15	150	0.77	0.07	895	0.77	0.18	63	0.86	-0.26	291	0.78	0.28
8	1,517	0.66	0.28	150	0.60	0.30	895	0.71	0.27	63	0.63	0.26	291	0.56	0.20
9	1,517	0.62	0.21	150	0.51	0.24	895	0.68	0.17	63	0.49	0.20	291	0.55	0.14
10	1,517	0.70	0.17	150	0.69	0.11	895	0.72	0.17	63	0.79	0.44	291	0.64	0.04
11	1,517	0.76	0.18	150	0.69	0.22	895	0.81	0.12	63	0.76	0.16	291	0.66	0.18
12	1,517	0.92	0.17	150	0.93	0.12	895	0.94	0.08	63	0.92	0.33	291	0.90	0.25
13	1,517	0.76	0.21	150	0.70	0.28	895	0.77	0.21	63	0.73	-0.19	291	0.75	0.22
14	1,517	0.66	0.20	150	0.70	0.03	895	0.68	0.20	63	0.57	0.28	291	0.60	0.18
15	1,517	0.70	0.36	150	0.65	0.38	895	0.72	0.39	63	0.75	0.24	291	0.64	0.30
16	1,517	0.73	0.27	150	0.69	0.26	895	0.75	0.26	63	0.79	0.33	291	0.66	0.28
17	1,517	0.87	0.29	150	0.85	0.32	895	0.90	0.22	63	0.90	-0.08	291	0.80	0.33
18	1,517	0.53	0.09	150	0.44	0.13	895	0.54	0.11	63	0.59	0.13	291	0.52	-0.04
19	1,517	0.86	0.27	150	0.81	0.31	895	0.89	0.22	63	0.87	0.14	291	0.83	0.30
20	1,517	0.61	0.14	150	0.56	0.19	895	0.62	0.11	63	0.70	0.02	291	0.58	0.17
21	1,517	0.73	0.17	150	0.75	0.19	895	0.75	0.17	63	0.71	0.36	291	0.67	0.05
22	1,517	0.86	0.18	150	0.82	0.26	895	0.88	0.15	63	0.89	0.27	291	0.84	0.14
23	1,517	0.71	0.26	150	0.64	0.15	895	0.76	0.18	63	0.68	0.28	291	0.66	0.36
24	1,517	0.86	0.32	150	0.89	0.37	895	0.88	0.31	63	0.84	0.27	291	0.83	0.30
25	1,517	0.80	0.21	150	0.77	0.24	895	0.83	0.18	63	0.79	0.22	291	0.72	0.10
26	1,517	0.69	0.23	150	0.73	0.21	895	0.74	0.26	63	0.60	0.13	291	0.60	0.12
27	1,517	0.86	0.20	150	0.83	0.25	895	0.89	0.15	63	0.83	0.10	291	0.82	0.21
28	1,517	0.66	0.15	150	0.60	0.17	895	0.67	0.16	63	0.62	-0.04	291	0.71	0.16
29	1,517	0.73	0.33	150	0.71	0.28	895	0.74	0.35	63	0.76	0.06	291	0.71	0.32
30	1,517	0.79	0.28	150	0.74	0.29	895	0.84	0.19	63	0.71	0.23	291	0.70	0.28
31	1,517	0.66	0.26	150	0.60	0.31	895	0.70	0.19	63	0.67	0.22	291	0.58	0.31
32	1,517	0.74	0.22	150	0.69	0.33	895	0.75	0.18	63	0.70	0.22	291	0.71	0.18
33	1,517	0.81	0.19	150	0.77	0.27	895	0.82	0.17	63	0.87	0.26	291	0.75	0.18
34	1,517	0.88	0.22	150	0.89	0.18	895	0.88	0.25	63	0.90	0.13	291	0.90	0.24
35	1,517	0.50	0.18	150	0.45	0.19	895	0.53	0.15	63	0.44	0.20	291	0.45	0.15
36	1,517	0.80	0.11	150	0.83	0.03	895	0.83	0.11	63	0.71	0.08	291	0.71	0.04
37	1,517	0.87	0.33	150	0.83	0.41	895	0.91	0.25	63	0.89	0.31	291	0.80	0.36

Note. This table includes data only for items that counted toward whether the candidates passed or failed.

22 Form SC1-SP

State Casualty Exam Form SC1-SP															
Item	All Candidates			Black			White			Asian			Hispanic		
	N	P+	RPB	*N*	P+	RPB	*N*	P+	RPB	*N*	P+	RPB	*N*	P+	RPB
1	72	0.71	0.25							1			67	0.73	0.23

Table 1 . Casualty Insurance –

2	72	0.74	0.09							1			67	0.73	0.08
3	72	0.61	0.11							1			67	0.63	0.12
4	72	0.53	0.28							1			67	0.52	0.27
5	72	0.78	0.10							1			67	0.76	0.10
6	72	0.57	0.43							1			67	0.58	0.46
7	72	0.75	0.38							1			67	0.73	0.39
8	72	0.50	-0.11							1			67	0.49	-0.10
9	72	0.61	0.26							1			67	0.61	0.30
10	72	0.54	0.08							1			67	0.54	0.09
11	72	0.49	0.13							1			67	0.48	0.15
12	72	0.78	0.26							1			67	0.78	0.26
13	72	0.79	0.15							1			67	0.81	0.19
14	72	0.50	0.11							1			67	0.48	0.10
15	72	0.56	0.37							1			67	0.57	0.35
16	72	0.44	0.16							1			67	0.43	0.18
17	72	0.79	0.39							1			67	0.78	0.40
18	72	0.58	0.24							1			67	0.58	0.23
19	72	0.82	0.32							1			67	0.81	0.33
20	72	0.63	-0.05							1			67	0.64	-0.06
21	72	0.51	0.27							1			67	0.49	0.27
22	72	0.89	0.27							1			67	0.91	0.29
23	72	0.57	0.56							1			67	0.57	0.57
24	72	0.67	0.30							1			67	0.67	0.33
25	72	0.57	0.27							1			67	0.60	0.28
26	72	0.57	0.39							1			67	0.60	0.40
27	72	0.67	0.36							1			67	0.67	0.35
28	72	0.78	0.29							1			67	0.76	0.30
29	72	0.72	0.47							1			67	0.72	0.48
30	72	0.53	0.21							1			67	0.55	0.21
31	72	0.51	0.03							1			67	0.51	0.00
32	72	0.47	0.17							1			67	0.45	0.17
33	72	0.56	0.28							1			67	0.55	0.31
34	72	0.88	0.11							1			67	0.88	0.10
35	72	0.31	0.11							1			67	0.30	0.16
36	72	0.61	0.27							1			67	0.60	0.31
37	72	0.83	0.41							1			67	0.82	0.42

Note. This table includes data only for items that counted toward whether the candidates passed or failed.

23 Form SC2

Table 1 . Casualty Insurance –

State Casualty Exam Form SC2															
Item	All Candidates			Black			White			Asian			Hispanic		
	N	P+	RPB	*N*	P+	RPB	*N*	P+	RPB	*N*	P+	RPB	*N*	P+	RPB
1	1,554	0.76	0.18	161	0.68	0.16	894	0.77	0.19	62	0.81	0.35	328	0.75	0.17
2	1,554	0.88	0.12	161	0.84	0.05	894	0.89	0.08	62	0.81	0.38	328	0.85	0.11
3	1,554	0.66	0.25	161	0.63	0.36	894	0.68	0.25	62	0.63	0.54	328	0.64	0.17
4	1,554	0.76	0.25	161	0.66	0.25	894	0.79	0.22	62	0.81	0.06	328	0.70	0.29
5	1,554	0.82	0.38	161	0.76	0.39	894	0.86	0.26	62	0.85	0.53	328	0.74	0.48
6	1,554	0.84	0.17	161	0.76	0.00	894	0.86	0.21	62	0.85	0.41	328	0.82	0.05
7	1,554	0.76	0.04	161	0.70	0.10	894	0.77	-0.02	62	0.77	-0.03	328	0.78	0.12
8	1,554	0.69	0.37	161	0.73	0.36	894	0.73	0.38	62	0.76	0.25	328	0.57	0.32
9	1,554	0.63	0.27	161	0.66	0.08	894	0.66	0.27	62	0.50	0.30	328	0.57	0.30
10	1,554	0.79	0.37	161	0.70	0.26	894	0.85	0.33	62	0.74	0.54	328	0.67	0.41
11	1,554	0.75	0.10	161	0.80	-0.06	894	0.75	0.13	62	0.74	0.22	328	0.76	0.11
12	1,554	0.75	0.36	161	0.71	0.37	894	0.78	0.30	62	0.85	0.28	328	0.68	0.45
13	1,554	0.77	0.24	161	0.71	0.25	894	0.80	0.26	62	0.84	0.13	328	0.73	0.17
14	1,554	0.87	0.23	161	0.83	0.33	894	0.88	0.19	62	0.84	0.35	328	0.85	0.17
15	1,554	0.76	0.07	161	0.69	0.07	894	0.77	0.06	62	0.81	-0.12	328	0.76	0.08
16	1,554	0.75	0.17	161	0.81	0.20	894	0.74	0.14	62	0.77	0.31	328	0.75	0.25
17	1,554	0.51	0.02	161	0.50	-0.09	894	0.52	0.04	62	0.48	0.06	328	0.48	-0.04
18	1,554	0.91	0.19	161	0.89	0.14	894	0.95	0.10	62	0.85	0.09	328	0.84	0.24
19	1,554	0.84	0.17	161	0.84	0.13	894	0.85	0.17	62	0.82	0.19	328	0.81	0.16
20	1,554	0.94	0.20	161	0.93	0.12	894	0.97	0.09	62	0.87	0.13	328	0.86	0.29
21	1,554	0.84	0.29	161	0.83	0.27	894	0.86	0.23	62	0.81	0.34	328	0.82	0.37
22	1,554	0.83	0.18	161	0.81	0.02	894	0.84	0.24	62	0.90	-0.03	328	0.81	0.12
23	1,554	0.63	0.28	161	0.65	0.43	894	0.65	0.26	62	0.60	0.27	328	0.57	0.21
24	1,554	0.88	0.31	161	0.86	0.26	894	0.89	0.33	62	0.90	0.39	328	0.85	0.26
25	1,554	0.61	0.12	161	0.68	0.04	894	0.57	0.11	62	0.60	0.37	328	0.68	0.26
26	1,554	0.69	0.16	161	0.77	0.12	894	0.71	0.13	62	0.56	0.16	328	0.61	0.19
27	1,554	0.73	0.22	161	0.70	0.05	894	0.76	0.22	62	0.61	0.30	328	0.69	0.19
28	1,554	0.82	0.29	161	0.84	0.26	894	0.83	0.30	62	0.94	0.33	328	0.73	0.26
29	1,554	0.87	0.13	161	0.87	0.05	894	0.89	0.15	62	0.82	0.23	328	0.86	0.05
30	1,554	0.84	0.17	161	0.85	0.17	894	0.86	0.10	62	0.85	0.43	328	0.77	0.14
31	1,554	0.69	0.34	161	0.69	0.38	894	0.70	0.29	62	0.61	0.40	328	0.66	0.39
32	1,554	0.79	0.22	161	0.80	0.36	894	0.80	0.19	62	0.82	0.36	328	0.72	0.23
33	1,554	0.60	0.29	161	0.57	0.16	894	0.66	0.29	62	0.53	0.15	328	0.48	0.30
34	1,554	0.72	0.35	161	0.67	0.23	894	0.74	0.33	62	0.84	0.49	328	0.66	0.37
35	1,554	0.48	0.22	161	0.39	0.20	894	0.51	0.20	62	0.42	0.18	328	0.46	0.30
36	1,554	0.85	0.21	161	0.83	0.07	894	0.86	0.24	62	0.85	0.21	328	0.87	0.19
37	1,554	0.77	0.32	161	0.78	0.16	894	0.81	0.24	62	0.71	0.40	328	0.68	0.41

Note. This table includes data only for items that counted toward whether the candidates passed or failed.

24 Form SC3

State Casualty Exam Form SC3															
Item	All Candidates			Black			White			Asian			Hispanic		
	N	P+	RPB	*N*	P+	RPB	*N*	P+	RPB	*N*	P+	RPB	*N*	P+	RPB
1	1,483	0.74	0.28	145	0.73	0.28	888	0.75	0.33	58	0.86	0.42	294	0.68	0.17

Table 1 . Casualty Insurance –

2	1,483	0.65	0.25	145	0.68	0.18	888	0.66	0.25	58	0.66	0.30	294	0.57	0.24
3	1,483	0.79	0.20	145	0.80	0.21	888	0.82	0.17	58	0.79	0.48	294	0.71	0.18
4	1,483	0.59	0.30	145	0.50	0.36	888	0.59	0.31	58	0.78	0.38	294	0.56	0.26
5	1,483	0.85	0.22	145	0.86	0.20	888	0.86	0.19	58	0.83	0.29	294	0.84	0.28
6	1,483	0.83	0.17	145	0.79	0.08	888	0.84	0.17	58	0.81	0.01	294	0.81	0.16
7	1,483	0.84	0.15	145	0.86	0.13	888	0.85	0.13	58	0.79	0.23	294	0.79	0.18
8	1,483	0.69	0.16	145	0.68	0.19	888	0.73	0.12	58	0.84	0.25	294	0.57	0.13
9	1,483	0.91	0.08	145	0.90	0.14	888	0.91	0.02	58	0.90	0.23	294	0.90	0.11
10	1,483	0.78	0.21	145	0.77	0.21	888	0.80	0.21	58	0.84	0.13	294	0.72	0.16
11	1,483	0.92	0.30	145	0.91	0.23	888	0.94	0.27	58	0.90	0.43	294	0.88	0.38
12	1,483	0.92	0.17	145	0.90	0.24	888	0.94	0.14	58	0.83	-0.09	294	0.88	0.21
13	1,483	0.86	0.28	145	0.88	0.19	888	0.87	0.26	58	0.88	0.36	294	0.81	0.28
14	1,483	0.70	0.13	145	0.73	0.06	888	0.71	0.10	58	0.74	0.18	294	0.62	0.23
15	1,483	0.94	0.29	145	0.92	0.28	888	0.95	0.22	58	0.93	0.34	294	0.90	0.36
16	1,483	0.80	0.23	145	0.76	0.24	888	0.84	0.19	58	0.71	0.41	294	0.71	0.20
17	1,483	0.85	0.18	145	0.79	0.22	888	0.87	0.09	58	0.86	0.30	294	0.80	0.28
18	1,483	0.89	0.16	145	0.88	0.16	888	0.91	0.11	58	0.90	0.34	294	0.83	0.21
19	1,483	0.90	0.31	145	0.88	0.19	888	0.93	0.28	58	0.93	0.44	294	0.84	0.33
20	1,483	0.89	0.24	145	0.90	0.17	888	0.89	0.25	58	0.95	0.11	294	0.88	0.28
21	1,483	0.85	0.20	145	0.84	0.23	888	0.87	0.17	58	0.84	0.38	294	0.78	0.19
22	1,483	0.62	0.19	145	0.59	0.24	888	0.59	0.20	58	0.71	0.21	294	0.63	0.18
23	1,483	0.65	0.26	145	0.62	0.31	888	0.69	0.25	58	0.64	0.18	294	0.53	0.20
24	1,483	0.70	0.21	145	0.68	0.04	888	0.74	0.19	58	0.67	0.28	294	0.61	0.26
25	1,483	0.75	0.29	145	0.78	0.27	888	0.79	0.27	58	0.64	0.16	294	0.64	0.35
26	1,483	0.56	0.27	145	0.52	0.35	888	0.60	0.28	58	0.52	0.19	294	0.46	0.17
27	1,483	0.73	0.29	145	0.71	0.13	888	0.75	0.28	58	0.76	0.38	294	0.67	0.35
28	1,483	0.52	0.16	145	0.52	0.21	888	0.51	0.16	58	0.62	0.04	294	0.51	0.12
29	1,483	0.77	0.19	145	0.83	0.19	888	0.79	0.16	58	0.66	0.26	294	0.71	0.20
30	1,483	0.85	0.16	145	0.86	0.18	888	0.86	0.17	58	0.81	0.27	294	0.84	0.14
31	1,483	0.56	0.13	145	0.51	0.11	888	0.57	0.11	58	0.50	0.20	294	0.58	0.20
32	1,483	0.56	0.28	145	0.61	0.33	888	0.56	0.28	58	0.67	0.15	294	0.51	0.25
33	1,483	0.81	0.27	145	0.74	0.22	888	0.83	0.27	58	0.72	0.32	294	0.81	0.29
34	1,483	0.61	0.29	145	0.57	0.32	888	0.63	0.30	58	0.59	0.29	294	0.61	0.28
35	1,483	0.73	0.10	145	0.73	0.14	888	0.73	0.06	58	0.69	0.13	294	0.70	0.15
36	1,483	0.87	0.15	145	0.92	-0.06	888	0.88	0.12	58	0.78	0.10	294	0.82	0.26
37	1,483	0.70	0.13	145	0.72	0.12	888	0.70	0.18	58	0.69	-0.06	294	0.70	0.04

Note. This table includes data only for items that counted toward whether the candidates passed or failed.