

---

**Illinois Department of Insurance**  
2012 Candidate Performance Report  
January 1–December 31, 2012

Prepared by:  
Pearson VUE  
May 2013

## TABLE OF CONTENTS

<b>EXHIBIT I – CANDIDATE PERFORMANCE LIFE AND ACCIDENT/HEALTH</b>	<b>1</b>
<b>PART 1 (GENERAL) EXAM</b>	<b>2</b>
<b>A) Life Insurance: Tables 1–6</b>	<b>2</b>
Table 1. Scaled Score by Education Level and Ethnicity	2
Table 2. Scaled Score by Education Level and Gender	3
Table 3. Scaled Score by Gender and Ethnicity	3
Table 4. Percent Pass by Education Level and Ethnicity	4
Table 5. Percent Pass by Education Level and Gender	4
Table 6. Percent Pass by Gender and Ethnicity	5
<b>B) Accident/Health Insurance: Tables 7–12</b>	<b>6</b>
Table 7. Scaled Score by Education Level and Ethnicity	6
Table 8. Scaled Score by Education Level and Gender	7
Table 9. Scaled Score by Gender and Ethnicity	7
Table 10. Percent Pass by Education Level and Ethnicity	8
Table 11. Percent Pass by Education Level and Gender	8
Table 12. Percent Pass by Gender and Ethnicity	9
<b>PART 2 (STATE) EXAM</b>	<b>10</b>
<b>C) Life Insurance: Tables 13–18</b>	<b>10</b>
Table 13. Scaled Score by Education Level and Ethnicity	10
Table 14. Scaled Score by Education Level and Gender	11
Table 15. Scaled Score by Gender and Ethnicity	11
Table 16. Percent Pass by Education Level and Ethnicity	12
Table 17. Percent Pass by Education Level and Gender	12
Table 18. Percent Pass by Gender and Ethnicity	13
<b>D) Accident/Health Insurance: Tables 19–24</b>	<b>14</b>
Table 19. Scaled Score by Education Level and Ethnicity	14
Table 20. Scaled Score by Education Level and Gender	15
Table 21. Scaled Score by Gender and Ethnicity	15
Table 22. Percent Pass by Education Level and Ethnicity	16
Table 23. Percent Pass by Education Level and Gender	16
Table 24. Percent Pass by Gender and Ethnicity	17
<b>PARTS 1 AND 2 (GENERAL AND STATE)</b>	<b>18</b>
<b>E) Life Insurance: Tables 25–27</b>	<b>18</b>
Table 25. Percent Pass by Education Level and Ethnicity	18
Table 26. Percent Pass by Education Level and Gender	18
Table 27. Percent Pass by Gender and Ethnicity	19
<b>F) Accident/Health Insurance: Tables 28–30</b>	<b>20</b>
Table 28. Percent Pass by Education Level and Ethnicity	20
Table 29. Percent Pass by Education Level and Gender	20
Table 30. Percent Pass by Gender and Ethnicity	21
<b>EXHIBIT II – COMPARATIVE CANDIDATE PERFORMANCE: 1985–2012</b>	<b>22</b>
<b>EXHIBITS II(A)–II(F)</b>	<b>22</b>
Table 31. Exhibit II(A) – Life Part 1 (General) Exam Percent Pass by Ethnicity	23
Figure 1. Life Part 1 (General) Percent Passing Trend by Ethnicity	24
Figure 2. Life Part 1 (General) Percent Passing Trend by Ethnicity	24
Table 32. Exhibit II(B) – Life Part 2 (State) Exam Percent Pass by Ethnicity	25
Figure 3. Life Part 2 (State) Percent Passing Trend by Ethnicity	26
Figure 4. Life Part 2 (State) Percent Passing Trend by Ethnicity	26
Table 33. Exhibit II(C) – Life Parts 1 and 2 (General and State) Exams Percent Pass by Ethnicity	27
Figure 5. Life Parts 1 and 2 Percent Passing Trend by Ethnicity	28
Figure 6. Life Parts 1 and 2 Percent Passing Trend by Ethnicity	28

Table 34. Exhibit II(D) – Accident/Health Part 1 (General) Exam Percent Pass by Ethnicity .....	29
Figure 7. Accident/Health Part 1 (General) Percent Passing Trend by Ethnicity .....	30
Figure 8. Accident/Health Part 1 (General) Percent Passing Trend by Ethnicity .....	30
Table 35. Exhibit II(E) – Accident/Health Part 2 (State) Exam Percent Pass by Ethnicity.....	31
Figure 9. Accident/Health Part 2 (State) Percent Passing Trend by Ethnicity.....	32
Figure 10. Accident/Health Part 2 (State) Percent Passing Trend by Ethnicity.....	32
Table 36. Exhibit II(F) – Accident/Health Parts 1 and 2 (General and State) Exams Percent Pass by Ethnicity .....	33
Figure 11. Accident/Health Parts 1 and 2.Percent Passing Trend by Ethnicity .....	34
Figure 12. Accident/Health Parts 1 and 2 Percent Passing Trend by Ethnicity.....	34
<b>EXHIBIT III – CANDIDATE PERFORMANCE PROPERTY AND CASUALTY</b> .....	<b>35</b>
<b>PART 1 (GENERAL) EXAM</b> .....	<b>36</b>
G) <b>Property Insurance: Tables 37–42</b> .....	<b>36</b>
Table 37. Scaled Score by Education Level and Ethnicity .....	36
Table 38. Scaled Score by Education Level and Gender.....	37
Table 39. Scaled Score by Gender and Ethnicity .....	37
Table 40. Percent Pass by Education Level and Ethnicity .....	38
Table 41. Percent Pass by Education Level and Gender.....	38
Table 42. Percent Pass by Gender and Ethnicity .....	39
H) <b>Casualty Insurance: Tables 43–48</b> .....	<b>40</b>
Table 43. Scaled Score by Education Level and Ethnicity .....	40
Table 44. Scaled Score by Education Level and Gender.....	41
Table 45. Scaled Score by Gender and Ethnicity .....	41
Table 46. Percent Pass by Education Level and Ethnicity .....	42
Table 47. Percent Pass by Education Level and Gender.....	42
Table 48. Percent Pass by Gender and Ethnicity .....	43
<b>PART 2 (STATE) EXAM</b> .....	<b>44</b>
I) <b>Property Insurance: Tables 49–54</b> .....	<b>44</b>
Table 49. Scaled Score by Education Level and Ethnicity .....	44
Table 50. Scaled Score by Education Level and Gender.....	45
Table 51. Scaled Score by Gender and Ethnicity .....	45
Table 52. Percent Pass by Education Level and Ethnicity.....	46
Table 53. Percent Pass by Education Level and Gender.....	46
Table 54. Percent Pass by Gender and Ethnicity .....	47
J) <b>Casualty Insurance: Tables 55–60</b> .....	<b>48</b>
Table 55. Scaled Score by Education Level and Ethnicity .....	48
Table 56. Scaled Score by Education Level and Gender.....	49
Table 57. Scaled Score by Gender and Ethnicity .....	49
Table 58. Percent Pass by Education Level and Ethnicity.....	50
Table 59. Percent Pass by Education Level and Gender.....	50
Table 60. Percent Pass by Gender and Ethnicity .....	51
<b>PARTS 1 AND 2 (GENERAL AND STATE)</b> .....	<b>52</b>
K) <b>Property Insurance: Tables 61–63</b> .....	<b>52</b>
Table 61. Percent Pass by Education Level and Ethnicity .....	52
Table 62. Percent Pass by Education Level and Gender.....	52
Table 63. Percent Pass by Gender and Ethnicity .....	53
L) <b>Casualty Insurance: Tables 64–66</b> .....	<b>54</b>
Table 64. Percent Pass by Education Level and Ethnicity .....	54
Table 65. Percent Pass by Education Level and Gender.....	54
Table 66. Percent Pass by Gender and Ethnicity .....	55
<b>EXHIBIT IV – CANDIDATE PERFORMANCE: 1992–2012</b> .....	<b>56</b>
<b>EXHIBITS IV(A)–IV(F)</b> .....	<b>56</b>
Table 67. Exhibit IV(A) – Property Part 1 (General) Exam Percent Pass by Ethnicity .....	57
Figure 13. Property Part 1 (General) Percent Passing Trend by Ethnicity .....	57

Figure 14. Property Part 1 (General) Percent Passing Trend by Ethnicity .....	58
Table 68. Exhibit IV(B) – Property Part 2 (State) Exam Percent Pass by Ethnicity .....	58
Figure 15. Property Part 2 (State) Percent Passing Trend by Ethnicity .....	59
Figure 16. Property Part 2 (State) Percent Passing Trend by Ethnicity .....	59
Table 69. Exhibit IV(C) – Property Parts 1 and 2 (General and State) Exams Percent Pass by Ethnicity .....	60
Figure 17. Property Parts 1 and 2 Percent Passing Trend by Ethnicity .....	60
Figure 18. Property Parts 1 and 2 Percent Passing Trend by Ethnicity .....	61
Table 70. Exhibit IV(D) – Casualty Part 1 (General) Exam Percent Pass by Ethnicity .....	61
Figure 19. Casualty Part 1 (General) Percent Passing Trend by Ethnicity .....	62
Figure 20. Casualty Part 1 (General) Percent Passing Trend by Ethnicity .....	62
Table 71. Exhibit IV(E) – Casualty Part 2 (State) Exam Percent Pass by Ethnicity .....	63
Figure 21. Casualty Part 2 (State) Percent Passing Trend by Ethnicity .....	63
Figure 22. Casualty Part 2 (State) Percent Passing Trend by Ethnicity .....	64
Table 72. Exhibit IV(F) – Casualty Parts 1 and 2 (General and State) Exams Percent Pass by Ethnicity .....	64
Figure 23. Casualty Parts 1 and 2 Percent Passing Trend by Ethnicity .....	65
Figure 24. Casualty Parts 1 and 2 Percent Passing Trend by Ethnicity .....	65

**EXHIBIT V – FREQUENCY DISTRIBUTION OF SCALED SCORES WITH ACCOMPANYING HISTOGRAMS 66**

**CANDIDATES WITH A HIGH SCHOOL DIPLOMA OR GED BY GENDER OR ETHNICITY – TABLES 73–88.....66**

<b>M) Part I – Uniform (General) Exams by Gender .....</b>	<b>67</b>
Table 73. Uniform Life Insurance .....	67
Figure 25. Scaled Scores of Male Candidates With a High School Diploma or GED .....	68
Figure 26. Scaled Scores of Female Candidates With a High School Diploma or GED .....	68
Table 74. Uniform Accident/Health Insurance .....	69
Figure 27. Scaled Scores of Male Candidates With a High School Diploma or GED .....	70
Figure 28. Scaled Scores of Female Candidates With a High School Diploma or GED .....	70
Table 75. Uniform Property Insurance .....	71
Figure 29. Scaled Scores of Male Candidates With a High School Diploma or GED .....	72
Figure 30. Scaled Scores of Female Candidates With a High School Diploma or GED .....	72
Table 76. Uniform Casualty Insurance .....	73
Figure 31. Scaled Scores of Male Candidates With a High School Diploma or GED .....	74
Figure 32. Scaled Scores of Female Candidates With a High School Diploma or GED .....	74
<b>N) Part I – Uniform (General) Exams by Ethnicity.....</b>	<b>75</b>
Table 77. Uniform Life Insurance .....	75
Figure 33. Scaled Scores of Black Candidates With a High School Diploma or GED .....	76
Figure 34. Scaled Scores of White Candidates With a High School Diploma or GED .....	76
Figure 35. Scaled Scores of Asian Candidates With a High School Diploma or GED .....	77
Figure 36. Scaled Scores of Hispanic Candidates With a High School Diploma or GED .....	77
Table 78. Uniform Accident/Health Insurance .....	78
Figure 37. Scaled Scores of Black Candidates With a High School Diploma or GED .....	79
Figure 38. Scaled Scores of White Candidates With a High School Diploma or GED .....	79
Figure 39. Scaled Scores of Asian Candidates With a High School Diploma or GED .....	80
Figure 40. Scaled Scores of Hispanic Candidates With a High School Diploma or GED .....	80
Table 79. Uniform Property Insurance .....	81
Figure 41. Scaled Scores of Black Candidates With a High School Diploma or GED .....	82
Figure 42. Scaled Scores of White Candidates With a High School Diploma or GED .....	82
Figure 43. Scaled Scores of Asian Candidates With a High School Diploma or GED .....	83
Figure 44. Scaled Scores of Hispanic Candidates With a High School Diploma or GED .....	83
Table 80. Uniform Casualty Insurance .....	84
Figure 45. Scaled Scores of Black Candidates With a High School Diploma or GED .....	85
Figure 46. Scaled Scores of White Candidates With a High School Diploma or GED .....	85
Figure 47. Scaled Scores of Asian Candidates With a High School Diploma or GED .....	86
Figure 48. Scaled Scores of Hispanic Candidates With a High School Diploma or GED .....	86
<b>O) Part 2 – State Exams by Gender .....</b>	<b>87</b>
Table 81. State Life Insurance .....	87
Figure 49. Scaled Scores of Male Candidates With a High School Diploma or GED .....	88
Figure 50. Scaled Scores of Female Candidates With a High School Diploma or GED .....	88
Table 82. State Accident/Health Insurance .....	89
Figure 51. Scaled Scores of Male Candidates With a High School Diploma or GED .....	90
Figure 52. Scaled Scores of Female Candidates With a High School Diploma or GED .....	90

	Table 83. State Property Insurance .....	91
	Figure 53. Scaled Scores of Male Candidates With a High School Diploma or GED .....	92
	Figure 54. Scaled Scores of Female Candidates With a High School Diploma or GED .....	92
	Table 84. State Casualty Insurance .....	93
	Figure 55. Scaled Scores of Male Candidates With a High School Diploma or GED .....	94
	Figure 56. Scaled Scores of Female Candidates With a High School Diploma or GED .....	94
P)	<b>Part 2 – State Exams by Ethnicity .....</b>	<b>95</b>
	Table 85. State Life Insurance .....	95
	Figure 57. Scaled Scores of Black Candidates With a High School Diploma or GED .....	96
	Figure 58. Scaled Scores of White Candidates With a High School Diploma or GED .....	96
	Figure 59. Scaled Scores of Asian Candidates With a High School Diploma or GED .....	97
	Figure 60. Scaled Scores of Hispanic Candidates With a High School Diploma or GED .....	97
	Table 86. State Accident/Health Insurance .....	98
	Figure 61. Scaled Scores of Black Candidates With a High School Diploma or GED .....	99
	Figure 62. Scaled Scores of White Candidates With a High School Diploma or GED .....	99
	Figure 63. Scaled Scores of Asian Candidates With a High School Diploma or GED .....	100
	Figure 64. Scaled Scores of Hispanic Candidates With a High School Diploma or GED .....	100
	Table 87. State Property Insurance .....	101
	Figure 65. Scaled Scores of Black Candidates With a High School Diploma or GED .....	102
	Figure 66. Scaled Scores of White Candidates With a High School Diploma or GED .....	102
	Figure 67. Scaled Scores of Asian Candidates With a High School Diploma or GED .....	103
	Figure 68. Scaled Scores of Hispanic Candidates With a High School Diploma or GED .....	103
	Table 88. State Casualty Insurance .....	104
	Figure 69. Scaled Scores of Black Candidates With a High School Diploma or GED .....	105
	Figure 70. Scaled Scores of White Candidates With a High School Diploma or GED .....	105
	Figure 71. Scaled Scores of Asian Candidates With a High School Diploma or GED .....	106
	Figure 72. Scaled Scores of Hispanic Candidates With a High School Diploma or GED .....	106

**EXHIBIT VI – 2012 ITEM PERFORMANCE REPORT** **107**

Q)	<b>Part 1 – Uniform (General) Exams .....</b>	<b>108</b>
	Table 89. Life Insurance – Form UL1 .....	108
	Table 90. Life Insurance – Form UL2 .....	109
	Table 91. Life Insurance – Form UL3 .....	110
	Table 92. Accident/Health Insurance – Form UA1 .....	111
	Table 93. Accident/Health Insurance – Form UA2 .....	112
	Table 94. Accident/Health Insurance – Form UA3 .....	113
	Table 95. Property Insurance – Form UP1 .....	114
	Table 96. Property Insurance – Form UP2 .....	115
	Table 97. Property Insurance – Form UP3 .....	116
	Table 98. Casualty Insurance – Form UC1 .....	117
	Table 99. Casualty Insurance – Form UC2 .....	118
	Table 100. Casualty Insurance – Form UC3 .....	119
R)	<b>Part 2 – State Exams.....</b>	<b>120</b>
	Table 101. Life Insurance – Form SL1 .....	120
	Table 102. Life Insurance – Form SL2 .....	121
	Table 103. Life Insurance – Form SL3 .....	122
	Table 104. Accident/Health Insurance – Form SA1 .....	123
	Table 105. Accident/Health Insurance – Form SA2 .....	124
	Table 106. Accident/Health Insurance – Form SA3 .....	125
	Table 107. Property Insurance – Form SP1 .....	126
	Table 108. Property Insurance – Form SP2 .....	127
	Table 109. Property Insurance – Form SP3 .....	128
	Table 110. Casualty Insurance – Form SC1 .....	129
	Table 111. Casualty Insurance – Form SC2 .....	130
	Table 112. Casualty Insurance – Form SC3 .....	131



**Candidate Performance Report**

---

**Exhibit I – Candidate Performance Life and Accident/Health**

---

## Part 1 (General) Exam

### Life Insurance: Tables 1–6

Table 1. Scaled Score by Education Level and Ethnicity

Scaled Score by Education Level and Ethnicity									
Life Part 1 (General) Exam - Illinois									
January 2012 Through December 2012									
Education Level		Ethnicity							Total
		Black	White	Native American	Asian	Hispanic	Other	Unknown	
8th Grade or Less	Valid <i>N</i>	1	1	0	0	2	0	0	4
	Mean	99.0	85.0	*****	*****	89.0	*****	*****	90.5
	SD	*****	*****	*****	*****	4.2	*****	*****	6.5
Less Than 12th Grade	Valid <i>N</i>	15	14	0	6	35	1	0	71
	Mean	77.6	86.1	*****	66.2	73.6	93.0	*****	76.6
	SD	16.7	12.5	*****	10.0	17.6	*****	*****	16.7
High School Diploma or GED	Valid <i>N</i>	127	388	5	40	168	9	0	737
	Mean	79.3	86.1	79.6	78.6	78.8	79.9	*****	82.7
	SD	14.8	11.6	11.1	14.2	12.6	13.3	*****	13.0
Some College but No 4-Year Degree	Valid <i>N</i>	593	1,772	6	133	433	65	2	3,004
	Mean	84.9	88.9	91.2	83.8	84.6	87.3	86.5	87.2
	SD	11.7	10.1	6.1	12.3	12.0	11.2	7.8	11.0
4-Year Degree or More	Valid <i>N</i>	501	2,808	7	305	280	102	12	4,015
	Mean	89.9	93.0	91.1	90.2	87.6	89.6	94.2	91.9
	SD	9.7	8.1	10.9	10.4	11.4	10.3	5.7	9.0
Unknown	Valid <i>N</i>	4	10	0	4	4	1	368	391
	Mean	91.3	94.3	*****	77.8	85.8	97.0	86.7	86.9
	SD	5.1	5.9	*****	15.8	10.3	*****	12.2	12.1
Total	Valid <i>N</i>	1,241	4,993	18	488	922	178	382	8,222
	Mean	86.3	91.0	87.9	87.1	84.1	88.3	87.0	89.0
	SD	11.9	9.5	10.5	12.2	12.7	10.9	12.1	10.9

Table 2. Scaled Score by Education Level and Gender

Scaled Score by Education Level and Gender Life Part 1 (General) Exam - Illinois January 2012 Through December 2012					
Education Level		Gender			
		Male	Female	Unknown	Total
8th Grade or Less	Valid N	3	1	0	4
	Mean	90.0	92.0	*****	90.5
	SD	7.8	*****	*****	6.5
Less Than 12th Grade	Valid N	35	36	0	71
	Mean	80.3	72.9	*****	76.6
	SD	16.4	16.4	*****	16.7
High School Diploma or GED	Valid N	357	379	1	737
	Mean	84.1	81.4	95.0	82.7
	SD	12.1	13.7	*****	13.0
Some College but No 4-Year Degree	Valid N	1,554	1,447	3	3,004
	Mean	88.4	86.0	85.0	87.2
	SD	10.7	11.2	12.5	11.0
4-Year Degree or More	Valid N	2,434	1,577	4	4,015
	Mean	92.4	91.2	95.5	91.9
	SD	8.6	9.6	1.0	9.0
Unknown	Valid N	20	20	351	391
	Mean	89.4	85.6	86.8	86.9
	SD	10.0	12.9	12.2	12.1
Total	Valid N	4,403	3,460	359	8,222
	Mean	90.2	87.7	86.9	89.0
	SD	10.2	11.5	12.2	10.9

Table 3. Scaled Score by Gender and Ethnicity

Scaled Score by Gender and Ethnicity Life Part 1 (General) Exam - Illinois January 2012 Through December 2012									
Gender		Ethnicity							
		Black	White	Native American	Asian	Hispanic	Other	Unknown	Total
Male	Valid N	544	3,062	7	249	430	94	17	4,403
	Mean	87.1	91.6	86.9	88.0	85.8	89.3	90.1	90.2
	SD	11.7	9.0	14.5	12.3	11.9	10.4	9.8	10.2
Female	Valid N	693	1,928	11	239	492	84	13	3,460
	Mean	85.7	90.0	88.6	86.2	82.6	87.2	85.8	87.7
	SD	12.0	10.1	7.7	12.1	13.2	11.3	12.7	11.5
Unknown	Valid N	4	3	0	0	0	0	352	359
	Mean	90.0	91.7	*****	*****	*****	*****	86.8	86.9
	SD	10.0	9.5	*****	*****	*****	*****	12.2	12.2
Total	Valid N	1,241	4,993	18	488	922	178	382	8,222
	Mean	86.3	91.0	87.9	87.1	84.1	88.3	87.0	89.0
	SD	11.9	9.5	10.5	12.2	12.7	10.9	12.1	10.9



Table 4. Percent Pass by Education Level and Ethnicity

Percent Pass by Education Level and Ethnicity Life Part 1 (General) Exam - Illinois January 2012 Through December 2012									
Education Level		Ethnicity							
		Black	White	Native American	Asian	Hispanic	Other	Unknown	Total
8th Grade or Less	Count	1	1	0	0	2	0	0	4
	Pass %	100%	100%	0%	0%	100%	0%	0%	100%
Less Than 12th Grade	Count	9	12	0	2	22	1	0	46
	Pass %	60%	86%	0%	33%	63%	100%	0%	65%
High School Diploma or GED	Count	98	348	4	28	127	8	0	613
	Pass %	77%	90%	80%	70%	76%	89%	0%	83%
Some College but No 4-Year Degree	Count	529	1,680	6	119	383	60	2	2,779
	Pass %	89%	95%	100%	89%	88%	92%	100%	93%
4-Year Degree or More	Count	479	2,769	7	289	259	99	12	3,914
	Pass %	96%	99%	100%	95%	93%	97%	100%	97%
Unknown	Count	4	10	0	3	4	1	333	355
	Pass %	100%	100%	0%	75%	100%	100%	90%	91%
Total	Count	1,120	4,820	17	441	797	169	347	7,711
	Pass %	90%	97%	94%	90%	86%	95%	91%	94%

Table 5. Percent Pass by Education Level and Gender

Percent Pass by Education Level and Gender Life Part 1 (General) Exam - Illinois January 2012 Through December 2012					
Education Level		Gender			
		Male	Female	Unknown	Total
8th Grade or Less	Count	3	1	0	4
	Pass %	100%	100%	0%	100%
Less Than 12th Grade	Count	25	21	0	46
	Pass %	71%	58%	0%	65%
High School Diploma or GED	Count	307	305	1	613
	Pass %	86%	80%	100%	83%
Some College but No 4-Year Degree	Count	1,461	1,315	3	2,779
	Pass %	94%	91%	100%	93%
4-Year Degree or More	Count	2,383	1,527	4	3,914
	Pass %	98%	97%	100%	97%
Unknown	Count	20	18	317	355
	Pass %	100%	90%	90%	91%
Total	Count	4,199	3,187	325	7,711
	Pass %	95%	92%	90%	94%

Table 6. Percent Pass by Gender and Ethnicity

Percent Pass by Gender and Ethnicity Life Part 1 (General) Exam - Illinois January 2012 Through December 2012									
Gender		Ethnicity							Total
		Black	White	Native American	Asian	Hispanic	Other	Unknown	
Male	Count	495	2,975	6	228	387	91	17	4,199
	Pass %	91%	97%	86%	92%	90%	97%	100%	95%
Female	Count	621	1,842	11	213	410	78	12	3,187
	Pass %	90%	96%	100%	89%	83%	93%	92%	92%
Unknown	Count	4	3	0	0	0	0	318	325
	Pass %	100%	100%	0%	0%	0%	0%	90%	90%
Total	Count	1,120	4,820	17	441	797	169	347	7,711
	Pass %	90%	97%	94%	90%	86%	95%	91%	94%

## Accident/Health Insurance: Tables 7–12

Table 7. Scaled Score by Education Level and Ethnicity

Education Level		Ethnicity							Total
		Black	White	Native American	Asian	Hispanic	Other	Unknown	
8th Grade or Less	Valid <i>N</i>	1	2	0	0	0	1	0	4
	Mean	87.0	78.0	*****	*****	*****	83.0	*****	81.5
	SD	*****	1.4	*****	*****	*****	*****	*****	4.4
Less Than 12th Grade	Valid <i>N</i>	6	10	0	1	12	0	0	29
	Mean	64.0	76.8	*****	61.0	71.3	*****	*****	71.3
	SD	19.2	8.3	*****	*****	12.9	*****	*****	13.4
High School Diploma or GED	Valid <i>N</i>	82	400	8	19	130	10	1	650
	Mean	68.0	74.6	69.4	68.5	68.4	70.8	57.0	72.2
	SD	12.6	11.2	11.0	12.5	11.4	11.9	*****	11.8
Some College but No 4-Year Degree	Valid <i>N</i>	401	1,707	8	85	312	59	2	2,574
	Mean	72.8	77.9	76.4	73.7	73.2	74.9	57.0	76.3
	SD	11.4	10.5	11.3	12.1	11.7	10.4	2.8	11.1
4-Year Degree or More	Valid <i>N</i>	356	2,548	5	217	220	97	6	3,449
	Mean	79.3	82.6	80.8	79.8	76.5	78.9	84.0	81.6
	SD	10.2	9.3	8.5	10.0	10.6	9.9	10.7	9.7
Unknown	Valid <i>N</i>	6	16	0	2	4	1	404	433
	Mean	84.3	82.1	*****	78.0	80.3	70.0	76.8	77.2
	SD	4.8	10.3	*****	19.8	7.5	*****	11.4	11.3
Total	Valid <i>N</i>	852	4,683	21	324	678	168	413	7,139
	Mean	75.1	80.2	74.8	77.5	73.3	77.0	76.8	78.5
	SD	11.8	10.3	11.1	11.3	11.6	10.4	11.5	11.0

Table 8. Scaled Score by Education Level and Gender

Scaled Score by Education Level and Gender Accident/Health Part 1 (General) Exam - Illinois January 2012 Through December 2012					
Education Level		Gender			
		Male	Female	Unknown	Total
8th Grade or Less	Valid N	3	1	0	4
	Mean	81.0	83.0	*****	81.5
	SD	5.3	*****	*****	4.4
Less Than 12th Grade	Valid N	15	14	0	29
	Mean	72.7	69.9	*****	71.3
	SD	14.9	11.9	*****	13.4
High School Diploma or GED	Valid N	328	322	0	650
	Mean	72.6	71.8	*****	72.2
	SD	11.8	11.9	*****	11.8
Some College but No 4-Year Degree	Valid N	1,365	1,208	1	2,574
	Mean	77.0	75.6	64.0	76.3
	SD	11.0	11.1	*****	11.1
4-Year Degree or More	Valid N	2,145	1,299	5	3,449
	Mean	82.0	81.0	79.4	81.6
	SD	9.6	9.9	16.9	9.7
Unknown	Valid N	31	25	377	433
	Mean	78.5	77.5	77.0	77.2
	SD	13.1	9.3	11.3	11.3
Total	Valid N	3,887	2,869	383	7,139
	Mean	79.4	77.6	77.0	78.5
	SD	10.8	11.1	11.4	11.0

Table 9. Scaled Score by Gender and Ethnicity

Scaled Score by Gender and Ethnicity Accident/Health Part 1 (General) Exam - Illinois January 2012 Through December 2012										
Gender		Ethnicity							Unknown	Total
		Black	White	Native American	Asian	Hispanic	Other			
Male	Valid N	408	2,886	10	185	300	77	21	3,887	
	Mean	75.4	80.5	72.0	78.0	75.2	78.9	76.0	79.4	
	SD	12.0	10.3	14.2	11.1	11.8	9.0	14.9	10.8	
Female	Valid N	443	1,793	11	139	377	90	16	2,869	
	Mean	74.8	79.8	77.3	76.7	71.9	75.1	73.1	77.6	
	SD	11.6	10.4	7.1	11.6	11.3	11.0	10.5	11.1	
Unknown	Valid N	1	4	0	0	1	1	376	383	
	Mean	64.0	80.5	*****	*****	64.0	98.0	77.0	77.0	
	SD	*****	14.4	*****	*****	*****	*****	11.3	11.4	
Total	Valid N	852	4,683	21	324	678	168	413	7,139	
	Mean	75.1	80.2	74.8	77.5	73.3	77.0	76.8	78.5	
	SD	11.8	10.3	11.1	11.3	11.6	10.4	11.5	11.0	

Table 10. Percent Pass by Education Level and Ethnicity

Percent Pass by Education Level and Ethnicity Accident/Health Part 1 (General) Exam - Illinois January 2012 Through December 2012									
Education Level		Ethnicity							
		Black	White	Native American	Asian	Hispanic	Other	Unknown	Total
8th Grade or Less	Count	1	2	0	0	0	1	0	4
	Pass %	100%	100%	0%	0%	0%	100%	0%	100%
Less Than 12th Grade	Count	2	8	0	0	9	0	0	19
	Pass %	33%	80%	0%	0%	75%	0%	0%	66%
High School Diploma or GED	Count	40	288	5	9	66	5	0	413
	Pass %	49%	72%	63%	47%	51%	50%	0%	64%
Some College but No 4-Year Degree	Count	262	1,375	6	58	206	39	0	1,946
	Pass %	65%	81%	75%	68%	66%	66%	0%	76%
4-Year Degree or More	Count	302	2,328	4	181	161	81	5	3,062
	Pass %	85%	91%	80%	83%	73%	84%	83%	89%
Unknown	Count	6	14	0	1	4	1	305	331
	Pass %	100%	88%	0%	50%	100%	100%	75%	76%
Total	Count	613	4,015	15	249	446	127	310	5,775
	Pass %	72%	86%	71%	77%	66%	76%	75%	81%

Table 11. Percent Pass by Education Level and Gender

Percent Pass by Education Level and Gender Accident/Health Part 1 (General) Exam - Illinois January 2012 Through December 2012					
Education Level		Gender			
		Male	Female	Unknown	Total
8th Grade or Less	Count	3	1	0	4
	Pass %	100%	100%	0%	100%
Less Than 12th Grade	Count	10	9	0	19
	Pass %	67%	64%	0%	66%
High School Diploma or GED	Count	210	203	0	413
	Pass %	64%	63%	0%	64%
Some College but No 4-Year Degree	Count	1,056	890	0	1,946
	Pass %	77%	74%	0%	76%
4-Year Degree or More	Count	1,927	1,132	3	3,062
	Pass %	90%	87%	60%	89%
Unknown	Count	26	20	285	331
	Pass %	84%	80%	76%	76%
Total	Count	3,232	2,255	288	5,775
	Pass %	83%	79%	75%	81%

Table 12. Percent Pass by Gender and Ethnicity

Percent Pass by Gender and Ethnicity Accident/Health Part 1 (General) Exam - Illinois January 2012 Through December 2012									
Gender		Ethnicity							Total
		Black	White	Native American	Asian	Hispanic	Other	Unknown	
Male	Count	292	2,494	6	145	214	65	16	3,232
	Pass %	72%	86%	60%	78%	71%	84%	76%	83%
Female	Count	321	1,518	9	104	232	61	10	2,255
	Pass %	72%	85%	82%	75%	62%	68%	63%	79%
Unknown	Count	0	3	0	0	0	1	284	288
	Pass %	0%	75%	0%	0%	0%	100%	76%	75%
Total	Count	613	4,015	15	249	446	127	310	5,775
	Pass %	72%	86%	71%	77%	66%	76%	75%	81%

## Part 2 (State) Exam

### Life Insurance: Tables 13–18

Table 13. Scaled Score by Education Level and Ethnicity

Education Level		Ethnicity							Total
		Black	White	Native American	Asian	Hispanic	Other	Unknown	
8th Grade or Less	Valid <i>N</i>	1	1	0	0	4	0	0	6
	Mean	79.0	82.0	*****	*****	74.5	*****	*****	76.5
	SD	*****	*****	*****	*****	12.4	*****	*****	10.1
Less Than 12th Grade	Valid <i>N</i>	15	15	0	6	39	1	0	76
	Mean	68.6	79.0	*****	57.5	67.5	82.0	*****	69.4
	SD	15.9	11.3	*****	13.5	11.9	*****	*****	13.8
High School Diploma or GED	Valid <i>N</i>	144	415	4	44	188	9	0	804
	Mean	71.4	78.0	79.0	73.1	72.1	70.0	*****	75.1
	SD	12.0	10.3	7.3	12.5	10.7	7.0	*****	11.2
Some College but No 4-Year Degree	Valid <i>N</i>	658	1,927	7	146	474	76	2	3,290
	Mean	75.6	79.8	80.3	75.6	76.0	75.5	68.5	78.1
	SD	10.8	10.3	8.5	10.5	11.2	11.1	2.1	10.7
4-Year Degree or More	Valid <i>N</i>	536	2,963	7	327	292	117	13	4,255
	Mean	79.8	83.0	82.0	80.2	79.7	78.6	81.1	82.1
	SD	10.1	9.4	11.7	10.6	11.6	11.4	15.3	10.0
Unknown	Valid <i>N</i>	4	12	0	5	7	1	430	459
	Mean	79.8	83.3	*****	71.2	70.4	88.0	78.0	77.9
	SD	15.0	7.7	*****	16.5	9.1	*****	10.6	10.7
Total	Valid <i>N</i>	1,358	5,333	18	528	1,004	204	445	8,890
	Mean	76.8	81.5	80.7	78.0	76.0	77.1	78.0	79.7
	SD	11.1	10.0	9.2	11.3	11.6	11.3	10.7	10.7

Table 14. Scaled Score by Education Level and Gender

Scaled Score by Education Level and Gender Life Part 2 (State) Exam - Illinois January 2012 Through December 2012					
Education Level		Gender			Total
		Male	Female	Unknown	
8th Grade or Less	Valid N	4	2	0	6
	Mean	78.3	73.0	*****	76.5
	SD	7.9	17.0	*****	10.1
Less Than 12th Grade	Valid N	39	37	0	76
	Mean	72.0	66.7	*****	69.4
	SD	13.3	13.8	*****	13.8
High School Diploma or GED	Valid N	395	408	1	804
	Mean	75.9	74.4	64.0	75.1
	SD	10.8	11.6	*****	11.2
Some College but No 4-Year Degree	Valid N	1,708	1,580	2	3,290
	Mean	78.8	77.5	74.5	78.1
	SD	10.6	10.7	10.6	10.7
4-Year Degree or More	Valid N	2,579	1,671	5	4,255
	Mean	82.5	81.3	83.2	82.1
	SD	9.9	10.1	7.5	10.0
Unknown	Valid N	27	25	407	459
	Mean	76.6	75.9	78.2	77.9
	SD	9.8	12.7	10.6	10.7
Total	Valid N	4,752	3,723	415	8,890
	Mean	80.5	78.7	78.2	79.7
	SD	10.5	10.9	10.6	10.7

Table 15. Scaled Score by Gender and Ethnicity

Scaled Score by Gender and Ethnicity Life Part 2 (State) Exam - Illinois January 2012 Through December 2012									
Gender		Ethnicity							Total
		Black	White	Native American	Asian	Hispanic	Other	Unknown	
Male	Valid N	603	3,270	6	279	466	107	21	4,752
	Mean	77.2	81.8	84.5	78.5	77.2	78.3	78.3	80.5
	SD	11.3	9.8	9.2	11.3	11.6	10.7	11.7	10.5
Female	Valid N	752	2,059	12	249	538	97	16	3,723
	Mean	76.4	80.9	78.8	77.5	75.0	75.9	73.0	78.7
	SD	10.9	10.1	9.0	11.4	11.6	11.8	12.7	10.9
Unknown	Valid N	3	4	0	0	0	0	408	415
	Mean	74.0	79.8	*****	*****	*****	*****	78.2	78.2
	SD	12.5	8.6	*****	*****	*****	*****	10.6	10.6
Total	Valid N	1,358	5,333	18	528	1,004	204	445	8,890
	Mean	76.8	81.5	80.7	78.0	76.0	77.1	78.0	79.7
	SD	11.1	10.0	9.2	11.3	11.6	11.3	10.7	10.7



Table 16. Percent Pass by Education Level and Ethnicity

Percent Pass by Education Level and Ethnicity Life Part 2 (State) Exam - Illinois January 2012 Through December 2012									
Education Level		Ethnicity							Total
		Black	White	Native American	Asian	Hispanic	Other	Unknown	
8th Grade or Less	Count	1	1	0	0	2	0	0	4
	Pass %	100%	100%	0%	0%	50%	0%	0%	67%
Less Than 12th Grade	Count	7	13	0	2	17	1	0	40
	Pass %	47%	87%	0%	33%	44%	100%	0%	53%
High School Diploma or GED	Count	88	341	4	25	121	4	0	583
	Pass %	61%	82%	100%	57%	64%	44%	0%	73%
Some College but No 4-Year Degree	Count	492	1,648	6	112	368	58	1	2,685
	Pass %	75%	86%	86%	77%	78%	76%	50%	82%
4-Year Degree or More	Count	470	2,731	7	287	250	92	10	3,847
	Pass %	88%	92%	100%	88%	86%	79%	77%	90%
Unknown	Count	3	11	0	2	3	1	355	375
	Pass %	75%	92%	0%	40%	43%	100%	82%	81%
Total	Count	1,061	4,745	17	428	761	156	366	7,534
	Pass %	78%	89%	94%	81%	76%	76%	82%	85%

Table 17. Percent Pass by Education Level and Gender

Percent Pass by Education Level and Gender Life Part 2 (State) Exam - Illinois January 2012 Through December 2012					
Education Level		Gender			Total
		Male	Female	Unknown	
8th Grade or Less	Count	3	1	0	4
	Pass %	75%	50%	0%	67%
Less Than 12th Grade	Count	23	17	0	40
	Pass %	59%	46%	0%	53%
High School Diploma or GED	Count	293	290	0	583
	Pass %	74%	71%	0%	73%
Some College but No 4-Year Degree	Count	1,426	1,258	1	2,685
	Pass %	83%	80%	50%	82%
4-Year Degree or More	Count	2,349	1,493	5	3,847
	Pass %	91%	89%	100%	90%
Unknown	Count	19	17	339	375
	Pass %	70%	68%	83%	81%
Total	Count	4,113	3,076	345	7,534
	Pass %	87%	83%	83%	85%

Table 18. Percent Pass by Gender and Ethnicity

Percent Pass by Gender and Ethnicity Life Part 2 (State) Exam - Illinois January 2012 Through December 2012									
Gender		Ethnicity							Total
		Black	White	Native American	Asian	Hispanic	Other	Unknown	
Male	Count	474	2,936	6	229	365	86	17	4,113
	Pass %	79%	90%	100%	82%	78%	80%	81%	87%
Female	Count	585	1,806	11	199	396	70	9	3,076
	Pass %	78%	88%	92%	80%	74%	72%	56%	83%
Unknown	Count	2	3	0	0	0	0	340	345
	Pass %	67%	75%	0%	0%	0%	0%	83%	83%
Total	Count	1,061	4,745	17	428	761	156	366	7,534
	Pass %	78%	89%	94%	81%	76%	76%	82%	85%

**Accident/Health Insurance: Tables 19–24**

Table 19. Scaled Score by Education Level and Ethnicity

Education Level		Ethnicity							Total
		Black	White	Native American	Asian	Hispanic	Other	Unknown	
8th Grade or Less	Valid N	1	2	0	0	0	1	0	4
	Mean	87.0	74.0	*****	*****	*****	87.0	*****	80.5
	SD	*****	8.5	*****	*****	*****	*****	*****	9.0
Less Than 12th Grade	Valid N	5	9	0	1	10	0	0	25
	Mean	70.8	77.8	*****	70.0	71.8	*****	*****	73.7
	SD	19.5	6.8	*****	*****	17.9	*****	*****	14.4
High School Diploma or GED	Valid N	79	385	7	16	118	9	1	615
	Mean	71.5	75.9	74.6	73.5	71.0	74.9	68.0	74.3
	SD	11.2	11.0	11.6	11.2	11.4	10.9	*****	11.3
Some College but No 4-Year Degree	Valid N	384	1,645	6	86	297	57	2	2,477
	Mean	75.5	80.0	81.3	76.5	75.6	75.4	66.5	78.5
	SD	9.9	10.5	8.4	12.3	11.5	11.0	4.9	10.8
4-Year Degree or More	Valid N	343	2,501	4	201	194	94	6	3,343
	Mean	80.7	84.4	85.0	82.0	79.8	81.6	84.2	83.5
	SD	10.6	9.1	8.8	9.6	10.8	10.4	14.1	9.6
Unknown	Valid N	6	16	0	2	4	1	379	408
	Mean	85.5	83.1	*****	76.0	77.8	65.0	80.4	80.5
	SD	5.9	10.5	*****	8.5	9.4	*****	11.1	11.1
Total	Valid N	818	4,558	17	306	623	162	388	6,872
	Mean	77.4	82.1	79.4	79.9	76.0	78.9	80.3	80.7
	SD	10.8	10.2	10.3	10.9	11.7	11.0	11.2	10.7

Table 20. Scaled Score by Education Level and Gender

Scaled Score by Education Level and Gender Accident/Health Part 2 (State) Exam - Illinois January 2012 Through December 2012					
Education Level		Gender			Total
		Male	Female	Unknown	
8th Grade or Less	Valid N	3	1	0	4
	Mean	78.3	87.0	*****	80.5
	SD	9.6	*****	*****	9.0
Less Than 12th Grade	Valid N	14	11	0	25
	Mean	76.5	70.1	*****	73.7
	SD	12.2	16.8	*****	14.4
High School Diploma or GED	Valid N	300	315	0	615
	Mean	75.1	73.6	*****	74.3
	SD	10.9	11.6	*****	11.3
Some College but No 4-Year Degree	Valid N	1,306	1,170	1	2,477
	Mean	79.5	77.4	60.0	78.5
	SD	10.7	10.7	*****	10.8
4-Year Degree or More	Valid N	2,085	1,253	5	3,343
	Mean	84.1	82.6	78.4	83.5
	SD	9.3	9.9	16.7	9.6
Unknown	Valid N	29	23	356	408
	Mean	80.1	81.6	80.4	80.5
	SD	10.2	10.7	11.2	11.1
Total	Valid N	3,737	2,773	362	6,872
	Mean	81.7	79.3	80.3	80.7
	SD	10.4	11.0	11.3	10.7

Table 21. Scaled Score by Gender and Ethnicity

Scaled Score by Gender and Ethnicity Accident/Health Part 2 (State) Exam - Illinois January 2012 Through December 2012									
Gender		Ethnicity						Unknown	Total
		Black	White	Native American	Asian	Hispanic	Other		
Male	Valid N	389	2799	8	172	277	73	19	3,737
	Mean	77.9	82.8	77.8	80.4	77.9	81.4	78.6	81.7
	SD	10.7	9.9	13.9	10.3	11.9	10.3	12.2	10.4
Female	Valid N	428	1,755	9	134	345	88	14	2,773
	Mean	76.9	81.0	80.9	79.3	74.5	76.9	81.4	79.3
	SD	10.9	10.5	6.1	11.5	11.4	11.2	12.2	11.0
Unknown	Valid N	1	4	0	0	1	1	355	362
	Mean	60.0	85.3	*****	*****	68.0	82.0	80.4	80.3
	SD	*****	20.3	*****	*****	*****	*****	11.1	11.3
Total	Valid N	818	4,558	17	306	623	162	388	6,872
	Mean	77.4	82.1	79.4	79.9	76.0	78.9	80.3	80.7
	SD	10.8	10.2	10.3	10.9	11.7	11.0	11.2	10.7

Table 22. Percent Pass by Education Level and Ethnicity

Percent Pass by Education Level and Ethnicity Accident/Health Part 2 (State) Exam - Illinois January 2012 Through December 2012									
Education Level		Ethnicity							Total
		Black	White	Native American	Asian	Hispanic	Other	Unknown	
8th Grade or Less	Count	1	1	0	0	0	1	0	3
	Pass %	100%	50%	0%	0%	0%	100%	0%	75%
Less Than 12th Grade	Count	2	9	0	1	7	0	0	19
	Pass %	40%	100%	0%	100%	70%	0%	0%	76%
High School Diploma or GED	Count	44	295	5	10	73	6	0	433
	Pass %	56%	77%	71%	63%	62%	67%	0%	70%
Some College but No 4-Year Degree	Count	290	1,389	6	63	221	41	1	2,011
	Pass %	76%	84%	100%	73%	74%	72%	50%	81%
4-Year Degree or More	Count	306	2,339	4	186	166	80	5	3,086
	Pass %	89%	94%	100%	93%	86%	85%	83%	92%
Unknown	Count	6	14	0	2	3	0	330	355
	Pass %	100%	88%	0%	100%	75%	0%	87%	87%
Total	Count	649	4,047	15	262	470	128	336	5,907
	Pass %	79%	89%	88%	86%	75%	79%	87%	86%

Table 23. Percent Pass by Education Level and Gender

Percent Pass by Education Level and Gender Accident/Health Part 2 (State) Exam - Illinois January 2012 Through December 2012					
Education Level		Gender			Total
		Male	Female	Unknown	
8th Grade or Less	Count	2	1	0	3
	Pass %	67%	100%	0%	75%
Less Than 12th Grade	Count	11	8	0	19
	Pass %	79%	73%	0%	76%
High School Diploma or GED	Count	221	212	0	433
	Pass %	74%	67%	0%	70%
Some College but No 4-Year Degree	Count	1,097	914	0	2,011
	Pass %	84%	78%	0%	81%
4-Year Degree or More	Count	1,948	1,135	3	3,086
	Pass %	93%	91%	60%	92%
Unknown	Count	26	20	309	355
	Pass %	90%	87%	87%	87%
Total	Count	3,305	2,290	312	5,907
	Pass %	88%	83%	86%	86%

Table 24. Percent Pass by Gender and Ethnicity

Percent Pass by Gender and Ethnicity Accident/Health Part 2 (State) Exam - Illinois January 2012 Through December 2012									
Gender		Ethnicity							Total
		Black	White	Native American	Asian	Hispanic	Other	Unknown	
Male	Count	318	2,525	6	153	223	64	16	3,305
	Pass %	82%	90%	75%	89%	81%	88%	84%	88%
Female	Count	331	1,519	9	109	247	63	12	2,290
	Pass %	77%	87%	100%	81%	72%	72%	86%	83%
Unknown	Count	0	3	0	0	0	1	308	312
	Pass %	0%	75%	0%	0%	0%	100%	87%	86%
Total	Count	649	4,047	15	262	470	128	336	5,907
	Pass %	79%	89%	88%	86%	75%	79%	87%	86%

## Parts 1 and 2 (General and State)

### Life Insurance: Tables 25–27

Table 25. Percent Pass by Education Level and Ethnicity

Percent Pass by Education Level and Ethnicity Life Parts 1 and 2 (General and State) Exams - Illinois January 2012 Through December 2012									
Education Level		Ethnicity							Total
		Black	White	Native American	Asian	Hispanic	Other	Unknown	
8th Grade or Less	Count	1	1	0	0	2	0	0	4
	Pass %	100%	100%	0%	0%	50%	0%	0%	67%
Less Than 12th Grade	Count	6	12	0	2	18	1	0	39
	Pass %	40%	80%	0%	33%	44%	100%	0%	50%
High School Diploma or GED	Count	85	336	4	26	112	5	0	568
	Pass %	59%	79%	80%	55%	58%	50%	0%	69%
Some College but No 4-Year Degree	Count	489	1,635	6	111	361	57	1	2,660
	Pass %	73%	84%	86%	76%	74%	74%	50%	80%
4-Year Degree or More	Count	470	2,729	7	284	249	92	10	3,841
	Pass %	87%	92%	100%	85%	83%	79%	77%	90%
Unknown	Count	3	11	0	2	3	1	349	369
	Pass %	75%	92%	0%	33%	43%	100%	79%	78%
Total	Count	1,054	4,724	17	425	745	156	360	7,481
	Pass %	76%	88%	89%	79%	72%	76%	79%	83%

Table 26. Percent Pass by Education Level and Gender

Percent Pass by Education Level and Gender Life Parts 1 and 2 (General and State) Exams - Illinois January 2012 Through December 2012					
Education Level		Gender			
		Male	Female	Unknown	Total
8th Grade or Less	Count	3	1	0	4
	Pass %	75%	50%	0%	67%
Less Than 12th Grade	Count	21	18	0	39
	Pass %	54%	46%	0%	50%
High School Diploma or GED	Count	288	280	0	568
	Pass %	72%	67%	0%	69%
Some College but No 4-Year Degree	Count	1,415	1,243	2	2,660
	Pass %	82%	77%	67%	80%
4-Year Degree or More	Count	2,345	1,491	5	3,841
	Pass %	90%	88%	100%	90%
Unknown	Count	19	17	333	369
	Pass %	70%	65%	79%	78%
Total	Count	4,091	3,050	340	7,481
	Pass %	85%	81%	79%	83%

Table 27. Percent Pass by Gender and Ethnicity

Percent Pass by Gender and Ethnicity Life Parts 1 and 2 (General and State) Exams - Illinois January 2012 Through December 2012									
Gender		Ethnicity							Total
		Black	White	Native American	Asian	Hispanic	Other	Unknown	
Male	Count	470	2,925	6	227	360	86	17	4,091
	Pass %	77%	89%	86%	81%	75%	80%	81%	85%
Female	Count	581	1,796	11	198	385	70	9	3,050
	Pass %	76%	86%	92%	77%	70%	71%	56%	81%
Unknown	Count	3	3	0	0	0	0	334	340
	Pass %	75%	75%	0%	0%	0%	0%	80%	79%
Total	Count	1,054	4,724	17	425	745	156	360	7,481
	Pass %	76%	88%	89%	79%	72%	76%	79%	83%



## Accident/Health Insurance: Tables 28–30

Table 28. Percent Pass by Education Level and Ethnicity

<b>Percent Pass by Education Level and Ethnicity Accident/Health Parts 1 and 2 (General and State) Exams - Illinois January 2012 Through December 2012</b>									
Education Level		Ethnicity							Total
		Black	White	Native American	Asian	Hispanic	Other	Unknown	
8th Grade or Less	Count	1	2	0	0	0	1	0	4
	Pass %	100%	67%	0%	0%	0%	100%	0%	80%
Less Than 12th Grade	Count	2	8	0	0	8	0	0	18
	Pass %	33%	80%	0%	0%	67%	0%	0%	62%
High School Diploma or GED	Count	37	275	5	9	60	5	0	391
	Pass %	43%	64%	63%	45%	43%	50%	0%	56%
Some College but No 4-Year Degree	Count	263	1,352	6	57	199	39	0	1,916
	Pass %	62%	75%	75%	63%	60%	59%	0%	70%
4-Year Degree or More	Count	300	2,310	4	177	159	75	5	3,030
	Pass %	81%	88%	80%	81%	71%	77%	83%	86%
Unknown	Count	6	13	0	1	3	0	314	337
	Pass %	100%	81%	0%	50%	75%	0	73%	73%
Total	Count	609	3,960	15	244	429	120	319	5,696
	Pass %	68%	81%	71%	74%	61%	68%	72%	76%

Table 29. Percent Pass by Education Level and Gender

<b>Percent Pass by Education Level and Gender Accident/Health Parts 1 and 2 (General and State) Exams - Illinois January 2012 Through December 2012</b>					
Education Level		Gender			
		Male	Female	Unknown	Total
8th Grade or Less	Count	3	1	0	4
	Pass %	75%	100%	0%	80%
Less Than 12th Grade	Count	10	8	0	18
	Pass %	67%	57%	0%	62%
High School Diploma or GED	Count	199	192	0	391
	Pass %	58%	54%	0%	56%
Some College but No 4-Year Degree	Count	1,045	871	0	1,916
	Pass %	73%	68%	0%	70%
4-Year Degree or More	Count	1,912	1,115	3	3,030
	Pass %	87%	83%	60%	86%
Unknown	Count	25	19	293	337
	Pass %	78%	73%	73%	73%
Total	Count	3,194	2,206	296	5,696
	Pass %	79%	73%	72%	76%

Table 30. Percent Pass by Gender and Ethnicity

Percent Pass by Gender and Ethnicity Accident/Health Parts 1 and 2 (General and State) Exams - Illinois January 2012 Through December 2012									
Gender		Ethnicity							Total
		Black	White	Native American	Asian	Hispanic	Other	Unknown	
Male	Count	293	2,467	6	142	208	62	16	3,194
	Pass %	69%	83%	60%	76%	67%	78%	73%	79%
Female	Count	316	1,490	9	102	221	57	11	2,206
	Pass %	67%	79%	82%	71%	56%	59%	65%	73%
Unknown	Count	0	3	0	0	0	1	292	296
	Pass %	0%	75%	0%	0%	0%	100%	73%	72%
Total	Count	609	3,960	15	244	429	120	319	5,696
	Pass %	68%	81%	71%	74%	61%	68%	72%	76%



**Candidate Performance Report**

---

**Exhibit II – Comparative Candidate Performance: 1985–2012**

**Exhibits II(A)–II(F)**

---

Table 31. Exhibit II(A) – Life Part 1 (General) Exam Percent Pass by Ethnicity

Exhibit II(A) Comparison of Illinois Candidates: 1985–2012 Life Part 1 (General) Exam Percent Pass by Ethnicity						
Year	Black	White	Asian	Hispanic	Unknown	Total
1985	67	88	56	64	80	83
1986	72	90	65	72	85	86
1987	74	91	68	71	81	86
1988	69	90	65	69	82	85
1989	70	89	67	70	79	84
1990	79	91	70	74	84	87
1991	76	90	66	67	91	86
1992	76	92	75	75	80	87
1993	73	91	79	64	86	87
1994	71	92	74	59	80	85
1995	68	90	69	62	75	83
1996	66	89	70	62	80	83
1997	73	89	70	65	74	83
1998	75	91	73	59	74	84
1999	74	90	75	62	79	83
2000	72	89	71	55	66	80
2001	71	89	71	53	66	79
2002	76	89	78	61	74	82
2003	74	89	76	61	71	82
2004	75	89	78	60	81	81
2005	72	89	69	60	65	80
2006	76	88	71	63	69	81
2007	91	95	84	79	81	92
2008	90	96	84	82	85	92
2009	90	96	83	84	93	93
2010	93	97	90	87	85	95
2011	91	97	91	86	89	94
2012	90	97	90	86	91	94

Note. Total also includes any candidates self-reported as Native American or Other.

Figure 1. Life Part 1 (General) Percent Passing Trend by Ethnicity

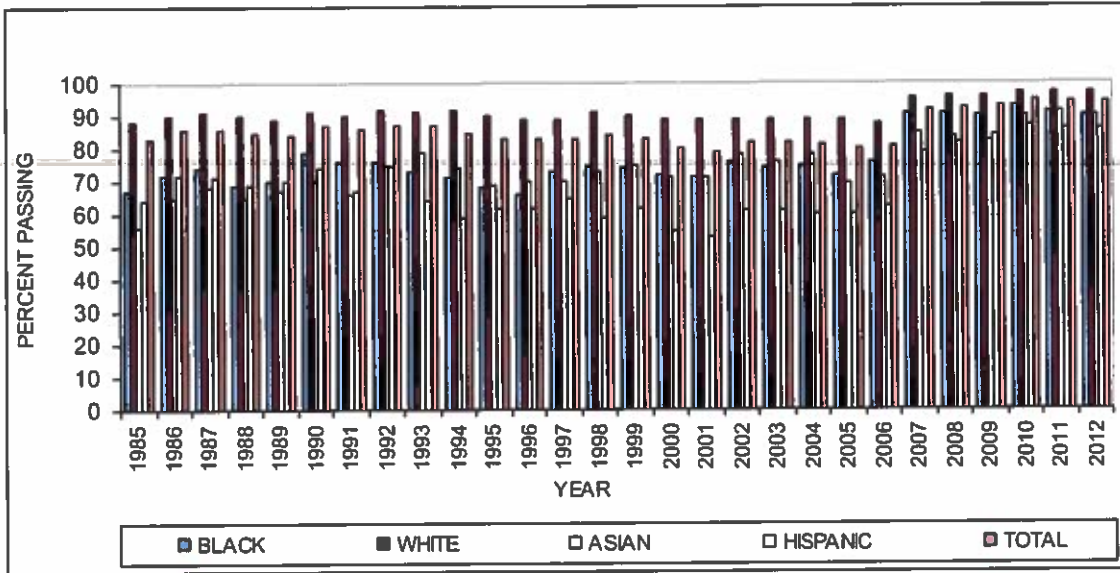

Figure 2. Life Part 1 (General) Percent Passing Trend by Ethnicity

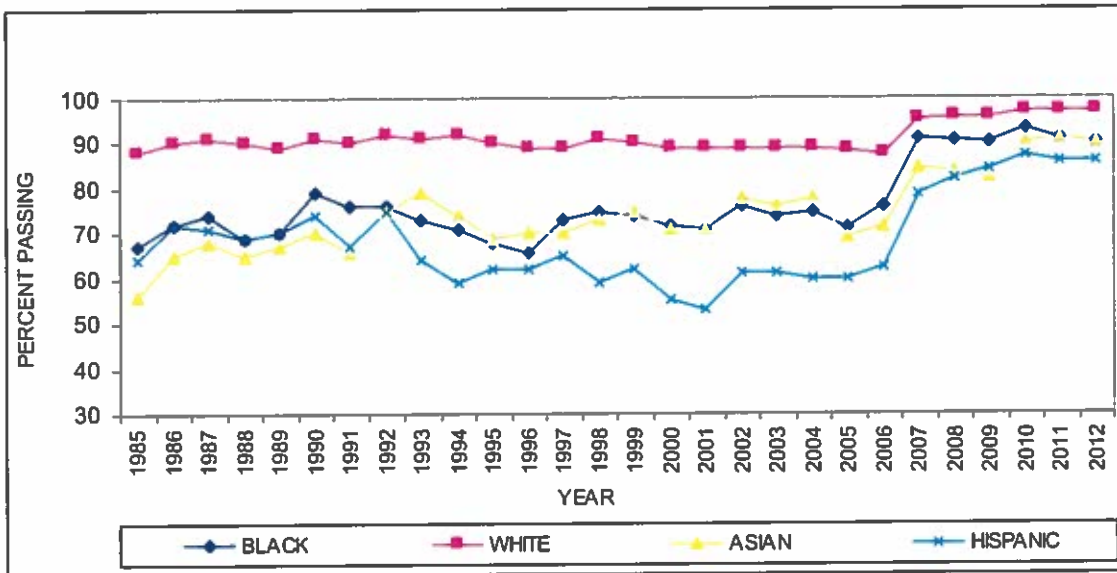

Table 32. Exhibit II(B) – Life Part 2 (State) Exam Percent Pass by Ethnicity

Exhibit II(B) Comparison of Illinois Candidates: 1985–2012 Life Part 2 (State) Exam Percent Pass by Ethnicity						
Year	Black	White	Asian	Hispanic	Unknown	Total
1985	78	92	76	79	86	89
1986	78	92	75	77	90	90
1987	81	94	81	79	89	92
1988	77	94	76	76	87	90
1989	69	90	67	71	79	84
1990	71	90	71	71	83	85
1991	73	90	68	71	89	86
1992	75	91	76	78	82	87
1993	76	90	77	72	87	87
1994	65	89	69	63	78	83
1995	76	90	76	70	82	86
1996	74	91	77	75	85	87
1997	74	91	76	68	75	85
1998	79	93	74	62	78	86
1999	75	91	76	68	79	85
2000	78	91	76	62	73	84
2001	73	88	72	54	65	79
2002	76	88	78	61	77	82
2003	82	93	80	68	80	87
2004	76	91	73	62	83	83
2005	76	90	72	67	71	83
2006	77	88	73	65	77	82
2007	80	87	73	68	77	83
2008	84	90	81	78	80	87
2009	79	89	72	74	85	84
2010	80	90	80	76	75	86
2011	82	91	84	80	83	87
2012	78	89	81	76	82	85

Note. Total also includes any candidates self-reported as Native American or Other.

Figure 3. Life Part 2 (State) Percent Passing Trend by Ethnicity

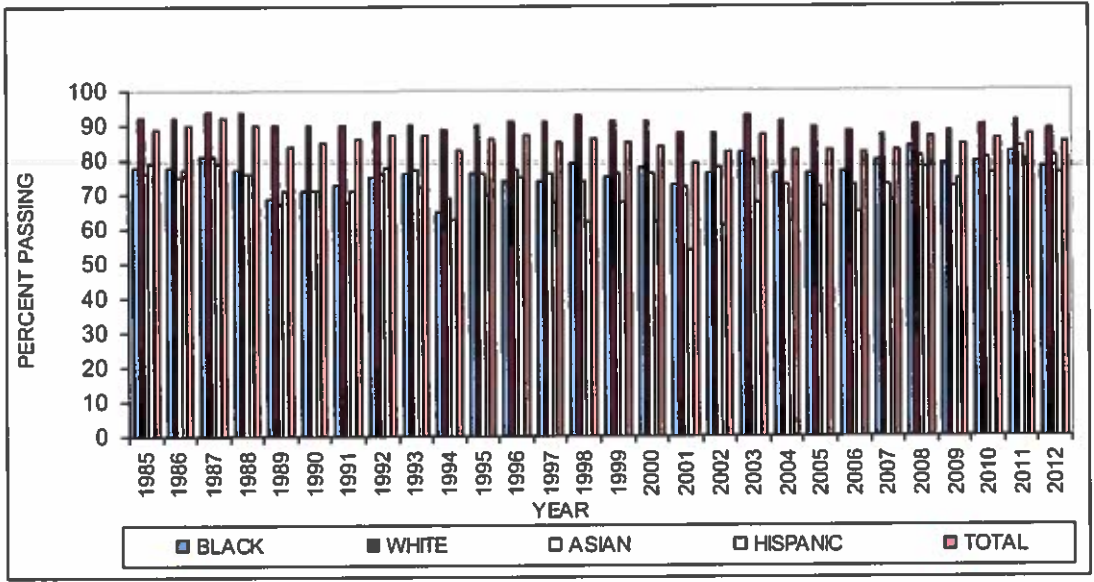

Figure 4. Life Part 2 (State) Percent Passing Trend by Ethnicity

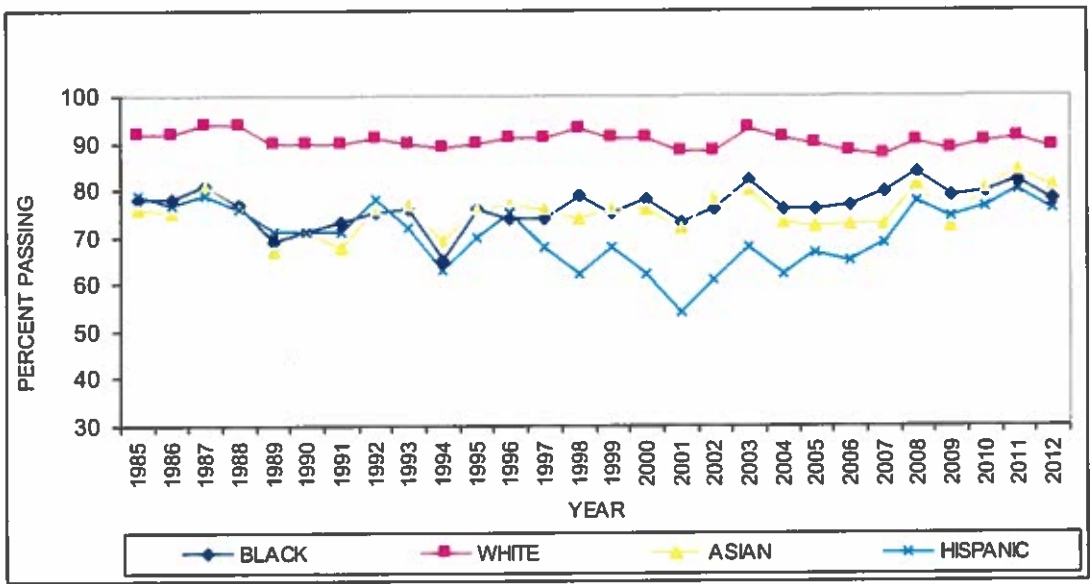

Table 33. Exhibit II(C) – Life Parts 1 and 2 (General and State) Exams Percent Pass by Ethnicity

Exhibit II(C) Comparison of Illinois Candidates: 1985–2012 Life Parts 1 and 2 (General and State) Exams Percent Pass by Ethnicity						
Year	Black	White	Asian	Hispanic	Unknown	Total
1985	59	83	50	57	73	77
1986	63	86	59	61	81	81
1987	65	88	62	64	76	83
1988	61	87	57	59	78	81
1989	57	84	57	57	70	76
1990	64	85	62	63	80	80
1991	63	83	56	58	84	79
1992	63	86	66	64	72	80
1993	61	84	68	56	80	80
1994	54	84	59	45	70	76
1995	59	84	60	51	71	76
1996	57	84	61	54	74	76
1997	61	84	61	53	64	76
1998	67	87	62	47	68	78
1999	63	85	64	51	70	76
2000	64	84	64	45	62	74
2001	61	83	62	40	57	70
2002	64	82	68	48	68	74
2003	67	86	69	52	67	77
2004	65	84	68	49	74	75
2005	64	84	61	53	58	74
2006	68	82	63	54	64	74
2007	78	86	70	64	69	80
2008	80	88	75	72	79	84
2009	75	87	70	71	84	82
2010	78	89	79	73	74	85
2011	79	89	81	75	78	85
2012	76	88	79	72	79	83

Note. Total also includes any candidates self-reported as Native American or Other.



Figure 5. Life Parts 1 and 2 Percent Passing Trend by Ethnicity

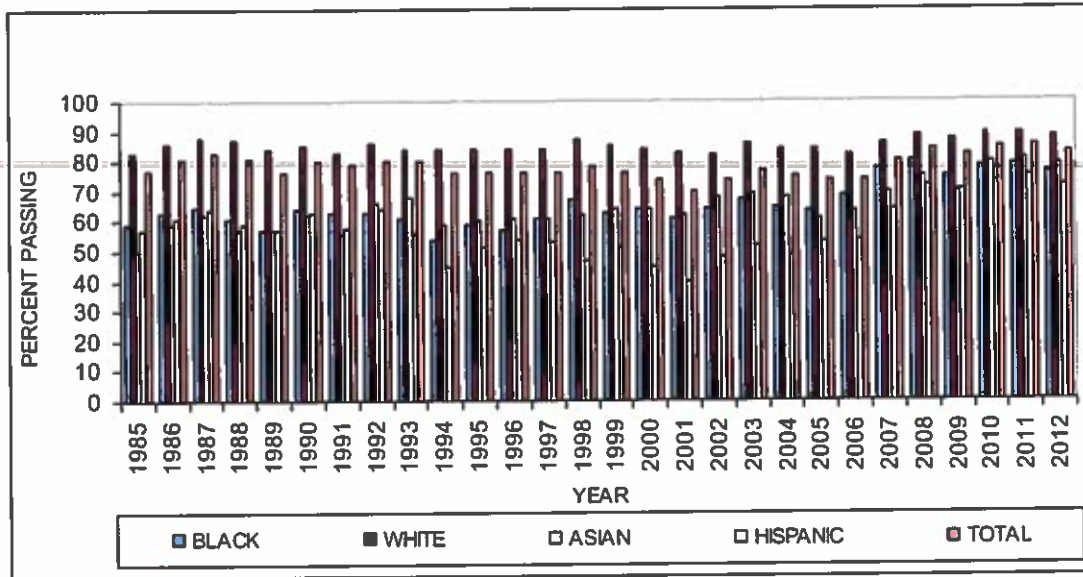

Figure 6. Life Parts 1 and 2 Percent Passing Trend by Ethnicity

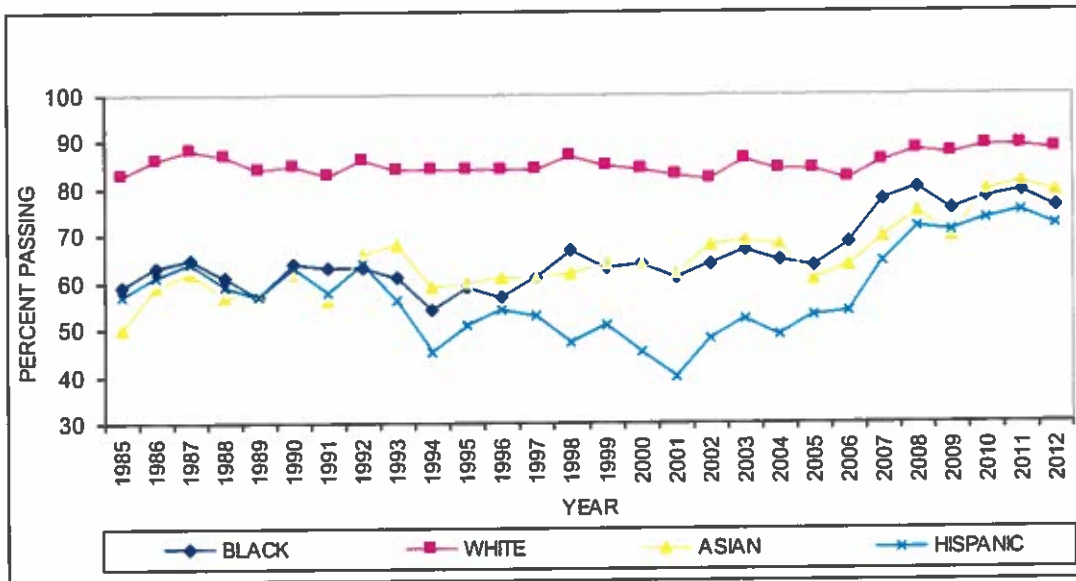

Table 34. Exhibit II(D) – Accident/Health Part 1 (General) Exam Percent Pass by Ethnicity

Exhibit II(D)							
Comparison of Illinois Candidates: 1985–2012							
Accident/Health Part 1 (General) Exam Percent Pass by Ethnicity							
Year	Black	White	Asian	Hispanic	Unknown	Total	
1985	50	83	49	59	74	77	
1986	58	84	60	64	76	79	
1987	60	82	53	56	70	77	
1988	54	82	51	53	71	75	
1989	54	83	49	57	65	75	
1990	64	86	55	60	79	80	
1991	61	86	56	54	85	80	
1992	69	90	73	66	77	85	
1993	59	87	66	63	79	81	
1994	54	86	62	52	69	78	
1995	55	84	54	53	66	76	
1996	51	83	56	49	72	74	
1997	57	83	62	54	71	76	
1998	55	81	58	56	74	74	
1999	55	81	64	55	70	73	
2000	60	81	58	52	67	74	
2001	63	84	63	57	71	77	
2002	72	75	73	71	74	75	
2003	65	86	74	62	80	81	
2004	69	83	74	55	82	79	
2005	70	87	70	61	68	81	
2006	71	85	64	59	75	79	
2007	71	82	74	56	74	77	
2008	68	84	75	59	71	78	
2009	70	84	76	67	68	80	
2010	69	83	77	65	73	79	
2011	70	85	79	70	80	81	
2012	72	86	77	66	75	81	

Note. Total also includes any candidates self-reported as Native American or Other.

Figure 7. Accident/Health Part 1 (General) Percent Passing Trend by Ethnicity

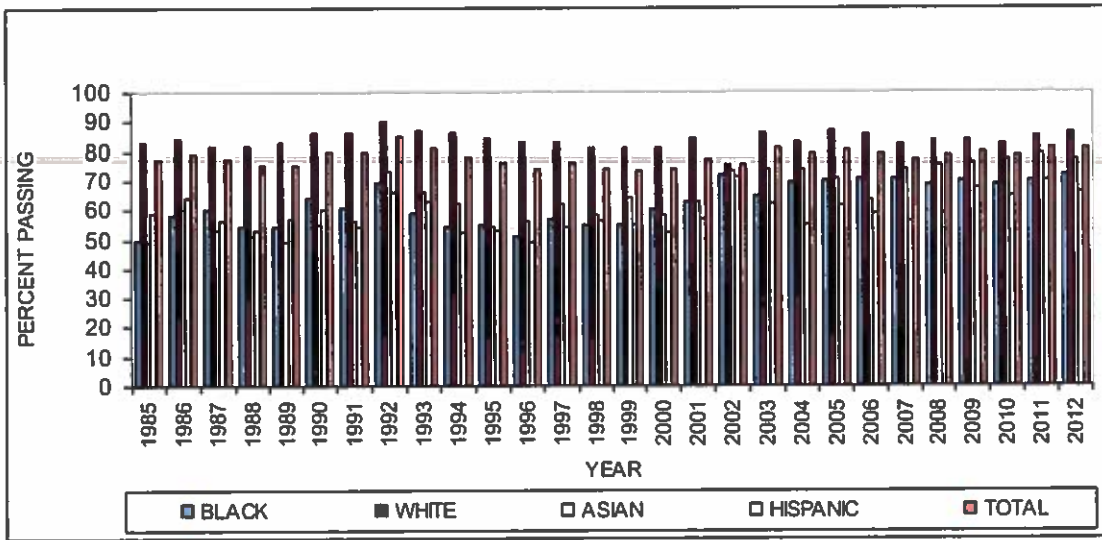

Figure 8. Accident/Health Part 1 (General) Percent Passing Trend by Ethnicity

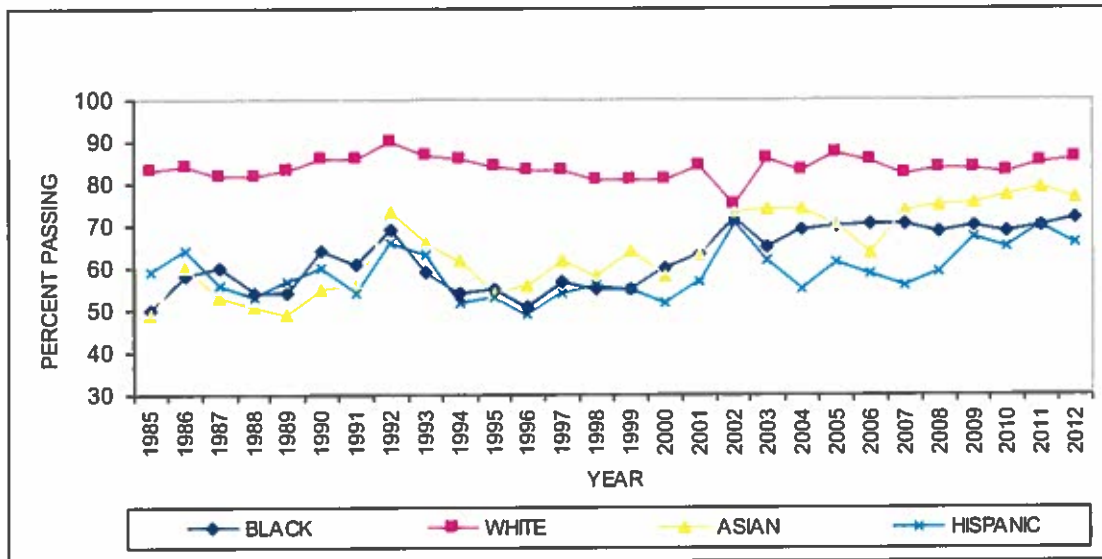

Table 35. Exhibit II(E) – Accident/Health Part 2 (State) Exam Percent Pass by Ethnicity

Exhibit II(E) Comparison of Illinois Candidates: 1985–2012 Accident/Health Part 2 (State) Exam Percent Pass by Ethnicity						
Year	Black	White	Asian	Hispanic	Unknown	Total
1985	60	84	59	60	75	79
1986	67	86	59	71	84	83
1987	68	88	65	72	80	84
1988	63	88	66	66	80	83
1989	59	85	56	64	69	78
1990	62	84	59	62	77	79
1991	65	86	60	64	86	82
1992	67	89	70	72	78	84
1993	63	86	67	66	83	82
1994	56	84	64	58	73	77
1995	71	88	68	65	74	83
1996	75	92	74	74	82	88
1997	73	91	71	71	80	86
1998	74	91	71	69	84	86
1999	67	89	73	71	75	83
2000	68	85	61	60	77	79
2001	72	89	69	66	81	83
2002	76	90	82	71	85	86
2003	81	93	80	74	83	89
2004	80	92	84	75	89	89
2005	81	94	82	77	78	89
2006	79	90	76	67	84	85
2007	77	88	77	68	81	83
2008	80	90	81	77	82	87
2009	66	81	72	62	64	77
2010	80	92	90	79	82	89
2011	79	90	85	79	86	87
2012	79	89	86	75	87	86

Note. Total also includes any candidates self-reported as Native American or Other.

Figure 9. Accident/Health Part 2 (State) Percent Passing Trend by Ethnicity

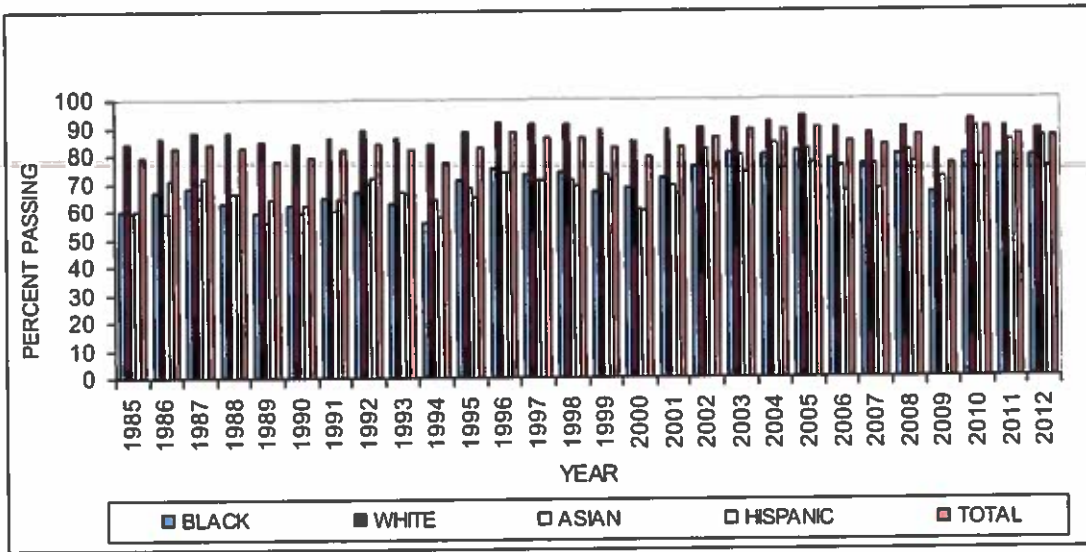

Figure 10. Accident/Health Part 2 (State) Percent Passing Trend by Ethnicity

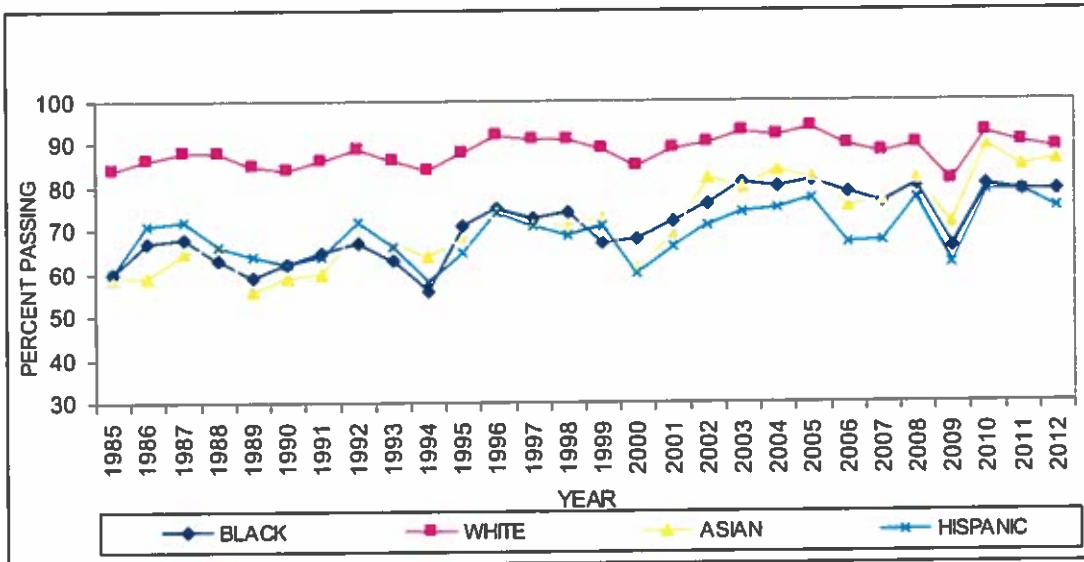

Table 36. Exhibit II(F) – Accident/Health Parts 1 and 2 (General and State) Exams Percent Pass by Ethnicity

Exhibit II(F) Comparison of Illinois Candidates: 1985–2012 Accident/Health Parts 1 and 2 (General and State) Exams Percent Pass by Ethnicity						
Year	Black	White	Asian	Hispanic	Unknown	Total
1985	41	74	38	46	63	67
1986	48	77	49	56	71	72
1987	50	77	46	50	65	72
1988	44	77	44	45	65	69
1989	42	76	38	45	56	66
1990	50	77	46	47	74	71
1991	48	78	45	44	77	72
1992	55	83	62	56	67	76
1993	46	79	54	54	73	73
1994	40	77	48	41	61	68
1995	48	78	47	45	58	69
1996	48	79	51	46	67	71
1997	52	79	56	48	65	72
1998	51	78	52	50	70	71
1999	48	77	56	49	62	68
2000	50	74	46	41	54	66
2001	55	79	54	50	64	72
2002	60	80	67	53	75	74
2003	60	83	68	56	74	77
2004	63	80	69	52	78	75
2005	66	85	68	58	62	78
2006	66	81	61	52	71	74
2007	65	78	66	52	67	72
2008	65	80	70	56	68	75
2009	66	81	72	62	64	77
2010	65	80	75	62	68	76
2011	66	82	75	65	76	77
2012	68	81	74	61	72	76

Note. Total also includes any candidates self-reported as Native American or Other.

Figure 11. Accident/Health Parts 1 and 2 Percent Passing Trend by Ethnicity

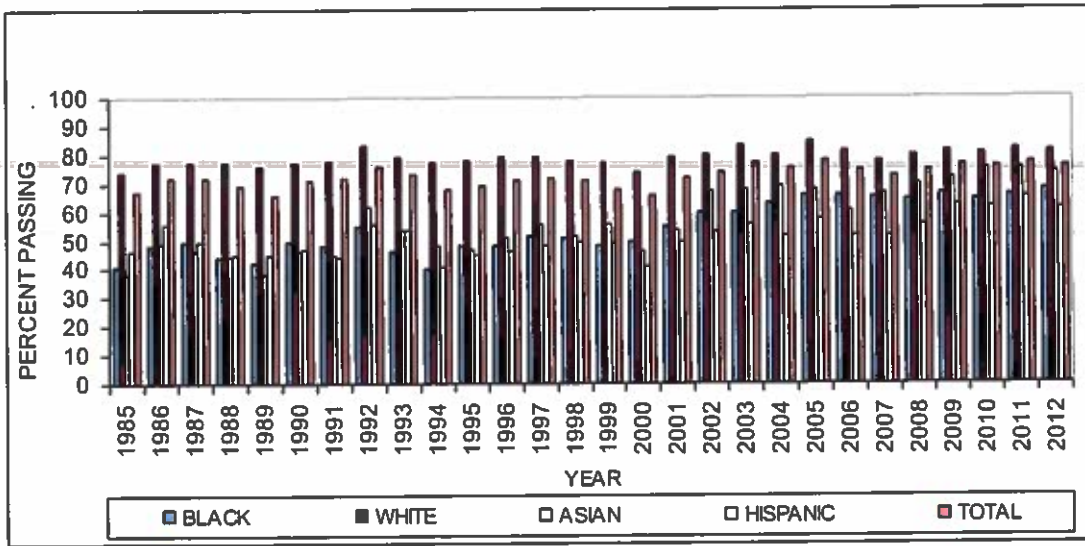
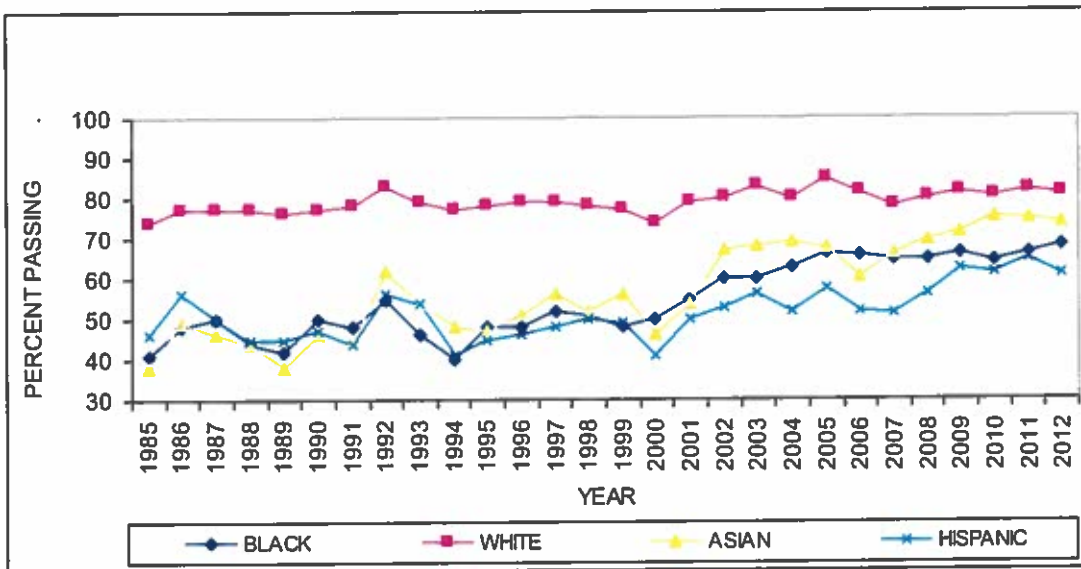

Figure 12. Accident/Health Parts 1 and 2 Percent Passing Trend by Ethnicity



**Candidate Performance Report**

---

**Exhibit III – Candidate Performance Property and Casualty**

---



## Part 1 (General) Exam

### Property Insurance: Tables 37–42

Table 37. Scaled Score by Education Level and Ethnicity

Education Level		Ethnicity							Total
		Black	White	Native American	Asian	Hispanic	Other	Unknown	
8th Grade or Less	Valid <i>N</i>	0	0	0	0	2	2	0	4
	Mean	*****	*****	*****	*****	77.5	61.5	*****	69.5
	<i>SD</i>	*****	*****	*****	*****	21.9	14.8	*****	17.9
Less Than 12th Grade	Valid <i>N</i>	3	6	0	1	25	1	0	36
	Mean	67.7	65.5	*****	53.0	59.4	58.0	*****	60.9
	<i>SD</i>	18.5	12.6	*****	*****	10.6	*****	*****	11.4
High School Diploma or GED	Valid <i>N</i>	35	373	3	5	230	17	1	664
	Mean	67.7	71.3	77.0	80.2	63.4	67.1	68.0	68.3
	<i>SD</i>	12.1	11.1	10.4	5.3	12.1	6.9	*****	12.0
Some College but No 4-Year Degree	Valid <i>N</i>	226	1,268	5	64	446	41	0	2,050
	Mean	69.0	74.4	75.0	68.5	67.0	70.8	*****	71.9
	<i>SD</i>	9.8	10.3	16.9	9.8	11.2	9.9	*****	10.9
4-Year Degree or More	Valid <i>N</i>	182	1,422	9	100	138	48	3	1,902
	Mean	76.4	79.8	70.0	77.3	75.0	75.7	87.7	78.8
	<i>SD</i>	9.4	8.9	9.2	9.3	9.9	9.6	2.3	9.2
Unknown	Valid <i>N</i>	0	7	0	0	2	0	255	264
	Mean	*****	81.4	*****	*****	67.0	*****	72.7	72.9
	<i>SD</i>	*****	12.0	*****	*****	1.4	*****	11.5	11.5
Total	Valid <i>N</i>	446	3,076	17	170	843	109	259	4,920
	Mean	71.9	76.5	72.7	73.9	67.2	72.1	72.9	74.1
	<i>SD</i>	10.5	10.3	11.7	10.4	11.9	10.0	11.5	11.3

Table 38. Scaled Score by Education Level and Gender

Scaled Score by Education Level and Gender Property Part 1 (General) Exam - Illinois January 2012 Through December 2012					
Education Level		Gender			
		Male	Female	Unknown	Total
8th Grade or Less	Valid N	2	2	0	4
	Mean	72.0	67.0	*****	69.5
	SD	29.7	7.1	*****	17.9
Less Than 12th Grade	Valid N	3	33	0	36
	Mean	65.7	60.5	*****	60.9
	SD	20.2	10.7	*****	11.4
High School Diploma or GED	Valid N	161	503	0	664
	Mean	69.6	67.9	*****	68.3
	SD	10.4	12.4	*****	12.0
Some College but No 4-Year Degree	Valid N	710	1,338	2	2,050
	Mean	73.8	71.0	61.0	71.9
	SD	10.6	11.0	7.1	10.9
4-Year Degree or More	Valid N	1,071	830	1	1,902
	Mean	79.4	78.1	89.0	78.8
	SD	8.7	9.8	*****	9.2
Unknown	Valid N	10	9	245	264
	Mean	75.6	78.0	72.6	72.9
	SD	14.0	12.2	11.4	11.5
Total	Valid N	1,957	2,715	248	4,920
	Mean	76.5	72.5	72.6	74.1
	SD	10.2	11.6	11.4	11.3

Table 39. Scaled Score by Gender and Ethnicity

Scaled Score by Gender and Ethnicity Property Part 1 (General) Exam - Illinois January 2012 Through December 2012									
Gender		Ethnicity							Total
		Black	White	Native American	Asian	Hispanic	Other	Unknown	
Male	Valid N	157	1,432	6	101	214	40	7	1,957
	Mean	73.2	78.2	69.0	73.8	70.3	72.6	77.7	76.5
	SD	10.7	9.3	15.1	10.2	11.6	10.4	14.4	10.2
Female	Valid N	288	1,643	11	69	629	69	6	2,715
	Mean	71.2	75.1	74.7	74.1	66.1	71.8	75.3	72.5
	SD	10.4	10.9	9.6	10.9	11.9	9.8	12.7	11.6
Unknown	Valid N	1	1	0	0	0	0	246	248
	Mean	66.0	56.0	*****	*****	*****	*****	72.7	72.6
	SD	*****	*****	*****	*****	*****	*****	11.4	11.4
Total	Valid N	446	3,076	17	170	843	109	259	4,920
	Mean	71.9	76.5	72.7	73.9	67.2	72.1	72.9	74.1
	SD	10.5	10.3	11.7	10.4	11.9	10.0	11.5	11.3

Table 40. Percent Pass by Education Level and Ethnicity

Percent Pass by Education Level and Ethnicity Property Part 1 (General) Exam - Illinois January 2012 Through December 2012									
Education Level		Ethnicity							
		Black	White	Native American	Asian	Hispanic	Other	Unknown	Total
8th Grade or Less	Count	0	0	0	0	1	1	0	2
	Pass %	0%	0%	0%	0%	50%	50%	0%	50%
Less Than 12th Grade	Count	1	2	0	0	3	0	0	6
	Pass %	33%	33%	0%	0%	12%	0%	0%	17%
High School Diploma or GED	Count	14	224	3	5	74	7	0	327
	Pass %	40%	60%	100%	100%	32%	41%	0%	49%
Some College but No 4-Year Degree	Count	111	897	4	31	195	23	0	1,261
	Pass %	49%	71%	80%	48%	44%	56%	0%	62%
4-Year Degree or More	Count	138	1,248	4	82	104	36	3	1,615
	Pass %	76%	88%	44%	82%	75%	75%	100%	85%
Unknown	Count	0	5	0	0	0	0	164	169
	Pass %	0%	71%	0%	0%	0%	0%	64%	64%
Total	Count	264	2,376	11	118	377	67	167	3,380
	Pass %	59%	77%	65%	69%	45%	61%	64%	69%

Table 41. Percent Pass by Education Level and Gender

Percent Pass by Education Level and Gender Property Part 1 (General) Exam - Illinois January 2012 Through December 2012					
Education Level		Gender			
		Male	Female	Unknown	Total
8th Grade or Less	Count	1	1	0	2
	Pass %	50%	50%	0%	50%
Less Than 12th Grade	Count	1	5	0	6
	Pass %	33%	15%	0%	17%
High School Diploma or GED	Count	92	235	0	327
	Pass %	57%	47%	0%	49%
Some College but No 4-Year Degree	Count	490	771	0	1,261
	Pass %	69%	58%	0%	62%
4-Year Degree or More	Count	937	677	1	1,615
	Pass %	87%	82%	100%	85%
Unknown	Count	5	7	157	169
	Pass %	50%	78%	64%	64%
Total	Count	1,526	1,696	158	3,380
	Pass %	78%	62%	64%	69%

Table 42. Percent Pass by Gender and Ethnicity

Percent Pass by Gender and Ethnicity Property Part 1 (General) Exam - Illinois January 2012 Through December 2012									
Gender		Ethnicity							Total
		Black	White	Native American	Asian	Hispanic	Other	Unknown	
Male	Count	105	1,185	3	73	130	25	5	1,526
	Pass %	67%	83%	50%	72%	61%	63%	71%	78%
Female	Count	159	1,191	8	45	247	42	4	1,696
	Pass %	55%	72%	73%	65%	39%	61%	67%	62%
Unknown	Count	0	0	0	0	0	0	158	158
	Pass %	0%	0%	0%	0%	0%	0%	64%	64%
Total	Count	264	2,376	11	118	377	67	167	3,380
	Pass %	59%	77%	65%	69%	45%	61%	64%	69%

## Casualty Insurance: Tables 43–48

Table 43. Scaled Score by Education Level and Ethnicity

Scaled Score by Education Level and Ethnicity Casualty Part 1 (General) Exam - Illinois January 2012 Through December 2012									
Education Level		Ethnicity							Total
		Black	White	Native American	Asian	Hispanic	Other	Unknown	
8th Grade or Less	Valid N	0	0	0	0	2	1	0	3
	Mean	*****	*****	*****	*****	67.0	81.0	*****	71.7
	SD	*****	*****	*****	*****	14.1	*****	*****	12.9
Less Than 12th Grade	Valid N	2	6	0	0	29	0	1	38
	Mean	61.5	71.3	*****	*****	66.1	*****	66.0	66.7
	SD	9.2	15.0	*****	*****	11.6	*****	*****	11.8
High School Diploma or GED	Valid N	25	323	3	8	232	14	0	605
	Mean	70.8	76.1	80.0	68.5	70.1	75.3	*****	73.5
	SD	9.9	10.7	6.9	14.6	10.8	7.6	*****	11.1
Some College but No 4-Year Degree	Valid N	201	1,115	5	48	424	32	2	1,827
	Mean	74.6	79.1	81.4	76.5	73.0	76.1	71.0	77.0
	SD	10.0	10.0	7.2	10.3	10.3	11.2	7.1	10.4
4-Year Degree or More	Valid N	158	1,382	6	91	131	39	4	1,811
	Mean	82.2	84.4	76.5	82.6	79.3	84.3	88.0	83.7
	SD	8.3	9.1	11.4	9.4	10.2	9.3	9.7	9.2
Unknown	Valid N	1	3	0	0	5	0	241	250
	Mean	88.0	66.3	*****	*****	69.6	*****	77.5	77.2
	SD	*****	11.9	*****	*****	9.1	*****	11.1	11.1
Total	Valid N	387	2,829	14	147	823	86	248	4,534
	Mean	77.4	81.3	79.0	79.8	72.9	79.7	77.6	79.1
	SD	10.2	10.2	8.8	10.7	11.0	10.6	11.1	10.9

Table 44. Scaled Score by Education Level and Gender

Scaled Score by Education Level and Gender Casualty Part 1 (General) Exam - Illinois January 2012 Through December 2012					
Education Level		Gender			
		Male	Female	Unknown	Total
8th Grade or Less	Valid N	0	3	0	3
	Mean	*****	71.7	*****	71.7
	SD	*****	12.9	*****	12.9
Less Than 12th Grade	Valid N	2	36	0	38
	Mean	60.5	67.1	*****	66.7
	SD	7.8	12.0	*****	11.8
High School Diploma or GED	Valid N	147	458	0	605
	Mean	75.3	72.9	*****	73.5
	SD	9.6	11.5	*****	11.1
Some College but No 4-Year Degree	Valid N	668	1,157	2	1,827
	Mean	78.4	76.2	83.0	77.0
	SD	10.3	10.4	5.7	10.4
4-Year Degree or More	Valid N	1,027	782	2	1,811
	Mean	84.4	82.8	73.5	83.7
	SD	8.6	9.9	13.4	9.2
Unknown	Valid N	11	16	223	250
	Mean	83.9	76.1	77.0	77.2
	SD	6.7	15.0	10.9	11.1
Total	Valid N	1,855	2,452	227	4,534
	Mean	81.5	77.5	77.0	79.1
	SD	9.9	11.2	10.9	10.9

Table 45. Scaled Score by Gender and Ethnicity

Scaled Score by Gender and Ethnicity Casualty Part 1 (General) Exam - Illinois January 2012 Through December 2012									
Gender		Ethnicity							Total
		Black	White	Native American	Asian	Hispanic	Other	Unknown	
Male	Valid N	133	1,342	5	87	241	36	11	1,855
	Mean	80.4	82.8	77.0	80.1	75.3	80.5	86.4	81.5
	SD	9.7	9.4	9.7	9.8	10.6	10.3	6.0	9.9
Female	Valid N	254	1,485	9	59	582	50	13	2,452
	Mean	75.8	79.9	80.1	79.7	71.9	79.2	79.5	77.5
	SD	10.1	10.7	8.7	11.9	11.0	10.8	14.6	11.2
Unknown	Valid N	0	2	0	1	0	0	224	227
	Mean	*****	83.0	*****	64.0	*****	*****	77.0	77.0
	SD	*****	5.7	*****	*****	*****	*****	10.9	10.9
Total	Valid N	387	2,829	14	147	823	86	248	4,534
	Mean	77.4	81.3	79.0	79.8	72.9	79.7	77.6	79.1
	SD	10.2	10.2	8.8	10.7	11.0	10.6	11.1	10.9

Table 46. Percent Pass by Education Level and Ethnicity

Percent Pass by Education Level and Ethnicity Casualty Part 1 (General) Exam - Illinois January 2012 Through December 2012									
Education Level		Ethnicity							Total
		Black	White	Native American	Asian	Hispanic	Other	Unknown	
8th Grade or Less	Count	0	0	0	0	1	1	0	2
	Pass %	0%	0%	0%	0%	50%	100%	0%	67%
Less Than 12th Grade	Count	0	4	0	0	10	0	0	14
	Pass %	0%	67%	0%	0%	34%	0%	0%	37%
High School Diploma or GED	Count	14	240	3	4	127	12	0	400
	Pass %	56%	74%	100%	50%	55%	86%	0%	66%
Some College but No 4-Year Degree	Count	145	943	5	36	280	26	1	1,436
	Pass %	72%	85%	100%	75%	66%	81%	50%	79%
4-Year Degree or More	Count	146	1,285	5	83	109	37	4	1,669
	Pass %	92%	93%	83%	91%	83%	95%	100%	92%
Unknown	Count	1	2	0	0	3	0	194	200
	Pass %	100%	67%	0%	0%	60%	0%	80%	80%
Total	Count	306	2,474	13	123	530	76	199	3,721
	Pass %	79%	87%	93%	84%	64%	88%	80%	82%

Table 47. Percent Pass by Education Level and Gender

Percent Pass by Education Level and Gender Casualty Part 1 (General) Exam - Illinois January 2012 Through December 2012					
Education Level		Gender			
		Male	Female	Unknown	Total
8th Grade or Less	Count	0	2	0	2
	Pass %	0%	67%	0%	67%
Less Than 12th Grade	Count	0	14	0	14
	Pass %	0%	39%	0%	37%
High School Diploma or GED	Count	113	287	0	400
	Pass %	77%	63%	0%	66%
Some College but No 4-Year Degree	Count	547	887	2	1,436
	Pass %	82%	77%	100%	79%
4-Year Degree or More	Count	967	701	1	1,669
	Pass %	94%	90%	50%	92%
Unknown	Count	10	12	178	200
	Pass %	91%	75%	80%	80%
Total	Count	1,637	1,903	181	3,721
	Pass %	88%	78%	80%	82%

Table 48. Percent Pass by Gender and Ethnicity

Percent Pass by Gender and Ethnicity Casualty Part 1 (General) Exam - Illinois January 2012 Through December 2012									
Gender		Ethnicity							Total
		Black	White	Native American	Asian	Hispanic	Other	Unknown	
Male	Count	114	1,228	4	73	175	32	11	1,637
	Pass %	86%	92%	80%	84%	73%	89%	100%	88%
Female	Count	192	1,244	9	50	355	44	9	1,903
	Pass %	76%	84%	100%	85%	61%	88%	69%	78%
Unknown	Count	0	2	0	0	0	0	179	181
	Pass %	0%	100%	0%	0%	0%	0%	80%	80%
Total	Count	306	2,474	13	123	530	76	199	3,721
	Pass %	79%	87%	93%	84%	64%	88%	80%	82%



## Part 2 (State) Exam

### Property Insurance: Tables 49–54

Table 49. Scaled Score by Education Level and Ethnicity

Education Level		Ethnicity							Total
		Black	White	Native American	Asian	Hispanic	Other	Unknown	
8th Grade or Less	Valid <i>N</i>	0	0	0	1	6	1	0	8
	Mean	*****	*****	*****	90.0	62.7	80.0	*****	68.3
	SD	*****	*****	*****	*****	20.3	*****	*****	20.2
Less Than 12th Grade	Valid <i>N</i>	2	7	0	1	21	1	0	32
	Mean	75.0	68.0	*****	60.0	62.3	77.0	*****	64.8
	SD	2.8	17.3	*****	*****	13.7	*****	*****	14.1
High School Diploma or GED	Valid <i>N</i>	35	374	5	6	209	19	1	649
	Mean	69.2	70.4	66.8	71.2	63.7	64.5	50.0	67.9
	SD	12.4	11.8	15.2	5.6	13.3	10.1	*****	12.7
Some College but No 4-Year Degree	Valid <i>N</i>	220	1,308	8	53	420	44	0	2,053
	Mean	68.6	72.8	72.4	69.3	67.5	72.3	*****	71.2
	SD	11.9	11.5	13.6	10.9	11.8	9.3	*****	11.8
4-Year Degree or More	Valid <i>N</i>	182	1,503	9	103	139	51	5	1,992
	Mean	75.1	76.9	66.7	74.6	73.6	73.0	78.8	76.3
	SD	9.6	9.7	15.9	10.3	11.8	10.6	7.6	10.0
Unknown	Valid <i>N</i>	0	6	0	0	1	0	278	285
	Mean	*****	70.5	*****	*****	63.0	*****	71.9	71.9
	SD	*****	8.8	*****	*****	*****	*****	11.4	11.3
Total	Valid <i>N</i>	439	3,198	22	164	796	116	284	5,019
	Mean	71.4	74.5	68.8	72.8	67.4	71.4	72.0	72.8
	SD	11.4	11.0	14.5	10.7	12.8	10.4	11.4	11.7

Table 50. Scaled Score by Education Level and Gender

Scaled Score by Education Level and Gender Property Part 2 (State) Exam - Illinois January 2012 Through December 2012					
Education Level		Gender			
		Male	Female	Unknown	Total
8th Grade or Less	Valid N	3	5	0	8
	Mean	86.7	57.2	*****	68.3
	SD	3.5	17.3	*****	20.2
Less Than 12th Grade	Valid N	3	29	0	32
	Mean	62.3	65.0	*****	64.8
	SD	13.7	14.4	*****	14.1
High School Diploma or GED	Valid N	171	478	0	649
	Mean	69.4	67.4	*****	67.9
	SD	12.8	12.6	*****	12.7
Some College but No 4-Year Degree	Valid N	752	1,299	2	2,053
	Mean	71.7	70.9	70.0	71.2
	SD	11.7	11.8	14.1	11.8
4-Year Degree or More	Valid N	1,133	857	2	1,992
	Mean	76.6	75.8	81.5	76.3
	SD	9.9	10.3	2.1	10.0
Unknown	Valid N	9	7	269	285
	Mean	73.9	74.3	71.7	71.9
	SD	13.0	8.4	11.3	11.3
Total	Valid N	2,071	2,675	273	5,019
	Mean	74.2	71.8	71.8	72.8
	SD	11.2	11.9	11.3	11.7

Table 51. Scaled Score by Gender and Ethnicity

Scaled Score by Gender and Ethnicity Property Part 2 (State) Exam - Illinois January 2012 Through December 2012									
Gender		Ethnicity							Total
		Black	White	Native American	Asian	Hispanic	Other	Unknown	
Male	Valid N	160	1,507	8	102	239	48	7	2,071
	Mean	72.5	75.5	69.0	72.3	69.3	69.1	78.0	74.2
	SD	11.1	10.6	17.5	10.6	13.2	11.1	13.1	11.2
Female	Valid N	278	1,689	14	62	557	68	7	2,675
	Mean	70.7	73.6	68.6	73.6	66.5	73.1	73.4	71.8
	SD	11.6	11.4	13.2	10.9	12.5	9.6	12.2	11.9
Unknown	Valid N	1	2	0	0	0	0	270	273
	Mean	80.0	70.0	*****	*****	*****	*****	71.8	71.8
	SD	*****	14.1	*****	*****	*****	*****	11.3	11.3
Total	Valid N	439	3,198	22	164	796	116	284	5,019
	Mean	71.4	74.5	68.8	72.8	67.4	71.4	72.0	72.8
	SD	11.4	11.0	14.5	10.7	12.8	10.4	11.4	11.7

Table 52. Percent Pass by Education Level and Ethnicity

Percent Pass by Education Level and Ethnicity Property Part 2 (State) Exam - Illinois January 2012 Through December 2012									
Education Level		Ethnicity							Total
		Black	White	Native American	Asian	Hispanic	Other	Unknown	
8th Grade or Less	Count	0	0	0	1	2	1	0	4
	Pass %	0%	0%	0%	100%	33%	100%	0%	50%
Less Than 12th Grade	Count	2	4	0	0	7	1	0	14
	Pass %	100%	57%	0%	0%	33%	100%	0%	44%
High School Diploma or GED	Count	17	229	2	4	88	7	0	347
	Pass %	49%	61%	40%	67%	42%	37%	0%	53%
Some College but No 4-Year Degree	Count	121	896	5	36	211	28	0	1,297
	Pass %	55%	69%	63%	68%	50%	64%	0%	63%
4-Year Degree or More	Count	143	1,237	4	78	101	36	4	1,603
	Pass %	79%	82%	44%	76%	73%	71%	80%	80%
Unknown	Count	0	4	0	0	0	0	182	186
	Pass %	0%	67%	0%	0%	0%	0%	65%	65%
Total	Count	283	2,370	11	119	409	73	186	3,451
	Pass %	64%	74%	50%	73%	51%	63%	65%	69%

Table 53. Percent Pass by Education Level and Gender

Percent Pass by Education Level and Gender Property Part 2 (State) Exam - Illinois January 2012 Through December 2012					
Education Level		Gender			
		Male	Female	Unknown	Total
8th Grade or Less	Count	3	1	0	4
	Pass %	100%	20%	0%	50%
Less Than 12th Grade	Count	1	13	0	14
	Pass %	33%	45%	0%	44%
High School Diploma or GED	Count	96	251	0	347
	Pass %	56%	53%	0%	53%
Some College but No 4-Year Degree	Count	490	806	1	1,297
	Pass %	65%	62%	50%	63%
4-Year Degree or More	Count	931	670	2	1,603
	Pass %	82%	78%	100%	80%
Unknown	Count	5	6	175	186
	Pass %	56%	86%	65%	65%
Total	Count	1,526	1,747	178	3,451
	Pass %	74%	65%	65%	69%

Table 54. Percent Pass by Gender and Ethnicity

Percent Pass by Gender and Ethnicity Property Part 2 (State) Exam - Illinois January 2012 Through December 2012									
Gender		Ethnicity							Total
		Black	White	Native American	Asian	Hispanic	Other	Unknown	
Male	Count	111	1,168	4	73	138	27	5	1,526
	Pass %	69%	78%	50%	72%	58%	56%	71%	74%
Female	Count	171	1,201	7	46	271	46	5	1,747
	Pass %	62%	71%	50%	74%	49%	68%	71%	65%
Unknown	Count	1	1	0	0	0	0	176	178
	Pass %	100%	50%	0%	0%	0%	0%	65%	65%
Total	Count	283	2,370	11	119	409	73	186	3,451
	Pass %	64%	74%	50%	73%	51%	63%	65%	69%

## Casualty Insurance: Tables 55–60

Table 55. Scaled Score by Education Level and Ethnicity

Education Level		Ethnicity							Total
		Black	White	Native American	Asian	Hispanic	Other	Unknown	
8th Grade or Less	Valid <i>N</i>	0	0	0	0	2	1	0	3
	Mean	*****	*****	*****	*****	57.5	75.0	*****	63.3
	SD	*****	*****	*****	*****	13.4	*****	*****	13.9
Less Than 12th Grade	Valid <i>N</i>	3	6	0	0	32	0	1	42
	Mean	72.7	76.8	*****	*****	64.8	*****	65.0	67.1
	SD	14.4	14.8	*****	*****	12.6	*****	*****	13.3
High School Diploma or GED	Valid <i>N</i>	33	326	3	8	252	16	0	638
	Mean	70.1	74.8	78.0	59.1	67.9	73.8	*****	71.6
	SD	12.2	12.3	3.0	23.8	12.0	13.1	*****	12.8
Some College but No 4-Year Degree	Valid <i>N</i>	231	1,147	6	46	459	39	2	1,930
	Mean	70.9	77.7	71.3	75.0	70.4	75.4	59.5	75.0
	SD	11.1	11.0	14.8	11.5	12.6	11.6	7.8	11.9
4-Year Degree or More	Valid <i>N</i>	171	1,434	6	98	139	41	4	1,893
	Mean	78.5	80.9	72.0	77.8	75.7	79.1	80.0	80.1
	SD	9.5	9.3	7.8	11.3	11.0	10.3	14.4	9.7
Unknown	Valid <i>N</i>	1	6	0	0	5	0	264	276
	Mean	67.0	79.7	*****	*****	70.4	*****	75.2	75.2
	SD	*****	8.9	*****	*****	10.6	*****	11.4	11.4
Total	Valid <i>N</i>	439	2,919	15	152	889	97	271	4,782
	Mean	73.8	79.0	72.9	76.0	70.3	76.7	75.2	76.5
	SD	11.2	10.6	10.4	12.8	12.5	11.3	11.5	11.7

Table 56. Scaled Score by Education Level and Gender

Scaled Score by Education Level and Gender Casualty Part 2 (State) Exam - Illinois January 2012 Through December 2012					
Education Level		Gender			
		Male	Female	Unknown	Total
8th Grade or Less	Valid N	0	3	0	3
	Mean	*****	63.3	*****	63.3
	SD	*****	13.9	*****	13.9
Less Than 12th Grade	Valid N	3	39	0	42
	Mean	60.0	67.6	*****	67.1
	SD	25.7	12.3	*****	13.3
High School Diploma or GED	Valid N	170	468	0	638
	Mean	73.7	70.9	*****	71.6
	SD	11.6	13.2	*****	12.8
Some College but No 4-Year Degree	Valid N	707	1,221	2	1,930
	Mean	75.9	74.5	82.0	75.0
	SD	12.0	11.9	5.7	11.9
4-Year Degree or More	Valid N	1,087	804	2	1,893
	Mean	80.3	79.9	82.0	80.1
	SD	9.6	9.9	17.0	9.7
Unknown	Valid N	14	20	242	276
	Mean	79.9	72.4	75.2	75.2
	SD	10.2	9.5	11.5	11.4
Total	Valid N	1,981	2,555	246	4,782
	Mean	78.1	75.4	75.3	76.5
	SD	11.0	12.0	11.5	11.7

Table 57. Scaled Score by Gender and Ethnicity

Scaled Score by Gender and Ethnicity Casualty Part 2 (State) Exam - Illinois January 2012 Through December 2012									
Gender		Ethnicity							Total
		Black	White	Native American	Asian	Hispanic	Other	Unknown	
Male	Valid N	150	1,419	5	85	270	40	12	1,981
	Mean	75.8	79.5	73.8	77.3	72.6	75.9	77.9	78.1
	SD	11.7	10.3	12.0	10.6	12.3	11.2	13.1	11.0
Female	Valid N	289	1,498	10	66	619	57	16	2,555
	Mean	72.8	78.5	72.5	74.3	69.3	77.2	71.5	75.4
	SD	10.9	10.9	10.2	15.2	12.4	11.5	9.1	12.0
Unknown	Valid N	0	2	0	1	0	0	243	246
	Mean	*****	82.0	*****	70.0	*****	*****	75.3	75.3
	SD	*****	5.7	*****	*****	*****	*****	11.5	11.5
Total	Valid N	439	2,919	15	152	889	97	271	4,782
	Mean	73.8	79.0	72.9	76.0	70.3	76.7	75.2	76.5
	SD	11.2	10.6	10.4	12.8	12.5	11.3	11.5	11.7

Table 58. Percent Pass by Education Level and Ethnicity

Percent Pass by Education Level and Ethnicity Casualty Part 2 (State) Exam - Illinois January 2012 Through December 2012									
Education Level		Ethnicity							Total
		Black	White	Native American	Asian	Hispanic	Other	Unknown	
8th Grade or Less	Count	0	0	0	0	0	1	0	1
	Pass %	0%	0%	0%	0%	0%	100%	0%	33%
Less Than 12th Grade	Count	1	4	0	0	13	0	0	18
	Pass %	33%	67%	0%	0%	41%	0%	0%	43%
High School Diploma or GED	Count	20	241	3	4	121	11	0	400
	Pass %	61%	74%	100%	50%	48%	69%	0%	63%
Some College but No 4-Year Degree	Count	135	946	4	36	283	28	0	1432
	Pass %	58%	82%	67%	78%	62%	72%	0%	74%
4-Year Degree or More	Count	144	1,280	4	79	110	36	3	1,656
	Pass %	84%	89%	67%	81%	79%	88%	75%	87%
Unknown	Count	0	5	0	0	3	0	195	203
	Pass %	0%	83%	0%	0%	60%	0%	74%	74%
Total	Count	300	2,476	11	119	530	76	198	3,710
	Pass %	68%	85%	73%	78%	60%	78%	73%	78%

Table 59. Percent Pass by Education Level and Gender

Percent Pass by Education Level and Gender Casualty Part 2 (State) Exam - Illinois January 2012 Through December 2012					
Education Level		Gender			
		Male	Female	Unknown	Total
8th Grade or Less	Count	0	1	0	1
	Pass %	0%	33%	0%	33%
Less Than 12th Grade	Count	1	17	0	18
	Pass %	33%	44%	0%	43%
High School Diploma or GED	Count	115	285	0	400
	Pass %	68%	61%	0%	63%
Some College but No 4-Year Degree	Count	546	884	2	1432
	Pass %	77%	72%	100%	74%
4-Year Degree or More	Count	957	697	2	1,656
	Pass %	88%	87%	100%	87%
Unknown	Count	12	14	177	203
	Pass %	86%	70%	73%	74%
Total	Count	1,631	1,898	181	3,710
	Pass %	82%	74%	74%	78%

Table 60. Percent Pass by Gender and Ethnicity

Percent Pass by Gender and Ethnicity Casualty Part 2 (State) Exam - Illinois January 2012 Through December 2012									
Gender		Ethnicity							Total
		Black	White	Native American	Asian	Hispanic	Other	Unknown	
Male	Count	115	1,225	3	71	177	31	9	1,631
	Pass %	77%	86%	60%	84%	66%	78%	75%	82%
Female	Count	185	1,249	8	47	353	45	11	1,898
	Pass %	64%	83%	80%	71%	57%	79%	69%	74%
Unknown	Count	0	2	0	1	0	0	178	181
	Pass %	0%	100%	0%	100%	0%	0%	73%	74%
Total	Count	300	2,476	11	119	530	76	198	3,710
	Pass %	68%	85%	73%	78%	60%	78%	73%	78%



## Parts 1 and 2 (General and State)

### Property Insurance: Tables 61–63

Table 61. Percent Pass by Education Level and Ethnicity

Education Level		Ethnicity							Total
		Black	White	Native American	Asian	Hispanic	Other	Unknown	
8th Grade or Less	Count	0	0	0	1	2	1	0	4
	Pass %	0%	0%	0%	100%	33%	50%	0%	44%
Less Than 12th Grade	Count	1	3	0	0	3	0	0	7
	Pass %	33%	43%	0%	0%	12%	0%	0%	19%
High School Diploma or GED	Count	14	217	2	4	69	6	0	312
	Pass %	34%	52%	40%	67%	27%	27%	0%	42%
Some College but No 4-Year Degree	Count	110	872	5	31	184	21	0	1,223
	Pass %	43%	60%	63%	45%	37%	42%	0%	52%
4-Year Degree or More	Count	140	1,236	4	78	98	35	4	1,595
	Pass %	67%	77%	40%	70%	63%	64%	80%	74%
Unknown	Count	0	3	0	0	0	0	174	177
	Pass %	0%	43%	0%	0%	0%	0%	56%	55%
Total	Count	265	2,331	11	114	356	63	178	3,318
	Pass %	52%	67%	48%	60%	38%	48%	56%	59%

Table 62. Percent Pass by Education Level and Gender

Education Level		Gender			
		Male	Female	Unknown	Total
8th Grade or Less	Count	3	1	0	4
	Pass %	75%	20%	0%	44%
Less Than 12th Grade	Count	1	6	0	7
	Pass %	33%	18%	0%	19%
High School Diploma or GED	Count	88	224	0	312
	Pass %	46%	40%	0%	42%
Some College but No 4-Year Degree	Count	476	747	0	1,223
	Pass %	58%	49%	0%	52%
4-Year Degree or More	Count	927	666	2	1,595
	Pass %	77%	71%	100%	74%
Unknown	Count	4	6	167	177
	Pass %	40%	67%	56%	55%
Total	Count	1,499	1,650	169	3,318
	Pass %	67%	54%	56%	59%

Table 63. Percent Pass by Gender and Ethnicity

Percent Pass by Gender and Ethnicity Property Parts 1 and 2 (General and State) Exams - Illinois January 2012 Through December 2012									
Gender		Ethnicity							Total
		Black	White	Native American	Asian	Hispanic	Other	Unknown	
Male	Count	107	1,164	4	71	124	24	5	1,499
	Pass %	59%	72%	50%	62%	49%	45%	71%	67%
Female	Count	158	1,166	7	43	232	39	5	1,650
	Pass %	48%	63%	47%	57%	34%	51%	63%	54%
Unknown	Count	0	1	0	0	0	0	168	169
	Pass %	0%	50%	0%	0%	0%	0%	56%	56%
Total	Count	265	2,331	11	114	356	63	178	3,318
	Pass %	52%	67%	48%	60%	38%	48%	56%	59%

## Casualty Insurance: Tables 64–66

Table 64. Percent Pass by Education Level and Ethnicity

Percent Pass by Education Level and Ethnicity Casualty Parts 1 and 2 (General and State) Exams - Illinois January 2012 Through December 2012									
Education Level		Ethnicity							Total
		Black	White	Native American	Asian	Hispanic	Other	Unknown	
8th Grade or Less	Count	0	0	0	0	0	1	0	1
	Pass %	0%	0%	0%	0%	0%	100%	0%	33%
Less Than 12th Grade	Count	1	4	0	0	10	0	0	15
	Pass %	33%	67%	0%	0%	29%	0%	0%	34%
High School Diploma or GED	Count	17	231	3	4	112	12	0	379
	Pass %	50%	65%	100%	50%	40%	71%	0%	54%
Some College but No 4-Year Degree	Count	133	927	4	34	267	28	0	1,393
	Pass %	55%	76%	67%	64%	53%	70%	0%	67%
4-Year Degree or More	Count	144	1,273	4	79	107	35	3	1,645
	Pass %	81%	86%	67%	78%	72%	83%	75%	84%
Unknown	Count	0	5	0	0	2	0	198	205
	Pass %	0%	83%	0%	0%	40%	0%	70%	69%
Total	Count	295	2,440	11	117	498	76	201	3,638
	Pass %	65%	80%	73%	72%	51%	76%	69%	72%

Table 65. Percent Pass by Education Level and Gender

Percent Pass by Education Level and Gender Casualty Parts 1 and 2 (General and State) Exams - Illinois January 2012 Through December 2012					
Education Level		Gender			
		Male	Female	Unknown	Total
8th Grade or Less	Count	0	1	0	1
	Pass %	0%	33%	0%	33%
Less Than 12th Grade	Count	1	14	0	15
	Pass %	33%	34%	0%	34%
High School Diploma or GED	Count	112	267	0	379
	Pass %	63%	52%	0%	54%
Some College but No 4-Year Degree	Count	532	859	2	1,393
	Pass %	71%	65%	100%	67%
4-Year Degree or More	Count	951	693	1	1,645
	Pass %	86%	82%	50%	84%
Unknown	Count	12	13	180	205
	Pass %	80%	65%	69%	69%
Total	Count	1,608	1,847	183	3,638
	Pass %	78%	67%	69%	72%

Table 66. Percent Pass by Gender and Ethnicity

Percent Pass by Gender and Ethnicity Casualty Parts 1 and 2 (General and State) Exams - Illinois January 2012 Through December 2012									
Gender		Ethnicity							Total
		Black	White	Native American	Asian	Hispanic	Other	Unknown	
Male	Count	115	1,211	3	70	166	33	10	1,608
	Pass %	74%	83%	60%	77%	58%	79%	77%	78%
Female	Count	180	1,227	8	47	332	43	10	1,847
	Pass %	60%	77%	80%	67%	49%	74%	63%	67%
Unknown	Count	0	2	0	0	0	0	181	183
	Pass %	0%	100%	0%	0%	0%	0%	69%	69%
Total	Count	295	2,440	11	117	498	76	201	3,638
	Pass %	65%	80%	73%	72%	51%	76%	69%	72%

**Candidate Performance Report**

---

**Exhibit IV – Candidate Performance: 1992–2012**

**Exhibits IV(A)–IV(F)**

---

Table 67. Exhibit IV(A) – Property Part 1 (General) Exam Percent Pass by Ethnicity

Exhibit IV(A) Comparison of Illinois Candidates: 1992–2012 Property Part 1 (General) Exam Percent Pass by Ethnicity						
Year	Black	White	Asian	Hispanic	Unknown	Total
1992	57	89	79	54	79	83
1993	58	87	57	53	87	82
1994	59	86	77	50	81	81
1995	60	83	69	50	70	77
1996	55	82	68	47	71	75
1997	54	82	67	43	75	74
1998	62	84	61	45	69	76
1999	72	85	63	58	86	80
2000	79	90	74	62	76	84
2001	71	84	60	53	73	77
2002	66	82	73	47	79	75
2003	64	81	72	43	69	73
2004	60	80	62	48	75	72
2005	69	81	75	42	65	72
2006	60	79	66	44	58	70
2007	63	80	69	49	62	71
2008	61	75	61	47	64	67
2009	62	78	64	51	60	71
2010	61	79	62	51	72	71
2011	64	79	79	47	68	72
2012	59	77	69	45	64	69

Note. Total also includes any candidates self-reported as Native American or Other.

Figure 13. Property Part 1 (General) Percent Passing Trend by Ethnicity

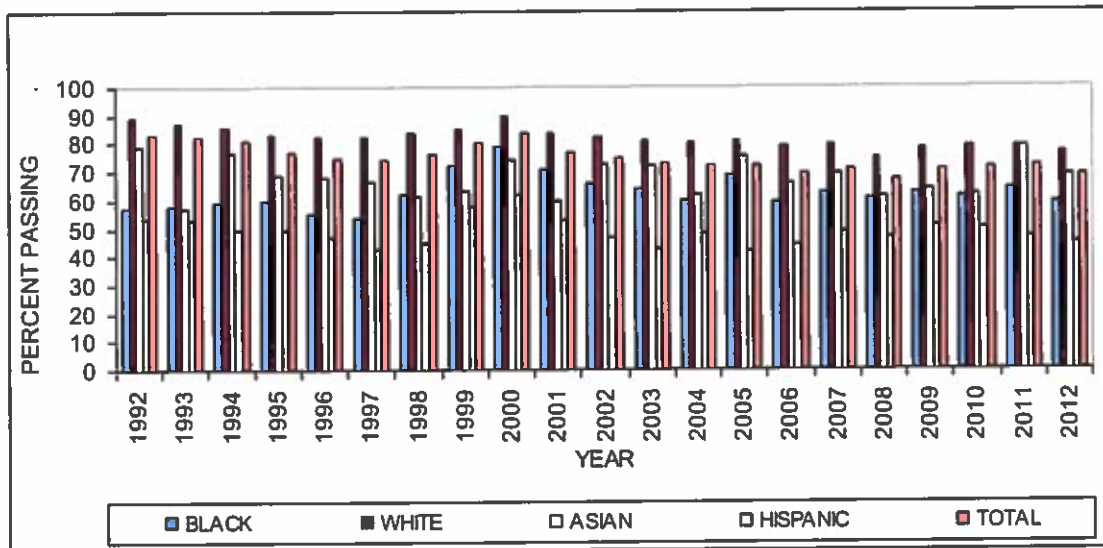

Figure 14. Property Part 1 (General) Percent Passing Trend by Ethnicity

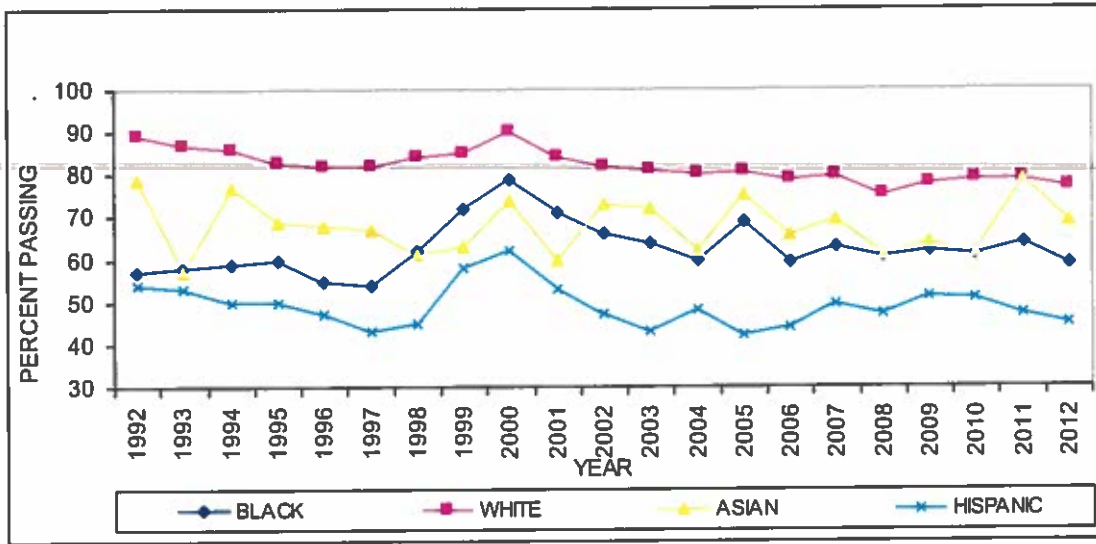

Table 68. Exhibit IV(B) – Property Part 2 (State) Exam Percent Pass by Ethnicity

Exhibit IV(B) Comparison of Illinois Candidates: 1992–2012 Property Part 2 (State) Exam Percent Pass by Ethnicity						
Year	Black	White	Asian	Hispanic	Unknown	Total
1992	64	86	75	58	83	82
1993	64	87	63	58	86	83
1994	66	87	74	57	83	83
1995	70	84	67	63	81	80
1996	68	83	71	58	78	79
1997	64	83	79	52	87	78
1998	58	81	62	50	70	74
1999	61	81	62	54	73	75
2000	70	83	73	55	80	78
2001	68	80	67	51	73	74
2002	61	74	68	41	75	68
2003	62	76	63	47	66	69
2004	59	80	66	52	70	72
2005	62	73	68	43	59	66
2006	65	78	70	47	62	71
2007	59	75	63	46	57	66
2008	64	70	67	49	58	65
2009	53	72	58	46	69	65
2010	68	79	63	57	69	73
2011	61	76	68	49	68	69
2012	64	74	73	51	65	69

Note. Total also includes any candidates self-reported as Native American or Other.

Figure 15. Property Part 2 (State) Percent Passing Trend by Ethnicity

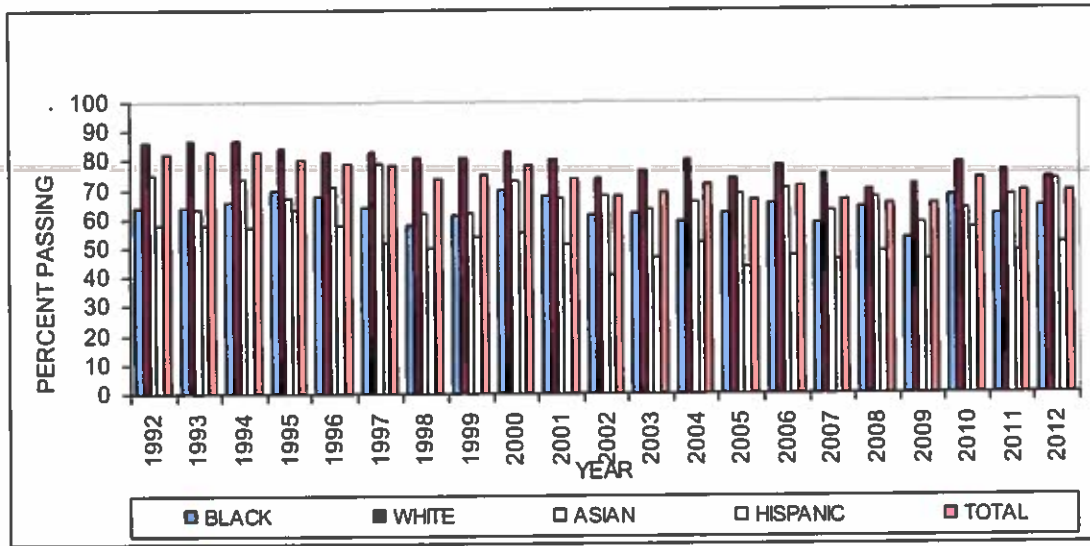

Figure 16. Property Part 2 (State) Percent Passing Trend by Ethnicity

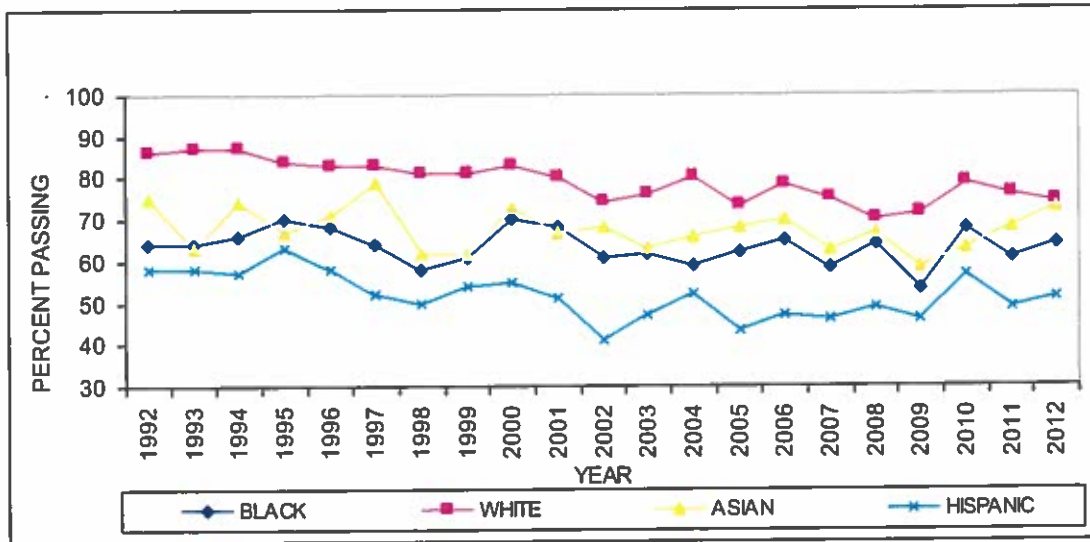



Table 69. Exhibit IV(C) – Property Parts 1 and 2 (General and State) Exams Percent Pass by Ethnicity

Exhibit IV (C) Comparison of Illinois Candidates: 1992–2012 Property Parts 1 and 2 (General and State) Exams Percent Pass by Ethnicity						
Year	Black	White	Asian	Hispanic	Unknown	Total
1992	48	80	67	45	72	74
1993	48	80	48	44	80	75
1994	66	87	74	57	83	83
1995	49	75	57	42	66	68
1996	44	73	58	38	66	66
1997	44	74	64	36	71	66
1998	46	74	47	34	61	65
1999	50	74	48	42	67	67
2000	57	77	62	43	64	69
2001	56	73	52	37	71	66
2002	50	68	57	30	68	61
2003	63	86	70	47	73	77
2004	46	71	49	36	61	61
2005	55	69	61	35	50	61
2006	53	71	58	38	48	62
2007	50	69	56	39	48	59
2008	50	63	52	38	51	56
2009	48	66	52	40	52	59
2010	54	70	52	44	69	63
2011	52	69	65	39	60	61
2012	52	67	60	38	56	59

Note. Total also includes any candidates self-reported as Native American or Other.

Figure 17. Property Parts 1 and 2 Percent Passing Trend by Ethnicity

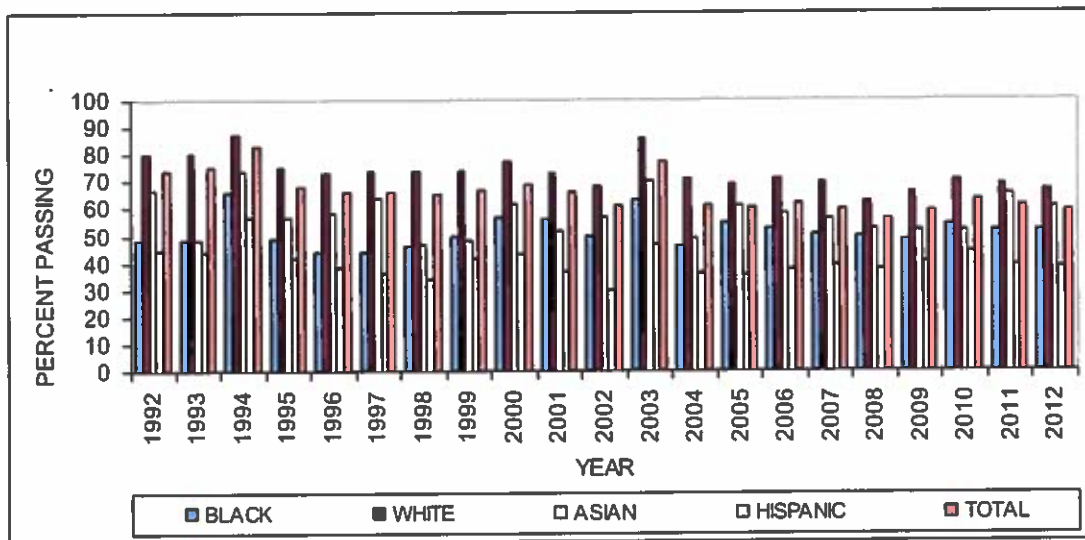

Figure 18. Property Parts 1 and 2 Percent Passing Trend by Ethnicity

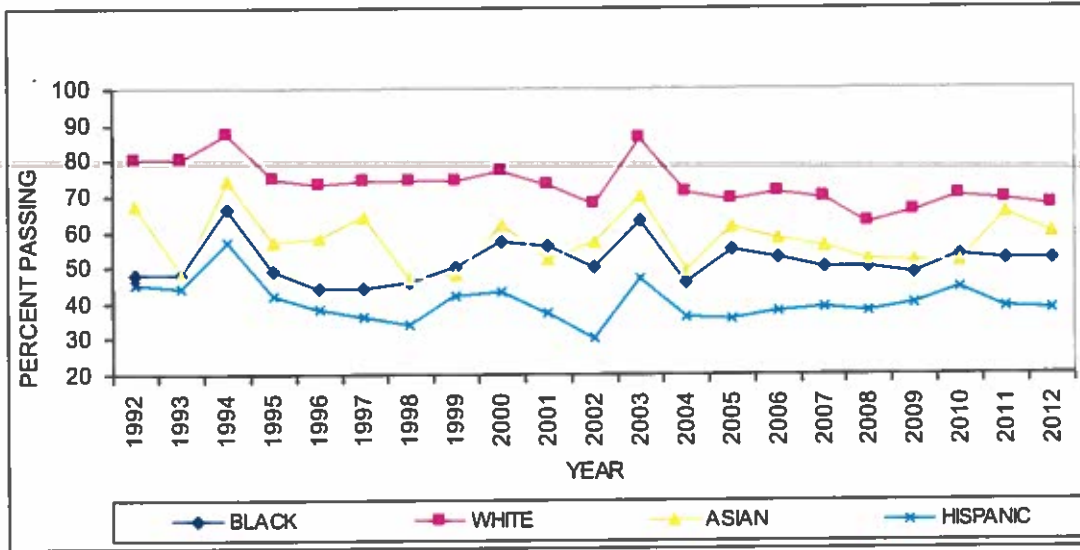

Table 70. Exhibit IV(D) – Casualty Part 1 (General) Exam Percent Pass by Ethnicity

Exhibit IV(D) Comparison of Illinois Candidates: 1992–2012 Casualty Part 1 (General) Exam Percent Pass by Ethnicity						
Year	Black	White	Asian	Hispanic	Unknown	Total
1992	78	94	86	65	88	91
1993	77	93	77	62	93	90
1994	77	93	78	58	89	89
1995	75	91	79	61	85	86
1996	76	91	83	60	82	86
1997	72	90	83	55	75	84
1998	70	90	76	57	73	83
1999	78	89	70	63	85	84
2000	85	92	74	65	74	87
2001	80	90	78	63	80	85
2002	79	91	88	58	87	85
2003	70	90	78	54	78	82
2004	75	90	79	61	83	83
2005	78	89	88	55	69	81
2006	77	87	79	57	78	80
2007	79	87	81	59	71	81
2008	82	86	81	59	62	80
2009	77	88	79	64	77	83
2010	80	89	84	73	84	85
2011	80	89	92	66	88	84
2012	79	87	84	64	80	82

Note. Total also includes any candidates self-reported as Native American or Other.

Figure 19. Casualty Part 1 (General) Percent Passing Trend by Ethnicity

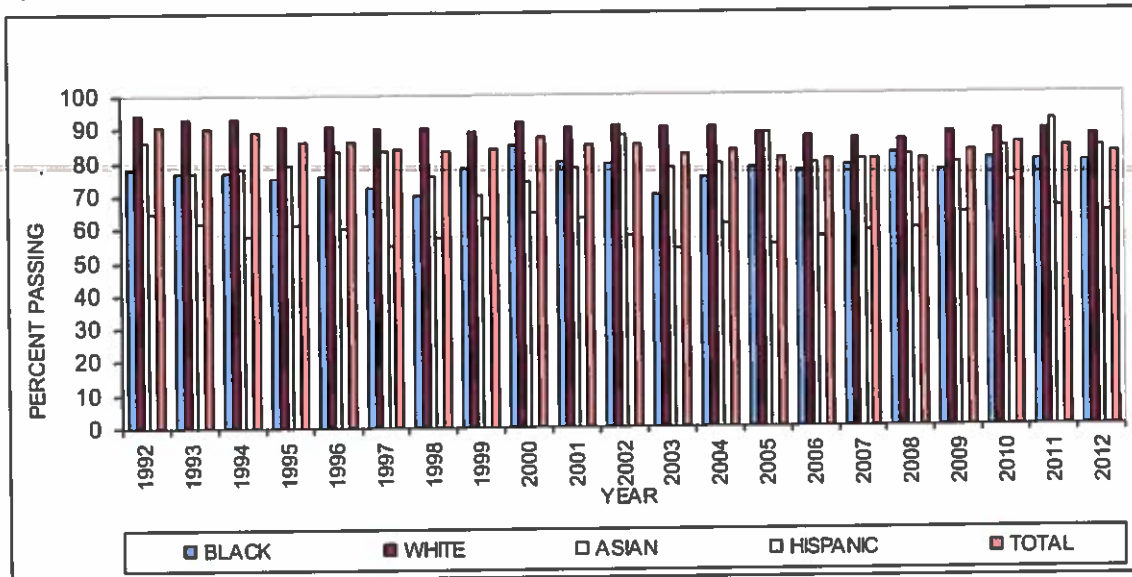

Figure 20. Casualty Part 1 (General) Percent Passing Trend by Ethnicity

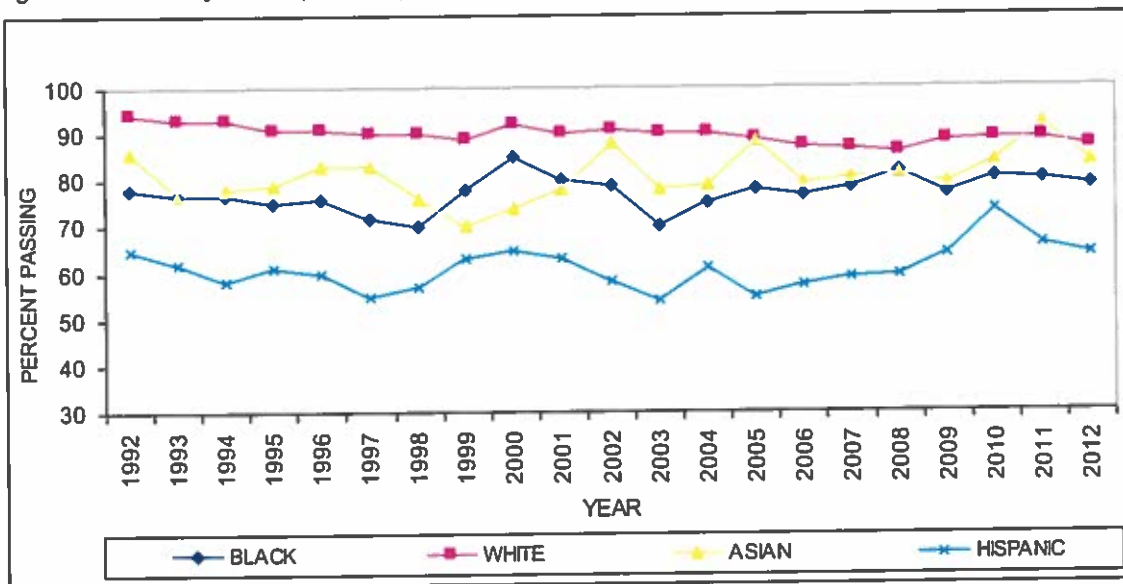

Table 71. Exhibit IV(E) – Casualty Part 2 (State) Exam Percent Pass by Ethnicity

Exhibit IV(E) Comparison of Illinois Candidates: 1992–2012 Casualty Part 2 (State) Exam Percent Pass by Ethnicity						
Year	Black	White	Asian	Hispanic	Unknown	Total
1992	79	95	88	71	87	92
1993	85	96	75	80	91	93
1994	79	94	80	67	90	90
1995	81	93	79	79	94	90
1996	81	94	92	78	85	91
1997	75	92	79	68	88	88
1998	74	92	82	63	77	86
1999	76	92	77	70	80	87
2000	86	95	89	78	76	91
2001	82	92	83	69	85	87
2002	78	88	89	60	88	83
2003	79	92	82	66	78	86
2004	79	93	86	69	87	87
2005	75	86	78	57	82	80
2006	69	83	73	56	69	77
2007	70	84	70	56	69	76
2008	75	84	74	60	67	78
2009	77	87	79	63	82	82
2010	75	86	74	63	79	80
2011	74	86	83	58	77	79
2012	68	85	78	60	73	78

Note. Total also includes any candidates self-reported as Native American or Other.

Figure 21. Casualty Part 2 (State) Percent Passing Trend by Ethnicity

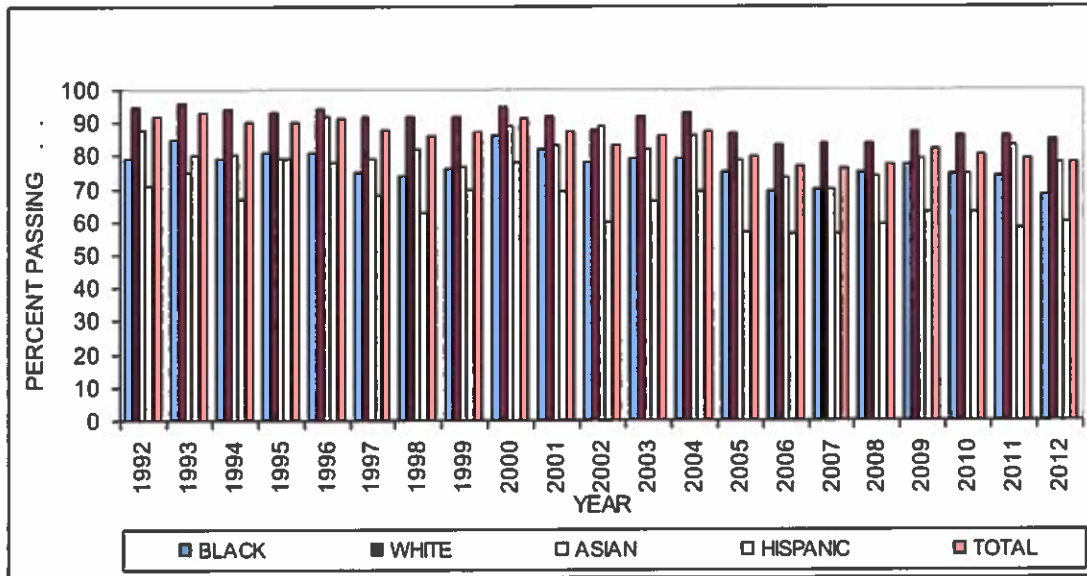

Figure 22. Casualty Part 2 (State) Percent Passing Trend by Ethnicity

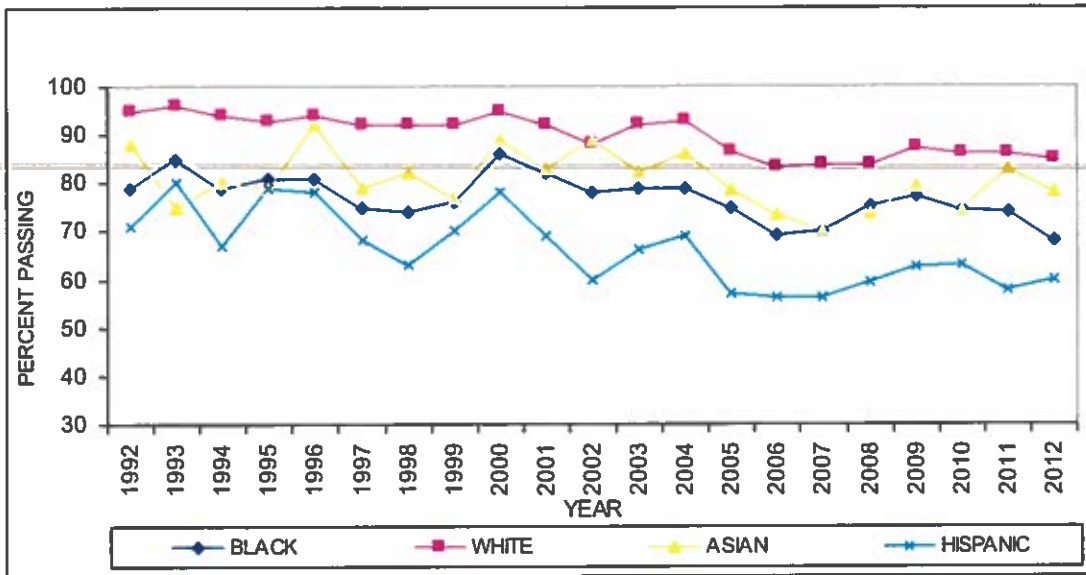

Table 72. Exhibit IV(F) – Casualty Parts 1 and 2 (General and State) Exams Percent Pass by Ethnicity

Exhibit IV(F) Comparison of Illinois Candidates: 1992–2012 Casualty Parts 1 and 2 (General and State) Exams Percent Pass by Ethnicity						
Year	Black	White	Asian	Hispanic	Unknown	Total
1992	69	91	82	56	82	86
1993	70	91	60	56	88	86
1994	67	89	71	51	84	84
1995	68	87	68	54	81	81
1996	68	87	79	54	77	82
1997	61	86	69	49	73	79
1998	61	87	69	48	67	78
1999	65	85	63	55	75	78
2000	72	88	71	58	63	81
2001	71	86	69	52	76	79
2002	67	84	82	47	82	77
2003	63	86	70	47	73	77
2004	67	86	73	53	77	77
2005	66	82	75	47	67	73
2006	62	79	68	47	66	71
2007	64	79	65	48	60	70
2008	69	78	70	49	55	71
2009	69	82	71	55	75	75
2010	68	81	70	57	76	75
2011	69	82	82	52	75	74
2012	65	80	72	51	69	72

Note. Total also includes any candidates self-reported as Native American or Other.

Figure 23. Casualty Parts 1 and 2 Percent Passing Trend by Ethnicity

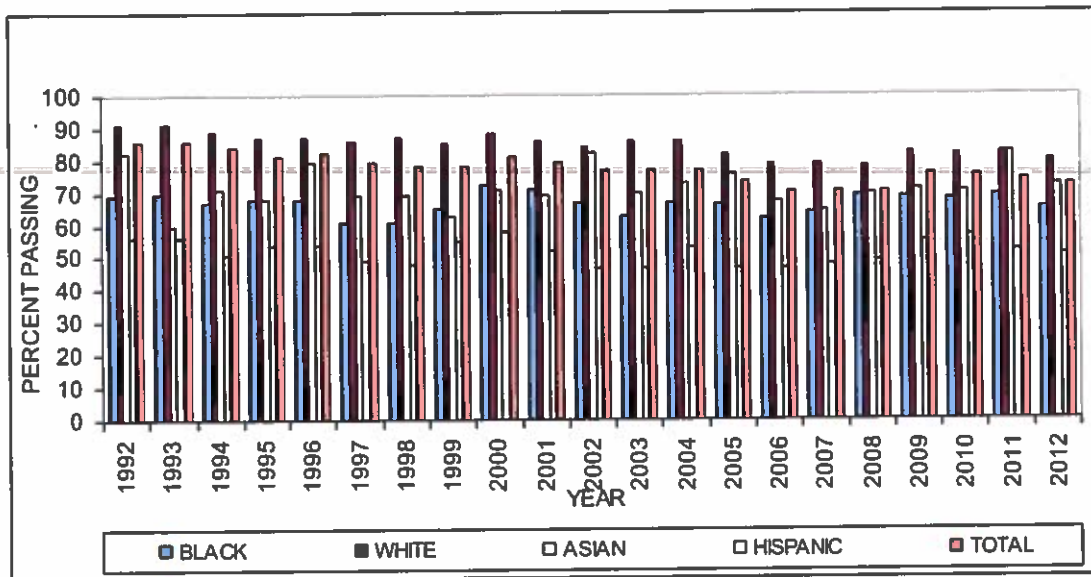
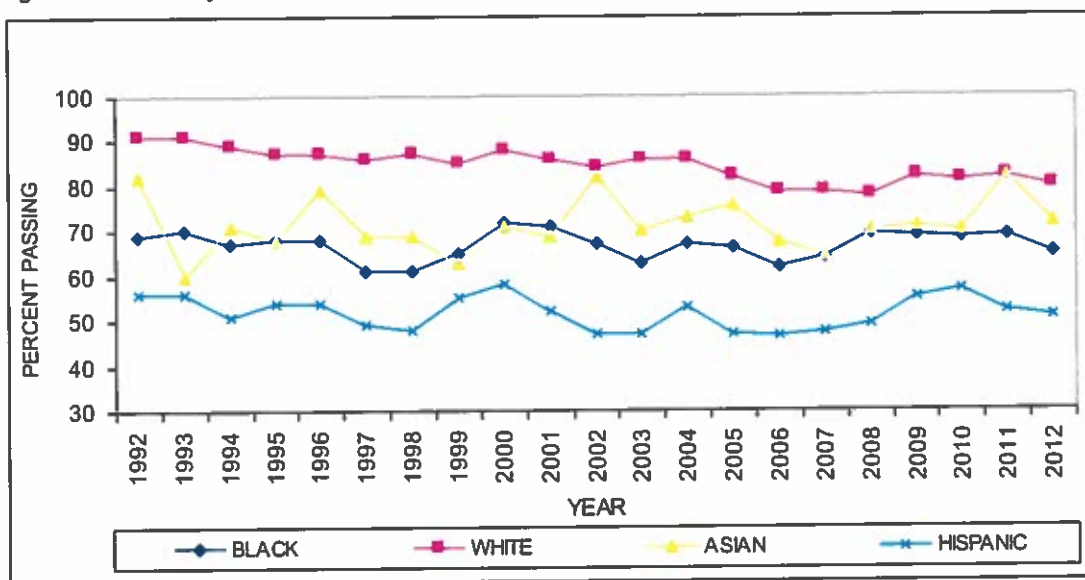

Figure 24. Casualty Parts 1 and 2 Percent Passing Trend by Ethnicity



**Candidate Performance Report**

---

**Exhibit V – Frequency Distribution of Scaled Scores with Accompanying Histograms**

**Candidates with a High School Diploma or GED by Gender or Ethnicity –  
Tables 73–88**

---

## Part I – Uniform (General) Exams by Gender

Table 73. Uniform Life Insurance

Scaled Scores of Candidates With a High School Diploma or GED by Gender Life Part 1 (General) Exam - Illinois January 2012 Through December 2012							
Scaled Score	Gender						Total Count
	Male		Female		Unknown		
	Count	Percent	Count	Percent	Count	Percent	
35	0	0.0%	1	0.3%	0	0.0%	1
39	0	0.0%	1	0.3%	0	0.0%	1
46	0	0.0%	1	0.3%	0	0.0%	1
47	0	0.0%	1	0.3%	0	0.0%	1
48	1	0.3%	1	0.3%	0	0.0%	2
50	1	0.3%	3	0.8%	0	0.0%	4
52	4	1.1%	1	0.3%	0	0.0%	5
54	0	0.0%	9	2.4%	0	0.0%	9
55	0	0.0%	1	0.3%	0	0.0%	1
56	0	0.0%	4	1.1%	0	0.0%	4
57	3	0.8%	4	1.1%	0	0.0%	7
59	3	0.8%	4	1.1%	0	0.0%	7
61	7	2.0%	8	2.1%	0	0.0%	15
63	7	2.0%	8	2.1%	0	0.0%	15
65	7	2.0%	12	3.2%	0	0.0%	19
66	7	2.0%	6	1.6%	0	0.0%	13
68	10	2.8%	9	2.4%	0	0.0%	19
70	9	2.5%	13	3.4%	0	0.0%	22
72	6	1.7%	11	2.9%	0	0.0%	17
74	12	3.4%	13	3.4%	0	0.0%	25
75	13	3.6%	17	4.5%	0	0.0%	30
77	14	3.9%	13	3.4%	0	0.0%	27
79	16	4.5%	15	4.0%	0	0.0%	31
81	13	3.6%	15	4.0%	0	0.0%	28
83	17	4.8%	20	5.3%	0	0.0%	37
84	13	3.6%	13	3.4%	0	0.0%	26
85	5	1.4%	5	1.3%	0	0.0%	10
86	21	5.9%	15	4.0%	0	0.0%	36
88	20	5.6%	23	6.1%	0	0.0%	43
90	24	6.7%	16	4.2%	0	0.0%	40
92	18	5.0%	26	6.9%	0	0.0%	44
93	11	3.1%	11	2.9%	0	0.0%	22
94	7	2.0%	9	2.4%	0	0.0%	16
95	15	4.2%	8	2.1%	1	100.0%	24
96	9	2.5%	3	0.8%	0	0.0%	12
97	24	6.7%	18	4.7%	0	0.0%	42
99	12	3.4%	9	2.4%	0	0.0%	21
100	28	7.8%	32	8.4%	0	0.0%	60
<b>Total</b>	<b>357</b>	<b>100.0%</b>	<b>379</b>	<b>100.0%</b>	<b>1</b>	<b>100.0%</b>	<b>737</b>



Figure 25. Scaled Scores of Male Candidates With a High School Diploma or GED

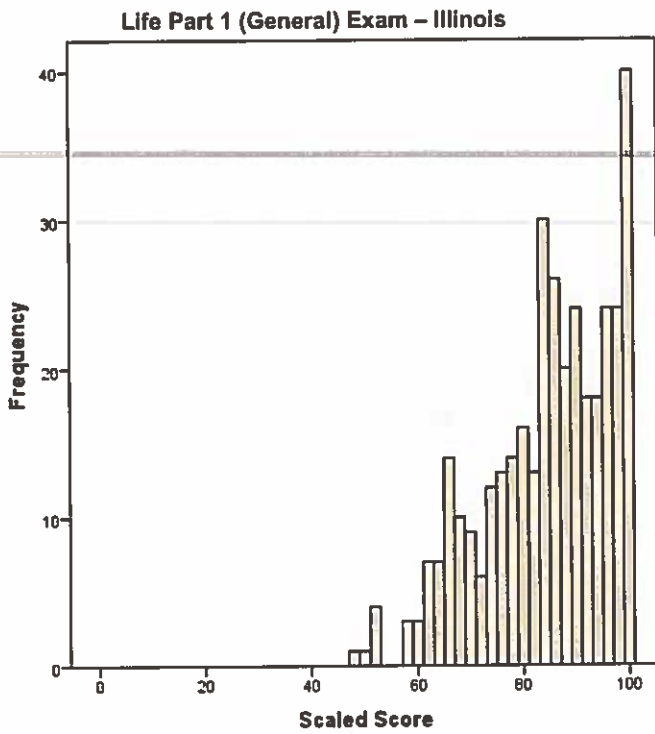

Figure 26. Scaled Scores of Female Candidates With a High School Diploma or GED

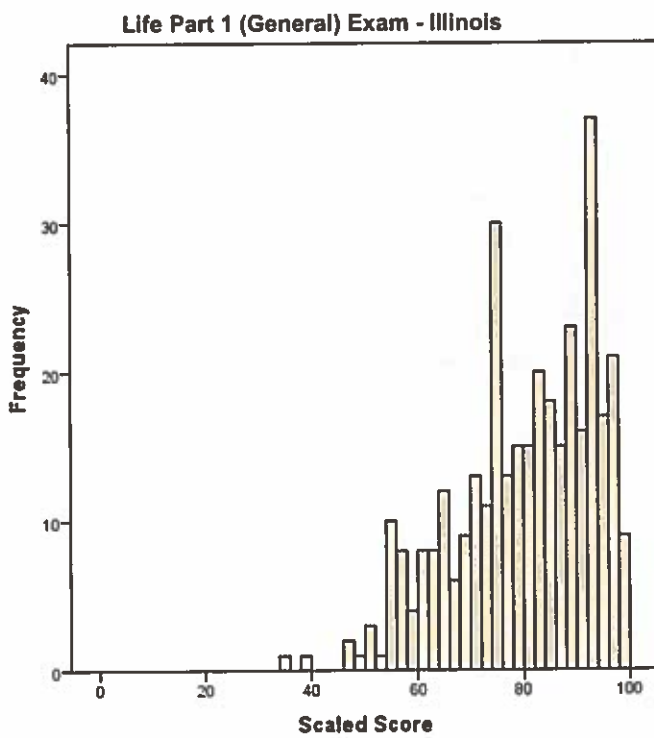

Table 74. Uniform Accident/Health Insurance

Scaled Scores of Candidates With a High School Diploma or GED by Gender Accident/Health Part 1 (General) Exam - Illinois January 2012 Through December 2012					
Scaled Score	Gender				Total Count
	Male		Female		
	Count	Percent	Count	Percent	
34	0	0.0%	1	0.3%	1
36	0	0.0%	1	0.3%	1
38	0	0.0%	1	0.3%	1
40	1	0.3%	2	0.6%	3
42	1	0.3%	1	0.3%	2
44	2	0.6%	1	0.3%	3
46	2	0.6%	1	0.3%	3
48	2	0.6%	2	0.6%	4
49	3	0.9%	2	0.6%	5
51	4	1.2%	5	1.6%	9
53	8	2.4%	4	1.2%	12
55	9	2.7%	11	3.4%	20
57	10	3.0%	12	3.7%	22
59	15	4.6%	14	4.3%	29
61	10	3.0%	10	3.1%	20
63	10	3.0%	8	2.5%	18
64	17	5.2%	14	4.3%	31
66	7	2.1%	9	2.8%	16
68	17	5.2%	20	6.2%	37
70	17	5.2%	23	7.1%	40
72	20	6.1%	16	5.0%	36
74	16	4.9%	22	6.8%	38
76	19	5.8%	22	6.8%	41
77	28	8.5%	18	5.6%	46
79	17	5.2%	19	5.9%	36
81	16	4.9%	20	6.2%	36
83	21	6.4%	15	4.7%	36
85	14	4.3%	17	5.3%	31
87	14	4.3%	7	2.2%	21
89	7	2.1%	11	3.4%	18
91	7	2.1%	0	0.0%	7
92	6	1.8%	5	1.6%	11
94	5	1.5%	5	1.6%	10
96	1	0.3%	2	0.6%	3
98	1	0.3%	0	0.0%	1
100	1	0.3%	1	0.3%	2
Total	328	100.0%	322	100.0%	650

Figure 27. Scaled Scores of Male Candidates With a High School Diploma or GED

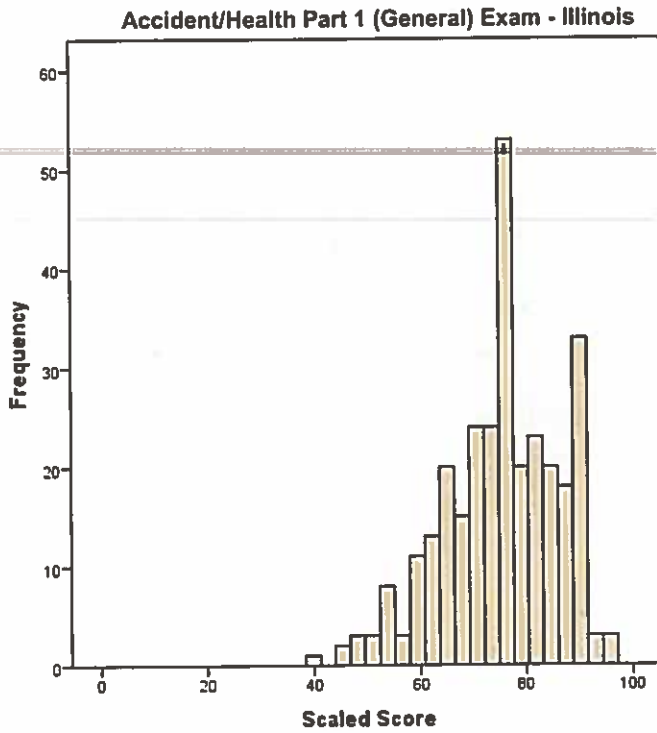

Figure 28. Scaled Scores of Female Candidates With a High School Diploma or GED

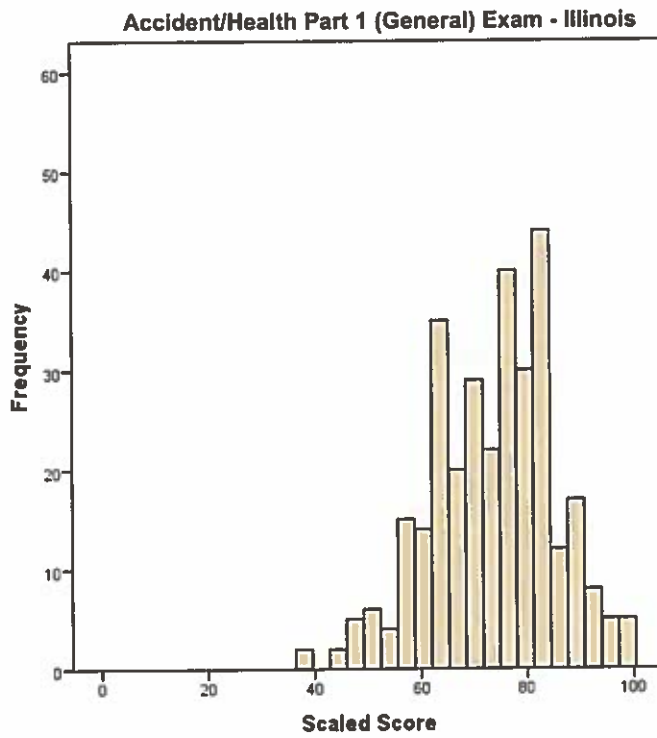

Table 75. Uniform Property Insurance

Scaled Scores of Candidates With a High School Diploma or GED by Gender Property Part 1 (General) Exam - Illinois January 2012 Through December 2012					
Scaled Score	Gender				Total Count
	Male		Female		
	Count	Percent	Count	Percent	
33	0	0.0%	2	0.4%	2
35	0	0.0%	3	0.6%	3
37	1	0.6%	4	0.8%	5
39	0	0.0%	3	0.6%	3
41	0	0.0%	1	0.2%	1
43	1	0.6%	7	1.4%	8
45	1	0.6%	11	2.2%	12
47	1	0.6%	6	1.2%	7
49	2	1.2%	3	0.6%	5
51	4	2.5%	10	2.0%	14
53	3	1.9%	11	2.2%	14
55	3	1.9%	17	3.4%	20
56	5	3.1%	16	3.2%	21
58	7	4.3%	24	4.8%	31
60	5	3.1%	19	3.8%	24
62	5	3.1%	32	6.4%	37
64	11	6.8%	32	6.4%	43
66	12	7.5%	27	5.4%	39
68	8	5.0%	40	8.0%	48
70	14	8.7%	18	3.6%	32
72	15	9.3%	32	6.4%	47
74	8	5.0%	27	5.4%	35
76	15	9.3%	25	5.0%	40
78	10	6.2%	26	5.2%	36
80	8	5.0%	26	5.2%	34
82	6	3.7%	29	5.8%	35
84	8	5.0%	17	3.4%	25
85	3	1.9%	6	1.2%	9
87	1	0.6%	12	2.4%	13
89	2	1.2%	7	1.4%	9
91	2	1.2%	7	1.4%	9
93	0	0.0%	1	0.2%	1
95	0	0.0%	1	0.2%	1
100	0	0.0%	1	0.2%	1
Total	161	100.0%	503	100.0%	664

Figure 29. Scaled Scores of Male Candidates With a High School Diploma or GED

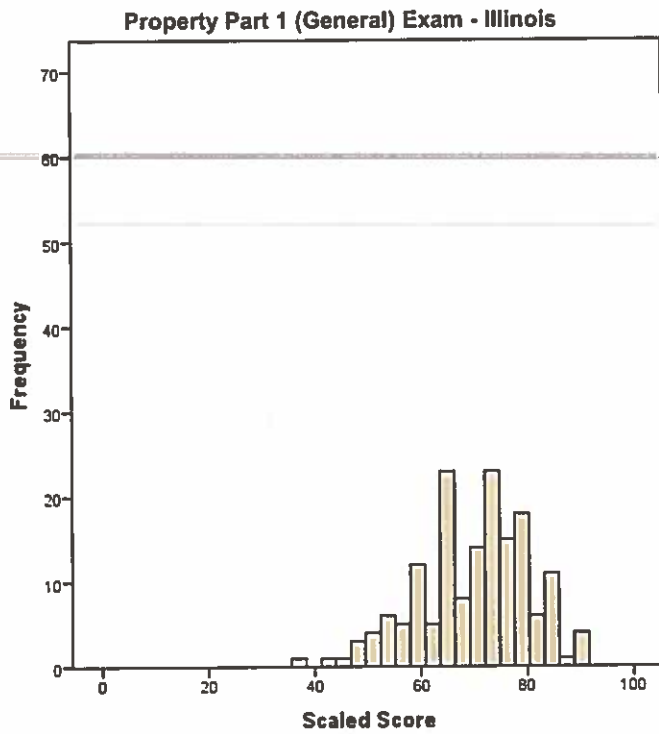

Figure 30. Scaled Scores of Female Candidates With a High School Diploma or GED

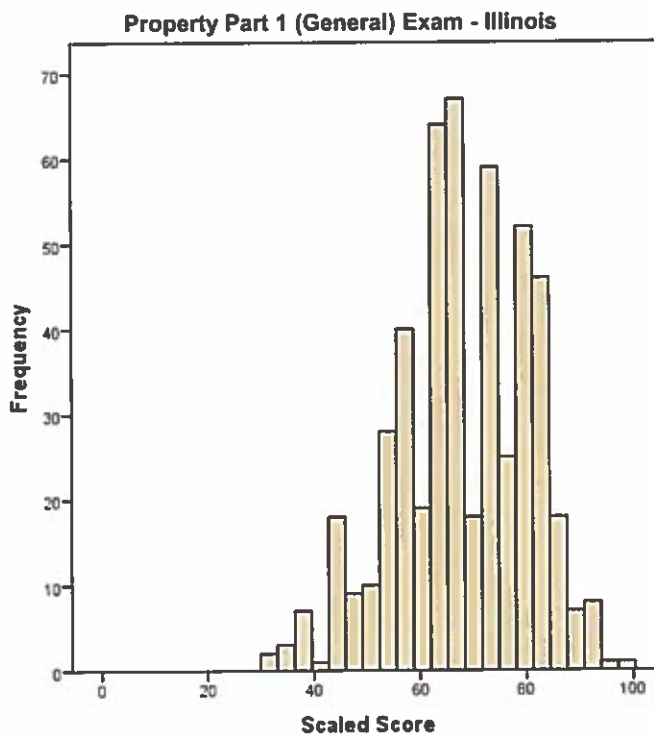

Table 76. Uniform Casualty Insurance

Scaled Scores of Candidates With a High School Diploma or GED by Gender Casualty Part 1 (General) Exam - Illinois January 2012 Through December 2012					
Scaled Score	Gender				Total Count
	Male		Female		
	Count	Percent	Count	Percent	
34	0	0.0%	1	0.2%	1
40	0	0.0%	1	0.2%	1
44	0	0.0%	3	0.7%	3
48	1	0.7%	5	1.1%	6
50	0	0.0%	4	0.9%	4
52	0	0.0%	3	0.7%	3
53	3	2.0%	7	1.5%	10
54	0	0.0%	2	0.4%	2
55	1	0.7%	13	2.8%	14
57	2	1.4%	10	2.2%	12
59	2	1.4%	13	2.8%	15
61	2	1.4%	12	2.6%	14
63	5	3.4%	14	3.1%	19
64	7	4.8%	17	3.7%	24
65	1	0.7%	12	2.6%	13
66	5	3.4%	28	6.1%	33
68	5	3.4%	26	5.7%	31
70	16	10.9%	16	3.5%	32
72	7	4.8%	42	9.2%	49
74	13	8.8%	26	5.7%	39
75	2	1.4%	9	2.0%	11
76	9	6.1%	18	3.9%	27
77	7	4.8%	23	5.0%	30
79	7	4.8%	25	5.5%	32
81	13	8.8%	26	5.7%	39
83	9	6.1%	18	3.9%	27
85	5	3.4%	16	3.5%	21
86	4	2.7%	7	1.5%	11
87	6	4.1%	10	2.2%	16
88	9	6.1%	15	3.3%	24
90	2	1.4%	16	3.5%	18
92	2	1.4%	4	0.9%	6
94	1	0.7%	7	1.5%	8
96	0	0.0%	4	0.9%	4
97	0	0.0%	1	0.2%	1
98	0	0.0%	2	0.4%	2
100	1	0.7%	2	0.4%	3
<b>Total</b>	<b>147</b>	<b>100.0%</b>	<b>458</b>	<b>100.0%</b>	<b>605</b>

Figure 31. Scaled Scores of Male Candidates With a High School Diploma or GED

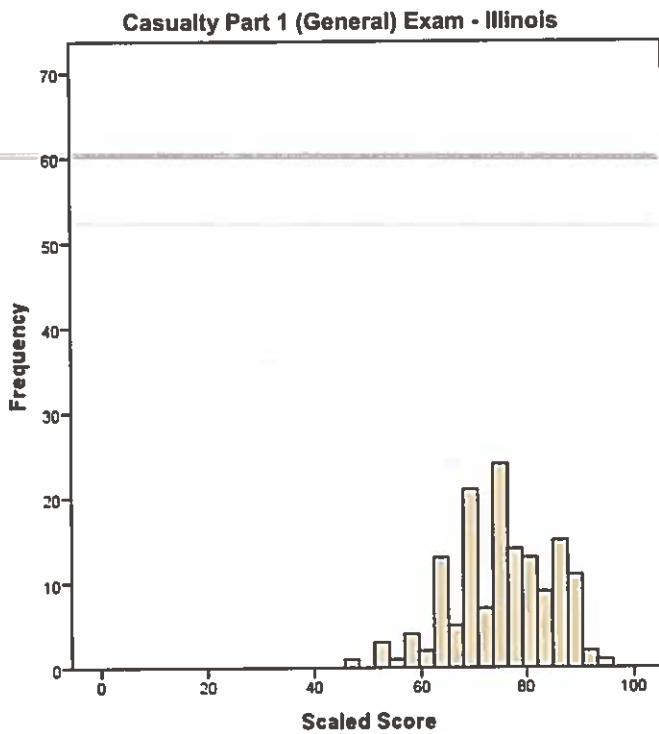
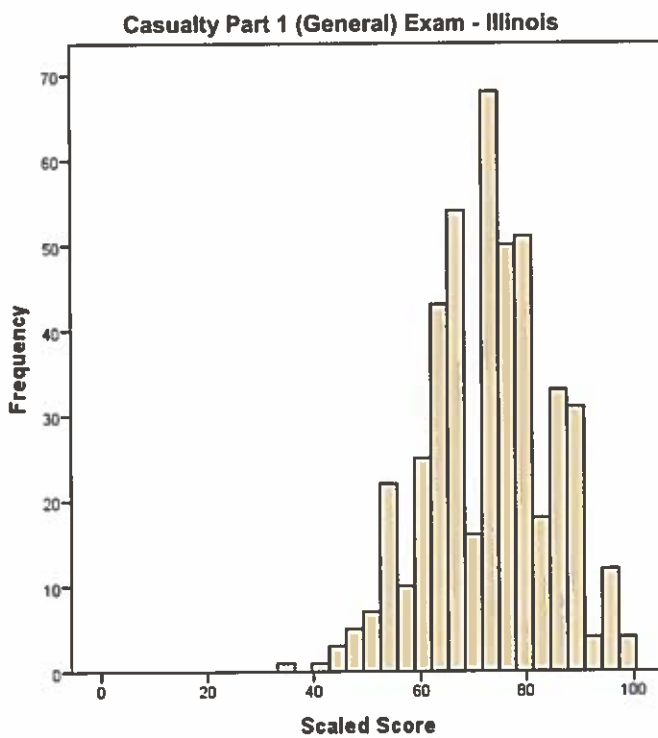

Figure 32. Scaled Scores of Female Candidates With a High School Diploma or GED



## Part I – Uniform (General) Exams by Ethnicity

Table 77. Uniform Life Insurance

Scaled Scores of Candidates With a High School Diploma or GED by Ethnicity Life Part 1 (General) Exam - Illinois January 2012 Through December 2012									
Scaled Score	Ethnicity								Total Count
	Black		White		Asian		Hispanic		
	Count	Percent	Count	Percent	Count	Percent	Count	Percent	
35	0	0.0%	0	0.0%	0	0.0%	1	0.6%	1
39	1	0.8%	0	0.0%	0	0.0%	0	0.0%	1
46	1	0.8%	0	0.0%	0	0.0%	0	0.0%	1
47	0	0.0%	0	0.0%	0	0.0%	1	0.6%	1
48	1	0.8%	1	0.3%	0	0.0%	0	0.0%	2
50	2	1.6%	1	0.3%	0	0.0%	0	0.0%	4
52	3	2.4%	1	0.3%	0	0.0%	1	0.6%	5
54	2	1.6%	2	0.5%	2	5.0%	3	1.8%	9
55	0	0.0%	0	0.0%	0	0.0%	1	0.6%	1
56	1	0.8%	1	0.3%	2	5.0%	0	0.0%	4
57	3	2.4%	2	0.5%	0	0.0%	2	1.2%	7
59	5	3.9%	0	0.0%	0	0.0%	2	1.2%	7
61	4	3.1%	6	1.5%	1	2.5%	4	2.4%	15
63	2	1.6%	4	1.0%	0	0.0%	8	4.8%	15
65	0	0.0%	7	1.8%	6	15.0%	6	3.6%	19
66	1	0.8%	8	2.1%	0	0.0%	4	2.4%	13
68	3	2.4%	7	1.8%	1	2.5%	8	4.8%	19
70	5	3.9%	10	2.6%	0	0.0%	7	4.2%	22
72	2	1.6%	9	2.3%	3	7.5%	3	1.8%	17
74	6	4.7%	10	2.6%	1	2.5%	7	4.2%	25
75	8	6.3%	10	2.6%	4	10.0%	7	4.2%	30
77	4	3.1%	13	3.4%	1	2.5%	8	4.8%	27
79	2	1.6%	16	4.1%	0	0.0%	13	7.7%	31
81	7	5.5%	13	3.4%	1	2.5%	6	3.6%	28
83	6	4.7%	18	4.6%	2	5.0%	8	4.8%	37
84	4	3.1%	13	3.4%	2	5.0%	6	3.6%	26
85	2	1.6%	7	1.8%	0	0.0%	1	0.6%	10
86	9	7.1%	15	3.9%	0	0.0%	11	6.5%	36
88	4	3.1%	23	5.9%	2	5.0%	13	7.7%	43
90	2	1.6%	25	6.4%	3	7.5%	9	5.4%	40
92	9	7.1%	29	7.5%	0	0.0%	6	3.6%	44
93	7	5.5%	12	3.1%	0	0.0%	3	1.8%	22
94	3	2.4%	11	2.8%	0	0.0%	2	1.2%	16
95	3	2.4%	14	3.6%	3	7.5%	4	2.4%	24
96	1	0.8%	10	2.6%	0	0.0%	1	0.6%	12
97	4	3.1%	33	8.5%	2	5.0%	3	1.8%	42
99	2	1.6%	17	4.4%	1	2.5%	1	0.6%	21
100	8	6.3%	40	10.3%	3	7.5%	8	4.8%	60
Total	127	100.0%	388	100.0%	40	100.0%	168	100.0%	737

Note. Total Count also includes any candidates self-reported as Native American or Other as well as Unknowns.



Figure 33. Scaled Scores of Black Candidates With a High School Diploma or GED

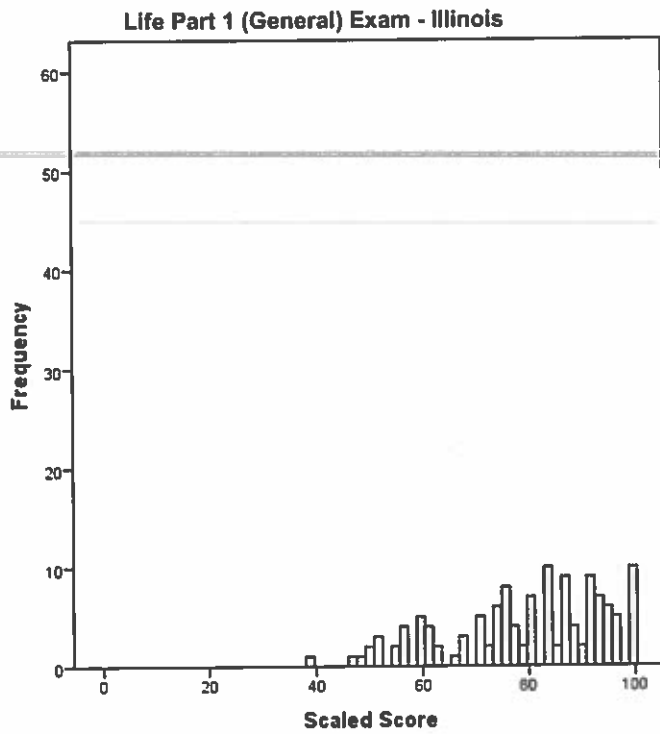

Figure 34. Scaled Scores of White Candidates With a High School Diploma or GED

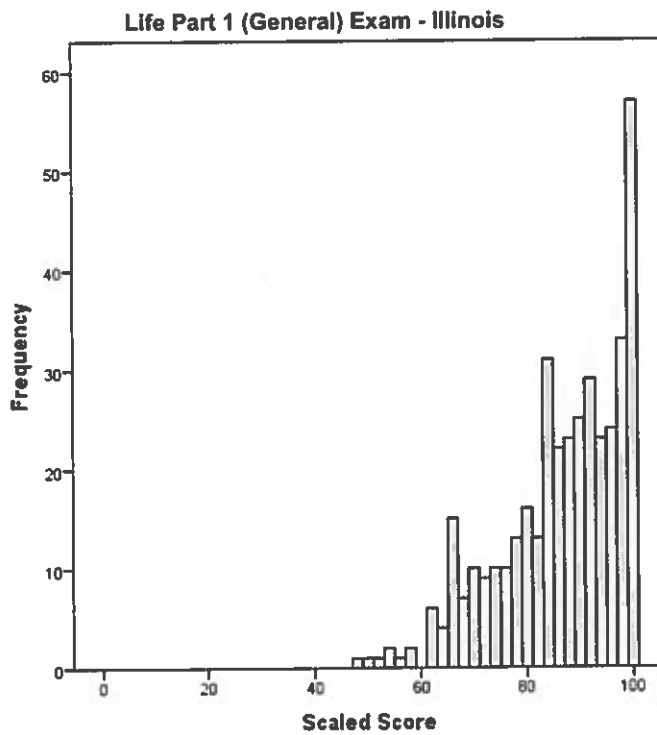

Figure 35. Scaled Scores of Asian Candidates With a High School Diploma or GED

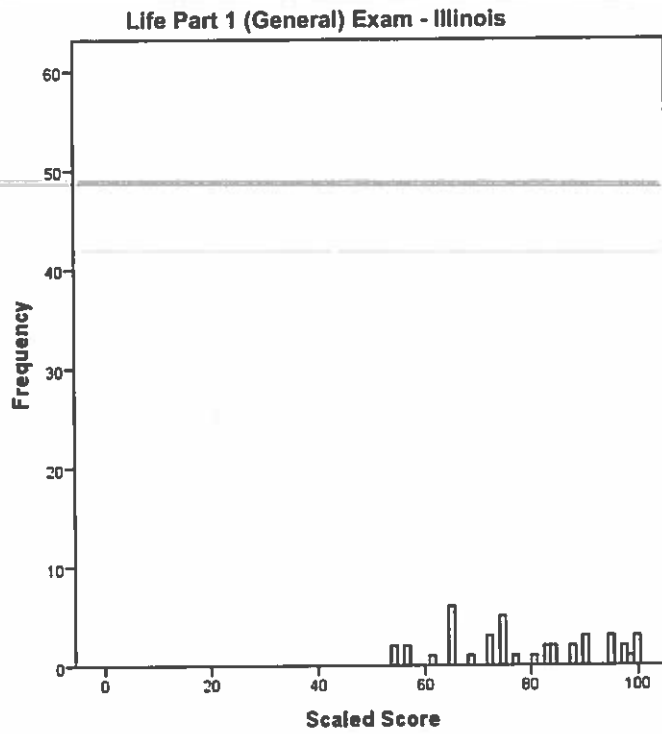

Figure 36. Scaled Scores of Hispanic Candidates With a High School Diploma or GED

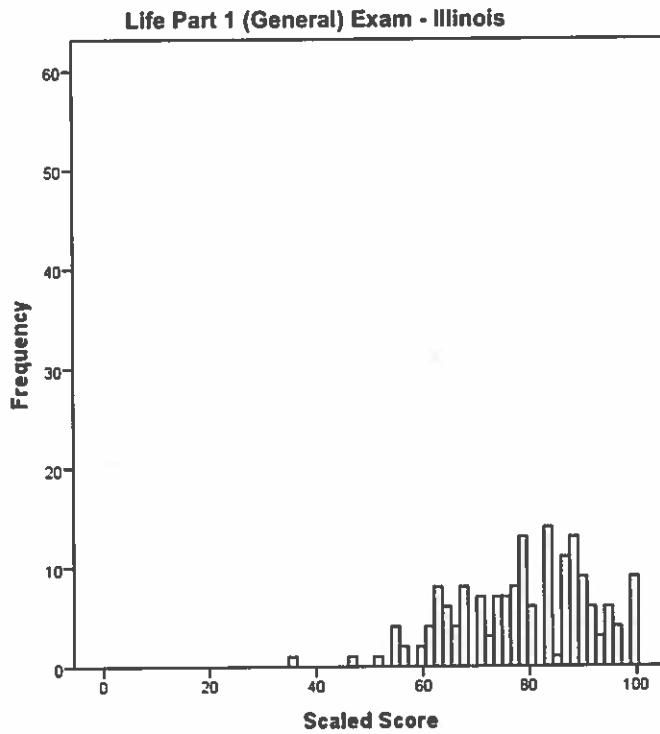

Table 78. Uniform Accident/Health Insurance

Scaled Scores of Candidates With a High School Diploma or GED by Ethnicity Accident/Health Part 1 (General) Exams - Illinois January 2012 Through December 2012									
Scaled Score	Ethnicity								Total Count
	Black		White		Asian		Hispanic		
	Count	Percent	Count	Percent	Count	Percent	Count	Percent	
34	0	0.0%	0	0.0%	0	0.0%	1	0.8%	1
36	0	0.0%	0	0.0%	0	0.0%	1	0.8%	1
38	1	1.2%	0	0.0%	0	0.0%	0	0.0%	1
40	1	1.2%	2	0.5%	0	0.0%	0	0.0%	3
42	0	0.0%	1	0.3%	0	0.0%	1	0.8%	2
44	0	0.0%	3	0.8%	0	0.0%	0	0.0%	3
46	2	2.4%	1	0.3%	0	0.0%	0	0.0%	3
48	1	1.2%	1	0.3%	0	0.0%	1	0.8%	4
49	1	1.2%	1	0.3%	0	0.0%	3	2.3%	5
51	3	3.7%	2	0.5%	2	10.5%	2	1.5%	9
53	3	3.7%	6	1.5%	0	0.0%	3	2.3%	12
55	4	4.9%	7	1.8%	2	10.5%	5	3.8%	20
57	4	4.9%	9	2.3%	2	10.5%	6	4.6%	22
59	3	3.7%	11	2.8%	0	0.0%	14	10.8%	29
61	4	4.9%	12	3.0%	0	0.0%	3	2.3%	20
63	2	2.4%	12	3.0%	1	5.3%	3	2.3%	18
64	6	7.3%	12	3.0%	2	10.5%	11	8.5%	31
66	2	2.4%	9	2.3%	1	5.3%	3	2.3%	16
68	5	6.1%	23	5.8%	0	0.0%	7	5.4%	37
70	3	3.7%	29	7.3%	1	5.3%	6	4.6%	40
72	6	7.3%	22	5.5%	0	0.0%	7	5.4%	36
74	3	3.7%	24	6.0%	1	5.3%	8	6.2%	38
76	4	4.9%	27	6.8%	0	0.0%	9	6.9%	41
77	5	6.1%	27	6.8%	2	10.5%	12	9.2%	46
79	4	4.9%	26	6.5%	1	5.3%	5	3.8%	36
81	6	7.3%	21	5.3%	1	5.3%	7	5.4%	36
83	3	3.7%	27	6.8%	1	5.3%	3	2.3%	36
85	2	2.4%	23	5.8%	1	5.3%	3	2.3%	31
87	0	0.0%	18	4.5%	0	0.0%	3	2.3%	21
89	1	1.2%	17	4.3%	0	0.0%	0	0.0%	18
91	0	0.0%	6	1.5%	0	0.0%	1	0.8%	7
92	1	1.2%	8	2.0%	1	5.3%	1	0.8%	11
94	1	1.2%	8	2.0%	0	0.0%	1	0.8%	10
96	0	0.0%	3	0.8%	0	0.0%	0	0.0%	3
98	1	1.2%	0	0.0%	0	0.0%	0	0.0%	1
100	0	0.0%	2	0.5%	0	0.0%	0	0.0%	2
Total	82	100.0%	400	100.0%	19	100.0%	130	100.0%	650

Note. Total Count also includes any candidates self-reported as Native American or Other as well as Unknowns.

Figure 37. Scaled Scores of Black Candidates With a High School Diploma or GED

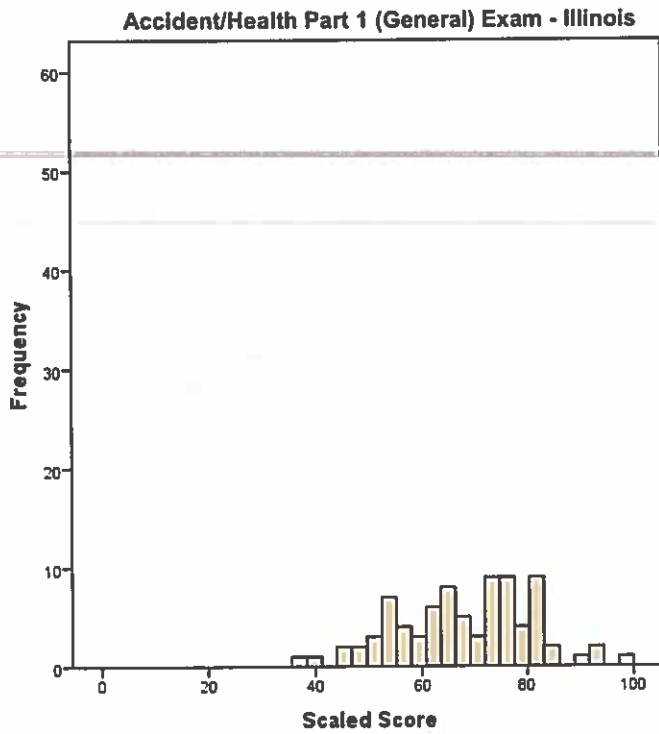

Figure 38. Scaled Scores of White Candidates With a High School Diploma or GED

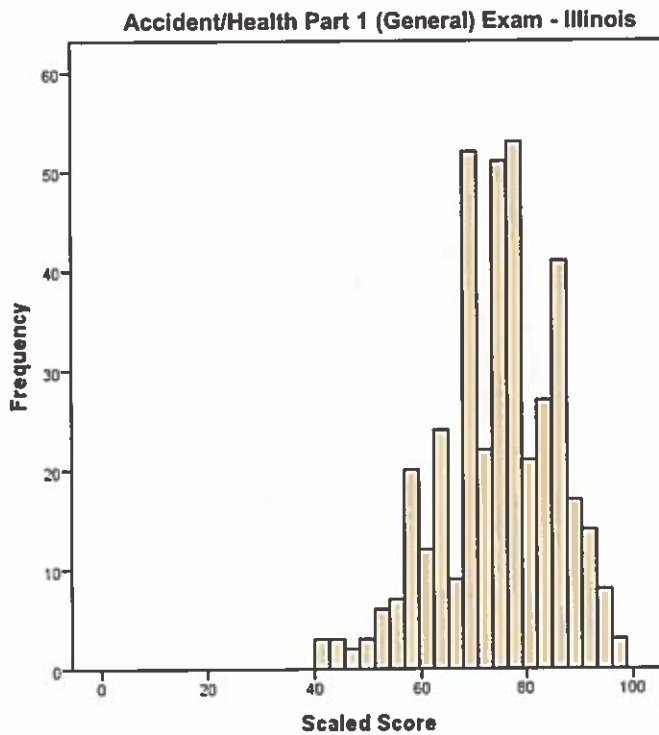

Figure 39. Scaled Scores of Asian Candidates With a High School Diploma or GED

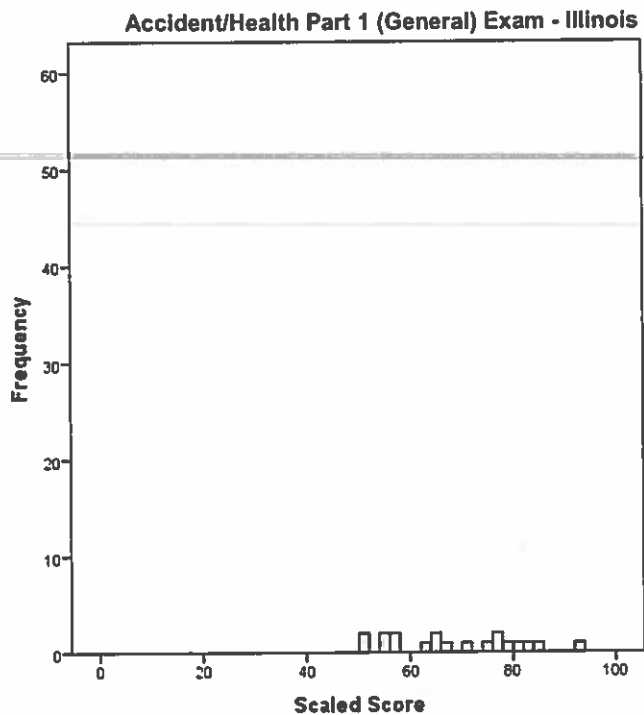

Figure 40. Scaled Scores of Hispanic Candidates With a High School Diploma or GED

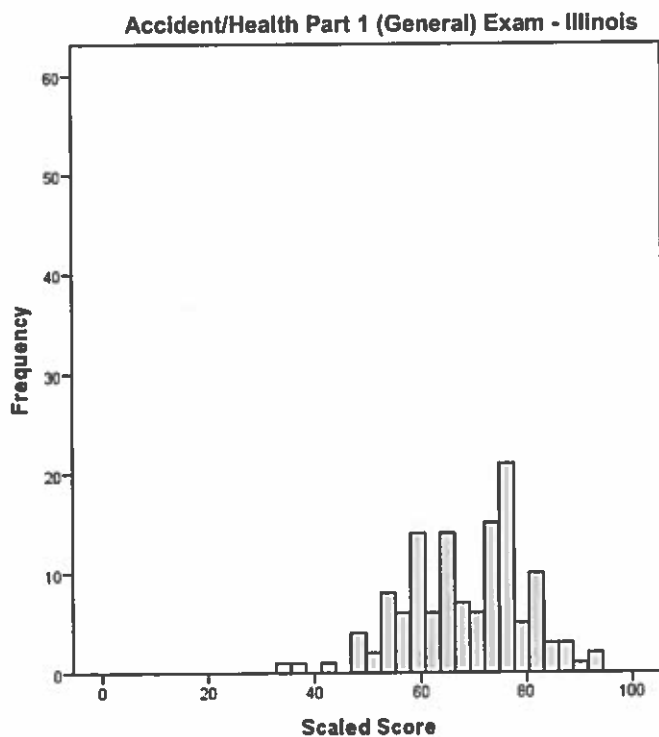

Table 79. Uniform Property Insurance

Scaled Scores of Candidates With a High School Diploma or GED by Ethnicity Property Part 1 (General) Exam - Illinois January 2012 Through December 2012									
Scaled Score	Ethnicity								Total Count
	Black		White		Asian		Hispanic		
	Count	Percent	Count	Percent	Count	Percent	Count	Percent	
33	0	0.0%	1	0.3%	0	0.0%	1	0.4%	2
35	0	0.0%	1	0.3%	0	0.0%	2	0.9%	3
37	0	0.0%	0	0.0%	0	0.0%	5	2.2%	5
39	0	0.0%	0	0.0%	0	0.0%	3	1.3%	3
41	1	2.9%	0	0.0%	0	0.0%	0	0.0%	1
43	0	0.0%	2	0.5%	0	0.0%	6	2.6%	8
45	0	0.0%	3	0.8%	0	0.0%	9	3.9%	12
47	0	0.0%	4	1.1%	0	0.0%	3	1.3%	7
49	0	0.0%	3	0.8%	0	0.0%	2	0.9%	5
51	2	5.7%	4	1.1%	0	0.0%	8	3.5%	14
53	0	0.0%	9	2.4%	0	0.0%	5	2.2%	14
55	3	8.6%	5	1.3%	0	0.0%	11	4.8%	20
56	1	2.9%	12	3.2%	0	0.0%	7	3.0%	21
58	1	2.9%	15	4.0%	0	0.0%	14	6.1%	31
60	1	2.9%	10	2.7%	0	0.0%	13	5.7%	24
62	3	8.6%	17	4.6%	0	0.0%	16	7.0%	37
64	3	8.6%	22	5.9%	0	0.0%	16	7.0%	43
66	5	14.3%	14	3.8%	0	0.0%	18	7.8%	39
68	1	2.9%	27	7.2%	0	0.0%	17	7.4%	48
70	3	8.6%	12	3.2%	0	0.0%	14	6.1%	32
72	2	5.7%	26	7.0%	1	20.0%	15	6.5%	47
74	0	0.0%	28	7.5%	0	0.0%	6	2.6%	35
76	1	2.9%	31	8.3%	0	0.0%	7	3.0%	40
78	1	2.9%	26	7.0%	1	20.0%	8	3.5%	36
80	0	0.0%	26	7.0%	0	0.0%	7	3.0%	34
82	1	2.9%	28	7.5%	1	20.0%	5	2.2%	35
84	3	8.6%	17	4.6%	1	20.0%	4	1.7%	25
85	0	0.0%	5	1.3%	1	20.0%	3	1.3%	9
87	1	2.9%	9	2.4%	0	0.0%	3	1.3%	13
89	1	2.9%	6	1.6%	0	0.0%	1	0.4%	9
91	0	0.0%	8	2.1%	0	0.0%	1	0.4%	9
93	0	0.0%	1	0.3%	0	0.0%	0	0.0%	1
95	1	2.9%	0	0.0%	0	0.0%	0	0.0%	1
100	0	0.0%	1	0.3%	0	0.0%	0	0.0%	1
Total	35	100.0%	373	100.0%	5	100.0%	230	100.0%	664

Note. Total Count also includes any candidates self-reported as Native American or Other as well as Unknowns.

Figure 41. Scaled Scores of Black Candidates With a High School Diploma or GED

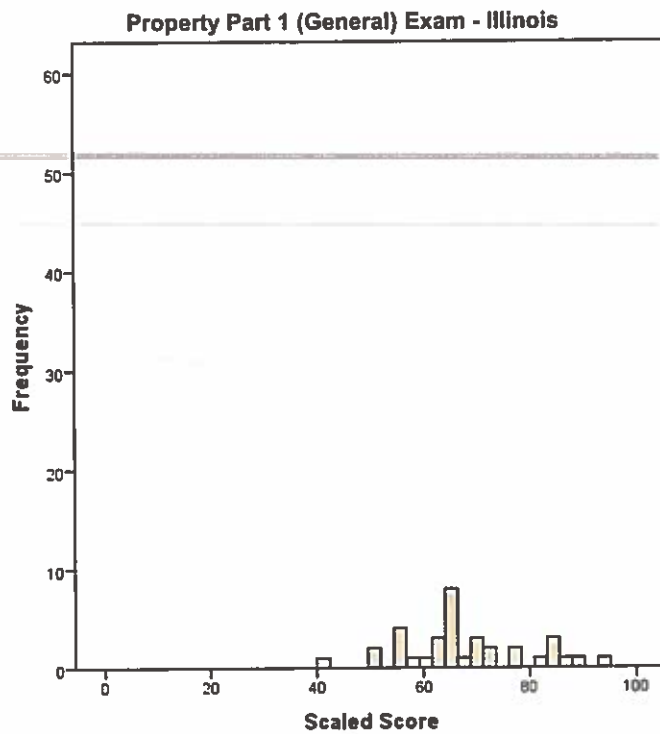

Figure 42. Scaled Scores of White Candidates With a High School Diploma or GED

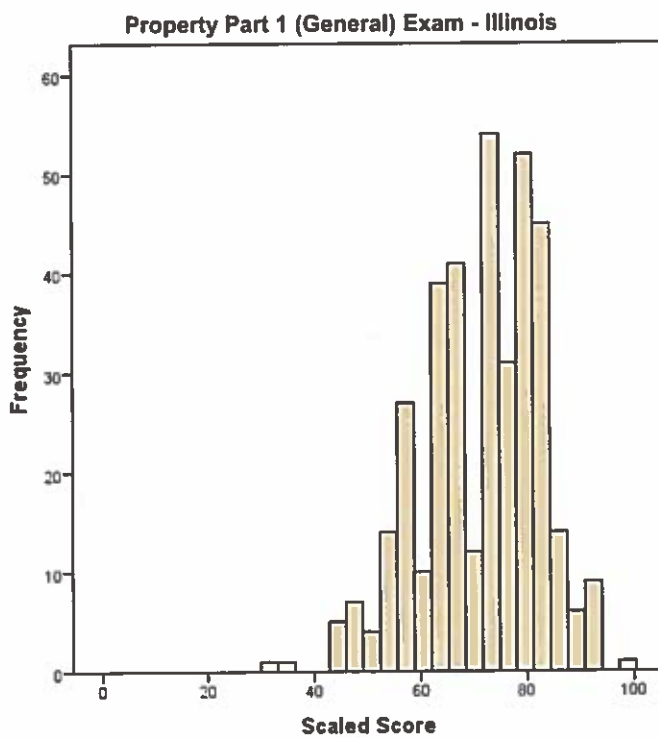

Figure 43. Scaled Scores of Asian Candidates With a High School Diploma or GED

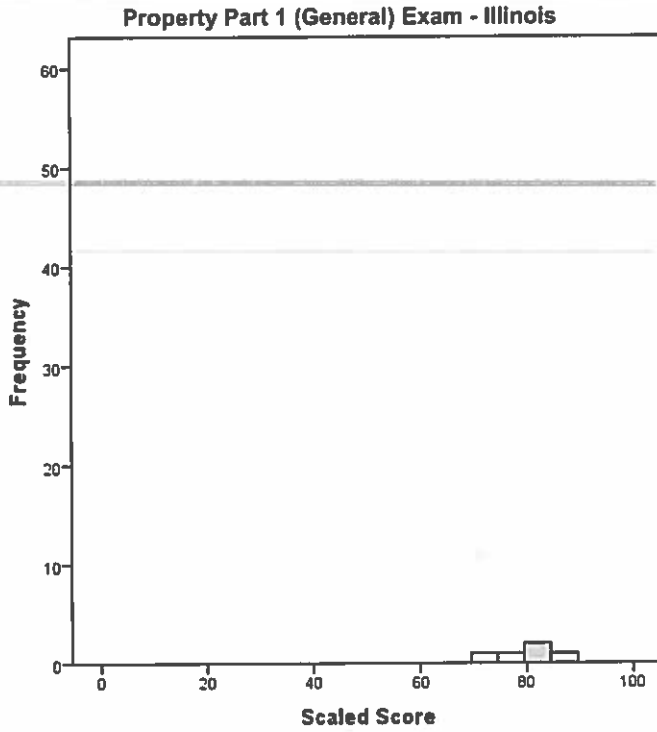

Figure 44. Scaled Scores of Hispanic Candidates With a High School Diploma or GED

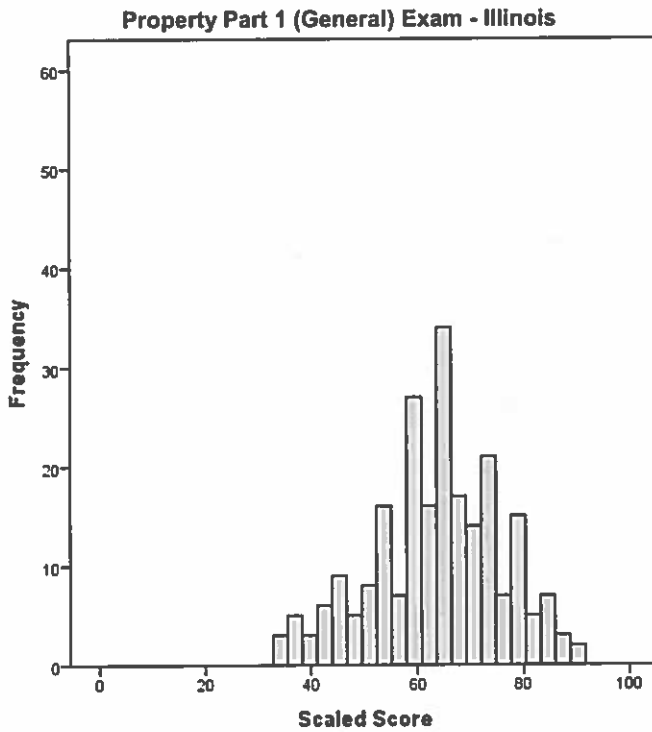



Table 80. Uniform Casualty Insurance

Scaled Scores of Candidates With a High School Diploma or GED by Ethnicity Casualty Part 1 (General) Exam - Illinois January 2012 Through December 2012									
Scaled Score	Ethnicity								Total Count
	Black		White		Asian		Hispanic		
	Count	Percent	Count	Percent	Count	Percent	Count	Percent	
34	0	0.0%	0	0.0%	0	0.0%	1	0.4%	1
40	0	0.0%	0	0.0%	0	0.0%	1	0.4%	1
44	0	0.0%	1	0.3%	0	0.0%	2	0.9%	3
48	0	0.0%	2	0.6%	1	12.5%	3	1.3%	6
50	0	0.0%	1	0.3%	0	0.0%	3	1.3%	4
52	0	0.0%	2	0.6%	0	0.0%	1	0.4%	3
53	0	0.0%	3	0.9%	0	0.0%	7	3.0%	10
54	0	0.0%	2	0.6%	0	0.0%	0	0.0%	2
55	2	8.0%	6	1.9%	1	12.5%	5	2.2%	14
57	1	4.0%	4	1.2%	0	0.0%	7	3.0%	12
59	2	8.0%	5	1.5%	1	12.5%	7	3.0%	15
61	0	0.0%	5	1.5%	0	0.0%	9	3.9%	14
63	1	4.0%	7	2.2%	1	12.5%	9	3.9%	19
64	2	8.0%	11	3.4%	0	0.0%	11	4.7%	24
65	0	0.0%	4	1.2%	0	0.0%	9	3.9%	13
66	2	8.0%	14	4.3%	0	0.0%	16	6.9%	33
68	1	4.0%	16	5.0%	0	0.0%	14	6.0%	31
70	1	4.0%	15	4.6%	1	12.5%	13	5.6%	32
72	2	8.0%	21	6.5%	0	0.0%	24	10.3%	49
74	1	4.0%	20	6.2%	0	0.0%	16	6.9%	39
75	1	4.0%	6	1.9%	0	0.0%	3	1.3%	11
76	1	4.0%	13	4.0%	0	0.0%	11	4.7%	27
77	2	8.0%	14	4.3%	0	0.0%	14	6.0%	30
79	1	4.0%	22	6.8%	0	0.0%	8	3.4%	32
81	1	4.0%	25	7.7%	1	12.5%	10	4.3%	39
83	2	8.0%	21	6.5%	0	0.0%	4	1.7%	27
85	0	0.0%	16	5.0%	1	12.5%	4	1.7%	21
86	0	0.0%	8	2.5%	0	0.0%	3	1.3%	11
87	1	4.0%	12	3.7%	1	12.5%	1	0.4%	16
88	1	4.0%	16	5.0%	0	0.0%	6	2.6%	24
90	0	0.0%	13	4.0%	0	0.0%	4	1.7%	18
92	0	0.0%	5	1.5%	0	0.0%	1	0.4%	6
94	0	0.0%	5	1.5%	0	0.0%	3	1.3%	8
96	0	0.0%	3	0.9%	0	0.0%	1	0.4%	4
97	0	0.0%	1	0.3%	0	0.0%	0	0.0%	1
98	0	0.0%	2	0.6%	0	0.0%	0	0.0%	2
100	0	0.0%	2	0.6%	0	0.0%	1	0.4%	3
<b>Total</b>	<b>25</b>	<b>100.0%</b>	<b>323</b>	<b>100.0%</b>	<b>8</b>	<b>100.0%</b>	<b>232</b>	<b>100.0%</b>	<b>605</b>

Note. Total Count also includes any candidates self-reported as Native American or Other as well as Unknowns.

Figure 45. Scaled Scores of Black Candidates With a High School Diploma or GED

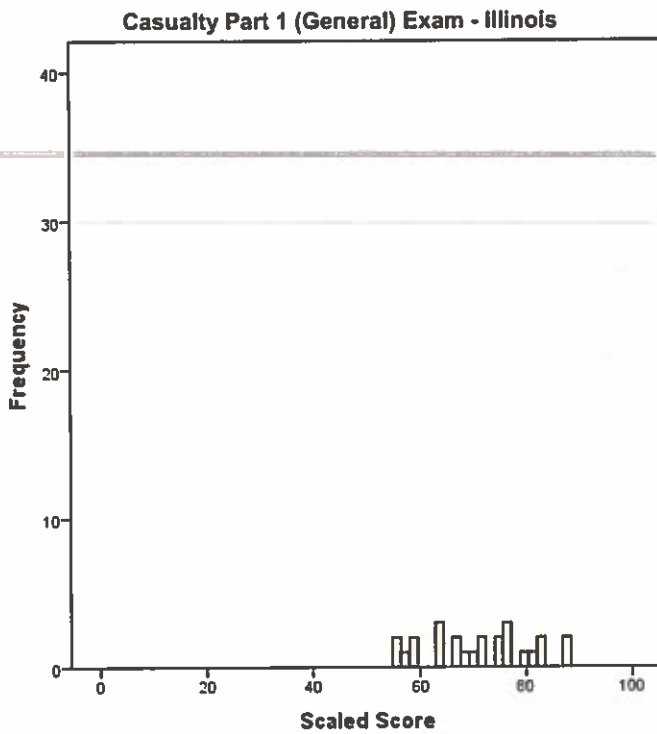

Figure 46. Scaled Scores of White Candidates With a High School Diploma or GED

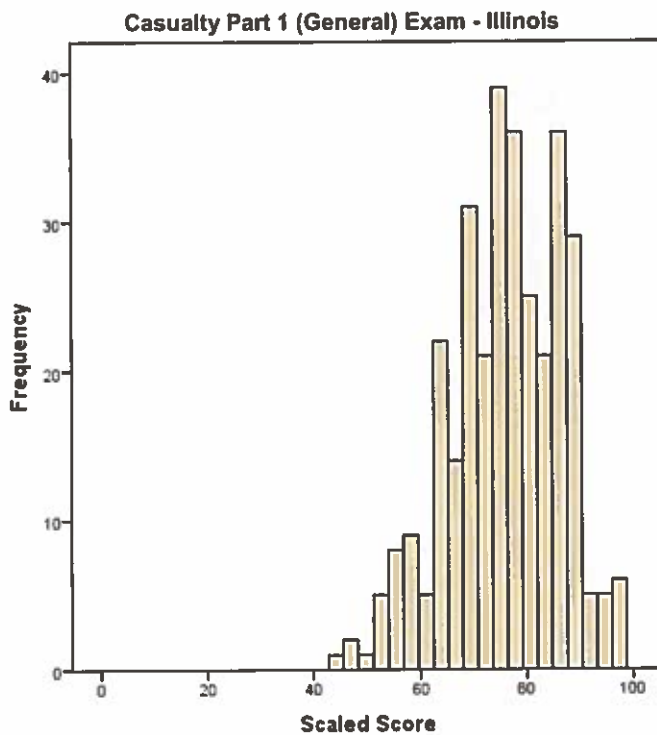

Figure 47. Scaled Scores of Asian Candidates With a High School Diploma or GED

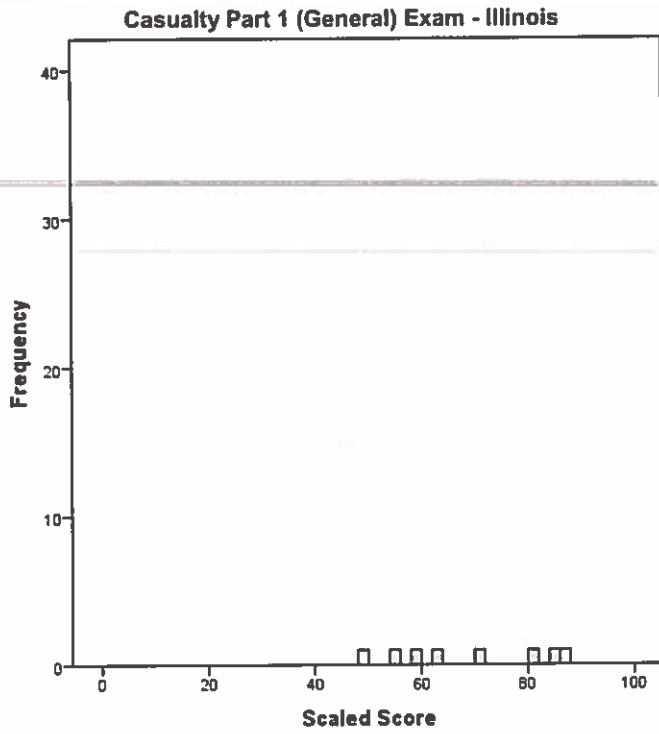
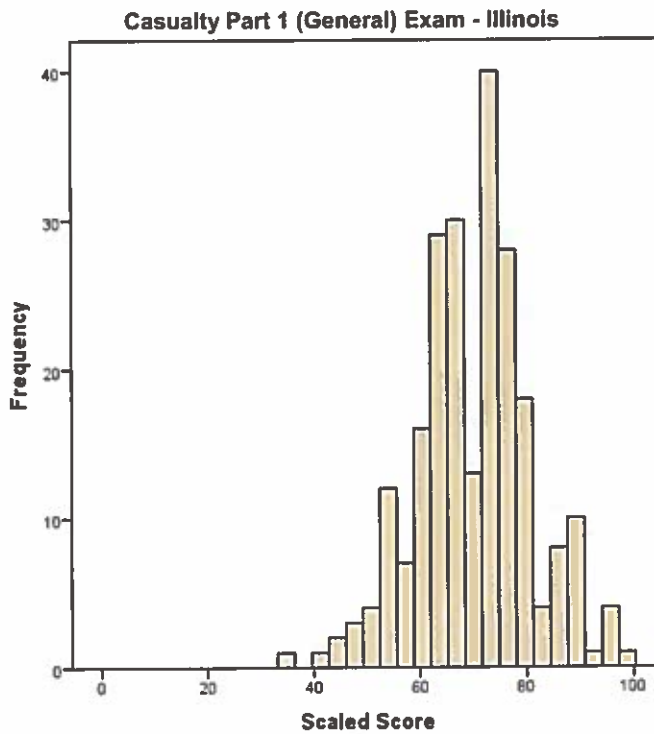

Figure 48. Scaled Scores of Hispanic Candidates With a High School Diploma or GED



## Part 2 – State Exams by Gender

Table 81. State Life Insurance

Scaled Scores of Candidates With a High School Diploma or GED by Gender Life Part 2 (State) Exam - Illinois January 2012 Through December 2012							
Scaled Score	Gender						Total Count
	Male		Female		Unknown		
	Count	Percent	Count	Percent	Count	Percent	
43	0	0.0%	3	0.7%	0	0.0%	3
46	2	0.5%	4	1.0%	0	0.0%	6
49	5	1.3%	10	2.5%	0	0.0%	15
52	3	0.8%	5	1.2%	0	0.0%	8
55	8	2.0%	8	2.0%	0	0.0%	16
58	12	3.0%	11	2.7%	0	0.0%	23
61	14	3.5%	22	5.4%	0	0.0%	36
64	27	6.8%	28	6.9%	1	100.0%	56
67	31	7.8%	27	6.6%	0	0.0%	58
70	32	8.1%	38	9.3%	0	0.0%	70
73	33	8.4%	38	9.3%	0	0.0%	71
76	40	10.1%	41	10.0%	0	0.0%	81
79	40	10.1%	44	10.8%	0	0.0%	84
82	44	11.1%	33	8.1%	0	0.0%	77
85	34	8.6%	36	8.8%	0	0.0%	70
88	32	8.1%	22	5.4%	0	0.0%	54
91	23	5.8%	23	5.6%	0	0.0%	46
94	8	2.0%	8	2.0%	0	0.0%	16
97	6	1.5%	5	1.2%	0	0.0%	11
100	1	0.3%	2	0.5%	0	0.0%	3
<b>Total</b>	<b>395</b>	<b>100.0%</b>	<b>408</b>	<b>100.0%</b>	<b>1</b>	<b>100.0%</b>	<b>804</b>

Figure 49. Scaled Scores of Male Candidates With a High School Diploma or GED

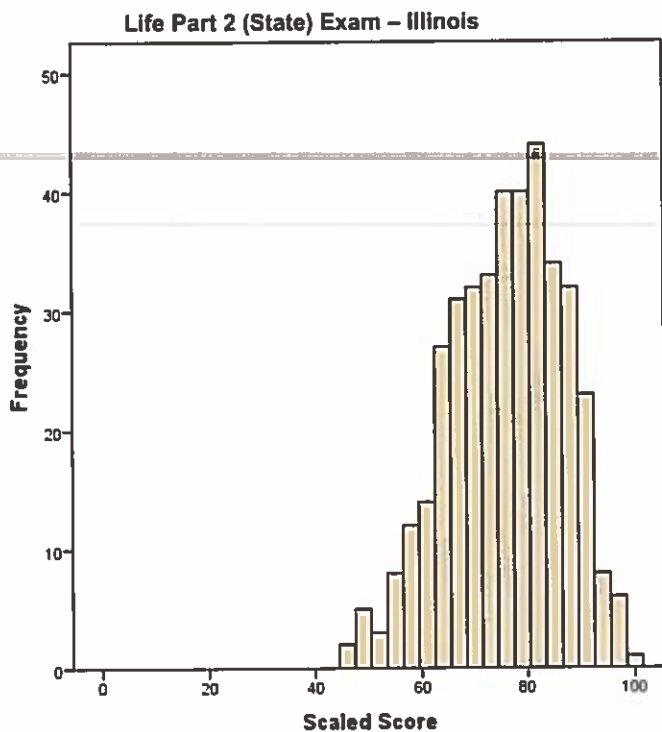

Figure 50. Scaled Scores of Female Candidates With a High School Diploma or GED

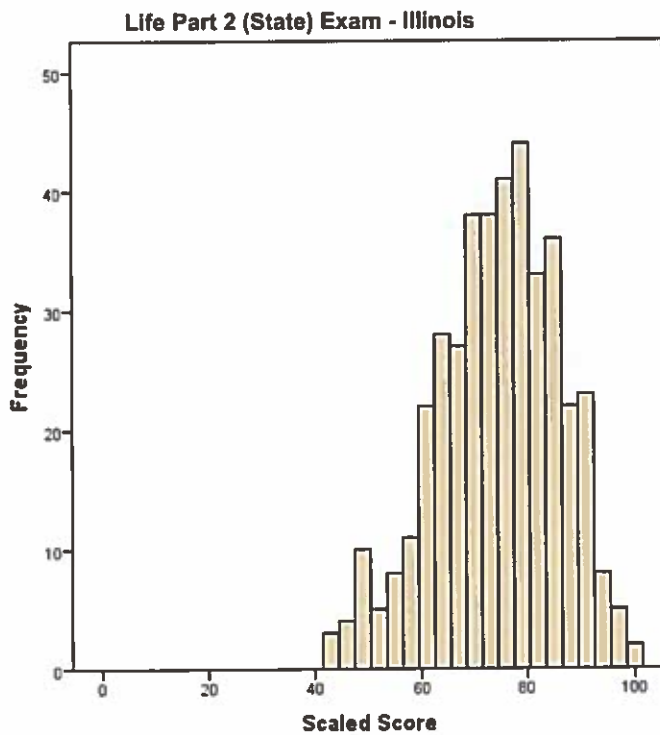

Table 82. State Accident/Health Insurance

Scaled Scores of Candidates With a High School Diploma or GED by Gender Accident/Health Part 2 (State) Exam - Illinois January 2012 Through December 2012					
Scaled Score	Gender				Total Count
	Male		Female		
	Count	Percent	Count	Percent	
37	0	0.0%	1	0.3%	1
39	1	0.3%	1	0.3%	2
44	1	0.3%	2	0.6%	3
46	1	0.3%	2	0.6%	3
49	3	1.0%	3	1.0%	6
51	3	1.0%	6	1.9%	9
53	8	2.7%	4	1.3%	12
56	3	1.0%	5	1.6%	8
58	4	1.3%	10	3.2%	14
60	7	2.3%	14	4.4%	21
63	13	4.3%	9	2.9%	22
65	20	6.7%	26	8.3%	46
68	15	5.0%	20	6.3%	35
70	24	8.0%	29	9.2%	53
72	24	8.0%	22	7.0%	46
75	23	7.7%	21	6.7%	44
77	30	10.0%	19	6.0%	49
80	20	6.7%	30	9.5%	50
82	23	7.7%	26	8.3%	49
84	20	6.7%	18	5.7%	38
87	18	6.0%	12	3.8%	30
89	21	7.0%	17	5.4%	38
91	12	4.0%	8	2.5%	20
94	3	1.0%	3	1.0%	6
96	3	1.0%	2	0.6%	5
99	0	0.0%	4	1.3%	4
100	0	0.0%	1	0.3%	1
<b>Total</b>	<b>300</b>	<b>100.0%</b>	<b>315</b>	<b>100.0%</b>	<b>615</b>

Figure 51. Scaled Scores of Male Candidates With a High School Diploma or GED

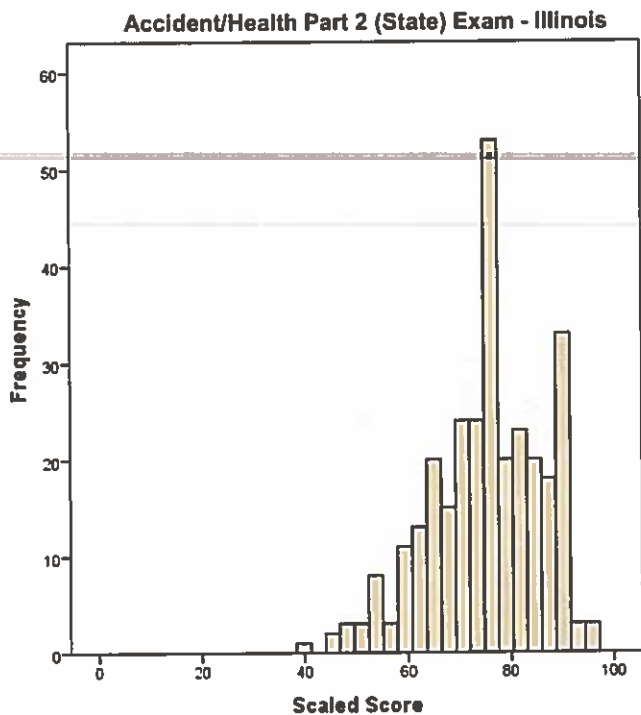

Figure 52. Scaled Scores of Female Candidates With a High School Diploma or GED

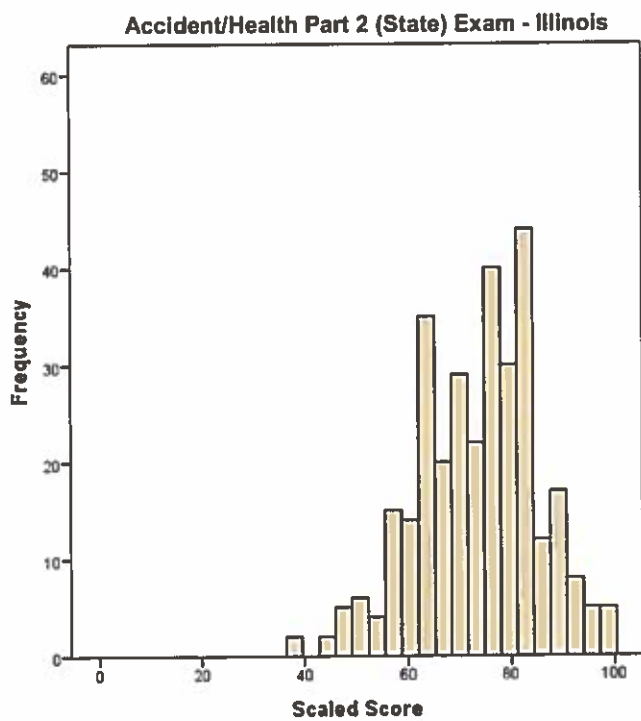

Table 83. State Property Insurance

Scaled Scores of Candidates With a High School Diploma or GED by Gender Property Part 2 (State) Exam - Illinois January 2012 Through December 2012					
Scaled Score	Gender				Total Count
	Male		Female		
	Count	Percent	Count	Percent	
23	0	0.0%	1	0.2%	1
27	1	0.6%	1	0.2%	2
30	1	0.6%	2	0.4%	3
33	1	0.6%	1	0.2%	2
37	1	0.6%	7	1.5%	8
40	2	1.2%	3	0.6%	5
43	2	1.2%	8	1.7%	10
47	4	2.3%	17	3.6%	21
50	2	1.2%	13	2.7%	15
53	8	4.7%	25	5.2%	33
57	8	4.7%	29	6.1%	37
60	7	4.1%	41	8.6%	48
63	21	12.3%	41	8.6%	62
67	17	9.9%	38	7.9%	55
70	17	9.9%	56	11.7%	73
73	16	9.4%	53	11.1%	69
77	18	10.5%	44	9.2%	62
80	15	8.8%	46	9.6%	61
83	14	8.2%	25	5.2%	39
87	11	6.4%	14	2.9%	25
90	3	1.8%	8	1.7%	11
93	2	1.2%	5	1.0%	7
Total	171	100.0%	478	100.0%	649



Figure 53. Scaled Scores of Male Candidates With a High School Diploma or GED

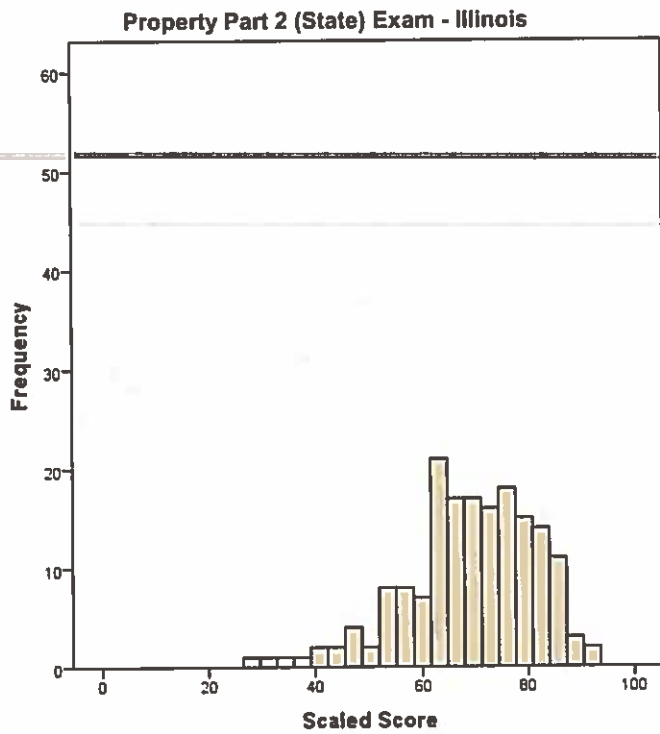

Figure 54. Scaled Scores of Female Candidates With a High School Diploma or GED

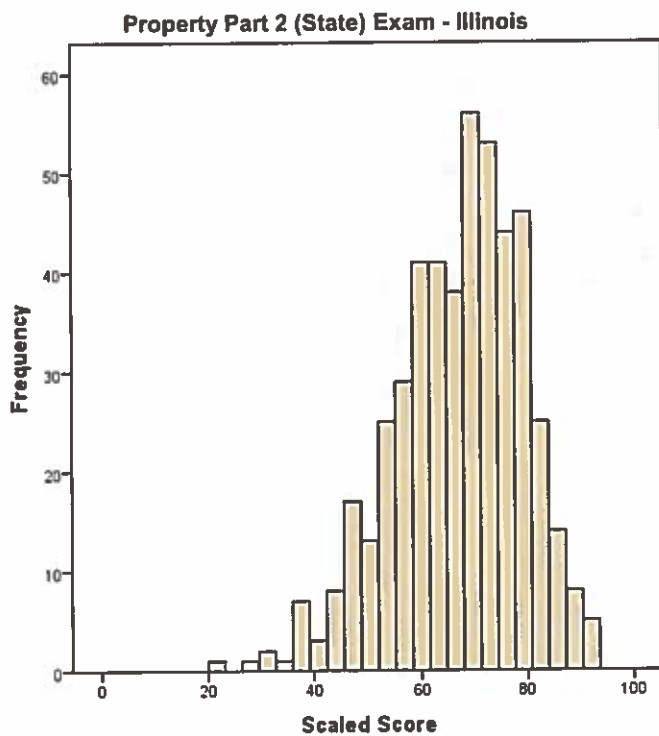

Table 84. State Casualty Insurance

Scaled Scores of Candidates With a High School Diploma or GED by Gender Casualty Part 2 (State) Exam - Illinois January 2012 Through December 2012					
Scaled Score	Gender				Total Count
	Male		Female		
	Count	Percent	Count	Percent	
29	0	0.0%	2	0.4%	2
32	0	0.0%	1	0.2%	1
35	1	0.6%	3	0.6%	4
37	1	0.6%	4	0.9%	5
40	0	0.0%	7	1.5%	7
43	2	1.2%	1	0.2%	3
46	0	0.0%	4	0.9%	4
48	0	0.0%	10	2.1%	10
51	2	1.2%	9	1.9%	11
54	5	2.9%	22	4.7%	27
56	5	2.9%	18	3.8%	23
59	2	1.2%	18	3.8%	20
62	15	8.8%	24	5.1%	39
65	10	5.9%	22	4.7%	32
67	12	7.1%	38	8.1%	50
70	10	5.9%	29	6.2%	39
73	12	7.1%	38	8.1%	50
75	18	10.6%	42	9.0%	60
78	17	10.0%	47	10.0%	64
81	17	10.0%	40	8.5%	57
84	11	6.5%	30	6.4%	41
86	16	9.4%	22	4.7%	38
89	6	3.5%	20	4.3%	26
92	5	2.9%	6	1.3%	11
94	1	0.6%	8	1.7%	9
97	2	1.2%	3	0.6%	5
<b>Total</b>	<b>170</b>	<b>100.0%</b>	<b>468</b>	<b>100.0%</b>	<b>638</b>

Note: Total Count also includes Unknowns.

Figure 55. Scaled Scores of Male Candidates With a High School Diploma or GED

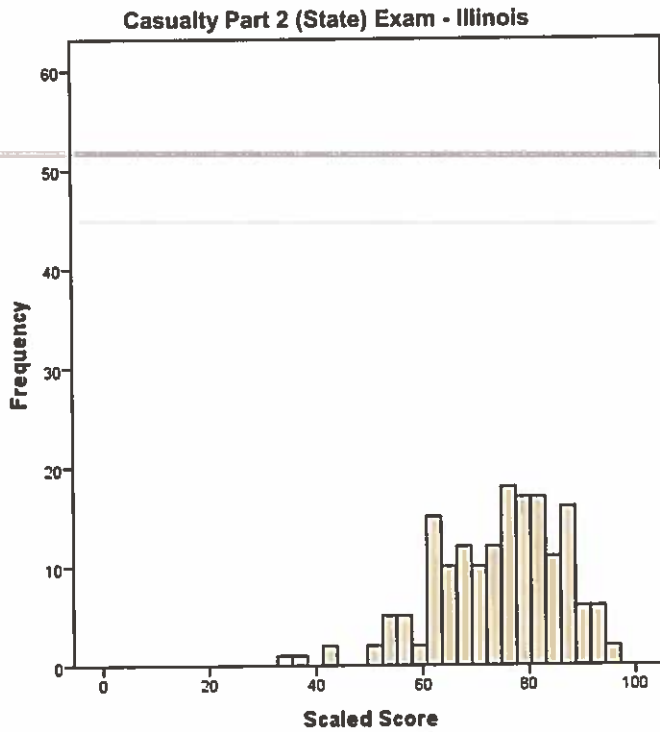
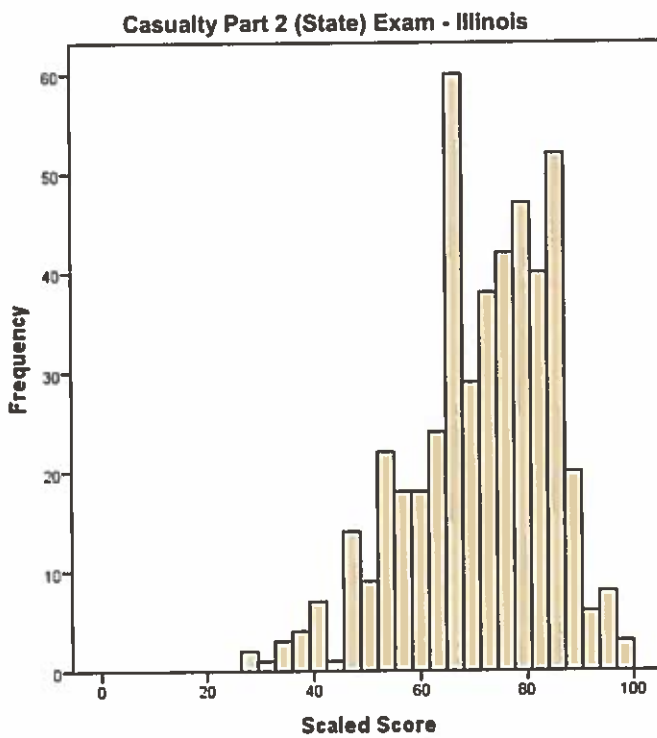

Figure 56. Scaled Scores of Female Candidates With a High School Diploma or GED



## Part 2 – State Exams by Ethnicity

Table 85. State Life Insurance

<b>Scaled Scores of Candidates With a High School Diploma or GED by Ethnicity Life Part 2 (State) Exam - Illinois January 2012 Through December 2012</b>									
Scaled Score	Ethnicity								Total Count
	Black		White		Asian		Hispanic		
	Count	Percent	Count	Percent	Count	Percent	Count	Percent	
43	1	0.7%	2	0.5%	0	0.0%	0	0.0%	3
46	2	1.4%	1	0.2%	0	0.0%	3	1.6%	6
49	5	3.5%	3	0.7%	2	4.5%	5	2.7%	15
52	5	3.5%	2	0.5%	0	0.0%	1	0.5%	8
55	4	2.8%	3	0.7%	1	2.3%	8	4.3%	16
58	9	6.3%	8	1.9%	2	4.5%	4	2.1%	23
61	10	6.9%	9	2.2%	6	13.6%	11	5.9%	36
64	10	6.9%	23	5.5%	3	6.8%	17	9.0%	56
67	10	6.9%	23	5.5%	5	11.4%	18	9.6%	58
70	16	11.1%	30	7.2%	2	4.5%	21	11.2%	70
73	8	5.6%	35	8.4%	2	4.5%	23	12.2%	71
76	15	10.4%	47	11.3%	3	6.8%	15	8.0%	81
79	14	9.7%	46	11.1%	6	13.6%	18	9.6%	84
82	11	7.6%	50	12.0%	2	4.5%	13	6.9%	77
85	7	4.9%	44	10.6%	2	4.5%	16	8.5%	70
88	11	7.6%	34	8.2%	2	4.5%	6	3.2%	54
91	3	2.1%	31	7.5%	5	11.4%	7	3.7%	46
94	1	0.7%	13	3.1%	0	0.0%	2	1.1%	16
97	2	1.4%	9	2.2%	0	0.0%	0	0.0%	11
100	0	0.0%	2	0.5%	1	2.3%	0	0.0%	3
<b>Total</b>	<b>144</b>	<b>100.0%</b>	<b>415</b>	<b>100.0%</b>	<b>44</b>	<b>100.0%</b>	<b>188</b>	<b>100.0%</b>	<b>804</b>

Note. Total Count also includes any candidates self-reported as Native American or Other as well as Unknowns.

Figure 57. Scaled Scores of Black Candidates With a High School Diploma or GED

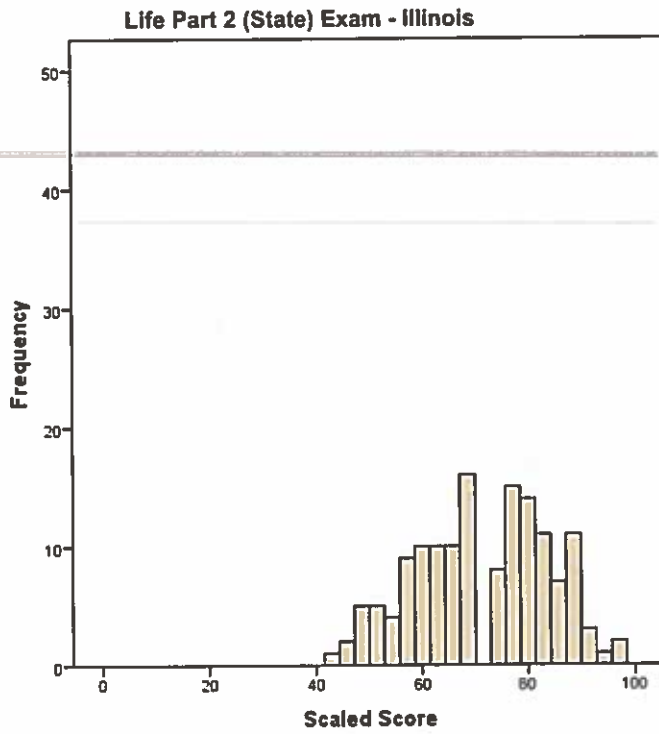

Figure 58. Scaled Scores of White Candidates With a High School Diploma or GED

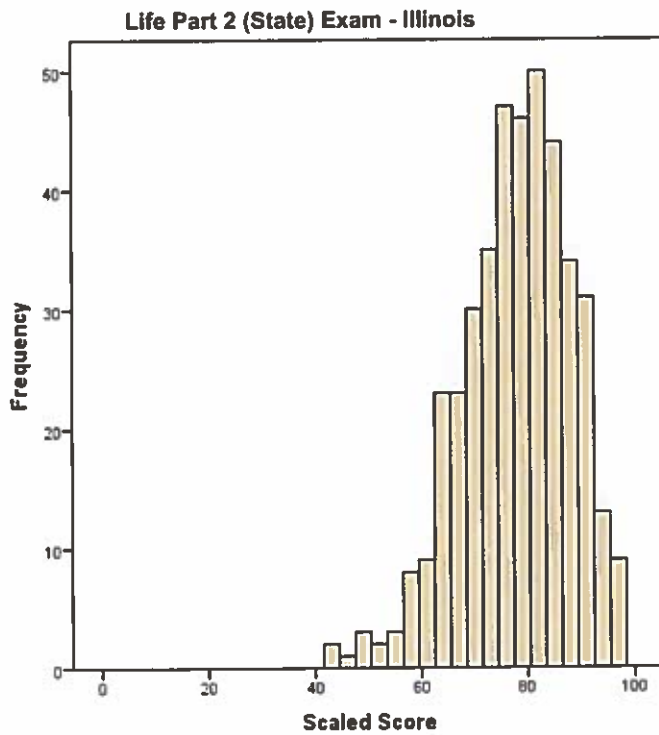

Figure 59. Scaled Scores of Asian Candidates With a High School Diploma or GED

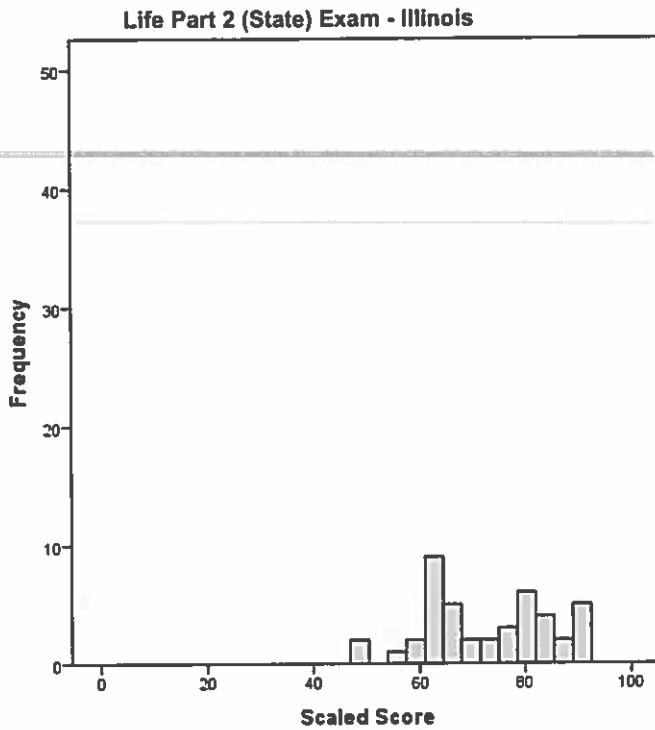

Figure 60. Scaled Scores of Hispanic Candidates With a High School Diploma or GED

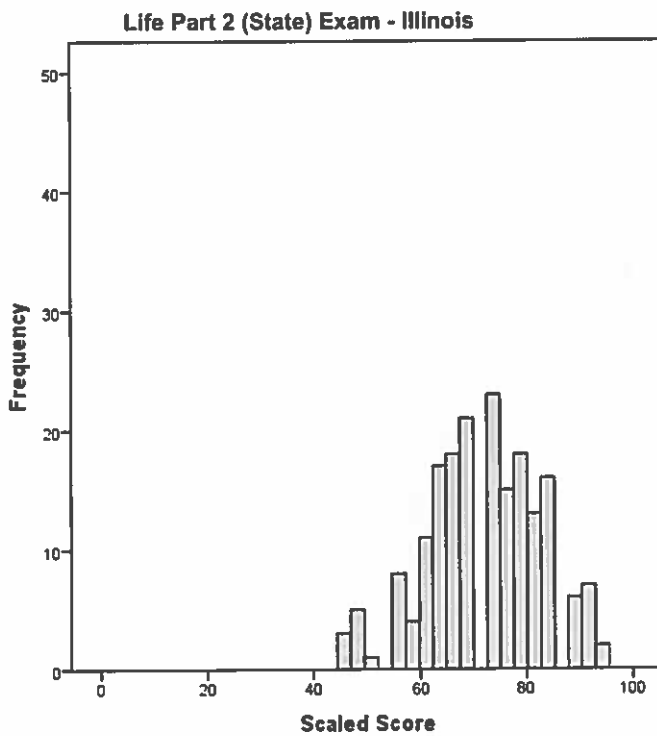

Table 86. State Accident/Health Insurance

Scaled Scores of Candidates With a High School Diploma or GED by Ethnicity Accident/Health Part 2 (State) Exam - Illinois January 2012 Through December 2012									
Scaled Score	Ethnicity								Total Count
	Black		White		Asian		Hispanic		
	Count	Percent	Count	Percent	Count	Percent	Count	Percent	
37	0	0.0%	1	0.3%	0	0.0%	0	0.0%	1
39	1	1.3%	0	0.0%	0	0.0%	1	0.8%	2
44	0	0.0%	2	0.5%	0	0.0%	1	0.8%	3
46	0	0.0%	2	0.5%	0	0.0%	1	0.8%	3
49	0	0.0%	4	1.0%	0	0.0%	2	1.7%	6
51	1	1.3%	5	1.3%	0	0.0%	3	2.5%	9
53	2	2.5%	5	1.3%	0	0.0%	4	3.4%	12
56	4	5.1%	2	0.5%	0	0.0%	2	1.7%	8
58	1	1.3%	7	1.8%	2	12.5%	4	3.4%	14
60	4	5.1%	12	3.1%	1	6.3%	2	1.7%	21
63	6	7.6%	8	2.1%	0	0.0%	8	6.8%	22
65	9	11.4%	24	6.2%	2	12.5%	10	8.5%	46
68	7	8.9%	18	4.7%	1	6.3%	7	5.9%	35
70	8	10.1%	34	8.8%	1	6.3%	10	8.5%	53
72	3	3.8%	24	6.2%	2	12.5%	16	13.6%	46
75	3	3.8%	29	7.5%	1	6.3%	9	7.6%	44
77	6	7.6%	32	8.3%	0	0.0%	11	9.3%	49
80	7	8.9%	33	8.6%	2	12.5%	6	5.1%	50
82	6	7.6%	34	8.8%	1	6.3%	5	4.2%	49
84	3	3.8%	33	8.6%	0	0.0%	1	0.8%	38
87	1	1.3%	27	7.0%	0	0.0%	2	1.7%	30
89	3	3.8%	23	6.0%	1	6.3%	9	7.6%	38
91	2	2.5%	13	3.4%	2	12.5%	3	2.5%	20
94	0	0.0%	6	1.6%	0	0.0%	0	0.0%	6
96	2	2.5%	2	0.5%	0	0.0%	1	0.8%	5
99	0	0.0%	4	1.0%	0	0.0%	0	0.0%	4
100	0	0.0%	1	0.3%	0	0.0%	0	0.0%	1
<b>Total</b>	<b>79</b>	<b>100.0%</b>	<b>385</b>	<b>100.0%</b>	<b>16</b>	<b>100.0%</b>	<b>118</b>	<b>100.0%</b>	<b>615</b>

Note. Total Count also includes any candidates self-reported as Native American or Other as well as Unknowns.

Figure 61. Scaled Scores of Black Candidates With a High School Diploma or GED

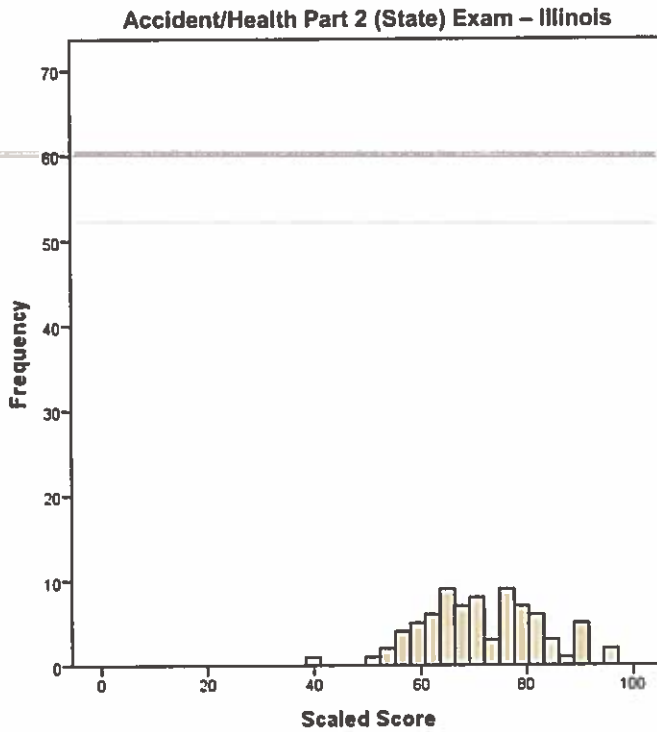

Figure 62. Scaled Scores of White Candidates With a High School Diploma or GED

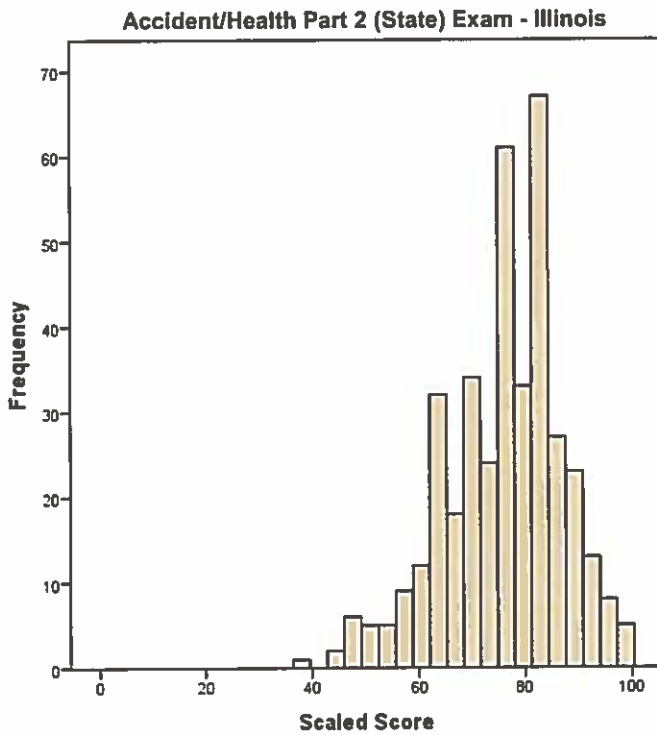



Figure 63. Scaled Scores of Asian Candidates With a High School Diploma or GED

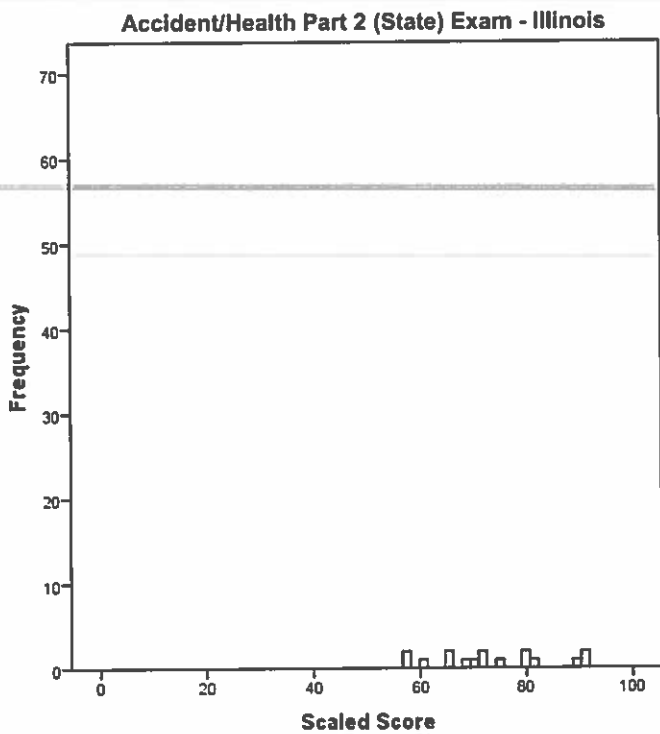

Figure 64. Scaled Scores of Hispanic Candidates With a High School Diploma or GED

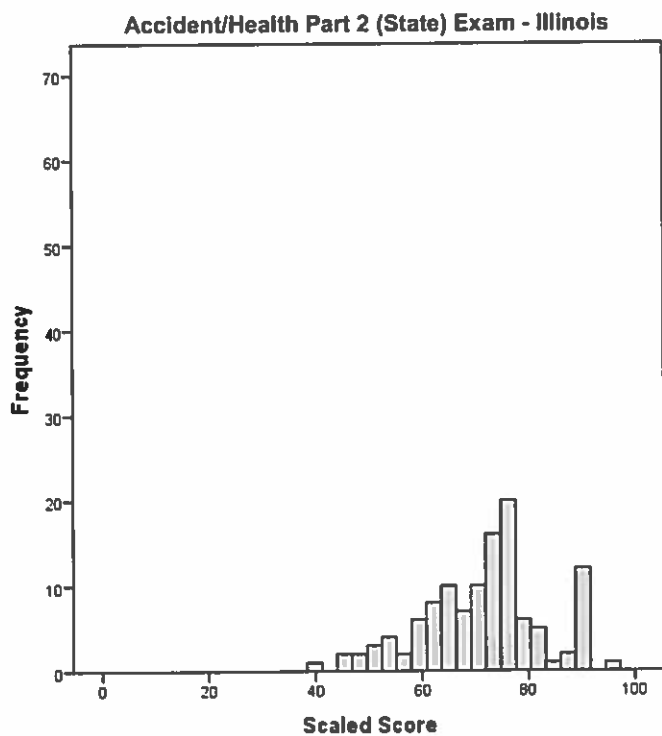

Table 87. State Property Insurance

Scaled Scores of Candidates With a High School Diploma or GED by Ethnicity Property Part 2 (State) Exam - Illinois January 2012 Through December 2012									
Scaled Score	Ethnicity								Total Count
	Black		White		Asian		Hispanic		
	Count	Percent	Count	Percent	Count	Percent	Count	Percent	
23	0	0.0%	0	0.0%	0	0.0%	1	0.5%	1
27	0	0.0%	0	0.0%	0	0.0%	2	1.0%	2
30	0	0.0%	1	0.3%	0	0.0%	2	1.0%	3
33	0	0.0%	0	0.0%	0	0.0%	2	1.0%	2
37	2	5.7%	3	0.8%	0	0.0%	3	1.4%	8
40	0	0.0%	3	0.8%	0	0.0%	2	1.0%	5
43	0	0.0%	3	0.8%	0	0.0%	6	2.9%	10
47	0	0.0%	8	2.1%	0	0.0%	12	5.7%	21
50	0	0.0%	7	1.9%	0	0.0%	5	2.4%	15
53	2	5.7%	16	4.3%	0	0.0%	15	7.2%	33
57	1	2.9%	19	5.1%	0	0.0%	14	6.7%	37
60	2	5.7%	20	5.3%	0	0.0%	25	12.0%	48
63	3	8.6%	35	9.4%	1	16.7%	19	9.1%	62
67	8	22.9%	30	8.0%	1	16.7%	13	6.2%	55
70	2	5.7%	45	12.0%	1	16.7%	24	11.5%	73
73	4	11.4%	43	11.5%	1	16.7%	18	8.6%	69
77	2	5.7%	36	9.6%	2	33.3%	20	9.6%	62
80	2	5.7%	42	11.2%	0	0.0%	15	7.2%	61
83	4	11.4%	29	7.8%	0	0.0%	5	2.4%	39
87	3	8.6%	17	4.5%	0	0.0%	5	2.4%	25
90	0	0.0%	11	2.9%	0	0.0%	0	0.0%	11
93	0	0.0%	6	1.6%	0	0.0%	1	0.5%	7
<b>Total</b>	<b>35</b>	<b>100.0%</b>	<b>374</b>	<b>100.0%</b>	<b>6</b>	<b>100.0%</b>	<b>209</b>	<b>100.0%</b>	<b>649</b>

Note. Total Count also includes any candidates self-reported as Native American or Other as well as Unknowns.

Figure 65. Scaled Scores of Black Candidates With a High School Diploma or GED

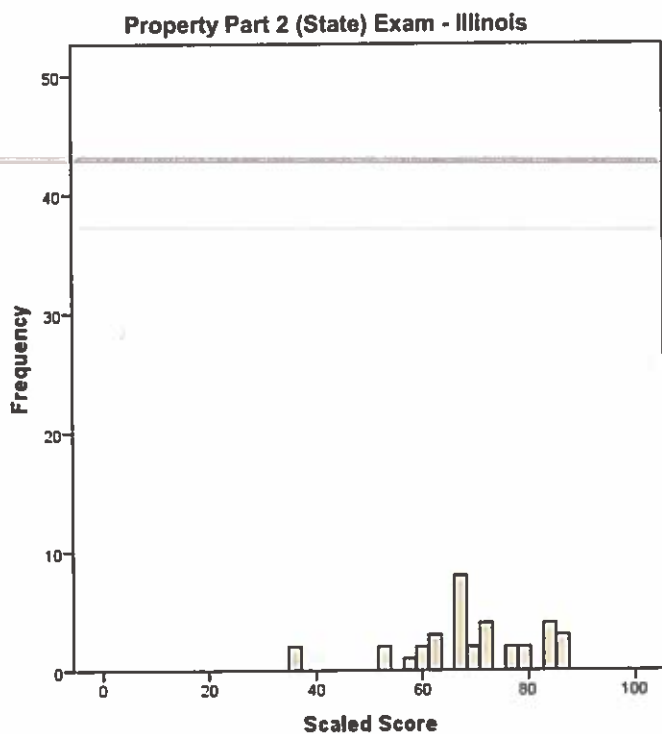

Figure 66. Scaled Scores of White Candidates With a High School Diploma or GED

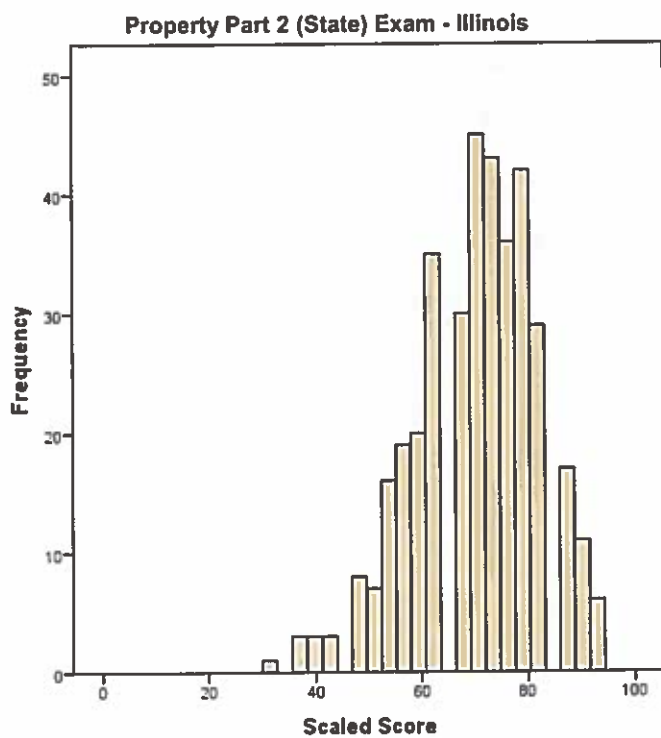

Figure 67. Scaled Scores of Asian Candidates With a High School Diploma or GED

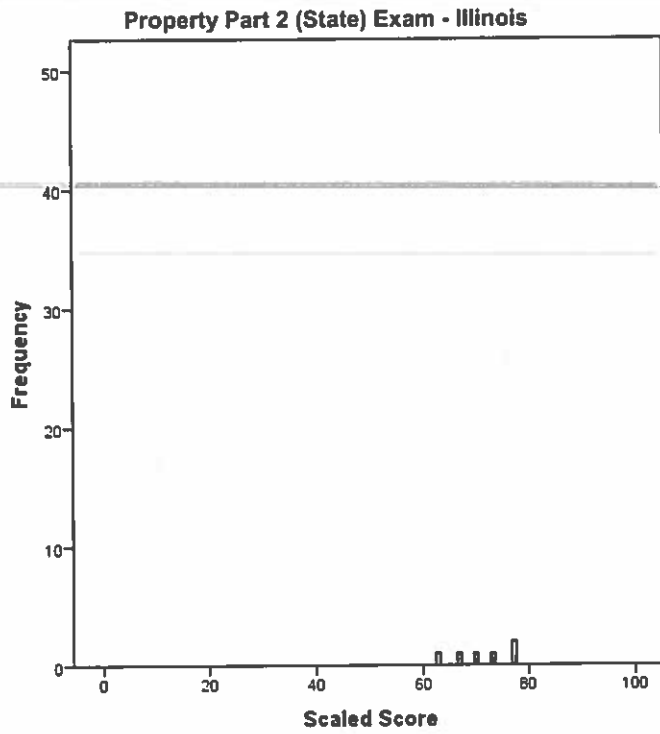

Figure 68. Scaled Scores of Hispanic Candidates With a High School Diploma or GED

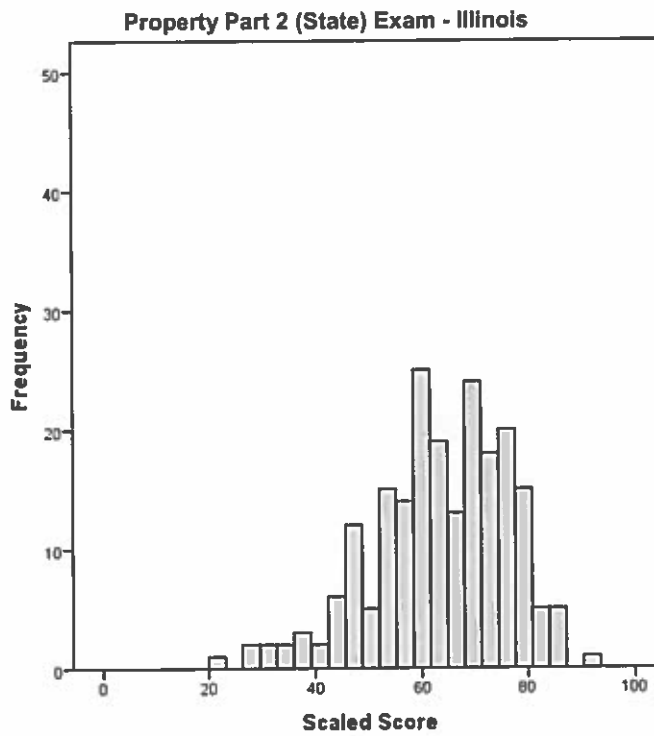

Table 88. State Casualty Insurance

Scaled Scores of Candidates With a High School Diploma or GED by Ethnicity Casualty Part 2 (State) Exam - Illinois January 2012 Through December 2012									
Scaled Score	Ethnicity								Total Count
	Black		White		Asian		Hispanic		
	Count	Percent	Count	Percent	Count	Percent	Count	Percent	
29	0	0.0%	0	0.0%	1	12.5%	1	0.4%	2
32	0	0.0%	1	0.3%	0	0.0%	0	0.0%	1
35	0	0.0%	1	0.3%	1	12.5%	2	0.8%	4
37	1	3.0%	3	0.9%	0	0.0%	1	0.4%	5
40	0	0.0%	3	0.9%	1	12.5%	3	1.2%	7
43	0	0.0%	0	0.0%	0	0.0%	3	1.2%	3
46	0	0.0%	3	0.9%	0	0.0%	0	0.0%	4
48	2	6.1%	0	0.0%	1	12.5%	7	2.8%	10
51	0	0.0%	4	1.2%	0	0.0%	7	2.8%	11
54	1	3.0%	8	2.5%	0	0.0%	17	6.7%	27
56	2	6.1%	11	3.4%	0	0.0%	9	3.6%	23
59	0	0.0%	7	2.1%	0	0.0%	13	5.2%	20
62	1	3.0%	13	4.0%	0	0.0%	24	9.5%	39
65	2	6.1%	17	5.2%	0	0.0%	13	5.2%	32
67	4	12.1%	14	4.3%	0	0.0%	31	12.3%	50
70	3	9.1%	23	7.1%	0	0.0%	12	4.8%	39
73	3	9.1%	25	7.7%	1	12.5%	21	8.3%	50
75	5	15.2%	30	9.2%	0	0.0%	23	9.1%	60
78	3	9.1%	33	10.1%	2	25.0%	25	9.9%	64
81	2	6.1%	36	11.0%	0	0.0%	13	5.2%	57
84	0	0.0%	30	9.2%	0	0.0%	10	4.0%	41
86	2	6.1%	24	7.4%	0	0.0%	10	4.0%	38
89	1	3.0%	20	6.1%	0	0.0%	4	1.6%	26
92	1	3.0%	7	2.1%	1	12.5%	2	0.8%	11
94	0	0.0%	8	2.5%	0	0.0%	1	0.4%	9
97	0	0.0%	5	1.5%	0	0.0%	0	0.0%	5
Total	33	100.0%	326	100.0%	8	100.0%	252	100.0%	638

Note. Total Count also includes any candidates self-reported as Native American or Other as well as Unknowns.

Figure 69. Scaled Scores of Black Candidates With a High School Diploma or GED

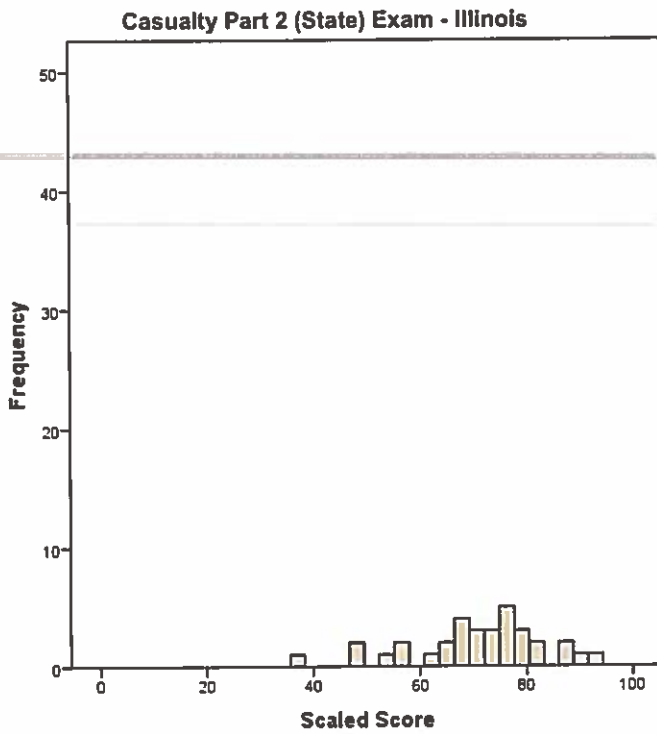

Figure 70. Scaled Scores of White Candidates With a High School Diploma or GED

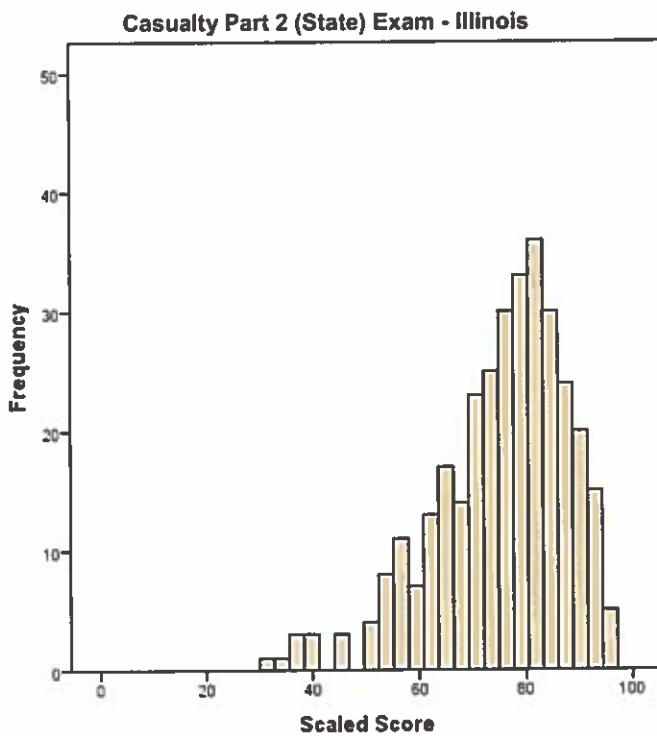

Figure 71. Scaled Scores of Asian Candidates With a High School Diploma or GED

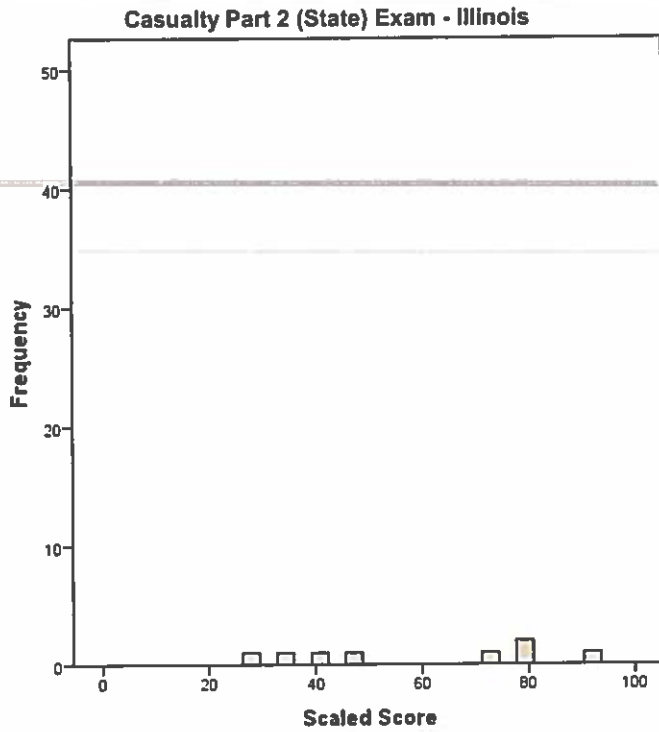
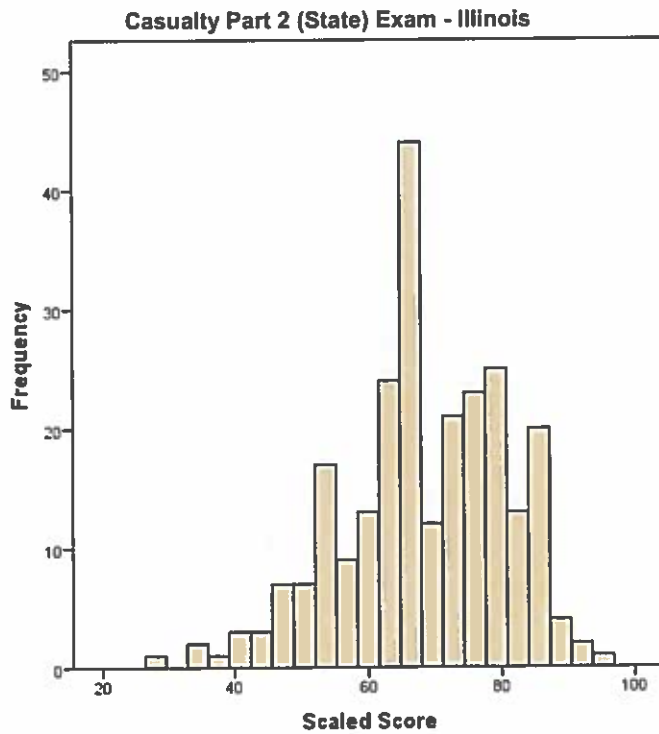

Figure 72. Scaled Scores of Hispanic Candidates With a High School Diploma or GED



**Candidate Performance Report**

---

**Exhibit VI – 2012 Item Performance Report**

**For the period January 1, 2012, through December 31, 2012  
(for ethnic groups of more than 50 examinees – listwise deletion)**

---



## Part 1 – Uniform (General) Exams

Table 89. Life Insurance – Form UL1

Item	Uniform Life Exam Form UL1														
	All Candidates			Black			White			Asian			Hispanic		
	N	P+	RPB	N	P+	RPB	N	P+	RPB	N	P+	RPB	N	P+	RPB
1	2,772	0.74	0.32	421	0.66	0.28	1,696	0.78	0.34	163	0.76	0.22	311	0.64	0.26
2	2,772	0.75	0.27	421	0.71	0.23	1,696	0.78	0.30	163	0.67	0.05	311	0.71	0.28
3	2,772	0.83	0.33	421	0.79	0.38	1,696	0.86	0.28	163	0.77	0.32	311	0.77	0.38
4	2,772	0.89	0.27	421	0.88	0.31	1,696	0.90	0.26	163	0.85	0.40	311	0.86	0.19
5	2,772	0.74	0.31	421	0.64	0.41	1,696	0.78	0.24	163	0.64	0.36	311	0.69	0.32
6	2,772	0.48	0.15	421	0.43	0.08	1,696	0.50	0.15	163	0.50	0.14	311	0.46	0.09
7	2,772	0.54	0.27	421	0.53	0.27	1,696	0.56	0.26	163	0.42	0.24	311	0.50	0.29
8	2,772	0.50	0.26	421	0.38	0.12	1,696	0.58	0.29	163	0.37	0.19	311	0.36	0.15
9	2,772	0.80	0.28	421	0.71	0.31	1,696	0.85	0.21	163	0.75	0.33	311	0.74	0.33
10	2,772	0.75	0.20	421	0.77	0.19	1,696	0.76	0.19	163	0.75	0.19	311	0.69	0.22
11	2,772	0.83	0.17	421	0.83	0.19	1,696	0.83	0.15	163	0.85	0.16	311	0.76	0.21
12	2,772	0.47	0.18	421	0.50	0.23	1,696	0.48	0.15	163	0.49	0.18	311	0.41	0.18
13	2,772	0.84	0.44	421	0.83	0.41	1,696	0.87	0.40	163	0.82	0.41	311	0.75	0.50
14	2,772	0.56	0.14	421	0.53	0.20	1,696	0.57	0.12	163	0.56	0.09	311	0.56	0.12
15	2,772	0.84	0.35	421	0.84	0.41	1,696	0.86	0.32	163	0.81	0.40	311	0.77	0.30
16	2,772	0.80	0.29	421	0.74	0.31	1,696	0.82	0.27	163	0.80	0.23	311	0.76	0.29
17	2,772	0.92	0.18	421	0.92	0.21	1,696	0.93	0.13	163	0.86	0.45	311	0.93	0.26
18	2,772	0.74	0.43	421	0.66	0.41	1,696	0.78	0.40	163	0.69	0.45	311	0.69	0.45
19	2,772	0.84	0.33	421	0.77	0.29	1,696	0.88	0.25	163	0.80	0.47	311	0.72	0.43
20	2,772	0.93	0.25	421	0.90	0.27	1,696	0.95	0.17	163	0.91	0.36	311	0.90	0.30
21	2,772	0.84	0.24	421	0.79	0.31	1,696	0.87	0.20	163	0.85	0.33	311	0.76	0.19
22	2,772	0.95	0.14	421	0.94	0.22	1,696	0.95	0.13	163	0.94	0.25	311	0.96	0.03
23	2,772	0.86	0.35	421	0.82	0.25	1,696	0.89	0.29	163	0.79	0.38	311	0.77	0.45
24	2,772	0.77	0.29	421	0.76	0.36	1,696	0.80	0.26	163	0.72	0.34	311	0.68	0.23
25	2,772	0.88	0.33	421	0.89	0.36	1,696	0.90	0.30	163	0.85	0.42	311	0.83	0.35
26	2,772	0.92	0.28	421	0.88	0.36	1,696	0.94	0.22	163	0.88	0.42	311	0.91	0.23
27	2,772	0.83	0.29	421	0.79	0.32	1,696	0.86	0.25	163	0.75	0.34	311	0.75	0.34
28	2,772	0.84	0.25	421	0.83	0.26	1,696	0.86	0.25	163	0.77	0.31	311	0.82	0.18
29	2,772	0.88	0.22	421	0.87	0.26	1,696	0.89	0.19	163	0.89	0.25	311	0.84	0.20
30	2,772	0.85	0.28	421	0.83	0.32	1,696	0.87	0.27	163	0.88	0.23	311	0.80	0.26
31	2,772	0.81	0.29	421	0.78	0.36	1,696	0.82	0.28	163	0.85	0.34	311	0.81	0.32
32	2,772	0.84	0.24	421	0.81	0.20	1,696	0.86	0.20	163	0.81	0.38	311	0.81	0.40
33	2,772	0.88	0.16	421	0.87	0.19	1,696	0.90	0.13	163	0.76	0.19	311	0.85	0.09
34	2,772	0.82	0.27	421	0.83	0.29	1,696	0.84	0.25	163	0.72	0.33	311	0.78	0.28
35	2,772	0.88	0.12	421	0.86	0.15	1,696	0.89	0.12	163	0.88	0.05	311	0.87	0.09
36	2,772	0.65	0.21	421	0.58	0.20	1,696	0.69	0.17	163	0.61	0.15	311	0.58	0.31
37	2,772	0.92	0.35	421	0.88	0.39	1,696	0.94	0.27	163	0.82	0.41	311	0.86	0.47
38	2,772	0.84	0.23	421	0.80	0.33	1,696	0.86	0.16	163	0.82	0.25	311	0.77	0.26
39	2,772	0.82	0.42	421	0.78	0.44	1,696	0.84	0.37	163	0.87	0.47	311	0.74	0.53
40	2,772	0.88	0.39	421	0.81	0.46	1,696	0.91	0.36	163	0.88	0.35	311	0.78	0.32
41	2,772	0.84	0.23	421	0.80	0.27	1,696	0.86	0.19	163	0.84	-0.01	311	0.79	0.27
42	2,772	0.41	0.17	421	0.35	0.14	1,696	0.46	0.17	163	0.30	0.13	311	0.32	0.02
43	2,772	0.61	0.18	421	0.55	0.22	1,696	0.65	0.14	163	0.48	0.30	311	0.59	0.15
44	2,772	0.75	0.37	421	0.67	0.31	1,696	0.80	0.37	163	0.72	0.32	311	0.63	0.31
45	2,772	0.84	0.43	421	0.83	0.52	1,696	0.86	0.38	163	0.86	0.26	311	0.78	0.54
46	2,772	0.68	0.23	421	0.71	0.25	1,696	0.68	0.22	163	0.75	0.37	311	0.63	0.21
47	2,772	0.89	0.29	421	0.91	0.25	1,696	0.91	0.28	163	0.85	0.28	311	0.85	0.32
48	2,772	0.40	0.27	421	0.32	0.21	1,696	0.43	0.28	163	0.36	0.26	311	0.35	0.25
49	2,772	0.84	0.33	421	0.77	0.37	1,696	0.88	0.27	163	0.82	0.32	311	0.73	0.30
50	2,772	0.45	0.22	421	0.39	0.21	1,696	0.48	0.23	163	0.47	0.18	311	0.37	0.12

Note. This table includes data only for items that counted toward whether the candidates passed or failed.

Table 90. Life Insurance – Form UL2

Item	Uniform Life Exam Form UL2														
	All Candidates			Black			White			Asian			Hispanic		
	N	P+	RPB	N	P+	RPB	N	P+	RPB	N	P+	RPB	N	P+	RPB
1	2,649	0.59	0.25	383	0.57	0.22	1,648	0.61	0.25	160	0.57	0.25	287	0.49	0.21
2	2,649	0.90	0.44	383	0.88	0.41	1,648	0.92	0.41	160	0.88	0.56	287	0.84	0.44
3	2,649	0.80	0.26	383	0.76	0.29	1,648	0.82	0.25	160	0.77	0.21	287	0.78	0.25
4	2,649	0.59	0.23	383	0.50	0.25	1,648	0.62	0.21	160	0.61	0.37	287	0.59	0.18
5	2,649	0.89	0.32	383	0.82	0.48	1,648	0.92	0.20	160	0.90	0.25	287	0.85	0.42
6	2,649	0.78	0.29	383	0.71	0.30	1,648	0.80	0.28	160	0.84	0.34	287	0.72	0.23
7	2,649	0.91	0.13	383	0.86	0.04	1,648	0.94	0.10	160	0.89	0.15	287	0.87	0.21
8	2,649	0.75	0.28	383	0.75	0.24	1,648	0.76	0.31	160	0.72	0.29	287	0.71	0.22
9	2,649	0.92	0.18	383	0.94	0.15	1,648	0.93	0.16	160	0.91	0.24	287	0.87	0.20
10	2,649	0.75	0.40	383	0.69	0.35	1,648	0.79	0.38	160	0.73	0.41	287	0.61	0.39
11	2,649	0.79	0.29	383	0.79	0.34	1,648	0.82	0.23	160	0.70	0.36	287	0.69	0.34
12	2,649	0.90	0.34	383	0.85	0.31	1,648	0.93	0.34	160	0.86	0.37	287	0.84	0.27
13	2,649	0.82	0.29	383	0.84	0.31	1,648	0.83	0.27	160	0.84	0.19	287	0.71	0.32
14	2,649	0.93	0.23	383	0.92	0.23	1,648	0.94	0.22	160	0.87	0.36	287	0.89	0.12
15	2,649	0.88	0.10	383	0.92	0.15	1,648	0.87	0.10	160	0.91	0.06	287	0.86	0.10
16	2,649	0.73	0.20	383	0.67	0.17	1,648	0.75	0.19	160	0.72	0.18	287	0.66	0.18
17	2,649	0.71	0.30	383	0.68	0.32	1,648	0.74	0.26	160	0.68	0.34	287	0.58	0.28
18	2,649	0.94	0.09	383	0.95	0.06	1,648	0.95	0.10	160	0.94	0.12	287	0.94	-0.01
19	2,649	0.73	0.33	383	0.66	0.38	1,648	0.77	0.29	160	0.70	0.30	287	0.61	0.32
20	2,649	0.86	0.32	383	0.85	0.31	1,648	0.89	0.25	160	0.84	0.41	287	0.80	0.41
21	2,649	0.70	0.20	383	0.68	0.15	1,648	0.71	0.18	160	0.69	0.25	287	0.68	0.38
22	2,649	0.90	0.17	383	0.91	0.27	1,648	0.91	0.10	160	0.88	0.28	287	0.85	0.19
23	2,649	0.90	0.22	383	0.91	0.24	1,648	0.90	0.21	160	0.90	0.26	287	0.87	0.27
24	2,649	0.93	0.26	383	0.93	0.30	1,648	0.95	0.18	160	0.89	0.28	287	0.87	0.29
25	2,649	0.85	0.24	383	0.79	0.16	1,648	0.87	0.24	160	0.84	0.35	287	0.79	0.21
26	2,649	0.79	0.31	383	0.78	0.24	1,648	0.81	0.28	160	0.77	0.45	287	0.77	0.32
27	2,649	0.80	0.30	383	0.79	0.32	1,648	0.83	0.28	160	0.69	0.34	287	0.74	0.21
28	2,649	0.87	0.26	383	0.85	0.25	1,648	0.88	0.28	160	0.86	0.17	287	0.83	0.15
29	2,649	0.88	0.18	383	0.88	0.18	1,648	0.90	0.18	160	0.89	0.05	287	0.85	0.16
30	2,649	0.88	0.34	383	0.83	0.42	1,648	0.90	0.28	160	0.87	0.44	287	0.84	0.36
31	2,649	0.87	0.26	383	0.87	0.26	1,648	0.89	0.19	160	0.81	0.38	287	0.83	0.41
32	2,649	0.87	0.32	383	0.89	0.43	1,648	0.87	0.30	160	0.87	0.33	287	0.83	0.38
33	2,649	0.78	0.21	383	0.74	0.14	1,648	0.82	0.15	160	0.69	0.23	287	0.72	0.33
34	2,649	0.35	0.19	383	0.29	0.08	1,648	0.37	0.23	160	0.42	0.21	287	0.31	0.12
35	2,649	0.66	0.25	383	0.61	0.22	1,648	0.68	0.25	160	0.72	0.19	287	0.58	0.29
36	2,649	0.73	0.41	383	0.68	0.38	1,648	0.76	0.41	160	0.68	0.39	287	0.65	0.40
37	2,649	0.80	0.42	383	0.80	0.38	1,648	0.82	0.42	160	0.83	0.37	287	0.71	0.48
38	2,649	0.89	0.36	383	0.84	0.32	1,648	0.92	0.33	160	0.89	0.39	287	0.80	0.37
39	2,649	0.86	0.31	383	0.85	0.35	1,648	0.88	0.27	160	0.78	0.33	287	0.80	0.38
40	2,649	0.79	0.15	383	0.86	0.20	1,648	0.79	0.13	160	0.78	0.14	287	0.71	0.17
41	2,649	0.79	0.21	383	0.74	0.17	1,648	0.83	0.17	160	0.73	0.36	287	0.67	0.18
42	2,649	0.86	0.42	383	0.86	0.44	1,648	0.86	0.43	160	0.87	0.33	287	0.84	0.49
43	2,649	0.83	0.24	383	0.81	0.26	1,648	0.85	0.21	160	0.81	0.20	287	0.79	0.31
44	2,649	0.91	0.15	383	0.92	0.18	1,648	0.92	0.17	160	0.88	0.07	287	0.89	0.05
45	2,649	0.54	0.14	383	0.55	0.12	1,648	0.52	0.17	160	0.63	0.19	287	0.55	0.14
46	2,649	0.93	0.27	383	0.87	0.28	1,648	0.96	0.18	160	0.87	0.45	287	0.89	0.38
47	2,649	0.91	0.34	383	0.89	0.34	1,648	0.93	0.28	160	0.79	0.41	287	0.87	0.38
48	2,649	0.53	0.30	383	0.49	0.23	1,648	0.57	0.30	160	0.51	0.31	287	0.42	0.31
49	2,649	0.82	0.39	383	0.81	0.41	1,648	0.86	0.36	160	0.68	0.42	287	0.73	0.37
50	2,649	0.45	0.26	383	0.33	0.17	1,648	0.47	0.29	160	0.58	0.27	287	0.41	0.29

Note. This table includes data only for items that counted toward whether the candidates passed or failed.

Table 91. Life Insurance – Form UL3

Uniform Life Exam Form UL3															
Item	All Candidates			Black			White			Asian			Hispanic		
	N	P+	RPB	N	P+	RPB	N	P+	RPB	N	P+	RPB	N	P+	RPB
1	2,764	0.63	0.29	429	0.60	0.29	1,640	0.64	0.28	161	0.72	0.27	312	0.57	0.39
2	2,764	0.88	0.22	429	0.88	0.15	1,640	0.89	0.24	161	0.86	0.18	312	0.86	0.21
3	2,764	0.80	0.20	429	0.78	0.27	1,640	0.80	0.18	161	0.83	0.19	312	0.79	0.18
4	2,764	0.80	0.16	429	0.79	0.16	1,640	0.81	0.16	161	0.80	0.20	312	0.78	0.10
5	2,764	0.52	0.23	429	0.47	0.27	1,640	0.54	0.25	161	0.57	0.15	312	0.48	0.24
6	2,764	0.79	0.23	429	0.71	0.21	1,640	0.81	0.22	161	0.77	0.20	312	0.78	0.22
7	2,764	0.89	0.42	429	0.86	0.49	1,640	0.91	0.37	161	0.91	0.43	312	0.85	0.52
8	2,764	0.51	0.28	429	0.42	0.28	1,640	0.55	0.25	161	0.47	0.36	312	0.40	0.31
9	2,764	0.81	0.23	429	0.70	0.20	1,640	0.85	0.17	161	0.84	0.27	312	0.76	0.31
10	2,764	0.41	0.29	429	0.33	0.23	1,640	0.46	0.32	161	0.39	0.28	312	0.36	0.20
11	2,764	0.76	0.27	429	0.72	0.28	1,640	0.78	0.25	161	0.70	0.24	312	0.71	0.21
12	2,764	0.85	0.24	429	0.83	0.22	1,640	0.87	0.23	161	0.84	0.25	312	0.81	0.26
13	2,764	0.90	0.12	429	0.86	-0.01	1,640	0.92	0.09	161	0.89	0.29	312	0.86	0.25
14	2,764	0.82	0.38	429	0.82	0.40	1,640	0.84	0.37	161	0.83	0.32	312	0.71	0.35
15	2,764	0.44	0.22	429	0.44	0.27	1,640	0.45	0.22	161	0.51	0.26	312	0.35	0.14
16	2,764	0.89	0.33	429	0.86	0.33	1,640	0.91	0.31	161	0.88	0.33	312	0.85	0.36
17	2,764	0.68	0.19	429	0.66	0.20	1,640	0.68	0.21	161	0.76	0.24	312	0.67	0.16
18	2,764	0.77	0.31	429	0.73	0.29	1,640	0.82	0.27	161	0.73	0.40	312	0.65	0.34
19	2,764	0.86	0.37	429	0.77	0.34	1,640	0.90	0.31	161	0.84	0.36	312	0.76	0.40
20	2,764	0.89	0.35	429	0.85	0.33	1,640	0.92	0.31	161	0.86	0.41	312	0.78	0.40
21	2,764	0.81	0.29	429	0.80	0.29	1,640	0.82	0.31	161	0.84	0.26	312	0.78	0.32
22	2,764	0.75	0.26	429	0.70	0.23	1,640	0.79	0.21	161	0.68	0.28	312	0.66	0.34
23	2,764	0.90	0.34	429	0.84	0.38	1,640	0.93	0.26	161	0.91	0.38	312	0.81	0.42
24	2,764	0.93	0.27	429	0.92	0.22	1,640	0.94	0.25	161	0.90	0.40	312	0.90	0.32
25	2,764	0.94	0.21	429	0.90	0.26	1,640	0.95	0.18	161	0.94	0.22	312	0.94	0.20
26	2,764	0.86	0.20	429	0.84	0.24	1,640	0.89	0.15	161	0.81	0.21	312	0.75	0.20
27	2,764	0.90	0.34	429	0.85	0.33	1,640	0.92	0.29	161	0.88	0.43	312	0.86	0.41
28	2,764	0.89	0.21	429	0.87	0.20	1,640	0.90	0.20	161	0.86	0.14	312	0.89	0.36
29	2,764	0.88	0.24	429	0.83	0.35	1,640	0.90	0.16	161	0.85	0.37	312	0.84	0.24
30	2,764	0.82	0.46	429	0.80	0.53	1,640	0.84	0.40	161	0.78	0.50	312	0.72	0.54
31	2,764	0.81	0.27	429	0.79	0.25	1,640	0.83	0.28	161	0.82	0.21	312	0.77	0.22
32	2,764	0.67	0.23	429	0.61	0.21	1,640	0.72	0.20	161	0.63	0.09	312	0.59	0.24
33	2,764	0.74	0.28	429	0.69	0.29	1,640	0.76	0.32	161	0.74	0.25	312	0.71	0.18
34	2,764	0.92	0.27	429	0.90	0.31	1,640	0.93	0.24	161	0.89	0.35	312	0.92	0.21
35	2,764	0.87	0.28	429	0.88	0.28	1,640	0.89	0.22	161	0.82	0.47	312	0.79	0.36
36	2,764	0.91	0.26	429	0.91	0.36	1,640	0.91	0.25	161	0.93	0.24	312	0.87	0.22
37	2,764	0.74	0.38	429	0.69	0.43	1,640	0.76	0.34	161	0.75	0.40	312	0.63	0.44
38	2,764	0.89	0.13	429	0.90	0.26	1,640	0.92	0.11	161	0.78	0.12	312	0.85	0.04
39	2,764	0.92	0.36	429	0.91	0.39	1,640	0.95	0.30	161	0.89	0.45	312	0.85	0.38
40	2,764	0.85	0.35	429	0.80	0.37	1,640	0.87	0.31	161	0.88	0.34	312	0.79	0.32
41	2,764	0.92	0.34	429	0.92	0.36	1,640	0.94	0.27	161	0.89	0.38	312	0.84	0.43
42	2,764	0.66	0.26	429	0.63	0.23	1,640	0.69	0.27	161	0.58	0.35	312	0.63	0.14
43	2,764	0.89	0.38	429	0.84	0.36	1,640	0.92	0.34	161	0.88	0.32	312	0.81	0.41
44	2,764	0.85	0.26	429	0.79	0.23	1,640	0.87	0.28	161	0.83	0.28	312	0.82	0.19
45	2,764	0.80	0.24	429	0.73	0.19	1,640	0.83	0.16	161	0.73	0.45	312	0.73	0.34
46	2,764	0.46	0.25	429	0.39	0.12	1,640	0.49	0.27	161	0.52	0.30	312	0.43	0.16
47	2,764	0.90	0.31	429	0.90	0.32	1,640	0.93	0.23	161	0.80	0.47	312	0.83	0.39
48	2,764	0.49	0.28	429	0.36	0.23	1,640	0.54	0.28	161	0.47	0.22	312	0.43	0.24
49	2,764	0.82	0.36	429	0.81	0.32	1,640	0.87	0.34	161	0.71	0.23	312	0.67	0.34
50	2,764	0.76	0.12	429	0.76	0.19	1,640	0.76	0.15	161	0.75	0.20	312	0.78	0.00

Note. This table includes data only for items that counted toward whether the candidates passed or failed.

Table 92. Accident/Health Insurance – Form UA1

Uniform Accident/Health Exam Form UA1															
Item	All Candidates			Black			White			Asian			Hispanic		
	N	P+	RPB	N	P+	RPB	N	P+	RPB	N	P+	RPB	N	P+	RPB
1	2,387	0.56	0.17	275	0.52	0.13	1,574	0.59	0.18	99	0.48	0.19	241	0.50	0.07
2	2,387	0.93	0.15	275	0.95	0.11	1,574	0.93	0.17	99	0.93	0.15	241	0.93	0.22
3	2,387	0.74	0.19	275	0.76	0.13	1,574	0.76	0.19	99	0.72	0.31	241	0.65	0.12
4	2,387	0.89	0.26	275	0.85	0.24	1,574	0.91	0.26	99	0.93	0.13	241	0.80	0.27
5	2,387	0.40	0.18	275	0.36	0.10	1,574	0.41	0.19	99	0.45	0.23	241	0.34	0.13
6	2,387	0.72	0.12	275	0.71	0.09	1,574	0.73	0.13	99	0.71	0.31	241	0.72	0.05
7	2,387	0.52	0.28	275	0.49	0.32	1,574	0.54	0.29	99	0.52	0.31	241	0.48	0.19
8	2,387	0.82	0.37	275	0.79	0.38	1,574	0.86	0.30	99	0.79	0.44	241	0.67	0.36
9	2,387	0.81	0.41	275	0.79	0.42	1,574	0.85	0.36	99	0.82	0.46	241	0.60	0.39
10	2,387	0.81	0.24	275	0.78	0.25	1,574	0.82	0.26	99	0.79	0.16	241	0.76	0.20
11	2,387	0.57	0.21	275	0.56	0.13	1,574	0.58	0.22	99	0.54	0.40	241	0.57	0.18
12	2,387	0.91	0.24	275	0.86	0.33	1,574	0.93	0.18	99	0.84	0.26	241	0.86	0.30
13	2,387	0.79	0.13	275	0.75	0.14	1,574	0.80	0.12	99	0.82	0.19	241	0.77	0.07
14	2,387	0.81	0.20	275	0.75	0.21	1,574	0.83	0.21	99	0.81	0.25	241	0.80	0.18
15	2,387	0.80	0.21	275	0.78	0.18	1,574	0.80	0.20	99	0.76	0.25	241	0.78	0.32
16	2,387	0.92	0.12	275	0.95	0.17	1,574	0.92	0.15	99	0.93	0.05	241	0.92	0.06
17	2,387	0.75	0.25	275	0.72	0.28	1,574	0.77	0.23	99	0.77	0.41	241	0.68	0.19
18	2,387	0.50	0.12	275	0.43	0.10	1,574	0.51	0.12	99	0.53	0.21	241	0.55	0.10
19	2,387	0.65	0.12	275	0.61	0.14	1,574	0.67	0.10	99	0.61	0.27	241	0.60	0.15
20	2,387	0.90	0.21	275	0.90	0.24	1,574	0.90	0.19	99	0.89	0.23	241	0.90	0.27
21	2,387	0.62	0.29	275	0.51	0.26	1,574	0.67	0.26	99	0.54	0.30	241	0.53	0.26
22	2,387	0.92	0.22	275	0.90	0.25	1,574	0.94	0.19	99	0.89	0.25	241	0.89	0.17
23	2,387	0.78	0.28	275	0.71	0.14	1,574	0.82	0.26	99	0.77	0.41	241	0.66	0.24
24	2,387	0.44	0.12	275	0.43	0.07	1,574	0.45	0.11	99	0.49	0.26	241	0.39	0.14
25	2,387	0.86	0.21	275	0.80	0.29	1,574	0.87	0.17	99	0.90	0.26	241	0.84	0.27
26	2,387	0.57	0.20	275	0.57	0.30	1,574	0.58	0.17	99	0.54	0.43	241	0.51	0.17
27	2,387	0.57	0.32	275	0.55	0.31	1,574	0.59	0.31	99	0.59	0.35	241	0.44	0.27
28	2,387	0.79	0.24	275	0.79	0.29	1,574	0.82	0.22	99	0.80	0.28	241	0.68	0.19
29	2,387	0.87	0.19	275	0.81	0.18	1,574	0.90	0.14	99	0.88	0.12	241	0.77	0.25
30	2,387	0.87	0.19	275	0.89	0.14	1,574	0.89	0.20	99	0.86	0.12	241	0.83	0.14
31	2,387	0.91	0.19	275	0.92	0.20	1,574	0.92	0.16	99	0.85	0.25	241	0.90	0.25
32	2,387	0.40	-0.04	275	0.37	-0.11	1,574	0.41	-0.04	99	0.32	0.02	241	0.38	-0.03
33	2,387	0.78	0.32	275	0.73	0.28	1,574	0.80	0.29	99	0.70	0.48	241	0.71	0.32
34	2,387	0.69	0.37	275	0.56	0.36	1,574	0.73	0.33	99	0.74	0.48	241	0.57	0.35
35	2,387	0.52	0.24	275	0.47	0.19	1,574	0.55	0.23	99	0.64	0.40	241	0.41	0.10
36	2,387	0.88	0.30	275	0.86	0.25	1,574	0.90	0.30	99	0.82	0.18	241	0.74	0.30
37	2,387	0.29	0.14	275	0.27	0.20	1,574	0.30	0.13	99	0.32	0.36	241	0.27	0.02
38	2,387	0.56	0.16	275	0.51	0.13	1,574	0.59	0.18	99	0.58	0.17	241	0.52	-0.06
39	2,387	0.73	0.14	275	0.71	0.14	1,574	0.75	0.12	99	0.63	0.19	241	0.69	0.17
40	2,387	0.81	0.33	275	0.79	0.36	1,574	0.83	0.33	99	0.77	0.52	241	0.76	0.24
41	2,387	0.54	0.09	275	0.57	0.17	1,574	0.53	0.10	99	0.53	0.07	241	0.54	0.03
42	2,387	0.62	0.06	275	0.73	0.12	1,574	0.60	0.07	99	0.66	0.24	241	0.65	0.03
43	2,387	0.90	0.23	275	0.89	0.10	1,574	0.93	0.22	99	0.87	0.28	241	0.79	0.28
44	2,387	0.76	0.11	275	0.75	0.14	1,574	0.78	0.11	99	0.80	0.12	241	0.69	0.03
45	2,387	0.68	0.14	275	0.65	0.05	1,574	0.71	0.12	99	0.67	0.18	241	0.63	0.11
46	2,387	0.72	0.08	275	0.70	0.07	1,574	0.73	0.09	99	0.74	0.09	241	0.70	0.07
47	2,387	0.72	0.18	275	0.67	0.20	1,574	0.75	0.18	99	0.72	-0.02	241	0.64	0.05
48	2,387	0.85	0.16	275	0.79	0.20	1,574	0.87	0.12	99	0.85	0.25	241	0.78	0.19
49	2,387	0.87	0.26	275	0.86	0.28	1,574	0.90	0.23	99	0.83	0.33	241	0.78	0.20
50	2,387	0.34	0.09	275	0.27	0.18	1,574	0.36	0.07	99	0.23	-0.12	241	0.34	0.09

Note. This table includes data only for items that counted toward whether the candidates passed or failed.

Table 93. Accident/Health Insurance -- Form UA2

Uniform Accident/Health Exam Form UA2															
Item	All Candidates			Black			White			Asian			Hispanic		
	N	P+	RPB	N	P+	RPB	N	P+	RPB	N	P+	RPB	N	P+	RPB
1	2,342	0.81	0.19	287	0.77	0.13	1,553	0.83	0.19	105	0.73	0.25	222	0.74	0.19
2	2,342	0.72	0.36	287	0.62	0.38	1,553	0.75	0.31	105	0.75	0.47	222	0.62	0.39
3	2,342	0.85	0.16	287	0.82	0.23	1,553	0.85	0.16	105	0.83	0.25	222	0.86	0.08
4	2,342	0.69	0.05	287	0.70	0.04	1,553	0.69	0.06	105	0.66	0.08	222	0.67	0.01
5	2,342	0.64	0.13	287	0.62	0.22	1,553	0.65	0.11	105	0.54	0.19	222	0.61	0.10
6	2,342	0.95	0.22	287	0.94	0.10	1,553	0.95	0.26	105	0.94	0.27	222	0.93	0.13
7	2,342	0.85	0.22	287	0.83	0.17	1,553	0.85	0.25	105	0.82	0.20	222	0.84	0.14
8	2,342	0.78	0.23	287	0.82	0.23	1,553	0.79	0.22	105	0.70	0.10	222	0.77	0.39
9	2,342	0.54	0.24	287	0.47	0.24	1,553	0.56	0.21	105	0.59	0.26	222	0.42	0.31
10	2,342	0.37	0.17	287	0.28	0.14	1,553	0.39	0.17	105	0.41	0.17	222	0.34	0.08
11	2,342	0.93	0.24	287	0.86	0.27	1,553	0.95	0.24	105	0.91	0.04	222	0.88	0.18
12	2,342	0.84	0.24	287	0.75	0.21	1,553	0.87	0.22	105	0.77	0.34	222	0.75	0.20
13	2,342	0.86	0.29	287	0.83	0.27	1,553	0.89	0.28	105	0.87	0.18	222	0.72	0.28
14	2,342	0.75	0.16	287	0.77	0.12	1,553	0.75	0.19	105	0.76	0.12	222	0.72	0.12
15	2,342	0.94	0.22	287	0.93	0.17	1,553	0.95	0.27	105	0.95	0.07	222	0.93	0.20
16	2,342	0.90	0.27	287	0.86	0.24	1,553	0.91	0.26	105	0.87	0.40	222	0.83	0.20
17	2,342	0.87	0.36	287	0.80	0.41	1,553	0.90	0.32	105	0.86	0.27	222	0.75	0.40
18	2,342	0.88	0.25	287	0.82	0.29	1,553	0.90	0.24	105	0.89	0.26	222	0.85	0.18
19	2,342	0.62	0.35	287	0.51	0.29	1,553	0.65	0.36	105	0.75	0.34	222	0.53	0.21
20	2,342	0.92	0.33	287	0.92	0.31	1,553	0.94	0.31	105	0.90	0.36	222	0.84	0.40
21	2,342	0.87	0.16	287	0.86	0.22	1,553	0.88	0.16	105	0.89	0.05	222	0.86	0.09
22	2,342	0.38	0.11	287	0.38	0.15	1,553	0.38	0.07	105	0.46	0.13	222	0.31	0.16
23	2,342	0.85	0.17	287	0.84	0.22	1,553	0.86	0.13	105	0.81	0.20	222	0.84	0.25
24	2,342	0.64	0.17	287	0.64	0.18	1,553	0.64	0.15	105	0.61	0.29	222	0.61	0.24
25	2,342	0.72	0.32	287	0.64	0.30	1,553	0.75	0.30	105	0.69	0.35	222	0.61	0.39
26	2,342	0.76	0.18	287	0.73	0.16	1,553	0.77	0.17	105	0.77	0.19	222	0.68	0.23
27	2,342	0.56	0.11	287	0.54	0.18	1,553	0.55	0.10	105	0.66	0.16	222	0.60	0.12
28	2,342	0.49	0.33	287	0.46	0.28	1,553	0.50	0.34	105	0.56	0.39	222	0.45	0.26
29	2,342	0.68	0.14	287	0.64	0.21	1,553	0.68	0.14	105	0.73	0.00	222	0.62	0.06
30	2,342	0.53	0.20	287	0.47	0.24	1,553	0.54	0.18	105	0.45	0.21	222	0.50	0.31
31	2,342	0.38	0.31	287	0.37	0.28	1,553	0.39	0.30	105	0.35	0.25	222	0.33	0.36
32	2,342	0.54	0.15	287	0.56	0.18	1,553	0.54	0.14	105	0.55	0.39	222	0.48	0.18
33	2,342	0.64	0.25	287	0.56	0.29	1,553	0.67	0.23	105	0.58	0.25	222	0.57	0.22
34	2,342	0.85	0.20	287	0.81	0.16	1,553	0.87	0.20	105	0.79	0.17	222	0.83	0.20
35	2,342	0.80	0.29	287	0.72	0.29	1,553	0.83	0.25	105	0.81	0.21	222	0.73	0.44
36	2,342	0.61	0.35	287	0.57	0.32	1,553	0.64	0.33	105	0.55	0.58	222	0.51	0.30
37	2,342	0.88	0.39	287	0.83	0.42	1,553	0.90	0.36	105	0.87	0.38	222	0.79	0.45
38	2,342	0.93	0.24	287	0.89	0.30	1,553	0.94	0.23	105	0.95	0.14	222	0.88	0.22
39	2,342	0.56	0.38	287	0.48	0.32	1,553	0.59	0.38	105	0.52	0.42	222	0.42	0.37
40	2,342	0.88	0.19	287	0.88	0.18	1,553	0.88	0.21	105	0.85	0.18	222	0.88	0.23
41	2,342	0.79	0.33	287	0.70	0.34	1,553	0.82	0.29	105	0.79	0.43	222	0.71	0.32
42	2,342	0.66	0.26	287	0.51	0.29	1,553	0.69	0.23	105	0.57	0.25	222	0.64	0.32
43	2,342	0.78	0.32	287	0.71	0.33	1,553	0.81	0.29	105	0.77	0.39	222	0.69	0.33
44	2,342	0.27	0.00	287	0.29	0.04	1,553	0.26	0.04	105	0.33	-0.02	222	0.28	-0.08
45	2,342	0.57	0.10	287	0.55	0.06	1,553	0.58	0.11	105	0.64	-0.07	222	0.52	0.20
46	2,342	0.60	0.30	287	0.62	0.29	1,553	0.61	0.31	105	0.62	0.30	222	0.54	0.28
47	2,342	0.83	0.30	287	0.80	0.22	1,553	0.84	0.33	105	0.81	0.28	222	0.82	0.27
48	2,342	0.58	0.26	287	0.55	0.32	1,553	0.59	0.25	105	0.64	0.19	222	0.52	0.24
49	2,342	0.57	0.43	287	0.44	0.46	1,553	0.60	0.40	105	0.67	0.46	222	0.47	0.48
50	2,342	0.35	0.12	287	0.31	0.05	1,553	0.37	0.13	105	0.26	0.11	222	0.33	0.08

Note. This table includes data only for items that counted toward whether the candidates passed or failed.

Table 94. Accident/Health Insurance – Form UA3

Uniform Accident/Health Exam Form UA3															
Item	All Candidates			Black			White			Asian			Hispanic		
	N	P+	RPB	N	P+	RPB	N	P+	RPB	N	P+	RPB	N	P+	RPB
1	2,371	0.83	0.05	280	0.84	-0.01	1,546	0.85	0.02	115	0.81	-0.11	211	0.75	0.21
2	2,371	0.58	0.20	280	0.50	0.19	1,546	0.60	0.15	115	0.65	0.28	211	0.46	0.29
3	2,371	0.71	0.11	280	0.70	0.20	1,546	0.72	0.09	115	0.72	0.22	211	0.65	0.11
4	2,371	0.91	0.16	280	0.91	0.17	1,546	0.92	0.12	115	0.93	0.19	211	0.88	0.19
5	2,371	0.95	0.15	280	0.94	0.14	1,546	0.95	0.10	115	0.98	0.09	211	0.91	0.29
6	2,371	0.75	0.16	280	0.73	0.17	1,546	0.76	0.14	115	0.79	0.14	211	0.69	0.19
7	2,371	0.59	0.18	280	0.58	0.16	1,546	0.60	0.17	115	0.50	0.25	211	0.51	0.21
8	2,371	0.77	0.22	280	0.73	0.27	1,546	0.79	0.21	115	0.75	0.21	211	0.73	0.20
9	2,371	0.66	0.36	280	0.56	0.33	1,546	0.69	0.36	115	0.69	0.17	211	0.57	0.33
10	2,371	0.91	0.31	280	0.88	0.35	1,546	0.93	0.28	115	0.93	0.35	211	0.86	0.32
11	2,371	0.87	0.31	280	0.81	0.29	1,546	0.89	0.32	115	0.87	0.12	211	0.85	0.26
12	2,371	0.58	0.22	280	0.54	0.20	1,546	0.61	0.21	115	0.55	0.21	211	0.46	0.20
13	2,371	0.66	0.13	280	0.63	0.15	1,546	0.67	0.11	115	0.71	0.15	211	0.61	0.18
14	2,371	0.78	0.25	280	0.71	0.33	1,546	0.81	0.21	115	0.70	0.28	211	0.73	0.22
15	2,371	0.58	0.08	280	0.55	0.19	1,546	0.57	0.05	115	0.58	-0.02	211	0.67	0.09
16	2,371	0.93	0.24	280	0.90	0.31	1,546	0.94	0.20	115	0.95	0.11	211	0.88	0.26
17	2,371	0.88	0.18	280	0.86	0.19	1,546	0.89	0.16	115	0.86	0.33	211	0.84	0.12
18	2,371	0.84	0.27	280	0.81	0.35	1,546	0.86	0.23	115	0.81	0.20	211	0.77	0.32
19	2,371	0.66	0.29	280	0.51	0.33	1,546	0.71	0.26	115	0.66	0.30	211	0.57	0.23
20	2,371	0.78	0.28	280	0.64	0.30	1,546	0.83	0.22	115	0.71	0.21	211	0.68	0.34
21	2,371	0.83	0.26	280	0.80	0.19	1,546	0.85	0.27	115	0.84	0.20	211	0.79	0.20
22	2,371	0.86	0.29	280	0.86	0.21	1,546	0.88	0.28	115	0.78	0.29	211	0.80	0.29
23	2,371	0.81	0.20	280	0.76	0.22	1,546	0.83	0.16	115	0.74	0.23	211	0.78	0.26
24	2,371	0.85	0.24	280	0.88	0.31	1,546	0.85	0.21	115	0.90	0.26	211	0.78	0.34
25	2,371	0.44	0.10	280	0.43	0.11	1,546	0.45	0.08	115	0.40	-0.07	211	0.44	0.18
26	2,371	0.37	0.11	280	0.39	0.18	1,546	0.38	0.08	115	0.39	0.10	211	0.30	0.16
27	2,371	0.44	-0.05	280	0.36	-0.08	1,546	0.46	-0.07	115	0.43	-0.16	211	0.44	-0.06
28	2,371	0.72	0.21	280	0.72	0.40	1,546	0.74	0.18	115	0.74	0.06	211	0.68	0.12
29	2,371	0.62	0.19	280	0.62	0.28	1,546	0.64	0.20	115	0.57	-0.05	211	0.55	0.12
30	2,371	0.92	0.14	280	0.86	0.28	1,546	0.93	0.09	115	0.95	0.14	211	0.90	0.12
31	2,371	0.68	0.34	280	0.58	0.28	1,546	0.72	0.34	115	0.56	0.31	211	0.56	0.29
32	2,371	0.71	0.29	280	0.64	0.26	1,546	0.74	0.25	115	0.55	0.18	211	0.60	0.38
33	2,371	0.75	0.18	280	0.74	0.19	1,546	0.75	0.21	115	0.77	0.04	211	0.73	0.07
34	2,371	0.70	0.38	280	0.66	0.25	1,546	0.72	0.41	115	0.72	0.30	211	0.61	0.40
35	2,371	0.78	0.34	280	0.72	0.35	1,546	0.82	0.35	115	0.75	0.17	211	0.67	0.24
36	2,371	0.92	0.30	280	0.89	0.37	1,546	0.94	0.23	115	0.84	0.21	211	0.83	0.54
37	2,371	0.45	0.19	280	0.44	0.13	1,546	0.46	0.22	115	0.42	0.14	211	0.39	0.14
38	2,371	0.67	0.21	280	0.55	0.19	1,546	0.70	0.18	115	0.60	0.14	211	0.64	0.27
39	2,371	0.74	0.20	280	0.69	0.26	1,546	0.76	0.17	115	0.75	0.24	211	0.64	0.28
40	2,371	0.66	0.26	280	0.64	0.25	1,546	0.69	0.26	115	0.63	0.12	211	0.53	0.20
41	2,371	0.88	0.17	280	0.85	0.24	1,546	0.89	0.14	115	0.89	0.16	211	0.82	0.23
42	2,371	0.78	0.31	280	0.74	0.25	1,546	0.80	0.32	115	0.73	0.25	211	0.68	0.27
43	2,371	0.73	0.14	280	0.73	0.00	1,546	0.76	0.11	115	0.61	0.31	211	0.70	0.24
44	2,371	0.46	0.29	280	0.41	0.37	1,546	0.47	0.29	115	0.52	0.21	211	0.36	0.28
45	2,371	0.81	0.36	280	0.76	0.36	1,546	0.83	0.36	115	0.65	0.29	211	0.74	0.36
46	2,371	0.61	0.25	280	0.54	0.27	1,546	0.64	0.23	115	0.55	0.33	211	0.55	0.25
47	2,371	0.49	0.10	280	0.48	0.07	1,546	0.50	0.07	115	0.59	0.12	211	0.45	0.25
48	2,371	0.82	0.27	280	0.80	0.30	1,546	0.83	0.26	115	0.86	0.34	211	0.77	0.30
49	2,371	0.93	0.24	280	0.91	0.32	1,546	0.95	0.24	115	0.88	0.24	211	0.90	0.18
50	2,371	0.32	0.11	280	0.28	0.09	1,546	0.34	0.10	115	0.27	-0.01	211	0.31	0.11

Note. This table includes data only for items that counted toward whether the candidates passed or failed.

Table 95. Property Insurance – Form UP1

Uniform Property Exam Form UP1															
Item	All Candidates			Black			White			Asian			Hispanic		
	N	P+	RPB	N	P+	RPB	N	P+	RPB	N	P+	RPB	N	P+	RPB
1	1,600	0.82	0.14	142	0.81	-0.01	1,014	0.82	0.14	52	0.77	0.27	271	0.81	0.24
2	1,600	0.92	0.29	142	0.89	0.24	1,014	0.94	0.27	52	0.92	0.17	271	0.86	0.29
3	1,600	0.72	0.25	142	0.72	0.15	1,014	0.74	0.26	52	0.75	0.20	271	0.66	0.25
4	1,600	0.59	0.37	142	0.56	0.48	1,014	0.65	0.31	52	0.62	0.35	271	0.44	0.34
5	1,600	0.85	0.14	142	0.79	0.12	1,014	0.87	0.16	52	0.75	-0.12	271	0.86	0.15
6	1,600	0.91	0.30	142	0.87	0.09	1,014	0.94	0.34	52	0.90	0.29	271	0.82	0.19
7	1,600	0.47	0.24	142	0.44	0.15	1,014	0.51	0.24	52	0.42	0.48	271	0.38	0.14
8	1,600	0.70	0.41	142	0.61	0.35	1,014	0.76	0.37	52	0.77	0.60	271	0.53	0.38
9	1,600	0.92	0.21	142	0.90	0.12	1,014	0.94	0.18	52	0.94	0.13	271	0.87	0.19
10	1,600	0.90	0.21	142	0.87	0.14	1,014	0.91	0.20	52	0.88	0.14	271	0.86	0.20
11	1,600	0.73	0.23	142	0.72	0.14	1,014	0.75	0.28	52	0.79	0.02	271	0.63	0.10
12	1,600	0.76	0.15	142	0.76	0.11	1,014	0.76	0.18	52	0.88	0.05	271	0.72	0.11
13	1,600	0.45	0.08	142	0.51	0.04	1,014	0.45	0.12	52	0.46	0.08	271	0.42	-0.01
14	1,600	0.91	0.35	142	0.90	0.31	1,014	0.93	0.37	52	0.90	0.29	271	0.81	0.26
15	1,600	0.52	-0.01	142	0.59	-0.03	1,014	0.52	-0.03	52	0.52	0.11	271	0.49	-0.07
16	1,600	0.87	0.18	142	0.85	0.07	1,014	0.89	0.18	52	0.88	0.26	271	0.82	0.16
17	1,600	0.93	0.21	142	0.91	0.21	1,014	0.95	0.17	52	0.96	0.20	271	0.90	0.22
18	1,600	0.66	0.30	142	0.62	0.22	1,014	0.70	0.27	52	0.67	0.55	271	0.54	0.28
19	1,600	0.92	0.23	142	0.91	0.28	1,014	0.95	0.20	52	0.92	0.13	271	0.86	0.21
20	1,600	0.91	0.22	142	0.82	0.14	1,014	0.95	0.12	52	0.87	0.56	271	0.80	0.27
21	1,600	0.57	0.13	142	0.52	0.07	1,014	0.59	0.09	52	0.56	0.20	271	0.48	0.11
22	1,600	0.57	0.17	142	0.49	0.26	1,014	0.62	0.11	52	0.48	0.30	271	0.48	0.18
23	1,600	0.33	0.23	142	0.39	0.12	1,014	0.36	0.23	52	0.33	-0.06	271	0.20	0.18
24	1,600	0.50	0.23	142	0.48	-0.01	1,014	0.56	0.20	52	0.37	0.28	271	0.35	0.21
25	1,600	0.87	0.31	142	0.87	0.19	1,014	0.90	0.29	52	0.87	0.40	271	0.74	0.25
26	1,600	0.58	0.25	142	0.55	0.16	1,014	0.61	0.27	52	0.52	0.33	271	0.49	0.18
27	1,600	0.58	0.32	142	0.46	0.21	1,014	0.63	0.31	52	0.73	0.26	271	0.45	0.34
28	1,600	0.83	0.36	142	0.80	0.25	1,014	0.88	0.37	52	0.75	0.42	271	0.70	0.24
29	1,600	0.84	0.20	142	0.76	0.07	1,014	0.87	0.17	52	0.90	0.00	271	0.77	0.24
30	1,600	0.94	0.27	142	0.90	0.24	1,014	0.95	0.27	52	0.90	0.15	271	0.90	0.24
31	1,600	0.84	0.28	142	0.87	0.29	1,014	0.86	0.32	52	0.88	0.20	271	0.75	0.18
32	1,600	0.65	0.12	142	0.61	-0.05	1,014	0.68	0.13	52	0.60	0.31	271	0.58	0.07
33	1,600	0.81	0.31	142	0.80	0.21	1,014	0.86	0.26	52	0.73	0.32	271	0.66	0.32
34	1,600	0.61	0.04	142	0.63	0.13	1,014	0.61	0.03	52	0.63	-0.06	271	0.61	0.09
35	1,600	0.48	0.25	142	0.34	0.19	1,014	0.53	0.25	52	0.42	0.48	271	0.39	0.13
36	1,600	0.86	0.23	142	0.82	0.11	1,014	0.88	0.28	52	0.92	0.16	271	0.80	0.07
37	1,600	0.50	0.17	142	0.44	0.17	1,014	0.54	0.14	52	0.40	0.29	271	0.42	0.12
38	1,600	0.61	0.29	142	0.65	0.29	1,014	0.65	0.27	52	0.54	-0.07	271	0.47	0.30
39	1,600	0.50	0.18	142	0.42	0.05	1,014	0.54	0.16	52	0.33	0.06	271	0.42	0.22
40	1,600	0.56	0.21	142	0.54	0.05	1,014	0.59	0.20	52	0.62	0.28	271	0.47	0.21
41	1,600	0.93	0.18	142	0.94	0.12	1,014	0.93	0.22	52	0.92	0.15	271	0.92	0.17
42	1,600	0.79	0.37	142	0.82	0.23	1,014	0.82	0.36	52	0.81	0.41	271	0.67	0.41
43	1,600	0.38	0.18	142	0.30	0.13	1,014	0.39	0.19	52	0.54	0.45	271	0.32	0.08
44	1,600	0.59	0.20	142	0.48	0.10	1,014	0.62	0.19	52	0.69	0.28	271	0.52	0.19
45	1,600	0.60	0.27	142	0.56	0.16	1,014	0.64	0.28	52	0.67	0.36	271	0.49	0.26
46	1,600	0.59	0.17	142	0.51	0.28	1,014	0.64	0.13	52	0.58	0.01	271	0.47	0.09
47	1,600	0.56	0.07	142	0.46	0.13	1,014	0.59	0.04	52	0.48	0.07	271	0.56	0.01
48	1,600	0.51	0.21	142	0.50	0.08	1,014	0.54	0.16	52	0.50	0.21	271	0.42	0.31
49	1,600	0.87	0.13	142	0.91	0.01	1,014	0.89	0.06	52	0.88	0.01	271	0.80	0.25
50	1,600	0.59	0.12	142	0.54	0.01	1,014	0.64	0.13	52	0.46	-0.25	271	0.53	0.08

Note. This table includes data only for items that counted toward whether the candidates passed or failed.

Table 96. Property Insurance – Form UP2

Uniform Property Exam Form UP2															
Item	All Candidates			Black			White			Asian			Hispanic		
	N	P+	RPB	N	P+	RPB	N	P+	RPB	N	P+	RPB	N	P+	RPB
1	1,690	0.76	0.32	159	0.74	0.31	1,060	0.81	0.28	60	0.80	0.21	288	0.59	0.29
2	1,690	0.93	0.28	159	0.92	0.19	1,060	0.95	0.26	60	0.93	0.08	288	0.88	0.34
3	1,690	0.56	0.32	159	0.44	0.33	1,060	0.63	0.28	60	0.60	0.01	288	0.39	0.29
4	1,690	0.72	0.19	159	0.76	0.07	1,060	0.73	0.15	60	0.77	0.13	288	0.67	0.29
5	1,690	0.92	0.31	159	0.92	0.20	1,060	0.94	0.26	60	0.92	0.47	288	0.83	0.34
6	1,690	0.88	0.26	159	0.84	0.11	1,060	0.91	0.25	60	0.87	0.18	288	0.81	0.24
7	1,690	0.91	0.21	159	0.87	-0.03	1,060	0.93	0.19	60	0.85	0.15	288	0.84	0.31
8	1,690	0.65	0.31	159	0.65	0.30	1,060	0.69	0.24	60	0.68	0.13	288	0.49	0.34
9	1,690	0.90	0.21	159	0.89	0.26	1,060	0.91	0.18	60	0.88	0.29	288	0.85	0.19
10	1,690	0.76	0.25	159	0.78	0.12	1,060	0.78	0.23	60	0.80	-0.01	288	0.67	0.29
11	1,690	0.58	0.12	159	0.60	0.00	1,060	0.59	0.10	60	0.50	0.07	288	0.55	0.27
12	1,690	0.64	0.18	159	0.69	0.20	1,060	0.61	0.23	60	0.77	0.17	288	0.66	0.19
13	1,690	0.67	0.17	159	0.75	0.22	1,060	0.67	0.14	60	0.67	0.25	288	0.61	0.21
14	1,690	0.58	0.08	159	0.60	0.07	1,060	0.57	0.10	60	0.63	-0.02	288	0.60	0.08
15	1,690	0.92	0.33	159	0.91	0.28	1,060	0.94	0.25	60	0.90	0.22	288	0.82	0.40
16	1,690	0.87	0.16	159	0.87	0.05	1,060	0.88	0.12	60	0.95	0.34	288	0.81	0.20
17	1,690	0.92	0.19	159	0.91	0.11	1,060	0.94	0.19	60	0.90	0.14	288	0.88	0.18
18	1,690	0.83	0.24	159	0.83	0.19	1,060	0.85	0.24	60	0.82	0.43	288	0.80	0.20
19	1,690	0.56	0.15	159	0.60	0.16	1,060	0.58	0.11	60	0.62	-0.02	288	0.44	0.15
20	1,690	0.51	0.11	159	0.36	0.04	1,060	0.55	0.10	60	0.33	0.11	288	0.48	0.07
21	1,690	0.41	0.11	159	0.43	0.17	1,060	0.41	0.15	60	0.38	0.01	288	0.42	0.05
22	1,690	0.74	0.27	159	0.62	0.28	1,060	0.80	0.22	60	0.68	0.14	288	0.60	0.28
23	1,690	0.35	0.28	159	0.39	0.31	1,060	0.37	0.26	60	0.33	0.21	288	0.28	0.32
24	1,690	0.60	0.27	159	0.64	0.28	1,060	0.65	0.21	60	0.47	0.23	288	0.43	0.29
25	1,690	0.83	0.37	159	0.79	0.44	1,060	0.88	0.33	60	0.85	0.39	288	0.73	0.32
26	1,690	0.84	0.17	159	0.84	-0.03	1,060	0.86	0.18	60	0.85	0.09	288	0.75	0.15
27	1,690	0.68	0.16	159	0.72	0.09	1,060	0.67	0.21	60	0.60	0.31	288	0.71	0.09
28	1,690	0.65	0.13	159	0.57	0.13	1,060	0.67	0.12	60	0.67	0.09	288	0.61	0.12
29	1,690	0.81	0.34	159	0.74	0.18	1,060	0.86	0.28	60	0.80	0.47	288	0.69	0.40
30	1,690	0.62	0.00	159	0.59	0.03	1,060	0.63	-0.03	60	0.77	0.06	288	0.57	0.07
31	1,690	0.67	0.11	159	0.55	0.04	1,060	0.70	0.11	60	0.72	0.12	288	0.64	0.04
32	1,690	0.61	0.24	159	0.55	0.23	1,060	0.65	0.20	60	0.67	0.09	288	0.52	0.27
33	1,690	0.65	0.17	159	0.64	0.09	1,060	0.67	0.24	60	0.57	0.18	288	0.63	0.04
34	1,690	0.75	0.08	159	0.70	0.09	1,060	0.77	0.06	60	0.50	-0.07	288	0.78	0.15
35	1,690	0.67	0.29	159	0.71	0.35	1,060	0.69	0.24	60	0.75	0.30	288	0.54	0.36
36	1,690	0.92	0.12	159	0.94	0.00	1,060	0.92	0.14	60	0.90	0.11	288	0.92	0.12
37	1,690	0.73	0.37	159	0.69	0.23	1,060	0.78	0.35	60	0.87	0.13	288	0.56	0.32
38	1,690	0.89	0.27	159	0.92	0.18	1,060	0.92	0.28	60	0.87	0.09	288	0.81	0.25
39	1,690	0.90	0.11	159	0.95	0.11	1,060	0.89	0.08	60	0.93	0.28	288	0.88	0.18
40	1,690	0.72	0.18	159	0.67	0.15	1,060	0.76	0.14	60	0.67	0.12	288	0.65	0.24
41	1,690	0.68	0.21	159	0.71	0.14	1,060	0.69	0.23	60	0.62	0.40	288	0.63	0.20
42	1,690	0.52	0.26	159	0.55	0.35	1,060	0.54	0.24	60	0.55	0.02	288	0.42	0.26
43	1,690	0.61	0.27	159	0.57	0.32	1,060	0.63	0.25	60	0.67	0.41	288	0.52	0.23
44	1,690	0.69	0.24	159	0.72	0.27	1,060	0.73	0.17	60	0.72	0.25	288	0.53	0.25
45	1,690	0.50	0.11	159	0.47	0.10	1,060	0.54	0.07	60	0.57	0.22	288	0.42	0.07
46	1,690	0.58	0.15	159	0.53	0.01	1,060	0.62	0.13	60	0.60	-0.02	288	0.48	0.18
47	1,690	0.54	0.18	159	0.58	0.23	1,060	0.56	0.12	60	0.63	0.18	288	0.44	0.25
48	1,690	0.49	0.11	159	0.48	0.16	1,060	0.49	0.15	60	0.45	0.15	288	0.48	-0.01
49	1,690	0.85	0.15	159	0.84	0.15	1,060	0.87	0.12	60	0.85	0.11	288	0.77	0.14
50	1,690	0.80	0.19	159	0.75	0.17	1,060	0.84	0.14	60	0.75	0.11	288	0.69	0.26

Note. This table includes data only for items that counted toward whether the candidates passed or failed.



Table 97. Property Insurance – Form UP3

Uniform Property Exam Form UP3															
Item	All Candidates			Black			White			Asian			Hispanic		
	N	P+	RPB	N	P+	RPB	N	P+	RPB	N	P+	RPB	N	P+	RPB
1	1,625	0.85	0.15	142	0.84	0.21	1,002	0.85	0.12	58	0.84	0.19	283	0.82	0.20
2	1,625	0.93	0.26	142	0.91	0.16	1,002	0.94	0.24	58	0.95	0.17	283	0.89	0.29
3	1,625	0.87	0.19	142	0.83	0.08	1,002	0.90	0.11	58	0.86	0.22	283	0.81	0.30
4	1,625	0.78	0.29	142	0.73	0.22	1,002	0.84	0.24	58	0.71	0.31	283	0.62	0.29
5	1,625	0.75	0.25	142	0.75	0.31	1,002	0.77	0.24	58	0.72	-0.07	283	0.72	0.33
6	1,625	0.74	0.30	142	0.76	0.35	1,002	0.74	0.27	58	0.71	0.30	283	0.70	0.40
7	1,625	0.51	0.24	142	0.43	0.17	1,002	0.56	0.27	58	0.50	0.32	283	0.41	0.10
8	1,625	0.66	0.20	142	0.63	0.09	1,002	0.70	0.22	58	0.62	-0.07	283	0.59	0.14
9	1,625	0.82	0.28	142	0.77	0.34	1,002	0.84	0.28	58	0.91	0.18	283	0.75	0.24
10	1,625	0.59	0.15	142	0.58	0.17	1,002	0.59	0.18	58	0.59	0.02	283	0.60	0.13
11	1,625	0.90	0.31	142	0.87	0.41	1,002	0.93	0.20	58	0.86	0.39	283	0.81	0.41
12	1,625	0.51	-0.04	142	0.65	-0.14	1,002	0.51	-0.01	58	0.47	0.02	283	0.47	-0.09
13	1,625	0.87	0.17	142	0.85	0.15	1,002	0.89	0.15	58	0.91	0.18	283	0.80	0.14
14	1,625	0.88	0.19	142	0.87	0.15	1,002	0.89	0.21	58	0.84	0.04	283	0.87	0.17
15	1,625	0.68	0.13	142	0.67	0.20	1,002	0.68	0.14	58	0.72	0.21	283	0.65	0.08
16	1,625	0.92	0.23	142	0.80	0.23	1,002	0.96	0.13	58	0.83	0.29	283	0.89	0.31
17	1,625	0.70	0.16	142	0.73	0.14	1,002	0.73	0.13	58	0.62	0.13	283	0.67	0.15
18	1,625	0.61	0.09	142	0.58	0.02	1,002	0.62	0.11	58	0.66	0.14	283	0.62	0.08
19	1,625	0.90	0.29	142	0.82	0.32	1,002	0.92	0.24	58	0.86	0.45	283	0.87	0.28
20	1,625	0.49	0.27	142	0.37	0.17	1,002	0.52	0.28	58	0.50	0.26	283	0.46	0.21
21	1,625	0.56	0.27	142	0.55	0.32	1,002	0.57	0.27	58	0.64	0.22	283	0.48	0.28
22	1,625	0.41	0.04	142	0.46	0.12	1,002	0.39	0.06	58	0.41	-0.11	283	0.45	0.08
23	1,625	0.86	0.32	142	0.83	0.39	1,002	0.88	0.33	58	0.95	-0.09	283	0.77	0.25
24	1,625	0.61	0.32	142	0.63	0.35	1,002	0.65	0.28	58	0.41	0.43	283	0.48	0.33
25	1,625	0.59	0.30	142	0.49	0.34	1,002	0.64	0.26	58	0.59	0.36	283	0.50	0.26
26	1,625	0.60	0.17	142	0.64	0.03	1,002	0.63	0.15	58	0.53	0.14	283	0.51	0.28
27	1,625	0.79	0.39	142	0.79	0.39	1,002	0.83	0.37	58	0.81	0.34	283	0.69	0.35
28	1,625	0.84	0.19	142	0.81	0.16	1,002	0.86	0.13	58	0.93	0.07	283	0.75	0.26
29	1,625	0.79	0.28	142	0.77	0.20	1,002	0.84	0.26	58	0.67	0.39	283	0.69	0.20
30	1,625	0.64	-0.01	142	0.73	0.19	1,002	0.65	-0.08	58	0.67	0.01	283	0.57	0.00
31	1,625	0.67	0.12	142	0.55	0.17	1,002	0.71	0.08	58	0.78	0.08	283	0.58	0.09
32	1,625	0.62	0.14	142	0.61	0.10	1,002	0.64	0.10	58	0.64	0.19	283	0.60	0.21
33	1,625	0.65	0.26	142	0.60	0.26	1,002	0.69	0.27	58	0.69	0.35	283	0.52	0.14
34	1,625	0.53	0.11	142	0.48	-0.01	1,002	0.56	0.12	58	0.53	0.11	283	0.49	0.08
35	1,625	0.58	0.31	142	0.57	0.39	1,002	0.61	0.29	58	0.52	0.34	283	0.48	0.32
36	1,625	0.87	0.10	142	0.85	0.06	1,002	0.89	0.08	58	0.78	0.21	283	0.85	0.08
37	1,625	0.82	0.34	142	0.79	0.29	1,002	0.85	0.31	58	0.91	0.23	283	0.72	0.37
38	1,625	0.88	0.29	142	0.88	0.33	1,002	0.90	0.26	58	0.95	0.31	283	0.82	0.33
39	1,625	0.74	0.20	142	0.69	0.06	1,002	0.79	0.16	58	0.74	0.27	283	0.57	0.18
40	1,625	0.43	-0.06	142	0.35	-0.01	1,002	0.40	0.00	58	0.52	-0.03	283	0.54	-0.19
41	1,625	0.57	0.16	142	0.69	0.08	1,002	0.56	0.20	58	0.60	0.09	283	0.58	0.16
42	1,625	0.69	0.17	142	0.69	0.23	1,002	0.73	0.10	58	0.71	0.21	283	0.57	0.18
43	1,625	0.59	0.18	142	0.49	0.13	1,002	0.63	0.15	58	0.57	0.19	283	0.52	0.19
44	1,625	0.95	0.21	142	0.90	0.13	1,002	0.97	0.18	58	0.93	0.10	283	0.90	0.19
45	1,625	0.55	0.21	142	0.56	0.22	1,002	0.57	0.17	58	0.69	-0.01	283	0.45	0.32
46	1,625	0.49	0.10	142	0.48	0.16	1,002	0.49	0.13	58	0.53	0.01	283	0.50	0.04
47	1,625	0.40	0.21	142	0.30	0.32	1,002	0.44	0.16	58	0.48	-0.03	283	0.31	0.22
48	1,625	0.85	0.14	142	0.85	0.11	1,002	0.87	0.11	58	0.78	0.05	283	0.78	0.15
49	1,625	0.78	0.22	142	0.79	0.15	1,002	0.82	0.18	58	0.69	0.10	283	0.67	0.29
50	1,625	0.70	0.16	142	0.60	0.16	1,002	0.74	0.16	58	0.64	0.10	283	0.64	0.10

Note. This table includes data only for items that counted toward whether the candidates passed or failed.

Table 98. Casualty Insurance – Form UC1

Uniform Casualty Exam Form UC1															
Item	All Candidates			Black			White			Asian			Hispanic		
	N	P+	RPB	N	P+	RPB	N	P+	RPB	N	P+	RPB	N	P+	RPB
1	1,474	0.90	0.30	118	0.93	0.21	915	0.92	0.27	40			286	0.81	0.33
2	1,474	0.62	0.23	118	0.61	0.26	915	0.65	0.23	40			286	0.55	0.17
3	1,474	0.55	0.22	118	0.51	0.25	915	0.57	0.25	40			286	0.53	0.15
4	1,474	0.51	0.27	118	0.50	0.24	915	0.57	0.26	40			286	0.38	0.17
5	1,474	0.84	0.35	118	0.91	0.08	915	0.88	0.32	40			286	0.71	0.41
6	1,474	0.62	0.16	118	0.58	0.19	915	0.65	0.15	40			286	0.54	0.07
7	1,474	0.95	0.15	118	0.98	0.16	915	0.96	0.13	40			286	0.89	0.16
8	1,474	0.55	0.31	118	0.42	0.13	915	0.60	0.30	40			286	0.42	0.25
9	1,474	0.58	0.18	118	0.55	0.07	915	0.58	0.21	40			286	0.57	0.15
10	1,474	0.51	0.21	118	0.47	0.13	915	0.52	0.20	40			286	0.46	0.27
11	1,474	0.89	0.28	118	0.86	0.21	915	0.92	0.19	40			286	0.82	0.39
12	1,474	0.65	0.04	118	0.62	0.00	915	0.67	0.02	40			286	0.58	0.03
13	1,474	0.59	0.18	118	0.59	0.16	915	0.61	0.18	40			286	0.50	0.13
14	1,474	0.56	0.09	118	0.57	-0.02	915	0.58	0.11	40			286	0.50	0.13
15	1,474	0.63	0.38	118	0.61	0.22	915	0.71	0.34	40			286	0.43	0.41
16	1,474	0.34	0.16	118	0.36	0.20	915	0.36	0.16	40			286	0.29	0.15
17	1,474	0.88	0.31	118	0.89	0.33	915	0.90	0.31	40			286	0.80	0.30
18	1,474	0.91	0.29	118	0.90	0.10	915	0.94	0.24	40			286	0.80	0.33
19	1,474	0.33	0.06	118	0.29	0.25	915	0.32	0.08	40			286	0.39	0.01
20	1,474	0.85	0.06	118	0.89	0.17	915	0.83	0.06	40			286	0.85	0.07
21	1,474	0.90	0.03	118	0.85	-0.04	915	0.91	0.00	40			286	0.88	0.10
22	1,474	0.96	0.20	118	0.95	0.15	915	0.97	0.15	40			286	0.93	0.29
23	1,474	0.25	0.03	118	0.24	0.07	915	0.26	0.07	40			286	0.23	-0.10
24	1,474	0.55	0.11	118	0.46	0.19	915	0.57	0.13	40			286	0.48	0.04
25	1,474	0.84	0.29	118	0.82	0.38	915	0.87	0.28	40			286	0.77	0.27
26	1,474	0.69	0.26	118	0.65	0.14	915	0.75	0.20	40			286	0.54	0.28
27	1,474	0.72	0.33	118	0.74	0.41	915	0.74	0.29	40			286	0.66	0.37
28	1,474	0.96	0.19	118	0.97	0.12	915	0.97	0.18	40			286	0.91	0.17
29	1,474	0.47	0.01	118	0.42	-0.11	915	0.46	0.03	40			286	0.50	-0.02
30	1,474	0.82	0.29	118	0.80	0.11	915	0.86	0.25	40			286	0.72	0.36
31	1,474	0.58	0.03	118	0.65	-0.02	915	0.55	0.04	40			286	0.63	0.12
32	1,474	0.70	0.23	118	0.64	0.22	915	0.76	0.19	40			286	0.56	0.22
33	1,474	0.72	0.30	118	0.73	0.22	915	0.73	0.29	40			286	0.68	0.39
34	1,474	0.85	0.22	118	0.83	-0.02	915	0.89	0.19	40			286	0.79	0.28
35	1,474	0.54	0.40	118	0.46	0.42	915	0.60	0.38	40			286	0.42	0.36
36	1,474	0.65	0.26	118	0.64	0.20	915	0.68	0.29	40			286	0.57	0.19
37	1,474	0.95	0.21	118	0.97	0.22	915	0.97	0.16	40			286	0.88	0.25
38	1,474	0.88	0.27	118	0.88	0.23	915	0.90	0.24	40			286	0.78	0.29
39	1,474	0.89	0.22	118	0.91	0.01	915	0.91	0.23	40			286	0.83	0.23
40	1,474	0.42	0.11	118	0.39	0.12	915	0.39	0.17	40			286	0.48	0.08
41	1,474	0.51	0.08	118	0.53	0.18	915	0.50	0.07	40			286	0.52	0.07
42	1,474	0.70	0.18	118	0.63	0.24	915	0.74	0.15	40			286	0.65	0.19
43	1,474	0.65	0.22	118	0.65	0.15	915	0.65	0.25	40			286	0.64	0.21
44	1,474	0.88	0.07	118	0.86	-0.10	915	0.89	0.11	40			286	0.86	0.03
45	1,474	0.66	0.21	118	0.69	0.22	915	0.66	0.20	40			286	0.62	0.17
46	1,474	0.85	0.05	118	0.88	0.06	915	0.85	0.03	40			286	0.79	0.01
47	1,474	0.90	0.22	118	0.86	0.16	915	0.95	0.16	40			286	0.79	0.25
48	1,474	0.51	0.19	118	0.47	0.28	915	0.53	0.19	40			286	0.48	0.16
49	1,474	0.94	0.10	118	0.92	-0.03	915	0.94	0.09	40			286	0.92	0.19
50	1,474	0.56	0.14	118	0.50	0.04	915	0.59	0.13	40			286	0.51	0.18

Note. This table includes data only for items that counted toward whether the candidates passed or failed.

Table 99. Casualty Insurance – Form UC2

Uniform Casualty Exam Form UC2															
Item	All Candidates			Black			White			Asian			Hispanic		
	N	P+	RPB	N	P+	RPB	N	P+	RPB	N	P+	RPB	N	P+	RPB
1	1,560	0.59	0.20	138	0.67	0.36	987	0.59	0.20	46			264	0.57	0.22
2	1,560	0.84	0.24	138	0.83	0.30	987	0.85	0.26	46			264	0.79	0.17
3	1,560	0.56	0.29	138	0.47	0.29	987	0.61	0.28	46			264	0.44	0.21
4	1,560	0.67	0.35	138	0.60	0.42	987	0.71	0.33	46			264	0.51	0.33
5	1,560	0.58	0.11	138	0.57	0.11	987	0.60	0.11	46			264	0.53	0.18
6	1,560	0.65	0.04	138	0.64	0.13	987	0.64	0.06	46			264	0.68	0.06
7	1,560	0.84	0.30	138	0.82	0.18	987	0.89	0.26	46			264	0.65	0.25
8	1,560	0.69	0.24	138	0.67	0.16	987	0.73	0.22	46			264	0.58	0.20
9	1,560	0.64	0.36	138	0.60	0.39	987	0.68	0.31	46			264	0.50	0.34
10	1,560	0.66	0.38	138	0.56	0.53	987	0.71	0.35	46			264	0.58	0.26
11	1,560	0.59	0.17	138	0.54	0.03	987	0.60	0.19	46			264	0.54	0.06
12	1,560	0.56	0.12	138	0.59	0.17	987	0.59	0.07	46			264	0.45	0.08
13	1,560	0.90	0.35	138	0.90	0.38	987	0.93	0.32	46			264	0.80	0.30
14	1,560	0.81	0.37	138	0.70	0.43	987	0.85	0.33	46			264	0.74	0.31
15	1,560	0.71	0.16	138	0.69	0.30	987	0.71	0.14	46			264	0.69	0.20
16	1,560	0.89	0.25	138	0.89	0.19	987	0.91	0.25	46			264	0.78	0.19
17	1,560	0.86	0.28	138	0.86	0.30	987	0.88	0.25	46			264	0.83	0.38
18	1,560	0.91	0.19	138	0.92	0.08	987	0.94	0.14	46			264	0.78	0.17
19	1,560	0.94	0.18	138	0.94	0.20	987	0.95	0.22	46			264	0.91	-0.03
20	1,560	0.56	0.11	138	0.62	0.01	987	0.56	0.13	46			264	0.56	0.17
21	1,560	0.69	0.34	138	0.64	0.31	987	0.74	0.30	46			264	0.55	0.31
22	1,560	0.29	0.20	138	0.36	0.24	987	0.30	0.23	46			264	0.18	-0.02
23	1,560	0.39	0.14	138	0.33	0.14	987	0.41	0.13	46			264	0.39	0.14
24	1,560	0.57	0.32	138	0.48	0.26	987	0.59	0.33	46			264	0.49	0.28
25	1,560	0.97	0.17	138	0.96	0.17	987	0.98	0.10	46			264	0.91	0.17
26	1,560	0.79	0.32	138	0.81	0.22	987	0.81	0.35	46			264	0.73	0.24
27	1,560	0.49	0.29	138	0.46	0.29	987	0.51	0.28	46			264	0.42	0.22
28	1,560	0.86	0.32	138	0.80	0.28	987	0.91	0.26	46			264	0.75	0.36
29	1,560	0.78	0.32	138	0.75	0.29	987	0.82	0.30	46			264	0.67	0.29
30	1,560	0.96	0.19	138	0.97	0.13	987	0.97	0.15	46			264	0.94	0.19
31	1,560	0.90	0.34	138	0.91	0.40	987	0.92	0.32	46			264	0.83	0.21
32	1,560	0.30	0.15	138	0.19	0.04	987	0.34	0.11	46			264	0.20	0.18
33	1,560	0.58	0.26	138	0.51	0.31	987	0.61	0.27	46			264	0.47	0.17
34	1,560	0.63	0.15	138	0.62	0.11	987	0.61	0.17	46			264	0.68	0.14
35	1,560	0.64	0.24	138	0.63	0.14	987	0.65	0.26	46			264	0.60	0.21
36	1,560	0.90	0.25	138	0.85	0.32	987	0.91	0.24	46			264	0.85	0.17
37	1,560	0.39	0.23	138	0.38	0.27	987	0.41	0.23	46			264	0.34	0.09
38	1,560	0.64	0.14	138	0.58	0.07	987	0.66	0.18	46			264	0.64	0.03
39	1,560	0.41	0.07	138	0.54	0.21	987	0.37	0.11	46			264	0.45	0.02
40	1,560	0.86	0.15	138	0.83	-0.07	987	0.88	0.13	46			264	0.82	0.25
41	1,560	0.91	0.27	138	0.86	0.21	987	0.94	0.25	46			264	0.80	0.22
42	1,560	0.69	0.24	138	0.63	0.08	987	0.76	0.18	46			264	0.52	0.24
43	1,560	0.43	0.33	138	0.30	0.25	987	0.50	0.30	46			264	0.25	0.21
44	1,560	0.92	0.19	138	0.93	0.11	987	0.93	0.19	46			264	0.89	0.15
45	1,560	0.84	0.07	138	0.88	0.05	987	0.84	0.09	46			264	0.80	0.05
46	1,560	0.91	0.25	138	0.86	0.13	987	0.94	0.21	46			264	0.83	0.24
47	1,560	0.68	0.22	138	0.67	0.04	987	0.71	0.21	46			264	0.59	0.20
48	1,560	0.85	0.26	138	0.80	0.16	987	0.90	0.21	46			264	0.74	0.35
49	1,560	0.54	0.25	138	0.45	0.08	987	0.58	0.26	46			264	0.41	0.13
50	1,560	0.37	0.07	138	0.28	0.03	987	0.39	0.05	46			264	0.32	0.02

Note. This table includes data only for items that counted toward whether the candidates passed or failed.

Table 100. Casualty Insurance – Form UC3

Uniform Casualty Exam Form UC3															
Item	All Candidates			Black			White			Asian			Hispanic		
	N	P+	RPB	N	P+	RPB	N	P+	RPB	N	P+	RPB	N	P+	RPB
1	1,487	0.59	0.00	130	0.65	-0.10	925	0.57	0.01	60	0.58	0.05	266	0.63	0.07
2	1,487	0.73	0.37	130	0.62	0.34	925	0.78	0.32	60	0.85	0.58	266	0.59	0.32
3	1,487	0.75	0.26	130	0.67	0.31	925	0.80	0.21	60	0.78	0.17	266	0.62	0.20
4	1,487	0.86	0.27	130	0.75	0.35	925	0.91	0.23	60	0.88	0.07	266	0.74	0.16
5	1,487	0.84	0.28	130	0.89	0.32	925	0.87	0.22	60	0.77	0.30	266	0.70	0.33
6	1,487	0.69	0.31	130	0.62	0.25	925	0.76	0.28	60	0.55	0.15	266	0.57	0.29
7	1,487	0.95	0.14	130	0.96	0.22	925	0.96	0.12	60	0.93	0.04	266	0.95	0.11
8	1,487	0.42	0.14	130	0.48	0.20	925	0.42	0.16	60	0.48	0.03	266	0.39	0.06
9	1,487	0.51	0.35	130	0.45	0.33	925	0.54	0.36	60	0.47	0.52	266	0.41	0.28
10	1,487	0.41	0.42	130	0.35	0.34	925	0.44	0.43	60	0.62	0.52	266	0.28	0.29
11	1,487	0.65	0.24	130	0.65	0.14	925	0.69	0.22	60	0.65	0.17	266	0.55	0.25
12	1,487	0.49	0.41	130	0.38	0.35	925	0.55	0.42	60	0.50	0.45	266	0.34	0.31
13	1,487	0.62	0.17	130	0.63	0.16	925	0.62	0.20	60	0.62	0.34	266	0.64	0.16
14	1,487	0.75	0.27	130	0.73	0.21	925	0.78	0.23	60	0.65	0.19	266	0.67	0.29
15	1,487	0.79	0.25	130	0.73	0.32	925	0.83	0.23	60	0.72	0.52	266	0.70	0.18
16	1,487	0.78	-0.01	130	0.83	0.08	925	0.77	-0.01	60	0.72	-0.22	266	0.78	-0.01
17	1,487	0.36	0.09	130	0.38	0.18	925	0.34	0.09	60	0.45	0.01	266	0.35	0.04
18	1,487	0.84	0.31	130	0.85	0.30	925	0.85	0.29	60	0.90	0.38	266	0.79	0.37
19	1,487	0.94	0.20	130	0.95	0.16	925	0.94	0.18	60	0.92	0.23	266	0.92	0.19
20	1,487	0.69	0.05	130	0.65	0.09	925	0.70	0.03	60	0.57	0.20	266	0.69	0.08
21	1,487	0.75	0.20	130	0.74	0.14	925	0.77	0.21	60	0.78	0.03	266	0.70	0.14
22	1,487	0.51	0.16	130	0.52	0.13	925	0.53	0.16	60	0.58	0.34	266	0.48	0.09
23	1,487	0.87	0.22	130	0.89	0.06	925	0.90	0.20	60	0.85	0.18	266	0.76	0.13
24	1,487	0.74	0.24	130	0.72	0.15	925	0.77	0.21	60	0.65	0.13	266	0.63	0.22
25	1,487	0.92	0.36	130	0.90	0.51	925	0.93	0.35	60	0.93	0.41	266	0.88	0.31
26	1,487	0.94	0.25	130	0.95	0.20	925	0.95	0.25	60	0.93	0.32	266	0.91	0.20
27	1,487	0.65	0.22	130	0.58	0.14	925	0.67	0.23	60	0.63	0.41	266	0.62	0.16
28	1,487	0.37	0.17	130	0.44	0.07	925	0.36	0.19	60	0.53	0.37	266	0.30	0.05
29	1,487	0.95	0.24	130	0.95	0.26	925	0.97	0.21	60	0.95	0.06	266	0.90	0.25
30	1,487	0.89	0.30	130	0.88	0.24	925	0.92	0.22	60	0.88	0.42	266	0.81	0.35
31	1,487	0.90	0.31	130	0.89	0.29	925	0.92	0.31	60	0.95	0.18	266	0.82	0.27
32	1,487	0.24	0.36	130	0.18	0.43	925	0.29	0.36	60	0.18	0.35	266	0.12	0.21
33	1,487	0.64	0.18	130	0.60	0.10	925	0.69	0.12	60	0.60	0.19	266	0.55	0.25
34	1,487	0.79	0.14	130	0.80	0.04	925	0.82	0.11	60	0.73	0.32	266	0.75	0.20
35	1,487	0.51	0.33	130	0.45	0.27	925	0.52	0.34	60	0.57	0.17	266	0.46	0.31
36	1,487	0.83	0.21	130	0.86	0.31	925	0.84	0.21	60	0.92	-0.07	266	0.78	0.17
37	1,487	0.84	0.26	130	0.81	0.18	925	0.87	0.22	60	0.83	0.27	266	0.75	0.27
38	1,487	0.51	0.38	130	0.45	0.32	925	0.56	0.39	60	0.48	0.35	266	0.37	0.31
39	1,487	0.62	0.29	130	0.65	0.32	925	0.65	0.29	60	0.62	0.34	266	0.52	0.24
40	1,487	0.43	0.24	130	0.44	0.06	925	0.43	0.29	60	0.72	0.11	266	0.36	0.22
41	1,487	0.72	0.29	130	0.68	0.28	925	0.75	0.25	60	0.80	0.58	266	0.65	0.27
42	1,487	0.86	0.20	130	0.78	0.05	925	0.88	0.18	60	0.87	0.07	266	0.81	0.31
43	1,487	0.75	0.34	130	0.79	0.35	925	0.78	0.30	60	0.80	0.54	266	0.64	0.34
44	1,487	0.89	0.31	130	0.83	0.20	925	0.92	0.28	60	0.87	0.35	266	0.81	0.27
45	1,487	0.66	0.17	130	0.67	0.19	925	0.67	0.19	60	0.60	0.08	266	0.60	0.07
46	1,487	0.70	0.19	130	0.66	0.20	925	0.70	0.23	60	0.77	0.30	266	0.67	0.03
47	1,487	0.48	0.22	130	0.35	0.18	925	0.53	0.21	60	0.45	0.04	266	0.35	0.15
48	1,487	0.91	0.16	130	0.86	0.21	925	0.93	0.12	60	0.90	0.25	266	0.87	0.17
49	1,487	0.41	0.13	130	0.45	0.06	925	0.42	0.15	60	0.38	-0.02	266	0.34	0.17
50	1,487	0.73	0.06	130	0.77	0.01	925	0.75	0.06	60	0.63	-0.05	266	0.70	0.07

Note. This table includes data only for items that counted toward whether the candidates passed or failed.

## Part 2 – State Exams

Table 101. Life Insurance – Form SL1

State Life Exam Form SL1															
Item	All Candidates			Black			White			Asian			Hispanic		
	N	P+	RPB	N	P+	RPB	N	P+	RPB	N	P+	RPB	N	P+	RPB
1	2,985	0.96	0.12	478	0.95	0.16	1,766	0.97	0.10	176	0.97	0.09	334	0.96	0.16
2	2,985	0.87	0.26	478	0.83	0.31	1,766	0.90	0.21	176	0.88	0.22	334	0.81	0.31
3	2,985	0.85	0.15	478	0.87	0.23	1,766	0.85	0.12	176	0.85	0.13	334	0.80	0.18
4	2,985	0.86	0.23	478	0.82	0.20	1,766	0.89	0.21	176	0.84	0.20	334	0.75	0.19
5	2,985	0.93	0.17	478	0.95	0.21	1,766	0.93	0.19	176	0.91	0.18	334	0.91	0.11
6	2,985	0.79	0.00	478	0.83	0.02	1,766	0.78	0.02	176	0.88	-0.09	334	0.81	0.10
7	2,985	0.85	0.12	478	0.81	0.16	1,766	0.87	0.10	176	0.80	0.00	334	0.81	0.12
8	2,985	0.82	0.21	478	0.77	0.25	1,766	0.85	0.19	176	0.80	0.16	334	0.77	0.13
9	2,985	0.37	0.02	478	0.32	0.05	1,766	0.39	0.02	176	0.36	-0.10	334	0.37	0.02
10	2,985	0.44	0.12	478	0.43	0.11	1,766	0.46	0.10	176	0.44	0.25	334	0.40	0.17
11	2,985	0.86	0.06	478	0.86	0.09	1,766	0.86	0.03	176	0.86	0.12	334	0.85	0.07
12	2,985	0.94	0.17	478	0.93	0.21	1,766	0.94	0.17	176	0.98	0.13	334	0.93	0.16
13	2,985	0.52	0.10	478	0.47	0.08	1,766	0.53	0.10	176	0.52	0.09	334	0.54	0.08
14	2,985	0.55	0.21	478	0.49	0.20	1,766	0.59	0.18	176	0.52	0.24	334	0.46	0.25
15	2,985	0.80	0.24	478	0.78	0.28	1,766	0.82	0.24	176	0.71	0.27	334	0.78	0.27
16	2,985	0.70	0.24	478	0.68	0.27	1,766	0.74	0.24	176	0.65	0.06	334	0.62	0.17
17	2,985	0.62	0.19	478	0.58	0.22	1,766	0.64	0.16	176	0.52	0.16	334	0.59	0.31
18	2,985	0.73	0.26	478	0.70	0.25	1,766	0.76	0.27	176	0.68	0.23	334	0.66	0.24
19	2,985	0.45	0.10	478	0.43	0.18	1,766	0.44	0.12	176	0.49	0.15	334	0.49	-0.03
20	2,985	0.64	0.15	478	0.58	0.15	1,766	0.67	0.14	176	0.64	0.11	334	0.64	0.17
21	2,985	0.82	0.16	478	0.81	0.10	1,766	0.82	0.18	176	0.82	0.20	334	0.82	0.12
22	2,985	0.63	0.08	478	0.61	0.08	1,766	0.64	0.08	176	0.61	0.16	334	0.61	0.15
23	2,985	0.66	0.29	478	0.54	0.29	1,766	0.74	0.26	176	0.53	0.22	334	0.54	0.25
24	2,985	0.80	0.17	478	0.80	0.19	1,766	0.81	0.17	176	0.72	0.18	334	0.79	0.14
25	2,985	0.74	0.17	478	0.69	0.13	1,766	0.76	0.17	176	0.72	0.23	334	0.69	0.21
26	2,985	0.79	0.17	478	0.75	0.16	1,766	0.82	0.15	176	0.77	0.13	334	0.76	0.09
27	2,985	0.39	-0.03	478	0.44	-0.02	1,766	0.38	-0.04	176	0.41	-0.08	334	0.37	0.04
28	2,985	0.88	0.16	478	0.86	0.24	1,766	0.91	0.10	176	0.80	0.28	334	0.84	0.13
29	2,985	0.62	0.08	478	0.59	0.05	1,766	0.65	0.08	176	0.61	-0.02	334	0.56	0.07
30	2,985	0.64	0.15	478	0.52	0.15	1,766	0.67	0.14	176	0.69	0.05	334	0.61	0.23
31	2,985	0.64	0.07	478	0.65	0.03	1,766	0.65	0.05	176	0.61	0.07	334	0.60	0.14

Note. This table includes data only for items that counted toward whether the candidates passed or failed.

Table 102. Life Insurance – Form SL2

State Life Exam Form SL2															
Item	All Candidates			Black			White			Asian			Hispanic		
	N	P+	RPB	N	P+	RPB	N	P+	RPB	N	P+	RPB	N	P+	RPB
1	2,928	0.48	0.05	441	0.46	0.13	1,763	0.48	0.07	165	0.48	0.03	329	0.50	0.05
2	2,928	0.82	0.34	441	0.77	0.33	1,763	0.85	0.35	165	0.79	0.34	329	0.79	0.33
3	2,928	0.86	0.27	441	0.84	0.26	1,763	0.88	0.27	165	0.84	0.37	329	0.79	0.17
4	2,928	0.86	0.29	441	0.86	0.26	1,763	0.88	0.24	165	0.79	0.33	329	0.78	0.37
5	2,928	0.76	0.17	441	0.76	0.11	1,763	0.80	0.14	165	0.66	0.21	329	0.65	0.21
6	2,928	0.85	0.22	441	0.85	0.27	1,763	0.87	0.18	165	0.83	0.27	329	0.81	0.26
7	2,928	0.87	0.23	441	0.82	0.17	1,763	0.90	0.19	165	0.77	0.29	329	0.81	0.24
8	2,928	0.89	0.25	441	0.87	0.25	1,763	0.90	0.22	165	0.85	0.33	329	0.86	0.32
9	2,928	0.49	0.15	441	0.47	0.16	1,763	0.51	0.11	165	0.47	0.17	329	0.41	0.20
10	2,928	0.80	0.01	441	0.81	0.02	1,763	0.78	0.02	165	0.86	0.06	329	0.82	-0.06
11	2,928	0.88	0.19	441	0.88	0.18	1,763	0.91	0.13	165	0.81	0.13	329	0.80	0.27
12	2,928	0.89	0.24	441	0.85	0.35	1,763	0.89	0.24	165	0.92	0.15	329	0.86	0.22
13	2,928	0.78	0.22	441	0.69	0.19	1,763	0.84	0.15	165	0.70	0.30	329	0.69	0.28
14	2,928	0.62	0.27	441	0.54	0.21	1,763	0.67	0.25	165	0.62	0.31	329	0.50	0.26
15	2,928	0.76	0.13	441	0.73	0.16	1,763	0.78	0.10	165	0.71	0.17	329	0.73	0.13
16	2,928	0.92	0.20	441	0.93	0.22	1,763	0.93	0.15	165	0.89	0.22	329	0.89	0.33
17	2,928	0.55	0.08	441	0.58	0.00	1,763	0.55	0.07	165	0.51	0.18	329	0.53	0.08
18	2,928	0.57	0.17	441	0.46	0.12	1,763	0.61	0.16	165	0.54	0.27	329	0.53	0.14
19	2,928	0.29	0.23	441	0.25	0.18	1,763	0.31	0.23	165	0.30	0.30	329	0.22	0.14
20	2,928	0.88	0.16	441	0.88	0.18	1,763	0.88	0.15	165	0.88	0.12	329	0.86	0.19
21	2,928	0.70	0.22	441	0.64	0.20	1,763	0.73	0.22	165	0.66	0.12	329	0.61	0.21
22	2,928	0.69	0.11	441	0.76	0.09	1,763	0.70	0.08	165	0.72	0.15	329	0.60	0.23
23	2,928	0.21	0.03	441	0.15	-0.09	1,763	0.23	0.05	165	0.18	-0.07	329	0.17	-0.13
24	2,928	0.73	0.18	441	0.65	0.15	1,763	0.76	0.15	165	0.73	0.24	329	0.69	0.26
25	2,928	0.67	0.31	441	0.55	0.23	1,763	0.74	0.27	165	0.58	0.45	329	0.51	0.29
26	2,928	0.74	0.22	441	0.77	0.31	1,763	0.74	0.23	165	0.74	0.15	329	0.71	0.16
27	2,928	0.76	0.22	441	0.73	0.13	1,763	0.80	0.19	165	0.60	0.40	329	0.67	0.20
28	2,928	0.86	0.14	441	0.82	0.07	1,763	0.88	0.10	165	0.88	0.26	329	0.82	0.20
29	2,928	0.62	0.11	441	0.55	0.17	1,763	0.62	0.11	165	0.68	0.20	329	0.64	0.10
30	2,928	0.75	0.15	441	0.76	0.17	1,763	0.75	0.11	165	0.77	0.32	329	0.73	0.22
31	2,928	0.53	0.17	441	0.50	0.13	1,763	0.57	0.16	165	0.48	0.24	329	0.45	0.16

Note. This table includes data only for items that counted toward whether the candidates passed or failed.

Table 103. Life Insurance – Form SL3

State Life Exam Form SL3															
Item	All Candidates			Black			White			Asian			Hispanic		
	N	P+	RPB	N	P+	RPB	N	P+	RPB	N	P+	RPB	N	P+	RPB
1	2,935	0.59	0.18	435	0.59	0.19	1,788	0.58	0.21	181	0.66	0.18	335	0.59	0.18
2	2,935	0.80	0.13	435	0.75	0.15	1,788	0.82	0.10	181	0.86	0.11	335	0.79	0.20
3	2,935	0.94	0.17	435	0.93	0.15	1,788	0.94	0.16	181	0.96	0.21	335	0.96	0.24
4	2,935	0.88	0.23	435	0.84	0.21	1,788	0.90	0.21	181	0.88	0.27	335	0.84	0.31
5	2,935	0.86	0.22	435	0.82	0.29	1,788	0.89	0.17	181	0.88	0.24	335	0.77	0.24
6	2,935	0.74	0.12	435	0.72	0.09	1,788	0.74	0.14	181	0.77	0.08	335	0.74	0.10
7	2,935	0.93	0.17	435	0.95	0.23	1,788	0.92	0.16	181	0.94	0.30	335	0.91	0.19
8	2,935	0.73	0.21	435	0.70	0.26	1,788	0.76	0.17	181	0.70	0.21	335	0.70	0.26
9	2,935	0.79	0.03	435	0.79	0.00	1,788	0.78	0.03	181	0.86	-0.04	335	0.82	0.14
10	2,935	0.81	0.19	435	0.75	0.27	1,788	0.85	0.13	181	0.76	0.22	335	0.75	0.24
11	2,935	0.83	0.23	435	0.77	0.31	1,788	0.86	0.19	181	0.80	0.14	335	0.80	0.25
12	2,935	0.73	0.25	435	0.69	0.26	1,788	0.76	0.25	181	0.62	0.28	335	0.72	0.19
13	2,935	0.54	0.19	435	0.52	0.12	1,788	0.55	0.19	181	0.56	0.18	335	0.46	0.24
14	2,935	0.86	0.17	435	0.90	0.18	1,788	0.87	0.13	181	0.82	0.25	335	0.80	0.24
15	2,935	0.78	0.27	435	0.72	0.35	1,788	0.82	0.23	181	0.77	0.30	335	0.71	0.22
16	2,935	0.66	0.12	435	0.57	0.05	1,788	0.72	0.07	181	0.56	0.20	335	0.59	0.20
17	2,935	0.86	0.27	435	0.81	0.32	1,788	0.87	0.25	181	0.90	0.15	335	0.87	0.27
18	2,935	0.78	0.22	435	0.78	0.22	1,788	0.81	0.20	181	0.69	0.34	335	0.65	0.23
19	2,935	0.54	0.13	435	0.51	0.19	1,788	0.55	0.10	181	0.55	0.14	335	0.54	0.21
20	2,935	0.64	0.16	435	0.60	0.18	1,788	0.66	0.16	181	0.65	0.15	335	0.61	0.08
21	2,935	0.22	0.05	435	0.18	0.01	1,788	0.23	0.05	181	0.18	0.21	335	0.21	-0.02
22	2,935	0.71	0.17	435	0.66	0.19	1,788	0.73	0.15	181	0.66	0.13	335	0.73	0.15
23	2,935	0.84	0.07	435	0.83	0.11	1,788	0.84	0.07	181	0.86	0.01	335	0.81	0.09
24	2,935	0.63	0.23	435	0.52	0.20	1,788	0.67	0.16	181	0.64	0.34	335	0.58	0.33
25	2,935	0.93	0.20	435	0.90	0.27	1,788	0.95	0.15	181	0.86	0.22	335	0.89	0.21
26	2,935	0.87	0.21	435	0.79	0.23	1,788	0.89	0.17	181	0.88	0.10	335	0.84	0.23
27	2,935	0.64	0.09	435	0.59	0.13	1,788	0.66	0.05	181	0.61	0.18	335	0.65	0.16
28	2,935	0.49	0.13	435	0.41	0.08	1,788	0.55	0.15	181	0.41	-0.03	335	0.38	0.09
29	2,935	0.91	0.25	435	0.84	0.37	1,788	0.92	0.22	181	0.95	0.09	335	0.90	0.25
30	2,935	0.63	0.12	435	0.57	0.14	1,788	0.64	0.10	181	0.66	0.09	335	0.58	0.13
31	2,935	0.34	0.17	435	0.30	0.18	1,788	0.35	0.16	181	0.38	0.10	335	0.32	0.27

Note. This table includes data only for items that counted toward whether the candidates passed or failed.

Table 104. Accident/Health Insurance – Form SA1

State Accident/Health Exam Form SA1															
Item	All Candidates			Black			White			Asian			Hispanic		
	N	P+	RPB	N	P+	RPB	N	P+	RPB	N	P+	RPB	N	P+	RPB
1	2,338	0.47	0.13	280	0.46	0.08	1,560	0.47	0.14	107	0.45	0.11	191	0.44	0.20
2	2,338	0.83	0.27	280	0.80	0.31	1,560	0.85	0.26	107	0.79	0.18	191	0.79	0.28
3	2,338	0.92	0.12	280	0.90	0.19	1,560	0.93	0.08	107	0.90	0.15	191	0.91	0.18
4	2,338	0.91	0.21	280	0.84	0.19	1,560	0.93	0.20	107	0.87	0.12	191	0.89	0.19
5	2,338	0.79	0.27	280	0.69	0.23	1,560	0.81	0.25	107	0.78	0.33	191	0.70	0.32
6	2,338	0.72	0.16	280	0.68	0.21	1,560	0.73	0.17	107	0.66	0.01	191	0.71	0.17
7	2,338	0.86	0.22	280	0.88	0.26	1,560	0.86	0.20	107	0.83	0.27	191	0.82	0.28
8	2,338	0.88	0.20	280	0.89	0.26	1,560	0.88	0.23	107	0.91	0.11	191	0.87	0.12
9	2,338	0.75	0.26	280	0.67	0.23	1,560	0.77	0.23	107	0.76	0.31	191	0.66	0.34
10	2,338	0.68	0.13	280	0.67	0.19	1,560	0.69	0.13	107	0.70	0.06	191	0.57	0.10
11	2,338	0.77	0.04	280	0.75	0.04	1,560	0.78	0.01	107	0.82	0.14	191	0.73	0.15
12	2,338	0.82	0.30	280	0.80	0.35	1,560	0.83	0.29	107	0.82	0.30	191	0.76	0.36
13	2,338	0.92	0.23	280	0.92	0.20	1,560	0.92	0.24	107	0.93	0.28	191	0.87	0.15
14	2,338	0.70	0.19	280	0.64	0.21	1,560	0.74	0.16	107	0.61	0.21	191	0.60	0.09
15	2,338	0.65	0.14	280	0.61	0.24	1,560	0.66	0.15	107	0.65	0.02	191	0.60	0.09
16	2,338	0.60	0.08	280	0.54	0.06	1,560	0.63	0.05	107	0.54	0.03	191	0.50	0.07
17	2,338	0.90	0.09	280	0.91	0.09	1,560	0.91	0.07	107	0.90	0.15	191	0.86	0.18
18	2,338	0.40	0.25	280	0.39	0.28	1,560	0.41	0.23	107	0.47	0.41	191	0.40	0.39
19	2,338	0.55	0.20	280	0.43	0.16	1,560	0.58	0.20	107	0.56	0.14	191	0.49	0.15
20	2,338	0.48	0.13	280	0.45	0.08	1,560	0.48	0.11	107	0.49	0.26	191	0.47	0.26
21	2,338	0.73	0.26	280	0.71	0.25	1,560	0.75	0.26	107	0.70	0.13	191	0.60	0.20
22	2,338	0.67	0.09	280	0.69	0.07	1,560	0.68	0.09	107	0.69	0.11	191	0.54	0.04
23	2,338	0.58	0.16	280	0.57	0.22	1,560	0.60	0.15	107	0.60	0.17	191	0.45	0.09
24	2,338	0.63	0.10	280	0.69	0.08	1,560	0.63	0.11	107	0.60	0.04	191	0.54	0.11
25	2,338	0.94	0.11	280	0.93	-0.01	1,560	0.95	0.14	107	0.94	-0.01	191	0.92	0.10
26	2,338	0.80	0.30	280	0.79	0.32	1,560	0.81	0.29	107	0.79	0.30	191	0.72	0.30
27	2,338	0.75	0.23	280	0.71	0.20	1,560	0.78	0.22	107	0.73	0.20	191	0.63	0.27
28	2,338	0.87	0.22	280	0.84	0.21	1,560	0.89	0.15	107	0.84	0.24	191	0.75	0.38
29	2,338	0.72	0.32	280	0.63	0.38	1,560	0.75	0.29	107	0.74	0.28	191	0.61	0.40
30	2,338	0.76	0.11	280	0.70	0.02	1,560	0.78	0.10	107	0.61	0.27	191	0.71	0.15
31	2,338	0.87	0.29	280	0.84	0.35	1,560	0.87	0.26	107	0.85	0.31	191	0.86	0.39
32	2,338	0.55	0.06	280	0.56	-0.05	1,560	0.55	0.08	107	0.44	-0.02	191	0.52	0.05
33	2,338	0.71	0.16	280	0.63	0.25	1,560	0.75	0.12	107	0.59	-0.03	191	0.58	0.18
34	2,338	0.64	0.17	280	0.54	0.07	1,560	0.67	0.16	107	0.69	0.24	191	0.54	0.23
35	2,338	0.73	0.36	280	0.69	0.38	1,560	0.75	0.34	107	0.70	0.33	191	0.62	0.34
36	2,338	0.61	0.06	280	0.58	0.06	1,560	0.60	0.06	107	0.67	0.13	191	0.68	0.10
37	2,338	0.80	0.20	280	0.68	0.21	1,560	0.84	0.15	107	0.77	0.15	191	0.68	0.26
38	2,338	0.76	0.19	280	0.77	0.23	1,560	0.76	0.18	107	0.88	0.23	191	0.72	0.17
39	2,338	0.79	0.27	280	0.72	0.28	1,560	0.82	0.23	107	0.77	0.35	191	0.64	0.23

Note. This table includes data only for items that counted toward whether the candidates passed or failed.



Table 105. Accident/Health Insurance – Form SA2

State Accident/Health Exam Form SA2															
Item	All Candidates			Black			White			Asian			Hispanic		
	N	P+	RPB	N	P+	RPB	N	P+	RPB	N	P+	RPB	N	P+	RPB
1	2,250	0.83	0.15	261	0.80	0.10	1,485	0.83	0.13	105	0.88	0.28	214	0.90	0.30
2	2,250	0.80	0.31	261	0.73	0.30	1,485	0.82	0.27	105	0.68	0.35	214	0.75	0.43
3	2,250	0.85	0.11	261	0.81	0.17	1,485	0.87	0.07	105	0.87	-0.08	214	0.81	0.06
4	2,250	0.92	0.18	261	0.91	0.24	1,485	0.93	0.13	105	0.94	0.12	214	0.92	0.24
5	2,250	0.66	0.19	261	0.53	0.09	1,485	0.69	0.19	105	0.71	0.07	214	0.60	0.26
6	2,250	0.89	0.28	261	0.85	0.34	1,485	0.91	0.24	105	0.89	0.17	214	0.82	0.25
7	2,250	0.80	0.04	261	0.80	0.12	1,485	0.80	0.03	105	0.83	0.05	214	0.82	0.06
8	2,250	0.52	0.18	261	0.49	0.22	1,485	0.53	0.14	105	0.64	0.12	214	0.37	0.26
9	2,250	0.45	0.06	261	0.40	-0.02	1,485	0.47	0.07	105	0.26	0.12	214	0.46	0.01
10	2,250	0.86	0.19	261	0.87	0.11	1,485	0.87	0.20	105	0.72	0.09	214	0.85	0.26
11	2,250	0.89	0.26	261	0.87	0.23	1,485	0.90	0.24	105	0.90	0.41	214	0.86	0.27
12	2,250	0.68	0.41	261	0.59	0.39	1,485	0.72	0.40	105	0.66	0.43	214	0.53	0.37
13	2,250	0.88	0.28	261	0.84	0.28	1,485	0.89	0.27	105	0.89	0.26	214	0.84	0.32
14	2,250	0.72	0.30	261	0.61	0.28	1,485	0.76	0.26	105	0.68	0.29	214	0.65	0.40
15	2,250	0.82	0.32	261	0.77	0.43	1,485	0.84	0.30	105	0.87	0.38	214	0.79	0.24
16	2,250	0.92	0.25	261	0.92	0.16	1,485	0.93	0.26	105	0.97	0.01	214	0.90	0.35
17	2,250	0.80	0.30	261	0.79	0.30	1,485	0.83	0.28	105	0.72	0.38	214	0.70	0.22
18	2,250	0.61	0.16	261	0.58	0.07	1,485	0.62	0.17	105	0.65	0.18	214	0.52	0.15
19	2,250	0.70	0.22	261	0.67	0.12	1,485	0.71	0.23	105	0.63	0.11	214	0.65	0.18
20	2,250	0.68	0.27	261	0.72	0.23	1,485	0.69	0.31	105	0.63	0.32	214	0.60	0.04
21	2,250	0.48	0.12	261	0.47	0.17	1,485	0.50	0.12	105	0.47	0.02	214	0.43	0.01
22	2,250	0.68	0.21	261	0.64	0.17	1,485	0.69	0.22	105	0.65	0.33	214	0.63	0.08
23	2,250	0.65	0.14	261	0.64	0.10	1,485	0.65	0.13	105	0.57	0.06	214	0.60	0.20
24	2,250	0.46	0.06	261	0.55	0.05	1,485	0.44	0.06	105	0.53	0.25	214	0.50	0.13
25	2,250	0.71	0.13	261	0.70	0.16	1,485	0.71	0.11	105	0.71	0.16	214	0.67	0.11
26	2,250	0.78	0.27	261	0.72	0.24	1,485	0.80	0.24	105	0.82	0.34	214	0.67	0.27
27	2,250	0.83	0.09	261	0.81	-0.05	1,485	0.84	0.11	105	0.83	0.01	214	0.79	0.09
28	2,250	0.80	0.29	261	0.77	0.20	1,485	0.82	0.31	105	0.74	0.38	214	0.71	0.24
29	2,250	0.75	0.23	261	0.70	0.15	1,485	0.77	0.23	105	0.80	0.23	214	0.66	0.23
30	2,250	0.71	0.36	261	0.61	0.30	1,485	0.74	0.36	105	0.75	0.25	214	0.57	0.28
31	2,250	0.54	0.04	261	0.49	0.11	1,485	0.55	0.01	105	0.58	0.08	214	0.52	0.13
32	2,250	0.89	0.23	261	0.85	0.21	1,485	0.90	0.19	105	0.86	0.32	214	0.81	0.27
33	2,250	0.80	0.28	261	0.71	0.36	1,485	0.85	0.22	105	0.78	0.14	214	0.65	0.27
34	2,250	0.67	0.17	261	0.53	0.07	1,485	0.70	0.18	105	0.66	0.01	214	0.62	0.18
35	2,250	0.63	0.04	261	0.62	-0.06	1,485	0.64	0.04	105	0.55	0.04	214	0.60	0.09
36	2,250	0.83	0.22	261	0.72	0.18	1,485	0.87	0.15	105	0.70	0.39	214	0.77	0.30
37	2,250	0.34	0.17	261	0.28	0.07	1,485	0.38	0.16	105	0.24	0.10	214	0.22	0.12
38	2,250	0.74	0.18	261	0.71	0.15	1,485	0.73	0.18	105	0.88	0.16	214	0.71	0.16
39	2,250	0.80	0.25	261	0.72	0.32	1,485	0.84	0.23	105	0.79	0.16	214	0.71	0.19

Note: This table includes data only for items that counted toward whether the candidates passed or failed.

Table 106. Accident/Health Insurance – Form SA3

State Accident/Health Exam Form SA3															
Item	All Candidates			Black			White			Asian			Hispanic		
	N	P+	RPB	N	P+	RPB	N	P+	RPB	N	P+	RPB	N	P+	RPB
1	2,269	0.94	0.22	276	0.89	0.17	1,504	0.94	0.24	93	0.97	0.23	216	0.95	0.25
2	2,269	0.90	0.25	276	0.88	0.12	1,504	0.92	0.26	93	0.94	0.23	216	0.88	0.33
3	2,269	0.87	0.30	276	0.84	0.26	1,504	0.88	0.29	93	0.90	0.19	216	0.81	0.40
4	2,269	0.64	0.22	276	0.58	0.16	1,504	0.65	0.23	93	0.72	0.18	216	0.60	0.18
5	2,269	0.91	0.19	276	0.91	0.13	1,504	0.91	0.18	93	0.91	0.35	216	0.88	0.22
6	2,269	0.94	0.09	276	0.95	0.08	1,504	0.94	0.12	93	0.95	0.02	216	0.94	-0.02
7	2,269	0.72	0.11	276	0.66	0.07	1,504	0.74	0.11	93	0.68	0.04	216	0.74	0.03
8	2,269	0.43	0.19	276	0.41	0.20	1,504	0.45	0.17	93	0.41	0.26	216	0.35	0.25
9	2,269	0.90	0.13	276	0.89	0.15	1,504	0.91	0.09	93	0.84	0.25	216	0.85	0.19
10	2,269	0.88	0.26	276	0.87	0.29	1,504	0.89	0.28	93	0.90	0.26	216	0.88	0.19
11	2,269	0.69	0.38	276	0.65	0.36	1,504	0.72	0.40	93	0.69	0.30	216	0.57	0.32
12	2,269	0.83	0.18	276	0.79	0.23	1,504	0.86	0.15	93	0.75	0.30	216	0.78	0.23
13	2,269	0.76	0.09	276	0.76	0.05	1,504	0.77	0.10	93	0.74	0.06	216	0.77	0.13
14	2,269	0.94	0.22	276	0.91	0.16	1,504	0.94	0.23	93	0.96	0.21	216	0.94	0.21
15	2,269	0.55	0.06	276	0.51	0.00	1,504	0.55	0.05	93	0.56	0.08	216	0.57	0.07
16	2,269	0.71	0.19	276	0.64	0.22	1,504	0.74	0.16	93	0.68	0.26	216	0.66	0.19
17	2,269	0.87	0.13	276	0.83	0.03	1,504	0.89	0.14	93	0.85	0.10	216	0.82	0.18
18	2,269	0.69	0.12	276	0.73	0.07	1,504	0.68	0.16	93	0.70	0.21	216	0.67	0.07
19	2,269	0.64	0.13	276	0.66	-0.04	1,504	0.64	0.13	93	0.74	0.28	216	0.60	0.17
20	2,269	0.56	0.20	276	0.44	0.23	1,504	0.59	0.19	93	0.57	0.24	216	0.53	0.14
21	2,269	0.46	0.15	276	0.38	0.20	1,504	0.49	0.13	93	0.49	0.08	216	0.45	0.13
22	2,269	0.52	0.20	276	0.47	0.13	1,504	0.55	0.20	93	0.43	0.31	216	0.44	0.15
23	2,269	0.24	0.02	276	0.23	-0.10	1,504	0.25	0.04	93	0.22	-0.02	216	0.20	-0.08
24	2,269	0.72	0.24	276	0.74	0.35	1,504	0.72	0.20	93	0.66	0.39	216	0.75	0.25
25	2,269	0.79	0.26	276	0.75	0.24	1,504	0.82	0.25	93	0.78	0.28	216	0.76	0.27
26	2,269	0.76	0.25	276	0.75	0.22	1,504	0.78	0.26	93	0.73	0.27	216	0.69	0.22
27	2,269	0.86	0.20	276	0.84	0.23	1,504	0.89	0.16	93	0.77	0.36	216	0.77	0.11
28	2,269	0.71	0.32	276	0.61	0.35	1,504	0.74	0.29	93	0.80	0.39	216	0.64	0.32
29	2,269	0.88	0.18	276	0.89	0.12	1,504	0.88	0.17	93	0.92	0.28	216	0.85	0.24
30	2,269	0.82	0.07	276	0.81	0.10	1,504	0.82	0.05	93	0.74	0.00	216	0.78	0.15
31	2,269	0.89	0.21	276	0.89	0.17	1,504	0.89	0.22	93	0.90	0.32	216	0.88	0.16
32	2,269	0.92	0.21	276	0.89	0.20	1,504	0.93	0.18	93	0.95	0.34	216	0.91	0.27
33	2,269	0.38	0.05	276	0.38	-0.05	1,504	0.37	0.05	93	0.42	0.12	216	0.39	0.09
34	2,269	0.88	0.28	276	0.83	0.30	1,504	0.88	0.27	93	0.89	0.30	216	0.88	0.29
35	2,269	0.60	0.24	276	0.51	0.23	1,504	0.63	0.24	93	0.61	0.22	216	0.52	0.18
36	2,269	0.68	0.24	276	0.59	0.26	1,504	0.71	0.22	93	0.70	0.14	216	0.61	0.28
37	2,269	0.65	0.18	276	0.55	0.13	1,504	0.66	0.18	93	0.71	0.18	216	0.66	0.22
38	2,269	0.74	0.26	276	0.69	0.25	1,504	0.76	0.24	93	0.75	0.21	216	0.69	0.32
39	2,269	0.76	0.18	276	0.76	0.23	1,504	0.75	0.16	93	0.84	0.26	216	0.76	0.21

Note. This table includes data only for items that counted toward whether the candidates passed or failed.

Table 107. Property Insurance – Form SP1

State Property Exam Form SP1																
Item	All Candidates			Black			White			Asian			Hispanic			
	N	P+	RPB	N	P+	RPB	N	P+	RPB	N	P+	RPB	N	P+	RPB	
1	1,612	0.92	0.22	141	0.89	0.16	1,029	0.93	0.26	58	0.98	0.25	237	0.90	0.12	
2	1,612	0.81	0.00	141	0.82	-0.02	1,029	0.82	0.03	58	0.72	-0.09	237	0.81	-0.06	
3	1,612	0.55	0.23	141	0.50	0.14	1,029	0.59	0.24	58	0.55	0.12	237	0.44	0.24	
4	1,612	0.96	0.20	141	0.93	0.35	1,029	0.97	0.19	58	0.95	0.21	237	0.97	0.09	
5	1,612	0.50	-0.02	141	0.40	-0.01	1,029	0.51	-0.01	58	0.47	-0.07	237	0.48	-0.14	
6	1,612	0.94	0.21	141	0.91	0.11	1,029	0.95	0.20	58	0.95	0.26	237	0.92	0.25	
7	1,612	0.85	0.20	141	0.78	0.07	1,029	0.90	0.14	58	0.72	0.10	237	0.73	0.30	
8	1,612	0.75	0.20	141	0.74	0.11	1,029	0.77	0.21	58	0.69	0.48	237	0.71	0.13	
9	1,612	0.63	0.22	141	0.60	-0.03	1,029	0.69	0.21	58	0.48	0.25	237	0.51	0.26	
10	1,612	0.82	0.20	141	0.81	-0.04	1,029	0.83	0.22	58	0.84	-0.04	237	0.76	0.22	
11	1,612	0.87	0.18	141	0.81	0.31	1,029	0.87	0.18	58	0.91	0.13	237	0.88	0.17	
12	1,612	0.82	0.19	141	0.82	0.16	1,029	0.84	0.19	58	0.83	0.07	237	0.75	0.18	
13	1,612	0.46	0.11	141	0.41	0.21	1,029	0.47	0.10	58	0.43	0.01	237	0.44	0.07	
14	1,612	0.78	0.19	141	0.79	0.04	1,029	0.81	0.20	58	0.74	-0.14	237	0.67	0.20	
15	1,612	0.79	0.17	141	0.84	0.22	1,029	0.78	0.19	58	0.79	0.21	237	0.76	0.17	
16	1,612	0.77	0.14	141	0.74	0.06	1,029	0.79	0.14	58	0.74	0.21	237	0.69	0.13	
17	1,612	0.83	0.16	141	0.90	0.14	1,029	0.83	0.18	58	0.84	0.35	237	0.80	0.07	
18	1,612	0.41	0.09	141	0.47	0.09	1,029	0.41	0.11	58	0.43	0.07	237	0.42	0.03	
19	1,612	0.55	0.25	141	0.55	0.20	1,029	0.56	0.25	58	0.71	0.05	237	0.41	0.27	
20	1,612	0.89	0.10	141	0.89	0.26	1,029	0.91	0.08	58	0.81	-0.11	237	0.83	0.06	
21	1,612	0.93	0.21	141	0.90	0.21	1,029	0.93	0.23	58	0.98	-0.02	237	0.93	0.14	
22	1,612	0.89	0.24	141	0.95	0.09	1,029	0.90	0.26	58	0.78	0.29	237	0.85	0.23	
23	1,612	0.39	-0.05	141	0.36	0.10	1,029	0.37	-0.04	58	0.57	0.02	237	0.44	-0.13	
24	1,612	0.78	0.22	141	0.71	0.25	1,029	0.82	0.22	58	0.69	0.28	237	0.71	0.15	
25	1,612	0.50	0.01	141	0.52	0.00	1,029	0.47	-0.01	58	0.59	0.11	237	0.60	0.17	
26	1,612	0.32	0.08	141	0.26	0.02	1,029	0.34	0.10	58	0.26	-0.14	237	0.29	0.06	
27	1,612	0.80	0.31	141	0.81	0.39	1,029	0.79	0.35	58	0.81	0.36	237	0.81	0.26	
28	1,612	0.64	0.13	141	0.65	0.21	1,029	0.65	0.08	58	0.69	0.31	237	0.57	0.25	
29	1,612	0.67	0.24	141	0.65	0.16	1,029	0.71	0.22	58	0.76	0.28	237	0.53	0.32	
30	1,612	0.87	0.12	141	0.81	0.01	1,029	0.89	0.09	58	0.84	-0.13	237	0.84	0.26	

Note. This table includes data only for items that counted toward whether the candidates passed or failed.

Table 108. Property Insurance – Form SP2

State Property Exam Form SP2															
Item	All Candidates			Black			White			Asian			Hispanic		
	N	P+	RPB	N	P+	RPB	N	P+	RPB	N	P+	RPB	N	P+	RPB
1	1,671	0.81	0.30	132	0.74	0.33	1,040	0.86	0.25	58	0.86	0.12	289	0.67	0.34
2	1,671	0.78	0.09	132	0.73	-0.06	1,040	0.78	0.10	58	0.79	0.06	289	0.83	0.13
3	1,671	0.78	0.17	132	0.75	0.20	1,040	0.79	0.13	58	0.81	0.31	289	0.75	0.20
4	1,671	0.77	0.28	132	0.77	0.29	1,040	0.80	0.25	58	0.78	0.13	289	0.69	0.32
5	1,671	0.52	0.10	132	0.55	-0.01	1,040	0.52	0.11	58	0.50	0.21	289	0.48	0.08
6	1,671	0.87	0.34	132	0.86	0.23	1,040	0.90	0.29	58	0.88	0.25	289	0.76	0.41
7	1,671	0.91	0.09	132	0.89	-0.09	1,040	0.93	0.09	58	0.84	0.09	289	0.84	0.06
8	1,671	0.77	0.23	132	0.80	0.48	1,040	0.81	0.19	58	0.76	0.35	289	0.65	0.19
9	1,671	0.61	0.15	132	0.59	0.12	1,040	0.61	0.15	58	0.66	0.31	289	0.62	0.13
10	1,671	0.73	0.15	132	0.67	0.18	1,040	0.75	0.17	58	0.57	0.17	289	0.72	0.15
11	1,671	0.81	0.15	132	0.76	0.11	1,040	0.83	0.14	58	0.74	0.06	289	0.75	0.12
12	1,671	0.86	0.24	132	0.85	0.21	1,040	0.86	0.24	58	0.88	0.09	289	0.86	0.34
13	1,671	0.76	0.21	132	0.68	0.12	1,040	0.79	0.18	58	0.74	0.08	289	0.67	0.30
14	1,671	0.82	0.07	132	0.73	-0.04	1,040	0.83	0.08	58	0.86	0.10	289	0.83	0.08
15	1,671	0.37	0.13	132	0.45	0.11	1,040	0.37	0.10	58	0.48	0.00	289	0.31	0.22
16	1,671	0.39	-0.11	132	0.42	-0.23	1,040	0.37	-0.07	58	0.41	-0.11	289	0.44	-0.08
17	1,671	0.89	0.20	132	0.89	0.17	1,040	0.91	0.20	58	0.93	-0.03	289	0.84	0.26
18	1,671	0.82	0.19	132	0.81	0.21	1,040	0.86	0.13	58	0.67	0.09	289	0.74	0.31
19	1,671	0.89	0.25	132	0.92	0.16	1,040	0.90	0.22	58	0.91	0.46	289	0.85	0.35
20	1,671	0.89	0.32	132	0.87	0.33	1,040	0.89	0.28	58	0.91	0.37	289	0.87	0.43
21	1,671	0.37	-0.05	132	0.31	-0.04	1,040	0.35	-0.05	58	0.52	-0.17	289	0.37	-0.09
22	1,671	0.82	0.23	132	0.80	0.29	1,040	0.82	0.23	58	0.84	0.20	289	0.80	0.24
23	1,671	0.77	0.26	132	0.72	0.31	1,040	0.81	0.24	58	0.74	0.30	289	0.65	0.25
24	1,671	0.49	0.05	132	0.55	0.10	1,040	0.45	0.07	58	0.55	-0.29	289	0.57	0.13
25	1,671	0.31	0.09	132	0.35	0.20	1,040	0.32	0.07	58	0.34	-0.05	289	0.25	0.11
26	1,671	0.82	0.31	132	0.85	0.11	1,040	0.82	0.34	58	0.91	0.29	289	0.80	0.33
27	1,671	0.63	0.16	132	0.58	0.18	1,040	0.64	0.16	58	0.67	0.33	289	0.63	0.12
28	1,671	0.67	0.25	132	0.67	0.36	1,040	0.69	0.25	58	0.60	0.08	289	0.56	0.19
29	1,671	0.76	0.36	132	0.72	0.32	1,040	0.82	0.35	58	0.76	0.24	289	0.57	0.35
30	1,671	0.88	0.11	132	0.91	0.10	1,040	0.90	0.11	58	0.95	0.00	289	0.83	0.10

Note. This table includes data only for items that counted toward whether the candidates passed or failed.

Table 109. Property Insurance – Form SP3

State Property Exam Form SP3															
Item	All Candidates			Black			White			Asian			Hispanic		
	N	P+	RPB	N	P+	RPB	N	P+	RPB	N	P+	RPB	N	P+	RPB
1	1,730	0.83	0.26	165	0.83	0.21	1,128	0.88	0.18	48			267	0.66	0.30
2	1,730	0.91	0.16	165	0.90	0.24	1,128	0.92	0.12	48			267	0.86	0.16
3	1,730	0.79	0.33	165	0.82	0.30	1,128	0.81	0.30	48			267	0.66	0.37
4	1,730	0.81	0.19	165	0.84	0.19	1,128	0.82	0.22	48			267	0.74	0.06
5	1,730	0.88	0.25	165	0.87	0.31	1,128	0.90	0.26	48			267	0.82	0.17
6	1,730	0.76	0.21	165	0.67	0.20	1,128	0.78	0.22	48			267	0.75	0.17
7	1,730	0.86	0.20	165	0.85	0.18	1,128	0.88	0.19	48			267	0.77	0.18
8	1,730	0.80	0.23	165	0.82	0.07	1,128	0.81	0.21	48			267	0.73	0.34
9	1,730	0.94	0.21	165	0.92	0.32	1,128	0.95	0.14	48			267	0.89	0.27
10	1,730	0.22	0.17	165	0.15	0.02	1,128	0.26	0.16	48			267	0.14	0.12
11	1,730	0.80	0.35	165	0.72	0.26	1,128	0.84	0.30	48			267	0.65	0.39
12	1,730	0.76	0.28	165	0.77	0.19	1,128	0.79	0.27	48			267	0.66	0.26
13	1,730	0.74	0.20	165	0.72	0.22	1,128	0.78	0.14	48			267	0.60	0.23
14	1,730	0.80	0.01	165	0.77	0.00	1,128	0.81	-0.01	48			267	0.82	-0.01
15	1,730	0.30	0.20	165	0.29	0.13	1,128	0.34	0.18	48			267	0.21	0.24
16	1,730	0.83	0.23	165	0.77	0.37	1,128	0.86	0.19	48			267	0.78	0.20
17	1,730	0.89	0.15	165	0.93	0.16	1,128	0.89	0.13	48			267	0.87	0.14
18	1,730	0.73	0.31	165	0.73	0.30	1,128	0.75	0.31	48			267	0.63	0.29
19	1,730	0.91	0.26	165	0.91	0.40	1,128	0.92	0.22	48			267	0.88	0.36
20	1,730	0.72	0.28	165	0.73	0.38	1,128	0.75	0.22	48			267	0.63	0.30
21	1,730	0.90	0.25	165	0.92	0.21	1,128	0.91	0.23	48			267	0.84	0.27
22	1,730	0.49	0.24	165	0.39	0.28	1,128	0.55	0.23	48			267	0.32	0.13
23	1,730	0.50	0.00	165	0.53	0.05	1,128	0.46	0.01	48			267	0.55	0.12
24	1,730	0.31	0.11	165	0.33	0.12	1,128	0.33	0.10	48			267	0.27	0.11
25	1,730	0.82	0.30	165	0.81	0.37	1,128	0.82	0.29	48			267	0.79	0.38
26	1,730	0.65	0.16	165	0.72	0.19	1,128	0.64	0.17	48			267	0.59	0.18
27	1,730	0.69	0.30	165	0.67	0.25	1,128	0.73	0.26	48			267	0.54	0.21
28	1,730	0.98	0.18	165	0.98	0.15	1,128	0.99	0.08	48			267	0.93	0.25
29	1,730	0.76	0.09	165	0.68	0.08	1,128	0.80	0.06	48			267	0.70	0.05
30	1,730	0.87	0.13	165	0.81	-0.09	1,128	0.89	0.12	48			267	0.83	0.16

Note. This table includes data only for items that counted toward whether the candidates passed or failed.

Table 110. Casualty Insurance – Form SC1

State Casualty Exam Form SC1															
Item	All Candidates			Black			White			Asian			Hispanic		
	N	P+	RPB	N	P+	RPB	N	P+	RPB	N	P+	RPB	N	P+	RPB
1	1,586	0.87	0.21	149	0.81	0.23	995	0.88	0.23	47			273	0.86	0.13
2	1,586	0.79	0.24	149	0.81	0.32	995	0.80	0.22	47			273	0.76	0.25
3	1,586	0.86	0.23	149	0.88	0.11	995	0.87	0.26	47			273	0.81	0.21
4	1,586	0.82	0.11	149	0.83	0.17	995	0.83	0.10	47			273	0.82	0.08
5	1,586	0.69	0.31	149	0.60	0.25	995	0.76	0.26	47			273	0.51	0.28
6	1,586	0.80	0.14	149	0.70	0.02	995	0.83	0.19	47			273	0.80	0.05
7	1,586	0.79	0.14	149	0.71	0.07	995	0.82	0.10	47			273	0.68	0.13
8	1,586	0.75	0.37	149	0.70	0.29	995	0.82	0.30	47			273	0.55	0.32
9	1,586	0.89	0.22	149	0.86	0.19	995	0.92	0.20	47			273	0.82	0.24
10	1,586	0.68	0.32	149	0.62	0.22	995	0.71	0.35	47			273	0.63	0.24
11	1,586	0.61	-0.04	149	0.62	-0.04	995	0.58	-0.02	47			273	0.68	-0.02
12	1,586	0.87	0.22	149	0.87	0.36	995	0.89	0.17	47			273	0.81	0.23
13	1,586	0.93	0.22	149	0.91	0.14	995	0.93	0.19	47			273	0.92	0.33
14	1,586	0.83	0.15	149	0.85	0.04	995	0.84	0.14	47			273	0.82	0.10
15	1,586	0.87	0.20	149	0.85	0.15	995	0.89	0.17	47			273	0.84	0.17
16	1,586	0.61	0.25	149	0.48	0.23	995	0.68	0.22	47			273	0.49	0.24
17	1,586	0.78	0.27	149	0.77	0.27	995	0.82	0.21	47			273	0.68	0.27
18	1,586	0.94	0.18	149	0.95	-0.03	995	0.95	0.17	47			273	0.89	0.15
19	1,586	0.77	0.29	149	0.72	0.08	995	0.82	0.27	47			273	0.62	0.27
20	1,586	0.90	0.28	149	0.87	0.38	995	0.91	0.30	47			273	0.86	0.17
21	1,586	0.77	0.22	149	0.75	0.28	995	0.77	0.23	47			273	0.74	0.21
22	1,586	0.72	0.12	149	0.79	0.13	995	0.70	0.15	47			273	0.68	0.10
23	1,586	0.54	0.29	149	0.40	0.26	995	0.59	0.28	47			273	0.48	0.22
24	1,586	0.79	0.29	149	0.76	0.47	995	0.85	0.27	47			273	0.68	0.13
25	1,586	0.88	0.21	149	0.91	0.12	995	0.90	0.14	47			273	0.84	0.29
26	1,586	0.90	0.27	149	0.91	0.38	995	0.91	0.23	47			273	0.88	0.32
27	1,586	0.88	0.23	149	0.84	0.25	995	0.89	0.26	47			273	0.87	0.12
28	1,586	0.74	0.27	149	0.75	0.31	995	0.79	0.21	47			273	0.61	0.27
29	1,586	0.54	0.02	149	0.62	0.09	995	0.51	0.02	47			273	0.58	0.19
30	1,586	0.35	0.04	149	0.32	0.00	995	0.37	0.05	47			273	0.34	0.02
31	1,586	0.82	0.30	149	0.83	0.38	995	0.82	0.33	47			273	0.81	0.29
32	1,586	0.67	0.26	149	0.62	0.36	995	0.72	0.23	47			273	0.53	0.26
33	1,586	0.74	0.20	149	0.70	0.22	995	0.79	0.11	47			273	0.60	0.24
34	1,586	0.72	0.23	149	0.74	0.04	995	0.75	0.20	47			273	0.65	0.29
35	1,586	0.78	0.21	149	0.72	0.23	995	0.81	0.14	47			273	0.74	0.24
36	1,586	0.53	0.10	149	0.50	0.04	995	0.52	0.08	47			273	0.55	0.18
37	1,586	0.88	0.14	149	0.85	0.05	995	0.90	0.15	47			273	0.84	0.10

Note. This table includes data only for items that counted toward whether the candidates passed or failed.

Table 111. Casualty Insurance – Form SC2

State Casualty Exam Form SC2															
Item	All Candidates			Black			White			Asian			Hispanic		
	N	P+	RPB	N	P+	RPB	N	P+	RPB	N	P+	RPB	N	P+	RPB
1	1,552	0.92	0.29	142	0.90	0.21	938	0.96	0.23	47			308	0.81	0.31
2	1,552	0.68	0.19	142	0.69	0.16	938	0.70	0.20	47			308	0.63	0.18
3	1,552	0.56	0.19	142	0.56	0.20	938	0.58	0.15	47			308	0.49	0.20
4	1,552	0.92	0.16	142	0.89	0.11	938	0.94	0.11	47			308	0.88	0.20
5	1,552	0.84	0.33	142	0.81	0.14	938	0.88	0.31	47			308	0.78	0.38
6	1,552	0.77	0.30	142	0.76	0.24	938	0.80	0.29	47			308	0.70	0.35
7	1,552	0.91	0.14	142	0.87	0.06	938	0.95	0.13	47			308	0.83	0.08
8	1,552	0.97	0.09	142	0.96	0.10	938	0.97	0.12	47			308	0.97	0.05
9	1,552	0.68	0.31	142	0.65	0.25	938	0.73	0.28	47			308	0.57	0.27
10	1,552	0.59	-0.11	142	0.61	-0.05	938	0.55	-0.06	47			308	0.69	-0.13
11	1,552	0.64	0.23	142	0.62	0.02	938	0.69	0.18	47			308	0.51	0.28
12	1,552	0.75	0.17	142	0.69	0.14	938	0.78	0.19	47			308	0.69	0.08
13	1,552	0.85	0.12	142	0.82	0.08	938	0.86	0.12	47			308	0.82	0.05
14	1,552	0.81	0.23	142	0.77	0.15	938	0.85	0.21	47			308	0.68	0.15
15	1,552	0.76	0.17	142	0.73	0.06	938	0.79	0.17	47			308	0.69	0.14
16	1,552	0.84	0.20	142	0.78	0.23	938	0.87	0.19	47			308	0.82	0.19
17	1,552	0.76	0.15	142	0.81	0.03	938	0.78	0.11	47			308	0.67	0.20
18	1,552	0.77	0.26	142	0.73	0.25	938	0.83	0.25	47			308	0.65	0.21
19	1,552	0.77	0.13	142	0.67	0.10	938	0.80	0.10	47			308	0.73	0.15
20	1,552	0.92	0.09	142	0.91	0.07	938	0.93	0.10	47			308	0.90	0.11
21	1,552	0.81	0.24	142	0.74	0.19	938	0.86	0.22	47			308	0.72	0.24
22	1,552	0.53	0.18	142	0.53	0.05	938	0.58	0.17	47			308	0.38	0.15
23	1,552	0.91	0.16	142	0.89	0.08	938	0.94	0.13	47			308	0.86	0.11
24	1,552	0.87	0.25	142	0.92	0.20	938	0.90	0.24	47			308	0.77	0.21
25	1,552	0.88	0.31	142	0.84	0.31	938	0.90	0.29	47			308	0.85	0.39
26	1,552	0.89	0.28	142	0.92	0.20	938	0.90	0.22	47			308	0.83	0.34
27	1,552	0.72	0.24	142	0.70	0.15	938	0.75	0.26	47			308	0.64	0.21
28	1,552	0.51	0.26	142	0.43	0.38	938	0.59	0.25	47			308	0.36	0.10
29	1,552	0.80	0.34	142	0.76	0.39	938	0.84	0.28	47			308	0.69	0.38
30	1,552	0.51	0.02	142	0.54	-0.08	938	0.46	0.08	47			308	0.62	0.16
31	1,552	0.81	0.27	142	0.79	0.24	938	0.81	0.30	47			308	0.81	0.29
32	1,552	0.66	0.10	142	0.65	0.04	938	0.67	0.08	47			308	0.61	0.12
33	1,552	0.67	0.34	142	0.61	0.19	938	0.73	0.32	47			308	0.49	0.28
34	1,552	0.73	0.11	142	0.73	0.02	938	0.76	0.07	47			308	0.68	0.17
35	1,552	0.84	0.26	142	0.82	0.20	938	0.85	0.25	47			308	0.80	0.32
36	1,552	0.79	0.27	142	0.76	0.22	938	0.83	0.21	47			308	0.72	0.30
37	1,552	0.88	0.13	142	0.85	-0.09	938	0.91	0.14	47			308	0.82	0.09

Note. This table includes data only for items that counted toward whether the candidates passed or failed.

Table 112. Casualty Insurance – Form SC3

State Casualty Exam Form SC3															
Item	All Candidates			Black			White			Asian			Hispanic		
	N	P+	RPB	N	P+	RPB	N	P+	RPB	N	P+	RPB	N	P+	RPB
1	1,642	0.92	0.28	148	0.87	0.21	985	0.94	0.22	58	0.90	0.61	307	0.90	0.32
2	1,642	0.87	0.26	148	0.77	0.25	985	0.89	0.21	58	0.90	0.49	307	0.83	0.28
3	1,642	0.78	0.19	148	0.82	0.24	985	0.80	0.21	58	0.74	0.36	307	0.75	0.06
4	1,642	0.82	0.22	148	0.72	0.26	985	0.85	0.21	58	0.86	0.22	307	0.78	0.15
5	1,642	0.82	0.27	148	0.78	0.26	985	0.85	0.28	58	0.76	0.08	307	0.78	0.29
6	1,642	0.86	0.38	148	0.80	0.28	985	0.91	0.27	58	0.83	0.44	307	0.73	0.45
7	1,642	0.66	0.41	148	0.57	0.42	985	0.72	0.37	58	0.62	0.52	307	0.53	0.39
8	1,642	0.87	0.30	148	0.81	0.25	985	0.93	0.23	58	0.84	0.31	307	0.75	0.24
9	1,642	0.69	0.02	148	0.68	0.04	985	0.68	0.08	58	0.66	-0.07	307	0.70	-0.14
10	1,642	0.73	0.29	148	0.66	0.32	985	0.77	0.19	58	0.79	0.62	307	0.63	0.34
11	1,642	0.63	0.22	148	0.56	0.12	985	0.68	0.21	58	0.59	0.27	307	0.52	0.13
12	1,642	0.85	0.24	148	0.76	0.19	985	0.86	0.19	58	0.86	0.55	307	0.84	0.32
13	1,642	0.52	0.15	148	0.47	0.25	985	0.52	0.19	58	0.57	0.39	307	0.51	0.00
14	1,642	0.77	0.27	148	0.67	0.23	985	0.81	0.24	58	0.76	0.27	307	0.71	0.25
15	1,642	0.84	0.28	148	0.85	0.27	985	0.86	0.29	58	0.86	0.45	307	0.79	0.23
16	1,642	0.94	0.24	148	0.94	0.06	985	0.95	0.25	58	0.91	0.37	307	0.91	0.27
17	1,642	0.35	-0.04	148	0.31	0.08	985	0.34	-0.09	58	0.40	0.18	307	0.36	-0.01
18	1,642	0.77	0.22	148	0.80	0.15	985	0.78	0.21	58	0.84	0.44	307	0.72	0.27
19	1,642	0.75	0.10	148	0.64	0.11	985	0.78	0.11	58	0.81	0.15	307	0.69	0.01
20	1,642	0.65	0.33	148	0.55	0.24	985	0.72	0.26	58	0.71	0.23	307	0.47	0.41
21	1,642	0.60	0.03	148	0.55	0.06	985	0.60	0.02	58	0.71	0.19	307	0.58	-0.04
22	1,642	0.77	0.10	148	0.75	0.45	985	0.76	0.06	58	0.72	-0.14	307	0.82	0.20
23	1,642	0.82	0.19	148	0.82	0.28	985	0.83	0.13	58	0.79	0.45	307	0.76	0.22
24	1,642	0.93	0.13	148	0.91	0.08	985	0.95	0.09	58	0.97	0.42	307	0.89	0.11
25	1,642	0.86	0.23	148	0.84	0.20	985	0.88	0.24	58	0.88	0.39	307	0.81	0.12
26	1,642	0.87	0.13	148	0.86	0.04	985	0.90	0.06	58	0.78	0.12	307	0.80	0.18
27	1,642	0.73	0.27	148	0.72	0.19	985	0.79	0.23	58	0.69	0.48	307	0.57	0.19
28	1,642	0.90	0.21	148	0.91	0.24	985	0.91	0.18	58	0.90	0.03	307	0.89	0.29
29	1,642	0.72	0.31	148	0.73	0.29	985	0.77	0.27	58	0.81	0.27	307	0.58	0.34
30	1,642	0.88	0.28	148	0.91	0.32	985	0.91	0.22	58	0.79	0.45	307	0.79	0.33
31	1,642	0.47	0.24	148	0.37	0.28	985	0.53	0.24	58	0.43	0.09	307	0.31	0.14
32	1,642	0.83	0.17	148	0.83	0.06	985	0.85	0.13	58	0.76	0.17	307	0.75	0.18
33	1,642	0.58	0.02	148	0.66	-0.03	985	0.55	0.00	58	0.67	0.26	307	0.61	0.24
34	1,642	0.68	0.30	148	0.66	0.13	985	0.74	0.31	58	0.76	0.14	307	0.49	0.18
35	1,642	0.97	0.17	148	0.98	0.11	985	0.99	0.08	58	0.93	0.29	307	0.91	0.19
36	1,642	0.79	0.24	148	0.76	0.12	985	0.82	0.24	58	0.69	0.18	307	0.74	0.31
37	1,642	0.88	0.11	148	0.82	-0.09	985	0.91	0.07	58	0.86	0.12	307	0.83	0.16

Note. This table includes data only for items that counted toward whether the candidates passed or failed.