

TABLE OF CONTENTS

EXHIBIT I – CANDIDATE PERFORMANCE LIFE AND ACCIDENT/HEALTH

PART 1 (GENERAL) EXAM

| | |
|---|---|
| A) Life Insurance: Tables 1–6 | |
| Table 1. Scaled Score by Ethnicity and by Educational Level | 2 |
| Table 2. Scaled Score by Gender by Educational Level | 3 |
| Table 3. Scaled Score by Ethnicity by Gender | 3 |
| Table 4. Educational Level by Ethnicity – Percent Pass | 4 |
| Table 5. Educational Level by Gender – Percent Pass | 4 |
| Table 6. Ethnicity by Gender – Percent Pass | 5 |
| B) Accident/Health Insurance: Tables 7–12 | |
| Table 7. Scaled Score by Ethnicity and by Educational Level | 6 |
| Table 8. Scaled Score by Gender by Educational Level | 7 |
| Table 9. Scaled Score by Ethnicity by Gender | 7 |
| Table 10. Educational Level by Ethnicity – Percent Pass | 8 |
| Table 11. Educational Level by Gender – Percent Pass | 8 |
| Table 12. Ethnicity by Gender – Percent Pass | 9 |

PART 2 (STATE) EXAM

| | |
|--|----|
| C) Life Insurance: Tables 13–18 | |
| Table 13. Scaled Score by Ethnicity and by Educational Level | 10 |
| Table 14. Scaled Score by Gender by Educational Level | 11 |
| Table 15. Scaled Score by Ethnicity by Gender | 11 |
| Table 16. Educational Level by Ethnicity – Percent Pass | 12 |
| Table 17. Educational Level by Gender – Percent Pass | 12 |
| Table 18. Ethnicity by Gender – Percent Pass | 13 |
| D) Accident/Health Insurance: Tables 19–24 | |
| Table 19. Scaled Score by Ethnicity and by Educational Level | 14 |
| Table 20. Scaled Score by Gender by Educational Level | 15 |
| Table 21. Scaled Score by Ethnicity by Gender | 15 |
| Table 22. Educational Level by Ethnicity – Percent Pass | 16 |
| Table 23. Educational Level by Gender – Percent Pass | 16 |
| Table 24. Ethnicity by Gender – Percent Pass | 17 |

PARTS 1 AND 2 (GENERAL AND STATE)

| | |
|---|----|
| E) Life Insurance: Tables 25–27 | |
| Table 25. Educational Level by Ethnicity – Percent Pass | 18 |
| Table 26. Educational Level by Gender – Percent Pass | 18 |
| Table 27. Ethnicity by Gender – Percent Pass | 19 |
| F) Accident/Health Insurance: Tables 28–30 | |
| Table 28. Educational Level by Ethnicity – Percent Pass | 20 |
| Table 29. Educational Level by Gender – Percent Pass | 20 |
| Table 30. Ethnicity by Gender – Percent Pass | 21 |

EXHIBIT II – COMPARATIVE CANDIDATE PERFORMANCE: 1985–2011

| | |
|---|----|
| Table 31. Exhibit II(A) – Life Part 1 (General) Examination Percent Pass by Ethnicity | 23 |
| Figure 1. Life Part 1 (General) Percent Passing Trend by Ethnicity | 24 |
| Figure 2. Life Part 1 (General) Percent Passing Trend by Ethnicity | 24 |
| Table 32. Exhibit II(B) – Life Part 2 (State) Examination Percent Pass by Ethnicity | 25 |
| Figure 3. Life Part 2 (State) Percent Passing Trend by Ethnicity | 26 |
| Figure 4. Life Part 2 (State) Percent Passing Trend by Ethnicity | 26 |
| Table 33. Exhibit II(C) – Life Parts 1 & 2 (General & State) Exam Percent Pass by Ethnicity | 27 |
| Figure 5. Life Parts 1 and 2 Percent Passing Trend by Ethnicity | 28 |
| Figure 6. Life Parts 1 and 2 Percent Passing Trend by Ethnicity | 28 |
| Table 34. Exhibit II(D) – Accident/Health Part 1 (General) Exam Percent Pass by Ethnicity | 29 |
| Figure 7. Accident/Health Part 1 (General) Percent Passing Trend by Ethnicity | 29 |
| Figure 8. Accident/Health Part 1 (General) Percent Passing Trend by Ethnicity | 30 |

| | |
|---|----|
| Table 35. Exhibit II(E) – Accident/Health Part 2 (State) Exam Percent Pass by Ethnicity..... | 30 |
| Figure 9. Accident/Health Part 2 (State) Percent Passing Trend by Ethnicity..... | 31 |
| Figure 10. Accident/Health Part 2 (State) Percent Passing Trend by Ethnicity..... | 31 |
| Table 36. Exhibit II(F) – Accident/Health Parts 1 & 2 (General & State) Exam Percent Pass by Ethnicity | 32 |
| Figure 11. Accident/Health Parts 1 & 2 Percent Passing Trend by Ethnicity | 33 |
| Figure 12. Accident/Health Parts 1 & 2 Percent Passing Trend by Ethnicity | 33 |

EXHIBIT III – CANDIDATE PERFORMANCE PROPERTY AND CASUALTY

PART-1 (GENERAL) EXAM

| | |
|--|----|
| G) Property Insurance: Tables 37–42 | |
| Table 37. Scaled Score by Ethnicity and by Educational Level | 35 |
| Table 38. Scaled Score by Gender by Educational Level..... | 36 |
| Table 39. Scaled Score by Ethnicity by Gender..... | 36 |
| Table 40. Educational Level by Ethnicity – Percent Pass | 37 |
| Table 41. Educational Level by Gender – Percent Pass..... | 37 |
| Table 42. Ethnicity by Gender – Percent Pass | 38 |
| H) Casualty Insurance: Tables 43–48 | |
| Table 43. Scaled Score by Ethnicity and by Educational Level | 39 |
| Table 44. Scaled Score by Gender by Educational Level..... | 40 |
| Table 45. Scaled Score by Ethnicity by Gender..... | 40 |
| Table 46. Educational Level by Ethnicity – Percent Pass | 41 |
| Table 47. Educational Level by Gender – Percent Pass..... | 41 |
| Table 48. Ethnicity by Gender – Percent Pass | 42 |

PART 2 (STATE) EXAM

| | |
|--|----|
| I) Property Insurance: Tables 49–54 | |
| Table 49. Scaled Score by Ethnicity and by Educational Level | 43 |
| Table 50. Scaled Score by Gender by Educational Level..... | 44 |
| Table 51. Scaled Score by Ethnicity by Gender..... | 44 |
| Table 52. Educational Level by Ethnicity – Percent Pass | 45 |
| Table 53. Educational Level by Gender – Percent Pass..... | 45 |
| Table 54. Ethnicity by Gender – Percent Pass | 46 |
| J) Casualty Insurance: Tables 55–60 | |
| Table 55. Scaled Score by Ethnicity and by Educational Level | 47 |
| Table 56. Scaled Score by Gender by Educational Level..... | 48 |
| Table 57. Scaled Score by Ethnicity by Gender..... | 48 |
| Table 58. Educational Level by Ethnicity – Percent Pass | 49 |
| Table 59. Educational Level by Gender – Percent Pass..... | 49 |
| Table 60. Ethnicity by Gender – Percent Pass | 50 |

PARTS 1 AND 2 (GENERAL AND STATE)

| | |
|---|----|
| K) Property Insurance: Tables 61–63 | |
| Table 61. Educational Level by Ethnicity – Percent Pass | 51 |
| Table 62. Educational Level by Gender – Percent Pass..... | 51 |
| Table 63. Ethnicity by Gender – Percent Pass | 52 |
| L) Casualty Insurance: Tables 64–66 | |
| Table 64. Educational Level by Ethnicity – Percent Pass | 53 |
| Table 65. Educational Level by Gender – Percent Pass..... | 53 |
| Table 66. Ethnicity by Gender – Percent Pass | 54 |

EXHIBIT IV – CANDIDATE PERFORMANCE: 1992–2011

| | |
|---|----|
| Table 67. Exhibit IV(A) – Property Part 1 (General) Exam Percent Pass by Ethnicity | 56 |
| Figure 13. Property Part 1 (General) Percent Passing Trend by Ethnicity..... | 56 |
| Figure 14. Property Part 1 (General) Percent Passing Trend by Ethnicity..... | 57 |
| Table 68. Exhibit IV(B) – Property Part 2 (State) Exam Percent Pass by Ethnicity..... | 57 |
| Figure 15. Property Part 2 (State) Percent Passing Trend by Ethnicity | 58 |
| Figure 16. Property Part 2 (State) Percent Passing Trend by Ethnicity | 58 |
| Table 69. Exhibit IV(C) – Property Parts 1 & 2 (General & State) Exam Percent Pass by Ethnicity | 59 |

| | |
|---|----|
| Figure 17. Property Parts 1 & 2 Percent Passing Trend by Ethnicity..... | 59 |
| Figure 18. Property Parts 1 & 2 Percent Passing Trend by Ethnicity..... | 60 |
| Table 70. Exhibit IV(D) – Casualty Part 1 (General) Exam Percent Pass by Ethnicity..... | 60 |
| Figure 19. Casualty Part 1 (General) Percent Passing Trend by Ethnicity..... | 61 |
| Figure 20. Casualty Part 1 (General) Percent Passing Trend by Ethnicity..... | 61 |
| Table 71. Exhibit IV(E) – Casualty Part 2 (State) Exam Percent Pass by Ethnicity | 62 |
| Figure 21. Casualty Part 2 (State) Percent Passing Trend by Ethnicity..... | 62 |
| Figure 22. Casualty Part 2 (State) Percent Passing Trend by Ethnicity..... | 63 |
| Table 72. Exhibit IV(F) – Casualty Parts 1 & 2 (General & State) Exam Percent Pass by Ethnicity | 63 |
| Figure 23. Casualty Parts 1 & 2 Percent Passing Trend by Ethnicity | 64 |
| Figure 24. Casualty Parts 1 & 2 Percent Passing Trend by Ethnicity | 64 |

EXHIBIT V – FREQUENCY DISTRIBUTION OF SCALED SCORES WITH ACCOMPANYING HISTOGRAMS

| | |
|---|----|
| M) Part I – Uniform (General) Examinations by Gender | |
| Table 73. Uniform Life Insurance..... | 66 |
| Figure 25. Scaled Scores of Male Candidates with a High School Diploma or GED | 67 |
| Figure 26. Scaled Scores of Female Candidates with a High School Diploma or GED | 67 |
| Table 74. Uniform Accident & Health Insurance | 68 |
| Figure 27. Scaled Scores of Male Candidates with a High School Diploma or GED | 69 |
| Figure 28. Scaled Scores of Female Candidates with a High School Diploma or GED | 69 |
| Table 75. Uniform Property Insurance | 70 |
| Figure 29. Scaled Scores of Male Candidates with a High School Diploma or GED | 71 |
| Figure 30. Scaled Scores of Female Candidates with a High School Diploma or GED | 71 |
| Table 76. Uniform Casualty Insurance..... | 72 |
| Figure 31. Scaled Scores of Male Candidates with a High School Diploma or GED | 73 |
| Figure 32. Scaled Scores of Female Candidates with a High School Diploma or GED | 73 |
| N) Part I – Uniform (General) Examinations by Ethnicity | |
| Table 77. Uniform Life Insurance..... | 74 |
| Figure 33. Scaled Scores of Black Candidates with a High School Diploma or GED | 75 |
| Figure 34. Scaled Scores of White Candidates with a High School Diploma or GED | 75 |
| Figure 35. Scaled Scores of Asian Candidates with a High School Diploma or GED | 76 |
| Figure 36. Scaled Scores of Hispanic Candidates with a High School Diploma or GED | 76 |
| Table 78. Uniform Accident & Health Insurance | 77 |
| Figure 37. Scaled Scores of Black Candidates with a High School Diploma or GED | 78 |
| Figure 38. Scaled Scores of White Candidates with a High School Diploma or GED | 78 |
| Figure 39. Scaled Scores of Asian Candidates with a High School Diploma or GED | 79 |
| Figure 40. Scaled Scores of Hispanic Candidates with a High School Diploma or GED | 79 |
| Table 79. Uniform Property Insurance | 80 |
| Figure 41. Scaled Scores of Black Candidates with a High School Diploma or GED | 81 |
| Figure 42. Scaled Scores of White Candidates with a High School Diploma or GED | 81 |
| Figure 43. Scaled Scores of Asian Candidates with a High School Diploma or GED | 82 |
| Figure 44. Scaled Scores of Hispanic Candidates with a High School Diploma or GED | 82 |
| Table 80. Uniform Casualty Insurance..... | 83 |
| Figure 45. Scaled Scores of Black Candidates with a High School Diploma or GED | 84 |
| Figure 46. Scaled Scores of White Candidates with a High School Diploma or GED | 84 |
| Figure 47. Scaled Scores of Asian Candidates with a High School Diploma or GED | 85 |
| Figure 48. Scaled Scores of Hispanic Candidates with a High School Diploma or GED | 85 |
| O) Part 2 – State Examinations by Gender | |
| Table 81. State Life Insurance..... | 86 |
| Figure 49. Scaled Scores of Male Candidates with a High School Diploma or GED | 87 |
| Figure 50. Scaled Scores of Female Candidates with a High School Diploma or GED | 87 |
| Table 82. State Accident & Health Insurance | 88 |
| Figure 51. Scaled Scores of Male Candidates with a High School Diploma or GED | 89 |
| Figure 52. Scaled Scores of Female Candidates with a High School Diploma or GED | 89 |
| Table 83. State Property Insurance | 90 |
| Figure 53. Scaled Scores of Male Candidates with a High School Diploma or GED | 91 |
| Figure 54. Scaled Scores of Female Candidates with a High School Diploma or GED | 91 |
| Table 84. State Casualty Insurance..... | 92 |
| Figure 55. Scaled Scores of Male Candidates with a High School Diploma or GED | 93 |
| Figure 56. Scaled Scores of Female Candidates with a High School Diploma or GED | 93 |

| | | |
|-----------|---|-----|
| P) | Part 2 – State Examinations by Ethnicity | |
| | Table 85. State Life Insurance | 94 |
| | Figure 57. Scaled Scores of Black Candidates with a High School Diploma or GED | 95 |
| | Figure 58. Scaled Scores of White Candidates with a High School Diploma or GED | 95 |
| | Figure 59. Scaled Scores of Asian Candidates with a High School Diploma or GED | 96 |
| | Figure 60. Scaled Scores of Hispanic Candidates with a High School Diploma or GED | 96 |
| | Table 86. State Accident & Health Insurance | 97 |
| | Figure 61. Scaled Scores of Black Candidates with a High School Diploma or GED | 98 |
| | Figure 62. Scaled Scores of White Candidates with a High School Diploma or GED | 98 |
| | Figure 63. Scaled Scores of Asian Candidates with a High School Diploma or GED | 99 |
| | Figure 64. Scaled Scores of Hispanic Candidates with a High School Diploma or GED | 99 |
| | Table 87. State Property Insurance | 100 |
| | Figure 65. Scaled Scores of Black Candidates with a High School Diploma or GED | 101 |
| | Figure 66. Scaled Scores of White Candidates with a High School Diploma or GED | 101 |
| | Figure 67. Scaled Scores of Asian Candidates with a High School Diploma or GED | 102 |
| | Figure 68. Scaled Scores of Hispanic Candidates with a High School Diploma or GED | 102 |
| | Table 88. State Casualty Insurance | 103 |
| | Figure 69. Scaled Scores of Black Candidates with a High School Diploma or GED | 104 |
| | Figure 70. Scaled Scores of White Candidates with a High School Diploma or GED | 104 |
| | Figure 71. Scaled Scores of Asian Candidates with a High School Diploma or GED | 105 |
| | Figure 72. Scaled Scores of Hispanic Candidates with a High School Diploma or GED | 105 |

EXHIBIT VI – 2011 ITEM PERFORMANCE REPORT

| | | |
|-----------|--|-----|
| Q) | Part 1 – Uniform (General) Examinations | |
| | Table 89. Life Insurance – Forms UL1 | 107 |
| | Table 90. Life Insurance – Forms UL2 | 108 |
| | Table 91. Life Insurance – Forms UL3 | 109 |
| | Table 92. Accident/Health Insurance – Forms UA1 | 110 |
| | Table 93. Accident/Health Insurance – Forms UA2 | 111 |
| | Table 94. Accident/Health Insurance – Forms UA3 | 112 |
| | Table 95. Property Insurance – Forms UP1 | 113 |
| | Table 96. Property Insurance – Forms UP2 | 114 |
| | Table 97. Property Insurance – Forms UP3 | 115 |
| | Table 98. Casualty Insurance – Forms UC1 | 116 |
| | Table 99. Casualty Insurance – Forms UC2 | 117 |
| | Table 100. Casualty Insurance – Forms UC3 | 118 |
| | Table 101. Casualty Insurance – Forms UC4 | 119 |
| R) | Part 2 – State Examinations | |
| | Table 102. Life Insurance – Forms SL1 | 120 |
| | Table 103. Life Insurance – Forms SL2 | 121 |
| | Table 104. Life Insurance – Forms SL3 | 122 |
| | Table 105. Accident/Health Insurance – Forms SA1 | 123 |
| | Table 106. Accident/Health Insurance – Forms SA2 | 124 |
| | Table 107. Accident/Health Insurance – Forms SA3 | 125 |
| | Table 108. Property Insurance – Forms SP1 | 126 |
| | Table 109. Property Insurance – Forms SP2 | 127 |
| | Table 110. Property Insurance – Forms SP3 | 128 |
| | Table 111. Casualty Insurance – Forms SC1 | 129 |
| | Table 112. Casualty Insurance – Forms SC2 | 130 |
| | Table 113. Casualty Insurance – Forms SC3 | 131 |

Candidate Performance Report

Exhibit I – Candidate Performance Life and Accident/Health

Part 1 (General) Exam

Life Insurance: Tables 1–6

Table 1. Scaled Score by Ethnicity and by Educational Level

| Scaled Score by Education Level by Ethnicity Life Part 1 (General) Examination - Illinois January 2011 through December 2011 | | | | | | | | | |
|--|----------|-----------|-------|-----------------|-------|----------|-------|--------|-------|
| Education Level | | Ethnicity | | | | | | | Total |
| | | Black | White | Native American | Asian | Hispanic | Other | Unkown | |
| 8th Grade or Less | Valid N | 1 | 2 | 0 | 1 | 5 | 0 | 0 | 9 |
| | Mean | 84.0 | 86.5 | ***** | 61.0 | 66.2 | ***** | ***** | 72.1 |
| | Std. Dev | ***** | 7.8 | ***** | ***** | 14.0 | ***** | ***** | 14.6 |
| Less than 12th Grade | Valid N | 13 | 11 | 0 | 9 | 26 | 2 | 0 | 61 |
| | Mean | 72.9 | 89.0 | ***** | 68.0 | 77.2 | 78.0 | ***** | 77.1 |
| | Std. Dev | 14.3 | 12.6 | ***** | 12.6 | 14.7 | 4.2 | ***** | 14.9 |
| High School Diploma or GED | Valid N | 93 | 399 | 5 | 35 | 170 | 12 | 3 | 717 |
| | Mean | 82.7 | 86.9 | 76.0 | 76.7 | 81.8 | 80.8 | 77.0 | 84.4 |
| | Std. Dev | 13.4 | 11.4 | 15.2 | 16.4 | 13.2 | 10.7 | 20.1 | 12.8 |
| Some College but No 4-Year Degree | Valid N | 621 | 1699 | 6 | 142 | 385 | 91 | 5 | 2949 |
| | Mean | 85.8 | 89.2 | 84.5 | 85.3 | 84.5 | 86.3 | 88.0 | 87.6 |
| | Std. Dev | 12.2 | 10.1 | 9.6 | 12.9 | 12.4 | 12.2 | 3.1 | 11.2 |
| 4-Year Degree or More | Valid N | 529 | 2763 | 5 | 310 | 221 | 76 | 5 | 3909 |
| | Mean | 89.7 | 93.5 | 92.2 | 91.7 | 89.1 | 89.3 | 98.0 | 92.5 |
| | Std. Dev | 10.0 | 7.8 | 7.0 | 9.3 | 11.1 | 10.1 | 3.4 | 8.7 |
| Unknown | Valid N | 4 | 10 | 0 | 0 | 5 | 1 | 238 | 258 |
| | Mean | 89.3 | 90.0 | ***** | ***** | 80.8 | 75.0 | 86.1 | 86.2 |
| | Std. Dev | 8.9 | 9.8 | ***** | ***** | 11.9 | ***** | 12.0 | 11.9 |
| Total | Valid N | 1261 | 4884 | 16 | 497 | 812 | 182 | 251 | 7903 |
| | Mean | 87.1 | 91.4 | 84.3 | 88.3 | 84.8 | 87.0 | 86.3 | 89.6 |
| | Std. Dev | 11.7 | 9.3 | 12.2 | 12.3 | 12.7 | 11.4 | 12.0 | 10.8 |

Table 1

Table 2. Scaled Score by Gender by Educational Level

| Scaled Score by Education Level by Gender Life Part 1 (General) Examination - Illinois January 2011 through December 2011 | | | | | |
|---|----------|--------|--------|---------|-------|
| Education Level | | Gender | | | |
| | | Male | Female | Unknown | Total |
| 8th Grade or Less | Valid N | 7 | 2 | 0 | 9 |
| | Mean | 74.6 | 63.5 | ***** | 72.1 |
| | Std. Dev | 15.8 | 3.5 | ***** | 14.6 |
| Less than 12th Grade | Valid N | 31 | 30 | 0 | 61 |
| | Mean | 80.5 | 73.6 | ***** | 77.1 |
| | Std. Dev | 13.0 | 16.1 | ***** | 14.9 |
| High School Diploma or GED | Valid N | 364 | 353 | 0 | 717 |
| | Mean | 85.6 | 83.2 | ***** | 84.4 |
| | Std. Dev | 12.6 | 12.8 | ***** | 12.8 |
| Some College but No 4-Year Degree | Valid N | 1528 | 1419 | 2 | 2949 |
| | Mean | 88.3 | 86.9 | 71.0 | 87.6 |
| | Std. Dev | 11.1 | 11.4 | 8.5 | 11.2 |
| 4-Year Degree or More | Valid N | 2411 | 1495 | 3 | 3909 |
| | Mean | 93.0 | 91.7 | 86.0 | 92.5 |
| | Std. Dev | 8.5 | 8.9 | 9.0 | 8.7 |
| Unknown | Valid N | 22 | 13 | 223 | 258 |
| | Mean | 86.0 | 83.2 | 86.3 | 86.2 |
| | Std. Dev | 11.8 | 14.3 | 11.8 | 11.9 |
| Total | Valid N | 4363 | 3312 | 228 | 7903 |
| | Mean | 90.6 | 88.5 | 86.2 | 89.6 |
| | Std. Dev | 10.3 | 11.1 | 11.8 | 10.8 |

Table 2

Table 3. Scaled Score by Ethnicity by Gender

| Scaled Score by Gender by Ethnicity Life Part 1 (General) Examination - Illinois January 2011 through December 2011 | | | | | | | | | |
|---|----------|-----------|-------|-----------------|-------|----------|-------|--------|-------|
| Gender | | Ethnicity | | | | | | | |
| | | Black | White | Native American | Asian | Hispanic | Other | Unkown | Total |
| Male | Valid N | 560 | 3006 | 11 | 255 | 404 | 111 | 16 | 4363 |
| | Mean | 87.6 | 92.0 | 86.8 | 89.3 | 86.2 | 87.5 | 85.4 | 90.6 |
| | Std. Dev | 11.9 | 9.1 | 8.4 | 12.2 | 12.5 | 11.6 | 14.0 | 10.3 |
| Female | Valid N | 698 | 1876 | 5 | 242 | 408 | 71 | 12 | 3312 |
| | Mean | 86.7 | 90.6 | 78.6 | 87.3 | 83.4 | 86.4 | 85.9 | 88.5 |
| | Std. Dev | 11.6 | 9.6 | 18.0 | 12.3 | 12.8 | 11.2 | 14.4 | 11.1 |
| Unknown | Valid N | 3 | 2 | 0 | 0 | 0 | 0 | 223 | 228 |
| | Mean | 76.0 | 86.0 | ***** | ***** | ***** | ***** | 86.3 | 86.2 |
| | Std. Dev | 10.5 | 12.7 | ***** | ***** | ***** | ***** | 11.8 | 11.8 |
| Total | Valid N | 1261 | 4884 | 16 | 497 | 812 | 182 | 251 | 7903 |
| | Mean | 87.1 | 91.4 | 84.3 | 88.3 | 84.8 | 87.0 | 86.3 | 89.6 |
| | Std. Dev | 11.7 | 9.3 | 12.2 | 12.3 | 12.7 | 11.4 | 12.0 | 10.8 |

Table 3

Table 4. Educational Level by Ethnicity – Percent Pass

| Percent Pass by Education Level by Ethnicity Life Part 1 (General) Examination - Illinois January 2011 through December 2011 | | | | | | | | | |
|--|--------|-----------|-------|-----------------|-------|----------|-------|--------|-------|
| Education Level | | Ethnicity | | | | | | | Total |
| | | Black | White | Native American | Asian | Hispanic | Other | Unkown | |
| 8th Grade or Less | Count | 1 | 2 | 0 | 0 | 2 | 0 | 0 | 5 |
| | Pass % | 100% | 100% | ***** | ***** | 40% | ***** | ***** | 56% |
| Less than 12th Grade | Count | 8 | 10 | 0 | 3 | 17 | 2 | 0 | 40 |
| | Pass % | 62% | 91% | ***** | 33% | 65% | 100% | ***** | 66% |
| High School Diploma or GED | Count | 76 | 363 | 3 | 22 | 141 | 11 | 1 | 617 |
| | Pass % | 82% | 91% | 60% | 63% | 83% | 92% | 33% | 86% |
| Some College but No 4-Year Degree | Count | 549 | 1617 | 6 | 124 | 330 | 85 | 5 | 2716 |
| | Pass % | 88% | 95% | 100% | 87% | 86% | 93% | 100% | 92% |
| 4-Year Degree or More | Count | 505 | 2729 | 5 | 305 | 206 | 73 | 5 | 3828 |
| | Pass % | 95% | 99% | 100% | 98% | 93% | 96% | 100% | 98% |
| Unknown | Count | 4 | 10 | 0 | 0 | 4 | 1 | 213 | 232 |
| | Pass % | 100% | 100% | ***** | ***** | 80% | 100% | 89% | 90% |
| Total | Count | 1143 | 4731 | 14 | 454 | 700 | 172 | 224 | 7438 |
| | Pass % | 91% | 97% | 88% | 91% | 86% | 95% | 89% | 94% |

Table 4

Table 5. Educational Level by Gender – Percent Pass

| Percent Pass by Education Level by Gender Life Part 1 (General) Examination - Illinois January 2011 through December 2011 | | | | | |
|---|--------|--------|--------|---------|-------|
| Education Level | | Gender | | | Total |
| | | Male | Female | Unknown | |
| 8th Grade or Less | Count | 5 | 0 | 0 | 5 |
| | Pass % | 71% | ***** | ***** | 56% |
| Less than 12th Grade | Count | 24 | 16 | 0 | 40 |
| | Pass % | 77% | 53% | ***** | 66% |
| High School Diploma or GED | Count | 318 | 299 | 0 | 617 |
| | Pass % | 87% | 85% | ***** | 86% |
| Some College but No 4-Year Degree | Count | 1419 | 1296 | 1 | 2716 |
| | Pass % | 93% | 91% | 50% | 92% |
| 4-Year Degree or More | Count | 2363 | 1462 | 3 | 3828 |
| | Pass % | 98% | 98% | 100% | 98% |
| Unknown | Count | 19 | 11 | 202 | 232 |
| | Pass % | 86% | 85% | 91% | 90% |
| Total | Count | 4148 | 3084 | 206 | 7438 |
| | Pass % | 95% | 93% | 90% | 94% |

Table 5

Table 6. Ethnicity by Gender – Percent Pass

| Percent Pass by Gender by Ethnicity Life Part 1 (General) Examination - Illinois January 2011 through December 2011 | | | | | | | | | |
|---|--------|-----------|-------|-----------------|-------|----------|-------|--------|-------|
| Gender | | Ethnicity | | | | | | | |
| | | Black | White | Native American | Asian | Hispanic | Other | Unkown | Total |
| Male | Count | 507 | 2925 | 11 | 236 | 352 | 105 | 12 | 4148 |
| | Pass % | 91% | 97% | 100% | 93% | 87% | 95% | 75% | 95% |
| Female | Count | 634 | 1804 | 3 | 218 | 348 | 67 | 10 | 3084 |
| | Pass % | 91% | 96% | 60% | 90% | 85% | 94% | 83% | 93% |
| Unknown | Count | 2 | 2 | 0 | 0 | 0 | 0 | 202 | 206 |
| | Pass % | 67% | 100% | ***** | ***** | ***** | ***** | 91% | 90% |
| Total | Count | 1143 | 4731 | 14 | 454 | 700 | 172 | 224 | 7438 |
| | Pass % | 91% | 97% | 88% | 91% | 86% | 95% | 89% | 94% |

Table 6

Accident/Health Insurance: Tables 7–12

Table 7. Scaled Score by Ethnicity and by Educational Level

| Education Level | | Ethnicity | | | | | | | Total |
|-----------------------------------|----------|-----------|-------|-----------------|-------|----------|-------|---------|-------|
| | | Black | White | Native American | Asian | Hispanic | Other | Unknown | |
| 8th Grade or Less | Valid N | 2 | 1 | 0 | 0 | 3 | 0 | 0 | 6 |
| | Mean | 84.0 | 91.0 | ***** | ***** | 64.0 | ***** | ***** | 75.2 |
| | Std. Dev | 7.1 | ***** | ***** | ***** | 14.4 | ***** | ***** | 15.8 |
| Less than 12th Grade | Valid N | 6 | 13 | 0 | 1 | 5 | 1 | 0 | 26 |
| | Mean | 63.0 | 76.5 | ***** | 77.0 | 64.2 | 55.0 | ***** | 70.2 |
| | Std. Dev | 9.0 | 8.8 | ***** | ***** | 13.7 | ***** | ***** | 11.6 |
| High School Diploma or GED | Valid N | 45 | 406 | 2 | 13 | 109 | 10 | 1 | 586 |
| | Mean | 71.7 | 75.3 | 75.5 | 71.1 | 73.1 | 76.2 | 53.0 | 74.5 |
| | Std. Dev | 11.4 | 11.7 | 4.9 | 8.5 | 9.9 | 9.4 | ***** | 11.3 |
| Some College but No 4-Year Degree | Valid N | 441 | 1731 | 7 | 96 | 281 | 86 | 6 | 2648 |
| | Mean | 73.2 | 77.7 | 75.1 | 74.8 | 73.0 | 74.3 | 72.8 | 76.2 |
| | Std. Dev | 11.3 | 10.8 | 14.3 | 11.7 | 11.7 | 11.7 | 6.4 | 11.2 |
| 4-Year Degree or More | Valid N | 434 | 2629 | 4 | 195 | 195 | 71 | 4 | 3532 |
| | Mean | 77.0 | 83.3 | 81.8 | 80.3 | 78.6 | 80.4 | 84.8 | 82.0 |
| | Std. Dev | 10.6 | 9.3 | 5.6 | 10.4 | 11.0 | 9.7 | 7.4 | 9.9 |
| Unknown | Valid N | 4 | 14 | 0 | 2 | 5 | 1 | 249 | 275 |
| | Mean | 76.8 | 81.8 | ***** | 81.5 | 63.2 | 87.0 | 77.8 | 77.7 |
| | Std. Dev | 17.0 | 14.5 | ***** | 7.8 | 9.2 | ***** | 10.2 | 10.6 |
| Total | Valid N | 932 | 4794 | 13 | 307 | 598 | 169 | 260 | 7073 |
| | Mean | 74.9 | 80.6 | 77.2 | 78.2 | 74.7 | 76.9 | 77.7 | 79.0 |
| | Std. Dev | 11.2 | 10.5 | 11.0 | 11.1 | 11.5 | 11.2 | 10.2 | 11.0 |

Table 7

Table 8. Scaled Score by Gender by Educational Level

| Scaled Score by Education Level by Gender Accident/Health Part 1 (General) Examination - Illinois January 2011 through December 2011 | | | | | |
|--|----------|--------|--------|---------|-------|
| Education Level | | Gender | | | |
| | | Male | Female | Unknown | Total |
| 8th Grade or Less | Valid N | 4 | 2 | 0 | 6 |
| | Mean | 83.8 | 58.0 | ***** | 75.2 |
| | Std. Dev | 7.4 | 14.1 | ***** | 15.8 |
| Less than 12th Grade | Valid N | 15 | 11 | 0 | 26 |
| | Mean | 68.4 | 72.6 | ***** | 70.2 |
| | Std. Dev | 12.9 | 9.6 | ***** | 11.6 |
| High School Diploma or GED | Valid N | 305 | 281 | 0 | 586 |
| | Mean | 74.5 | 74.4 | ***** | 74.5 |
| | Std. Dev | 11.9 | 10.7 | ***** | 11.3 |
| Some College but No 4-Year Degree | Valid N | 1401 | 1245 | 2 | 2648 |
| | Mean | 76.5 | 76.0 | 75.5 | 76.2 |
| | Std. Dev | 11.2 | 11.2 | 2.1 | 11.2 |
| 4-Year Degree or More | Valid N | 2231 | 1297 | 4 | 3532 |
| | Mean | 82.4 | 81.3 | 77.3 | 82.0 |
| | Std. Dev | 9.7 | 10.2 | 2.4 | 9.9 |
| Unknown | Valid N | 32 | 18 | 225 | 275 |
| | Mean | 78.8 | 74.4 | 77.9 | 77.7 |
| | Std. Dev | 12.4 | 13.6 | 10.1 | 10.6 |
| Total | Valid N | 3988 | 2854 | 231 | 7073 |
| | Mean | 79.6 | 78.2 | 77.8 | 79.0 |
| | Std. Dev | 10.9 | 11.1 | 10.0 | 11.0 |

Table 8

Table 9. Scaled Score by Ethnicity by Gender

| Scaled Score by Gender by Ethnicity Accident/Health Part 1 (General) Examination - Illinois January 2011 through December 2011 | | | | | | | | | |
|--|----------|-----------|-------|-----------------|-------|----------|-------|--------|-------|
| Gender | | Ethnicity | | | | | | | |
| | | Black | White | Native American | Asian | Hispanic | Other | Unkown | Total |
| Male | Valid N | 438 | 2953 | 10 | 184 | 276 | 105 | 22 | 3988 |
| | Mean | 75.2 | 80.8 | 74.5 | 78.2 | 76.5 | 77.1 | 76.0 | 79.6 |
| | Std. Dev | 11.3 | 10.5 | 10.8 | 11.6 | 11.3 | 11.7 | 10.2 | 10.9 |
| Female | Valid N | 492 | 1838 | 3 | 123 | 321 | 64 | 13 | 2854 |
| | Mean | 74.6 | 80.2 | 86.3 | 78.1 | 73.1 | 76.5 | 75.0 | 78.2 |
| | Std. Dev | 11.0 | 10.5 | 6.4 | 10.4 | 11.6 | 10.5 | 13.9 | 11.1 |
| Unknown | Valid N | 2 | 3 | 0 | 0 | 1 | 0 | 225 | 231 |
| | Mean | 66.0 | 76.7 | ***** | ***** | 74.0 | ***** | 78.0 | 77.8 |
| | Std. Dev | 18.4 | 2.5 | ***** | ***** | ***** | ***** | 10.0 | 10.0 |
| Total | Valid N | 932 | 4794 | 13 | 307 | 598 | 169 | 260 | 7073 |
| | Mean | 74.9 | 80.6 | 77.2 | 78.2 | 74.7 | 76.9 | 77.7 | 79.0 |
| | Std. Dev | 11.2 | 10.5 | 11.0 | 11.1 | 11.5 | 11.2 | 10.2 | 11.0 |

Table 9

Table 10. Educational Level by Ethnicity – Percent Pass

| Percent Pass by Education Level by Ethnicity Accident/Health Part 1 (General) Examination - Illinois January 2011 through December 2011 | | | | | | | | | |
|---|--------|-----------|-------|-----------------|-------|----------|-------|--------|-------|
| Education Level | | Ethnicity | | | | | | | Total |
| | | Black | White | Native American | Asian | Hispanic | Other | Unkown | |
| 8th Grade or Less | Count | 2 | 1 | 0 | 0 | 1 | 0 | 0 | 4 |
| | Pass % | 100% | 100% | ***** | ***** | 33% | ***** | ***** | 67% |
| Less then 12th Grade | Count | 1 | 10 | 0 | 1 | 3 | 0 | 0 | 15 |
| | Pass % | 17% | 77% | ***** | 100% | 60% | ***** | ***** | 58% |
| High School Diploma or GED | Count | 26 | 287 | 2 | 10 | 71 | 8 | 0 | 404 |
| | Pass % | 58% | 71% | 100% | 77% | 65% | 80% | ***** | 69% |
| Some College but No 4-Year Degree | Count | 293 | 1370 | 5 | 67 | 185 | 60 | 4 | 1984 |
| | Pass % | 66% | 79% | 71% | 70% | 66% | 70% | 67% | 75% |
| 4-Year Degree or More | Count | 328 | 2411 | 4 | 162 | 155 | 63 | 4 | 3127 |
| | Pass % | 76% | 92% | 100% | 83% | 79% | 89% | 100% | 89% |
| Unknown | Count | 3 | 11 | 0 | 2 | 1 | 1 | 199 | 217 |
| | Pass % | 75% | 79% | ***** | 100% | 20% | 100% | 80% | 79% |
| Total | Count | 653 | 4090 | 11 | 242 | 416 | 132 | 207 | 5751 |
| | Pass % | 70% | 85% | 85% | 79% | 70% | 78% | 80% | 81% |

Table 10

Table 11. Educational Level by Gender – Percent Pass

| Percent Pass by Education Level by Gender Accident/Health Part 1 (General) Examination - Illinois January 2011 through December 2011 | | | | | |
|--|--------|--------|--------|---------|-------|
| Education Level | | Gender | | | |
| | | Male | Female | Unknown | Total |
| 8th Grade or Less | Count | 4 | 0 | 0 | 4 |
| | Pass % | 100% | ***** | ***** | 67% |
| Less then 12th Grade | Count | 8 | 7 | 0 | 15 |
| | Pass % | 53% | 64% | ***** | 58% |
| High School Diploma or GED | Count | 211 | 193 | 0 | 404 |
| | Pass % | 69% | 69% | ***** | 69% |
| Some College but No 4-Year Degree | Count | 1055 | 927 | 2 | 1984 |
| | Pass % | 75% | 74% | 100% | 75% |
| 4-Year Degree or More | Count | 2006 | 1117 | 4 | 3127 |
| | Pass % | 90% | 86% | 100% | 89% |
| Unknown | Count | 23 | 11 | 183 | 217 |
| | Pass % | 72% | 61% | 81% | 79% |
| Total | Count | 3307 | 2255 | 189 | 5751 |
| | Pass % | 83% | 79% | 82% | 81% |

Table 11

Table 12. Ethnicity by Gender – Percent Pass

| Percent Pass by Gender by Ethnicity Accident/Health Part 1 (General) Examination - Illinois January 2011 through December 2011 | | | | | | | | | |
|--|--------|-----------|-------|-----------------|-------|----------|-------|--------|-------|
| Gender | | Ethnicity | | | | | | | Total |
| | | Black | White | Native American | Asian | Hispanic | Other | Unkown | |
| Male | Count | 313 | 2539 | 8 | 144 | 207 | 82 | 14 | 3307 |
| | Pass % | 71% | 86% | 80% | 78% | 75% | 78% | 64% | 83% |
| Female | Count | 339 | 1548 | 3 | 98 | 208 | 50 | 9 | 2255 |
| | Pass % | 69% | 84% | 100% | 80% | 65% | 78% | 69% | 79% |
| Unknown | Count | 1 | 3 | 0 | 0 | 1 | 0 | 184 | 189 |
| | Pass % | 50% | 100% | ***** | ***** | 100% | ***** | 82% | 82% |
| Total | Count | 653 | 4090 | 11 | 242 | 416 | 132 | 207 | 5751 |
| | Pass % | 70% | 85% | 85% | 79% | 70% | 78% | 80% | 81% |

Table 12

Part 2 (State) Exam

Life Insurance: Tables 13–18

Table 13. Scaled Score by Ethnicity and by Educational Level

| Scaled Score by Education Level by Ethnicity Life Part 2 (State) Examination - Illinois January 2011 through December 2011 | | | | | | | | | |
|--|----------|-----------|-------|-----------------|-------|----------|-------|--------|-------|
| Education Level | | Ethnicity | | | | | | | Total |
| | | Black | White | Native American | Asian | Hispanic | Other | Unkown | |
| 8th Grade or Less | Valid N | 1 | 2 | 0 | 1 | 4 | 0 | 0 | 8 |
| | Mean | 90.0 | 87.5 | ***** | 67.0 | 67.0 | ***** | ***** | 75.0 |
| | Std. Dev | ***** | 7.8 | ***** | ***** | 14.3 | ***** | ***** | 14.8 |
| Less than 12th Grade | Valid N | 14 | 11 | 0 | 11 | 25 | 2 | 0 | 63 |
| | Mean | 63.5 | 79.4 | ***** | 58.5 | 70.4 | 68.5 | ***** | 68.3 |
| | Std. Dev | 12.2 | 10.2 | ***** | 12.7 | 10.2 | 2.1 | ***** | 12.7 |
| High School Diploma or GED | Valid N | 100 | 428 | 5 | 37 | 174 | 13 | 2 | 759 |
| | Mean | 74.9 | 78.4 | 69.0 | 71.1 | 74.2 | 71.8 | 76.0 | 76.5 |
| | Std. Dev | 11.7 | 10.3 | 11.3 | 12.6 | 9.9 | 12.4 | 4.2 | 10.8 |
| Some College but No 4-Year Degree | Valid N | 668 | 1831 | 7 | 156 | 414 | 103 | 7 | 3186 |
| | Mean | 76.9 | 80.1 | 82.1 | 76.8 | 77.0 | 77.4 | 74.7 | 78.7 |
| | Std. Dev | 10.1 | 9.8 | 10.5 | 10.9 | 11.2 | 11.5 | 13.3 | 10.3 |
| 4-Year Degree or More | Valid N | 570 | 2872 | 5 | 331 | 229 | 81 | 5 | 4093 |
| | Mean | 79.8 | 83.7 | 83.8 | 81.8 | 80.7 | 81.5 | 86.8 | 82.8 |
| | Std. Dev | 10.0 | 9.0 | 6.2 | 9.4 | 9.3 | 10.0 | 6.0 | 9.4 |
| Unknown | Valid N | 5 | 9 | 0 | 0 | 4 | 1 | 262 | 281 |
| | Mean | 76.0 | 81.1 | ***** | ***** | 77.5 | 58.0 | 78.7 | 78.6 |
| | Std. Dev | 13.2 | 15.3 | ***** | ***** | 9.9 | ***** | 10.4 | 10.7 |
| Total | Valid N | 1358 | 5153 | 17 | 536 | 850 | 200 | 276 | 8390 |
| | Mean | 77.8 | 81.9 | 78.8 | 79.1 | 77.2 | 78.5 | 78.7 | 80.4 |
| | Std. Dev | 10.5 | 9.6 | 11.2 | 11.1 | 10.7 | 11.3 | 10.5 | 10.2 |

Table 13

Table 14. Scaled Score by Gender by Educational Level

| Scaled Score by Education Level by Gender Life Part 2 (State) Examination - Illinois January 2011 through December 2011 | | | | | |
|---|----------|--------|--------|---------|-------|
| Education Level | | Gender | | | |
| | | Male | Female | Unknown | Total |
| 8th Grade or Less | Valid N | 6 | 2 | 0 | 8 |
| | Mean | 80.2 | 59.5 | ***** | 75.0 |
| | Std. Dev | 12.5 | 10.6 | ***** | 14.8 |
| Less than 12th Grade | Valid N | 31 | 32 | 0 | 63 |
| | Mean | 69.8 | 66.8 | ***** | 68.3 |
| | Std. Dev | 12.2 | 13.1 | ***** | 12.7 |
| High School Diploma or GED | Valid N | 377 | 382 | 0 | 759 |
| | Mean | 77.0 | 75.9 | ***** | 76.5 |
| | Std. Dev | 10.4 | 11.2 | ***** | 10.8 |
| Some College but No 4-Year Degree | Valid N | 1654 | 1530 | 2 | 3186 |
| | Mean | 79.1 | 78.4 | 89.0 | 78.7 |
| | Std. Dev | 10.1 | 10.4 | 1.4 | 10.3 |
| 4-Year Degree or More | Valid N | 2521 | 1569 | 3 | 4093 |
| | Mean | 83.1 | 82.2 | 87.0 | 82.8 |
| | Std. Dev | 9.4 | 9.2 | 1.7 | 9.4 |
| Unknown | Valid N | 19 | 13 | 249 | 281 |
| | Mean | 77.2 | 80.2 | 78.6 | 78.6 |
| | Std. Dev | 15.2 | 11.2 | 10.3 | 10.7 |
| Total | Valid N | 4608 | 3528 | 254 | 8390 |
| | Mean | 81.1 | 79.7 | 78.8 | 80.4 |
| | Std. Dev | 10.1 | 10.3 | 10.2 | 10.2 |

Table 14

Table 15. Scaled Score by Ethnicity by Gender

| Scaled Score by Gender by Ethnicity Life Part 2 (State) Examination - Illinois January 2011 through December 2011 | | | | | | | | | |
|---|----------|-----------|-------|-----------------|-------|----------|-------|--------|-------|
| Gender | | Ethnicity | | | | | | | Total |
| | | Black | White | Native American | Asian | Hispanic | Other | Unkown | |
| Male | Valid N | 599 | 3181 | 12 | 272 | 408 | 122 | 14 | 4608 |
| | Mean | 78.6 | 82.1 | 79.9 | 80.0 | 78.1 | 78.3 | 77.8 | 81.1 |
| | Std. Dev | 10.4 | 9.7 | 9.2 | 10.8 | 10.4 | 11.4 | 14.5 | 10.1 |
| Female | Valid N | 756 | 1970 | 5 | 264 | 442 | 78 | 13 | 3528 |
| | Mean | 77.2 | 81.7 | 76.0 | 78.1 | 76.4 | 78.9 | 80.8 | 79.7 |
| | Std. Dev | 10.5 | 9.5 | 15.9 | 11.2 | 10.9 | 11.1 | 10.0 | 10.3 |
| Unknown | Valid N | 3 | 2 | 0 | 0 | 0 | 0 | 249 | 254 |
| | Mean | 87.7 | 88.0 | ***** | ***** | ***** | ***** | 78.6 | 78.8 |
| | Std. Dev | 2.5 | 0.0 | ***** | ***** | ***** | ***** | 10.3 | 10.2 |
| Total | Valid N | 1358 | 5153 | 17 | 536 | 850 | 200 | 276 | 8390 |
| | Mean | 77.8 | 81.9 | 78.8 | 79.1 | 77.2 | 78.5 | 78.7 | 80.4 |
| | Std. Dev | 10.5 | 9.6 | 11.2 | 11.1 | 10.7 | 11.3 | 10.5 | 10.2 |

Table 15

Table 16. Educational Level by Ethnicity – Percent Pass

| Percent Pass by Education Level by Ethnicity Life Part 2 (State) Examination - Illinois January 2011 through December 2011 | | | | | | | | | |
|--|--------|-----------|-------|-----------------|-------|----------|-------|--------|-------|
| Education Level | | Ethnicity | | | | | | | Total |
| | | Black | White | Native American | Asian | Hispanic | Other | Unkown | |
| 8th Grade or Less | Count | 1 | 2 | 0 | 0 | 2 | 0 | 0 | 5 |
| | Pass % | 100% | 100% | ***** | ***** | 50% | 0 | ***** | 63% |
| Less than 12th Grade | Count | 6 | 10 | 0 | 2 | 17 | 1 | 0 | 36 |
| | Pass % | 43% | 91% | ***** | 18% | 68% | 50% | ***** | 57% |
| High School Diploma or GED | Count | 73 | 360 | 3 | 22 | 130 | 8 | 2 | 598 |
| | Pass % | 73% | 84% | 60% | 59% | 75% | 62% | 100% | 79% |
| Some College but No 4-Year Degree | Count | 536 | 1605 | 6 | 122 | 325 | 81 | 5 | 2680 |
| | Pass % | 80% | 88% | 86% | 78% | 79% | 79% | 71% | 84% |
| 4-Year Degree or More | Count | 490 | 2695 | 5 | 303 | 201 | 72 | 5 | 3771 |
| | Pass % | 86% | 94% | 100% | 92% | 88% | 89% | 100% | 92% |
| Unknown | Count | 3 | 8 | 0 | 0 | 3 | 0 | 216 | 230 |
| | Pass % | 60% | 89% | ***** | ***** | 75% | ***** | 82% | 82% |
| Total | Count | 1109 | 4680 | 14 | 449 | 678 | 162 | 228 | 7320 |
| | Pass % | 82% | 91% | 82% | 84% | 80% | 81% | 83% | 87% |

Table 16

Table 17. Educational Level by Gender – Percent Pass

| Percent Pass by Education Level by Gender Life Part 2 (State) Examination - Illinois January 2011 through December 2011 | | | | | |
|---|--------|--------|--------|---------|-------|
| Education Level | | Gender | | | Total |
| | | Male | Female | Unknown | |
| 8th Grade or Less | Count | 5 | 0 | 0 | 5 |
| | Pass % | 83% | ***** | ***** | 63% |
| Less than 12th Grade | Count | 21 | 15 | 0 | 36 |
| | Pass % | 68% | 47% | ***** | 57% |
| High School Diploma or GED | Count | 307 | 291 | 0 | 598 |
| | Pass % | 81% | 76% | ***** | 79% |
| Some College but No 4-Year Degree | Count | 1395 | 1283 | 2 | 2680 |
| | Pass % | 84% | 84% | 100% | 84% |
| 4-Year Degree or More | Count | 2331 | 1437 | 3 | 3771 |
| | Pass % | 92% | 92% | 100% | 92% |
| Unknown | Count | 13 | 11 | 206 | 230 |
| | Pass % | 68% | 85% | 83% | 82% |
| Total | Count | 4072 | 3037 | 211 | 7320 |
| | Pass % | 88% | 86% | 83% | 87% |

Table 17

Table 18. Ethnicity by Gender – Percent Pass

| Percent Pass by Gender by Ethnicity Life Part 2 (State) Examination - Illinois January 2011 through December 2011 | | | | | | | | | |
|---|--------|-----------|-------|-----------------|-------|----------|-------|--------|-------|
| Gender | | Ethnicity | | | | | | | Total |
| | | Black | White | Native American | Asian | Hispanic | Other | Unkown | |
| Male | Count | 495 | 2887 | 10 | 235 | 337 | 97 | 11 | 4072 |
| | Pass % | 83% | 91% | 83% | 86% | 83% | 80% | 79% | 88% |
| Female | Count | 611 | 1791 | 4 | 214 | 341 | 65 | 11 | 3037 |
| | Pass % | 81% | 91% | 80% | 81% | 77% | 83% | 85% | 86% |
| Unknown | Count | 3 | 2 | 0 | 0 | 0 | 0 | 206 | 211 |
| | Pass % | 100% | 100% | ***** | ***** | ***** | ***** | 83% | 83% |
| Total | Count | 1109 | 4680 | 14 | 449 | 678 | 162 | 228 | 7320 |
| | Pass % | 82% | 91% | 82% | 84% | 80% | 81% | 83% | 87% |

Table 18

Accident/Health Insurance: Tables 19–24

Table 19. Scaled Score by Ethnicity and by Educational Level

| Education Level | | Ethnicity | | | | | | | Total |
|-----------------------------------|----------|-----------|-------|-----------------|-------|----------|-------|--------|-------|
| | | Black | White | Native American | Asian | Hispanic | Other | Unkown | |
| 8th Grade or Less | Valid N | 2 | 1 | 0 | 0 | 4 | 0 | 0 | 7 |
| | Mean | 79.0 | 79.0 | ***** | ***** | 66.0 | ***** | ***** | 71.6 |
| | Std. Dev | 0.0 | ***** | ***** | ***** | 14.5 | ***** | ***** | 12.4 |
| Less than 12th Grade | Valid N | 4 | 11 | 0 | 1 | 4 | 1 | 0 | 21 |
| | Mean | 67.0 | 78.4 | ***** | 63.0 | 60.8 | 63.0 | ***** | 71.4 |
| | Std. Dev | 15.8 | 10.7 | ***** | ***** | 15.0 | ***** | ***** | 13.7 |
| High School Diploma or GED | Valid N | 43 | 378 | 2 | 14 | 100 | 10 | 1 | 548 |
| | Mean | 74.9 | 77.9 | 71.0 | 72.6 | 77.0 | 77.5 | 56.0 | 77.3 |
| | Std. Dev | 10.8 | 10.3 | 1.4 | 11.3 | 11.1 | 12.4 | ***** | 10.6 |
| Some College but No 4-Year Degree | Valid N | 404 | 1623 | 6 | 90 | 254 | 78 | 6 | 2461 |
| | Mean | 77.2 | 79.8 | 77.3 | 78.1 | 76.6 | 78.1 | 77.0 | 78.9 |
| | Std. Dev | 10.6 | 10.2 | 7.4 | 11.2 | 10.8 | 10.8 | 4.8 | 10.5 |
| 4-Year Degree or More | Valid N | 410 | 2559 | 4 | 181 | 180 | 68 | 4 | 3406 |
| | Mean | 79.3 | 84.8 | 84.3 | 82.4 | 81.4 | 82.4 | 83.3 | 83.8 |
| | Std. Dev | 10.4 | 8.8 | 6.6 | 9.5 | 10.0 | 11.3 | 9.6 | 9.3 |
| Unknown | Valid N | 4 | 14 | 0 | 2 | 5 | 1 | 231 | 257 |
| | Mean | 80.8 | 81.1 | ***** | 80.5 | 64.2 | 84.0 | 80.0 | 79.8 |
| | Std. Dev | 9.0 | 10.9 | ***** | 2.1 | 8.2 | ***** | 9.9 | 10.1 |
| Total | Valid N | 867 | 4586 | 12 | 288 | 547 | 158 | 242 | 6700 |
| | Mean | 78.0 | 82.4 | 78.6 | 80.5 | 77.9 | 79.8 | 79.9 | 81.3 |
| | Std. Dev | 10.6 | 9.8 | 7.7 | 10.5 | 11.0 | 11.3 | 9.9 | 10.3 |

Table 19

Table 20. Scaled Score by Gender by Educational Level

| Scaled Score by Education Level by Gender Accident/Health Part 2 (State) Examination - Illinois January 2011 through December 2011 | | | | | |
|--|----------|--------|--------|---------|-------|
| Education Level | | Gender | | | |
| | | Male | Female | Unknown | Total |
| 8th Grade or Less | Valid N | 5 | 2 | 0 | 7 |
| | Mean | 74.4 | 64.5 | ***** | 71.6 |
| | Std. Dev | 6.5 | 24.7 | ***** | 12.4 |
| Less than 12th Grade | Valid N | 14 | 7 | 0 | 21 |
| | Mean | 71.7 | 70.7 | ***** | 71.4 |
| | Std. Dev | 14.7 | 12.7 | ***** | 13.7 |
| High School Diploma or GED | Valid N | 282 | 266 | 0 | 548 |
| | Mean | 77.2 | 77.4 | ***** | 77.3 |
| | Std. Dev | 10.6 | 10.6 | ***** | 10.6 |
| Some College but No 4-Year Degree | Valid N | 1280 | 1180 | 1 | 2461 |
| | Mean | 79.4 | 78.4 | 82.0 | 78.9 |
| | Std. Dev | 10.3 | 10.6 | ***** | 10.5 |
| 4-Year Degree or More | Valid N | 2176 | 1227 | 3 | 3406 |
| | Mean | 84.1 | 83.2 | 77.7 | 83.8 |
| | Std. Dev | 9.4 | 9.3 | 7.1 | 9.3 |
| Unknown | Valid N | 31 | 16 | 210 | 257 |
| | Mean | 78.0 | 77.3 | 80.3 | 79.8 |
| | Std. Dev | 11.8 | 11.9 | 9.7 | 10.1 |
| Total | Valid N | 3788 | 2698 | 214 | 6700 |
| | Mean | 81.9 | 80.4 | 80.2 | 81.3 |
| | Std. Dev | 10.2 | 10.4 | 9.6 | 10.3 |

Table 20

Table 21. Scaled Score by Ethnicity by Gender

| Scaled Score by Gender by Ethnicity Accident/Health Part 2 (State) Examination - Illinois January 2011 through December 2011 | | | | | | | | | |
|--|----------|-----------|-------|-----------------|-------|----------|-------|--------|-------|
| Gender | | Ethnicity | | | | | | | Total |
| | | Black | White | Native American | Asian | Hispanic | Other | Unkown | |
| Male | Valid N | 405 | 2829 | 9 | 168 | 257 | 99 | 21 | 3788 |
| | Mean | 78.5 | 82.8 | 78.7 | 81.2 | 78.6 | 80.2 | 77.9 | 81.9 |
| | Std. Dev | 10.5 | 9.8 | 8.5 | 10.3 | 10.8 | 11.6 | 11.9 | 10.2 |
| Female | Valid N | 460 | 1755 | 3 | 120 | 290 | 59 | 11 | 2698 |
| | Mean | 77.7 | 81.8 | 78.3 | 79.5 | 77.3 | 79.3 | 76.6 | 80.4 |
| | Std. Dev | 10.7 | 9.8 | 6.0 | 10.7 | 11.2 | 10.7 | 11.0 | 10.4 |
| Unknown | Valid N | 2 | 2 | 0 | 0 | 0 | 0 | 210 | 214 |
| | Mean | 73.5 | 83.0 | ***** | ***** | ***** | ***** | 80.3 | 80.2 |
| | Std. Dev | 7.8 | 1.4 | ***** | ***** | ***** | ***** | 9.6 | 9.6 |
| Total | Valid N | 867 | 4586 | 12 | 288 | 547 | 158 | 242 | 6700 |
| | Mean | 78.0 | 82.4 | 78.6 | 80.5 | 77.9 | 79.8 | 79.9 | 81.3 |
| | Std. Dev | 10.6 | 9.8 | 7.7 | 10.5 | 11.0 | 11.3 | 9.9 | 10.3 |

Table 21

Table 22. Educational Level by Ethnicity – Percent Pass

| Percent Pass by Education Level by Ethnicity Accident/Health Part 2 (State) Examination - Illinois January 2011 through December 2011 | | | | | | | | | |
|---|--------|-----------|-------|-----------------|-------|----------|-------|--------|-------|
| Education Level | | Ethnicity | | | | | | | Total |
| | | Black | White | Native American | Asian | Hispanic | Other | Unkown | |
| 8th Grade or Less | Count | 2 | 1 | 0 | 0 | 2 | 0 | 0 | 5 |
| | Pass % | 100% | 100% | ***** | ***** | 50% | ***** | ***** | 71% |
| Less than 12th Grade | Count | 3 | 9 | 0 | 0 | 2 | 0 | 0 | 14 |
| | Pass % | 75% | 82% | ***** | ***** | 50% | ***** | ***** | 67% |
| High School Diploma or GED | Count | 28 | 299 | 2 | 10 | 78 | 8 | 0 | 425 |
| | Pass % | 65% | 79% | 100% | 71% | 78% | 80% | ***** | 78% |
| Some College but No 4-Year Degree | Count | 310 | 1391 | 6 | 69 | 194 | 63 | 5 | 2038 |
| | Pass % | 77% | 86% | 100% | 77% | 76% | 81% | 83% | 83% |
| 4-Year Degree or More | Count | 341 | 2425 | 4 | 165 | 156 | 61 | 4 | 3156 |
| | Pass % | 83% | 95% | 100% | 91% | 87% | 90% | 100% | 93% |
| Unknown | Count | 3 | 12 | 0 | 2 | 2 | 1 | 200 | 220 |
| | Pass % | 75% | 86% | ***** | 100% | 40% | 100% | 87% | 86% |
| Total | Count | 687 | 4137 | 12 | 246 | 434 | 133 | 209 | 5858 |
| | Pass % | 79% | 90% | 100% | 85% | 79% | 84% | 86% | 87% |

Table 22

Table 23. Educational Level by Gender – Percent Pass

| Percent Pass by Education Level by Gender Accident/Health Part 2 (State) Examination - Illinois January 2011 through December 2011 | | | | | |
|--|--------|--------|--------|---------|-------|
| Education Level | | Gender | | | Total |
| | | Male | Female | Unknown | |
| 8th Grade or Less | Count | 4 | 1 | 0 | 5 |
| | Pass % | 80% | 50% | ***** | 71% |
| Less than 12th Grade | Count | 10 | 4 | 0 | 14 |
| | Pass % | 71% | 57% | ***** | 67% |
| High School Diploma or GED | Count | 218 | 207 | 0 | 425 |
| | Pass % | 77% | 78% | ***** | 78% |
| Some College but No 4-Year Degree | Count | 1080 | 957 | 1 | 2038 |
| | Pass % | 84% | 81% | 100% | 83% |
| 4-Year Degree or More | Count | 2016 | 1137 | 3 | 3156 |
| | Pass % | 93% | 93% | 100% | 93% |
| Unknown | Count | 25 | 12 | 183 | 220 |
| | Pass % | 81% | 75% | 87% | 86% |
| Total | Count | 3353 | 2318 | 187 | 5858 |
| | Pass % | 89% | 86% | 87% | 87% |

Table 23

Table 24. Ethnicity by Gender – Percent Pass

| Percent Pass by Gender by Ethnicity Accident/Health Part 2 (State) Examination - Illinois January 2011 through December 2011 | | | | | | | | | |
|--|--------|-----------|-------|-----------------|-------|----------|-------|--------|-------|
| Gender | | Ethnicity | | | | | | | Total |
| | | Black | White | Native American | Asian | Hispanic | Other | Unkown | |
| Male | Count | 326 | 2561 | 9 | 147 | 208 | 85 | 17 | 3353 |
| | Pass % | 80% | 91% | 100% | 88% | 81% | 86% | 81% | 89% |
| Female | Count | 360 | 1574 | 3 | 99 | 226 | 48 | 8 | 2318 |
| | Pass % | 78% | 90% | 100% | 83% | 78% | 81% | 73% | 86% |
| Unknown | Count | 1 | 2 | 0 | 0 | 0 | 0 | 184 | 187 |
| | Pass % | 50% | 100% | ***** | ***** | ***** | ***** | 88% | 87% |
| Total | Count | 687 | 4137 | 12 | 246 | 434 | 133 | 209 | 5858 |
| | Pass % | 79% | 90% | 100% | 85% | 79% | 84% | 86% | 87% |

Table 24

Parts 1 and 2 (General and State)

Life Insurance: Tables 25–27

Table 25. Educational Level by Ethnicity – Percent Pass

| Percent Pass by Education Level by Ethnicity Life Examinations Parts 1 and 2 - Illinois January 2011 through December 2011 | | | | | | | | | |
|--|--------|-----------|-------|-----------------|-------|----------|-------|--------|-------|
| Education Level | | Ethnicity | | | | | | | Total |
| | | Black | White | Native American | Asian | Hispanic | Other | Unkown | |
| 8th Grade or Less | Count | 1 | 2 | 0 | 0 | 2 | 0 | 0 | 5 |
| | Pass % | 100% | 100% | ***** | ***** | 40% | ***** | ***** | 56% |
| Less than 12th Grade | Count | 6 | 10 | 0 | 2 | 16 | 1 | 0 | 35 |
| | Pass % | 43% | 91% | ***** | 18% | 57% | 50% | ***** | 53% |
| High School Diploma or GED | Count | 72 | 354 | 2 | 20 | 130 | 8 | 1 | 587 |
| | Pass % | 69% | 81% | 40% | 50% | 70% | 62% | 33% | 74% |
| Some College but No 4-Year Degree | Count | 524 | 1595 | 6 | 122 | 315 | 80 | 5 | 2647 |
| | Pass % | 76% | 86% | 86% | 75% | 73% | 77% | 71% | 81% |
| 4-Year Degree or More | Count | 488 | 2697 | 5 | 301 | 201 | 71 | 5 | 3768 |
| | Pass % | 85% | 93% | 100% | 91% | 84% | 86% | 100% | 91% |
| Unknown | Count | 3 | 9 | 0 | 0 | 3 | 0 | 219 | 234 |
| | Pass % | 60% | 90% | ***** | ***** | 60% | ***** | 79% | 78% |
| Unknown | Count | 1094 | 4667 | 13 | 445 | 667 | 160 | 230 | 7276 |
| | Pass % | 79% | 89% | 76% | 81% | 75% | 79% | 78% | 85% |

Table 25

Table 26. Educational Level by Gender – Percent Pass

| Percent Pass by Education Level by Gender Life Examinations Parts 1 and 2 - Illinois January 2011 through December 2011 | | | | | |
|---|--------|--------|--------|---------|-------|
| Education Level | | Gender | | | |
| | | Male | Female | Unknown | Total |
| 8th Grade or Less | Count | 5 | 0 | 0 | 5 |
| | Pass % | 71% | ***** | ***** | 56% |
| Less than 12th Grade | Count | 21 | 14 | 0 | 35 |
| | Pass % | 64% | 42% | ***** | 53% |
| High School Diploma or GED | Count | 300 | 287 | 0 | 587 |
| | Pass % | 77% | 72% | ***** | 74% |
| Some College but No 4-Year Degree | Count | 1381 | 1265 | 1 | 2647 |
| | Pass % | 81% | 81% | 50% | 81% |
| 4-Year Degree or More | Count | 2332 | 1432 | 4 | 3768 |
| | Pass % | 92% | 91% | 100% | 91% |
| Unknown | Count | 15 | 11 | 208 | 234 |
| | Pass % | 63% | 79% | 80% | 78% |
| Total | Count | 4054 | 3009 | 213 | 7276 |
| | Pass % | 86% | 84% | 80% | 85% |

Table 26

Table 27. Ethnicity by Gender – Percent Pass

| Percent Pass by Gender by Ethnicity Life Examinations Parts 1 and 2 - Illinois January 2011 through December 2011 | | | | | | | | | |
|---|--------|-----------|-------|-----------------|-------|----------|-------|--------|-------|
| Gender | | Ethnicity | | | | | | | Total |
| | | Black | White | Native American | Asian | Hispanic | Other | Unkown | |
| Male | Count | 485 | 2884 | 10 | 234 | 335 | 95 | 11 | 4054 |
| | Pass % | 78% | 90% | 83% | 85% | 78% | 77% | 61% | 86% |
| Female | Count | 606 | 1781 | 3 | 211 | 332 | 65 | 11 | 3009 |
| | Pass % | 79% | 89% | 60% | 78% | 72% | 82% | 79% | 84% |
| Unknown | Count | 3 | 2 | 0 | 0 | 0 | 0 | 208 | 213 |
| | Pass % | 75% | 100% | ***** | ***** | ***** | ***** | 80% | 80% |
| Total | Count | 1094 | 4667 | 13 | 445 | 667 | 160 | 230 | 7276 |
| | Pass % | 79% | 89% | 76% | 81% | 75% | 79% | 78% | 85% |

Table 27

Accident/Health Insurance: Tables 28–30

Table 28. Educational Level by Ethnicity – Percent Pass

| Percent Pass by Education Level by Ethnicity Accident/Health Examinations Parts 1 and 2 - Illinois January 2011 through December 2011 | | | | | | | | | |
|--|--------|-----------|-------|-----------------|-------|----------|-------|--------|-------|
| Education Level | | Ethnicity | | | | | | | Total |
| | | Black | White | Native American | Asian | Hispanic | Other | Unkown | |
| 8th Grade or Less | Count | 2 | 1 | 0 | 0 | 1 | 0 | 0 | 4 |
| | Pass % | 100% | 100% | ***** | ***** | 25% | ***** | ***** | 57% |
| Less then 12th Grade | Count | 1 | 10 | 0 | 0 | 3 | 0 | 0 | 14 |
| | Pass % | 17% | 77% | ***** | ***** | 60% | ***** | ***** | 54% |
| High School Diploma or GED | Count | 26 | 283 | 2 | 10 | 71 | 7 | 0 | 399 |
| | Pass % | 57% | 66% | 100% | 71% | 62% | 70% | ***** | 65% |
| Some College but No 4-Year Degree | Count | 292 | 1357 | 5 | 66 | 179 | 58 | 3 | 1960 |
| | Pass % | 62% | 75% | 71% | 65% | 61% | 65% | 50% | 70% |
| 4-Year Degree or More | Count | 324 | 2401 | 4 | 160 | 152 | 62 | 4 | 3107 |
| | Pass % | 71% | 89% | 100% | 80% | 74% | 84% | 100% | 85% |
| Unknown | Count | 3 | 10 | 0 | 2 | 1 | 1 | 205 | 222 |
| | Pass % | 75% | 71% | ***** | 100% | 20% | 100% | 77% | 76% |
| Total | Count | 648 | 4062 | 11 | 238 | 407 | 128 | 212 | 5706 |
| | Pass % | 66% | 82% | 85% | 75% | 65% | 73% | 76% | 77% |

Table 28

Table 29. Educational Level by Gender – Percent Pass

| Percent Pass by Education Level by Gender Accident/Health Examinations Parts 1 and 2 - Illinois January 2011 through December 2011 | | | | | |
|---|--------|--------|--------|---------|-------|
| Education Level | | Gender | | | |
| | | Male | Female | Unknown | Total |
| 8th Grade or Less | Count | 4 | 0 | 0 | 4 |
| | Pass % | 80% | ***** | ***** | 57% |
| Less then 12th Grade | Count | 8 | 6 | 0 | 14 |
| | Pass % | 53% | 55% | ***** | 54% |
| High School Diploma or GED | Count | 204 | 195 | 0 | 399 |
| | Pass % | 63% | 66% | ***** | 65% |
| Some College but No 4-Year Degree | Count | 1041 | 917 | 2 | 1960 |
| | Pass % | 71% | 69% | 100% | 70% |
| 4-Year Degree or More | Count | 1995 | 1108 | 4 | 3107 |
| | Pass % | 87% | 83% | 100% | 85% |
| Unknown | Count | 23 | 11 | 188 | 222 |
| | Pass % | 70% | 61% | 78% | 76% |
| Total | Count | 3275 | 2237 | 194 | 5706 |
| | Pass % | 79% | 75% | 78% | 77% |

Table 29

Table 30. Ethnicity by Gender – Percent Pass

| Percent Pass by Gender by Ethnicity Accident/Health Examinations Parts 1 and 2 - Illinois January 2011 through December 2011 | | | | | | | | | |
|--|--------|-----------|-------|-----------------|-------|----------|-------|--------|-------|
| Gender | | Ethnicity | | | | | | | Total |
| | | Black | White | Native American | Asian | Hispanic | Other | Unkown | |
| Male | Count | 308 | 2519 | 8 | 144 | 203 | 78 | 15 | 3275 |
| | Pass % | 67% | 82% | 80% | 76% | 70% | 72% | 65% | 79% |
| Female | Count | 339 | 1540 | 3 | 94 | 203 | 50 | 8 | 2237 |
| | Pass % | 65% | 80% | 100% | 73% | 61% | 76% | 62% | 75% |
| Unknown | Count | 1 | 3 | 0 | 0 | 1 | 0 | 189 | 194 |
| | Pass % | 50% | 100% | ***** | ***** | 100% | ***** | 78% | 78% |
| Total | Count | 648 | 4062 | 11 | 238 | 407 | 128 | 212 | 5706 |
| | Pass % | 66% | 82% | 85% | 75% | 65% | 73% | 76% | 77% |

Table 30

Candidate Performance Report

Exhibit II – Comparative Candidate Performance: 1985–2011

Exhibits II(A)–II(F)

Table 31. Exhibit II(A) – Life Part 1 (General) Examination Percent Pass by Ethnicity

| Exhibit II(A) Comparison of Illinois Candidates: 1985–2011 Life Part 1 (General) Examination by Ethnicity Percent Passing | | | | | | |
|--|-------|-------|-------|----------|---------|-------|
| Year | Black | White | Asian | Hispanic | Unknown | Total |
| 1985 | 67 | 88 | 56 | 64 | 80 | 83 |
| 1986 | 72 | 90 | 65 | 72 | 85 | 86 |
| 1987 | 74 | 91 | 68 | 71 | 81 | 86 |
| 1988 | 69 | 90 | 65 | 69 | 82 | 85 |
| 1989 | 70 | 89 | 67 | 70 | 79 | 84 |
| 1990 | 79 | 91 | 70 | 74 | 84 | 87 |
| 1991 | 76 | 90 | 66 | 67 | 91 | 86 |
| 1992 | 76 | 92 | 75 | 75 | 80 | 87 |
| 1993 | 73 | 91 | 79 | 64 | 86 | 87 |
| 1994 | 71 | 92 | 74 | 59 | 80 | 85 |
| 1995 | 68 | 90 | 69 | 62 | 75 | 83 |
| 1996 | 66 | 89 | 70 | 62 | 80 | 83 |
| 1997 | 73 | 89 | 70 | 65 | 74 | 83 |
| 1998 | 75 | 91 | 73 | 59 | 74 | 84 |
| 1999 | 74 | 90 | 75 | 62 | 79 | 83 |
| 2000 | 72 | 89 | 71 | 55 | 66 | 80 |
| 2001 | 71 | 89 | 71 | 53 | 66 | 79 |
| 2002 | 76 | 89 | 78 | 61 | 74 | 82 |
| 2003 | 74 | 89 | 76 | 61 | 71 | 82 |
| 2004 | 75 | 89 | 78 | 60 | 81 | 81 |
| 2005 | 72 | 89 | 69 | 60 | 65 | 80 |
| 2006 | 76 | 88 | 71 | 63 | 69 | 81 |
| 2007 | 91 | 95 | 84 | 79 | 81 | 92 |
| 2008 | 90 | 96 | 84 | 82 | 85 | 92 |
| 2009 | 90 | 96 | 83 | 84 | 93 | 93 |
| 2010 | 93 | 97 | 90 | 87 | 85 | 95 |
| 2011 | 91 | 97 | 91 | 86 | 89 | 94 |

Table 31

Figure 1. Life Part 1 (General) Percent Passing Trend by Ethnicity

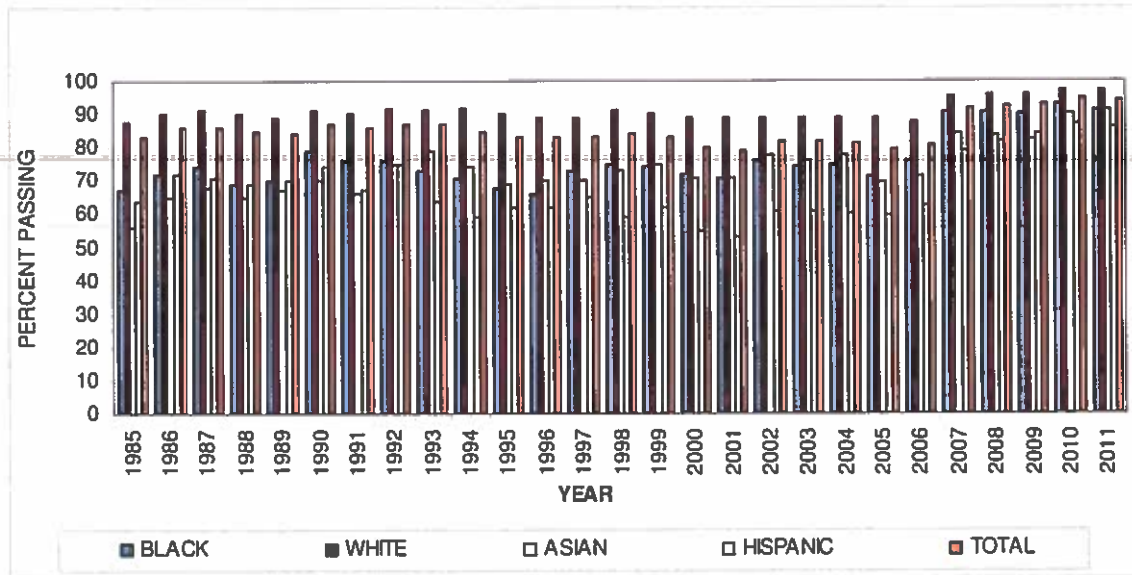

Figure 2. Life Part 1 (General) Percent Passing Trend by Ethnicity

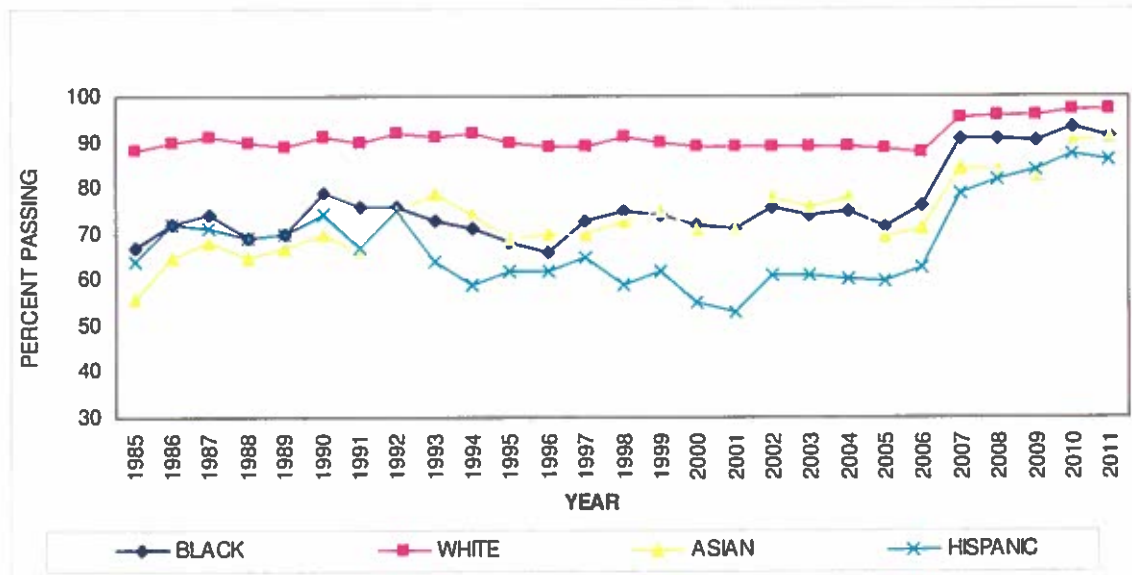

Table 32. Exhibit II(B) – Life Part 2 (State) Examination Percent Pass by Ethnicity

| Exhibit II(B) Comparison of Illinois Candidates: 1985–2011 Life Part 2 (State) Examination by Ethnicity Percent Passing | | | | | | |
|--|-------|-------|-------|----------|---------|-------|
| Year | Black | White | Asian | Hispanic | Unknown | Total |
| 1985 | 78 | 92 | 76 | 79 | 86 | 89 |
| 1986 | 78 | 92 | 75 | 77 | 90 | 90 |
| 1987 | 81 | 94 | 81 | 79 | 89 | 92 |
| 1988 | 77 | 94 | 76 | 76 | 87 | 90 |
| 1989 | 69 | 90 | 67 | 71 | 79 | 84 |
| 1990 | 71 | 90 | 71 | 71 | 83 | 85 |
| 1991 | 73 | 90 | 68 | 71 | 89 | 86 |
| 1992 | 75 | 91 | 76 | 78 | 82 | 87 |
| 1993 | 76 | 90 | 77 | 72 | 87 | 87 |
| 1994 | 65 | 89 | 69 | 63 | 78 | 83 |
| 1995 | 76 | 90 | 76 | 70 | 82 | 86 |
| 1996 | 74 | 91 | 77 | 75 | 85 | 87 |
| 1997 | 74 | 91 | 76 | 68 | 75 | 85 |
| 1998 | 79 | 93 | 74 | 62 | 78 | 86 |
| 1999 | 75 | 91 | 76 | 68 | 79 | 85 |
| 2000 | 78 | 91 | 76 | 62 | 73 | 84 |
| 2001 | 73 | 88 | 72 | 54 | 65 | 79 |
| 2002 | 76 | 88 | 78 | 61 | 77 | 82 |
| 2003 | 82 | 93 | 80 | 68 | 80 | 87 |
| 2004 | 76 | 91 | 73 | 62 | 83 | 83 |
| 2005 | 76 | 90 | 72 | 67 | 71 | 83 |
| 2006 | 77 | 88 | 73 | 65 | 77 | 82 |
| 2007 | 80 | 87 | 73 | 68 | 77 | 83 |
| 2008 | 84 | 90 | 81 | 78 | 80 | 87 |
| 2009 | 79 | 89 | 72 | 74 | 85 | 84 |
| 2010 | 80 | 90 | 80 | 76 | 75 | 86 |
| 2011 | 82 | 91 | 84 | 80 | 83 | 87 |

Table 32

Figure 3. Life Part 2 (State) Percent Passing Trend by Ethnicity

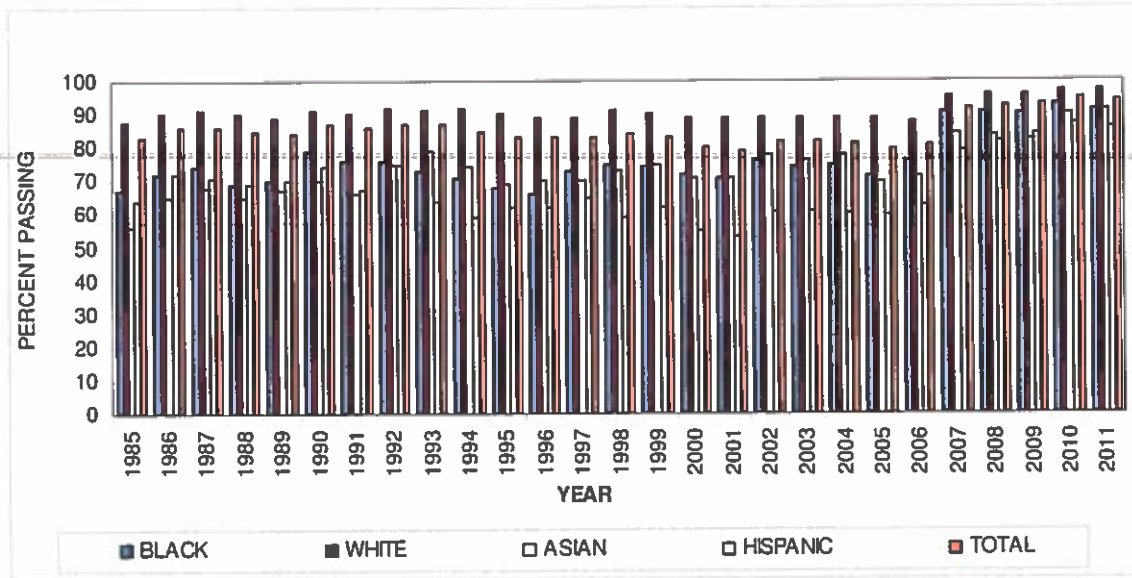

Figure 4. Life Part 2 (State) Percent Passing Trend by Ethnicity

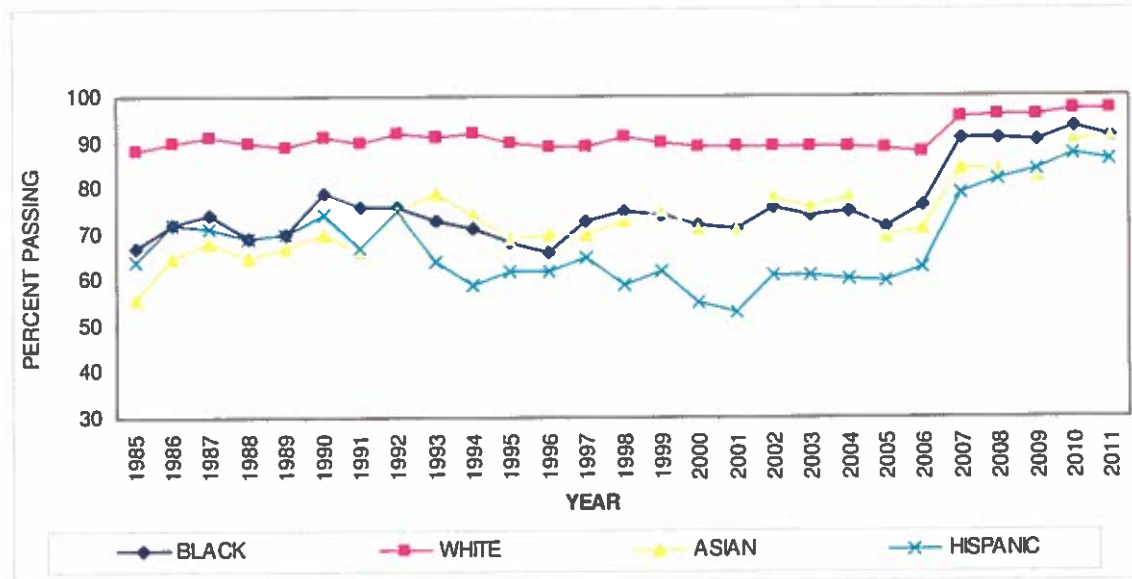

Table 33. Exhibit II(C) – Life Parts 1 & 2 (General & State) Exam Percent Pass by Ethnicity

| Exhibit II(C) Comparison of Illinois Candidates: 1985–2011 Life Parts 1 & 2 Examination by Ethnicity Percent Passing | | | | | | |
|---|-------|-------|-------|----------|---------|-------|
| Year | Black | White | Asian | Hispanic | Unknown | Total |
| 1985 | 59 | 83 | 50 | 57 | 73 | 77 |
| 1986 | 63 | 86 | 59 | 61 | 81 | 81 |
| 1987 | 65 | 88 | 62 | 64 | 76 | 83 |
| 1988 | 61 | 87 | 57 | 59 | 78 | 81 |
| 1989 | 57 | 84 | 57 | 57 | 70 | 76 |
| 1990 | 64 | 85 | 62 | 63 | 80 | 80 |
| 1991 | 63 | 83 | 56 | 58 | 84 | 79 |
| 1992 | 63 | 86 | 66 | 64 | 72 | 80 |
| 1993 | 61 | 84 | 68 | 56 | 80 | 80 |
| 1994 | 54 | 84 | 59 | 45 | 70 | 76 |
| 1995 | 59 | 84 | 60 | 51 | 71 | 76 |
| 1996 | 57 | 84 | 61 | 54 | 74 | 76 |
| 1997 | 61 | 84 | 61 | 53 | 64 | 76 |
| 1998 | 67 | 87 | 62 | 47 | 68 | 78 |
| 1999 | 63 | 85 | 64 | 51 | 70 | 76 |
| 2000 | 64 | 84 | 64 | 45 | 62 | 74 |
| 2001 | 61 | 83 | 62 | 40 | 57 | 70 |
| 2002 | 64 | 82 | 68 | 48 | 68 | 74 |
| 2003 | 67 | 86 | 69 | 52 | 67 | 77 |
| 2004 | 65 | 84 | 68 | 49 | 74 | 75 |
| 2005 | 64 | 84 | 61 | 53 | 58 | 74 |
| 2006 | 68 | 82 | 63 | 54 | 64 | 74 |
| 2007 | 78 | 86 | 70 | 64 | 69 | 80 |
| 2008 | 80 | 88 | 75 | 72 | 79 | 84 |
| 2009 | 75 | 87 | 70 | 71 | 84 | 82 |
| 2010 | 78 | 89 | 79 | 73 | 74 | 85 |
| 2011 | 79 | 89 | 81 | 75 | 78 | 85 |

Table 33

Figure 5. Life Parts 1 and 2 Percent Passing Trend by Ethnicity

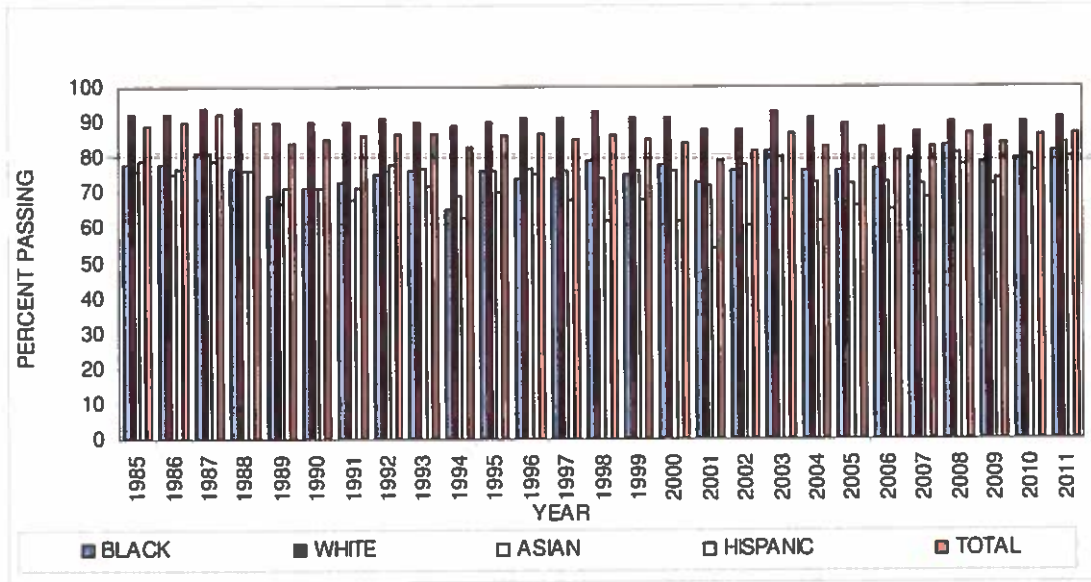

Figure 6. Life Parts 1 and 2 Percent Passing Trend by Ethnicity

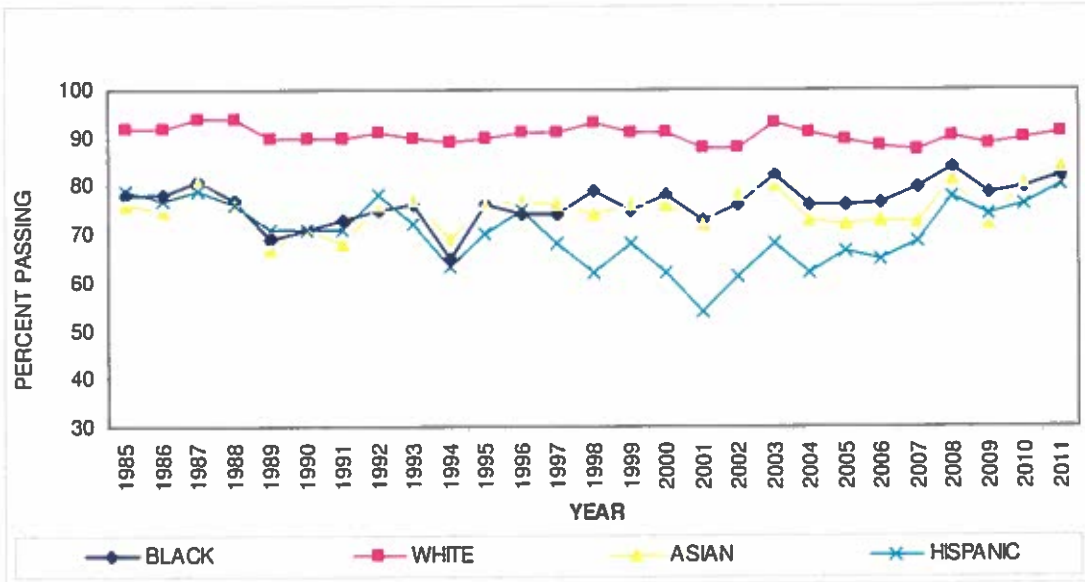

Table 34. Exhibit II(D) – Accident/Health Part 1 (General) Exam Percent Pass by Ethnicity

| Exhibit II(D) Comparison of Illinois Candidates: 1985–2011 Accident/Health Part 1 (General) Examination by Ethnicity Percent Passing | | | | | | |
|---|-------|-------|-------|----------|---------|-------|
| Year | Black | White | Asian | Hispanic | Unknown | Total |
| 1985 | 50 | 83 | 49 | 59 | 74 | 77 |
| 1986 | 58 | 84 | 60 | 64 | 76 | 79 |
| 1987 | 60 | 82 | 53 | 56 | 70 | 77 |
| 1988 | 54 | 82 | 51 | 53 | 71 | 75 |
| 1989 | 54 | 83 | 49 | 57 | 65 | 75 |
| 1990 | 64 | 86 | 55 | 60 | 79 | 80 |
| 1991 | 61 | 86 | 56 | 54 | 85 | 80 |
| 1992 | 69 | 90 | 73 | 66 | 77 | 85 |
| 1993 | 59 | 87 | 66 | 63 | 79 | 81 |
| 1994 | 54 | 86 | 62 | 52 | 69 | 78 |
| 1995 | 55 | 84 | 54 | 53 | 66 | 76 |
| 1996 | 51 | 83 | 56 | 49 | 72 | 74 |
| 1997 | 57 | 83 | 62 | 54 | 71 | 76 |
| 1998 | 55 | 81 | 58 | 56 | 74 | 74 |
| 1999 | 55 | 81 | 64 | 55 | 70 | 73 |
| 2000 | 60 | 81 | 58 | 52 | 67 | 74 |
| 2001 | 63 | 84 | 63 | 57 | 71 | 77 |
| 2002 | 72 | 75 | 73 | 71 | 74 | 75 |
| 2003 | 65 | 86 | 74 | 62 | 80 | 81 |
| 2004 | 69 | 83 | 74 | 55 | 82 | 79 |
| 2005 | 70 | 87 | 70 | 61 | 68 | 81 |
| 2006 | 71 | 85 | 64 | 59 | 75 | 79 |
| 2007 | 71 | 82 | 74 | 56 | 74 | 77 |
| 2008 | 68 | 84 | 75 | 59 | 71 | 78 |
| 2009 | 70 | 84 | 76 | 67 | 68 | 80 |
| 2010 | 69 | 83 | 77 | 65 | 73 | 79 |
| 2011 | 70 | 85 | 79 | 70 | 80 | 81 |

Table 34

Figure 7. Accident/Health Part 1 (General) Percent Passing Trend by Ethnicity

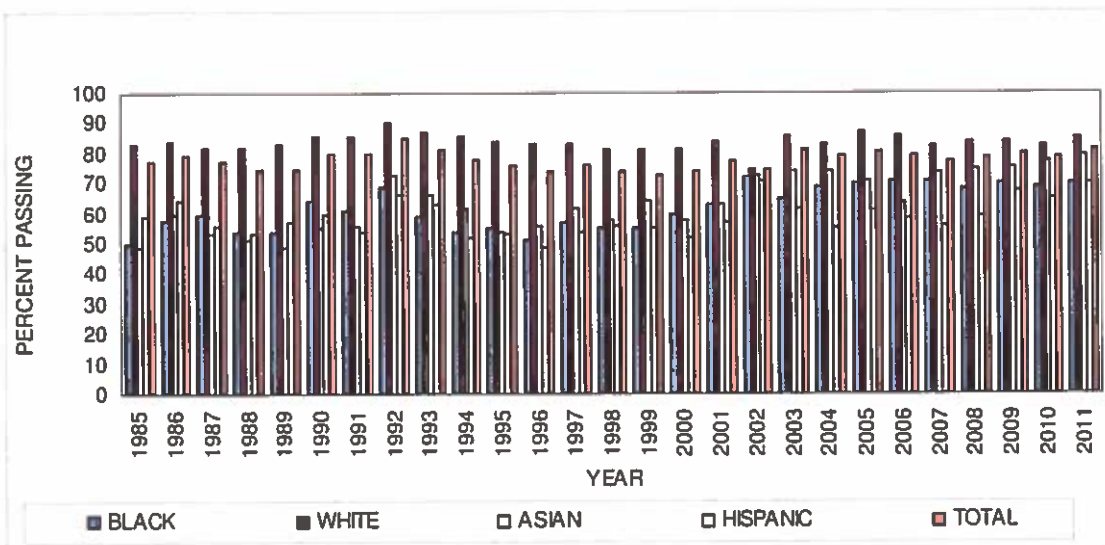

Figure 8. Accident/Health Part 1 (General) Percent Passing Trend by Ethnicity

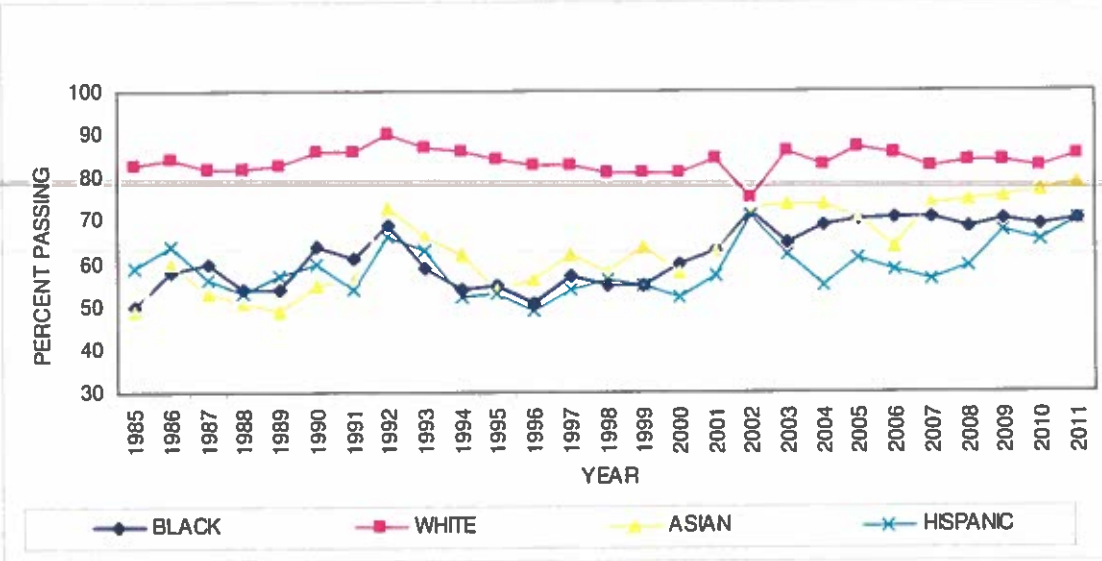

Table 35. Exhibit II(E) – Accident/Health Part 2 (State) Exam Percent Pass by Ethnicity

| Exhibit II(E) Comparison of Illinois Candidates: 1985–2011 Accident/Health Part 2 (State) Examination by Ethnicity Percent Passing | | | | | | |
|---|-------|-------|-------|----------|---------|-------|
| Year | Black | White | Asian | Hispanic | Unknown | Total |
| 1985 | 60 | 84 | 59 | 60 | 75 | 79 |
| 1986 | 67 | 86 | 59 | 71 | 84 | 83 |
| 1987 | 68 | 88 | 65 | 72 | 80 | 84 |
| 1988 | 63 | 88 | 66 | 66 | 80 | 83 |
| 1989 | 59 | 85 | 56 | 64 | 69 | 78 |
| 1990 | 62 | 84 | 59 | 62 | 77 | 79 |
| 1991 | 65 | 86 | 60 | 64 | 86 | 82 |
| 1992 | 67 | 89 | 70 | 72 | 78 | 84 |
| 1993 | 63 | 86 | 67 | 66 | 83 | 82 |
| 1994 | 56 | 84 | 64 | 58 | 73 | 77 |
| 1995 | 71 | 88 | 68 | 65 | 74 | 83 |
| 1996 | 75 | 92 | 74 | 74 | 82 | 88 |
| 1997 | 73 | 91 | 71 | 71 | 80 | 86 |
| 1998 | 74 | 91 | 71 | 69 | 84 | 86 |
| 1999 | 67 | 89 | 73 | 71 | 75 | 83 |
| 2000 | 68 | 85 | 61 | 60 | 77 | 79 |
| 2001 | 72 | 89 | 69 | 66 | 81 | 83 |
| 2002 | 76 | 90 | 82 | 71 | 85 | 86 |
| 2003 | 81 | 93 | 80 | 74 | 83 | 89 |
| 2004 | 80 | 92 | 84 | 75 | 89 | 89 |
| 2005 | 81 | 94 | 82 | 77 | 78 | 89 |
| 2006 | 79 | 90 | 76 | 67 | 84 | 85 |
| 2007 | 77 | 88 | 77 | 68 | 81 | 83 |
| 2008 | 80 | 90 | 81 | 77 | 82 | 87 |
| 2009 | 66 | 81 | 72 | 62 | 64 | 77 |
| 2010 | 80 | 92 | 90 | 79 | 82 | 89 |
| 2011 | 79 | 90 | 85 | 79 | 86 | 87 |

Table 35

Figure 9. Accident/Health Part 2 (State) Percent Passing Trend by Ethnicity

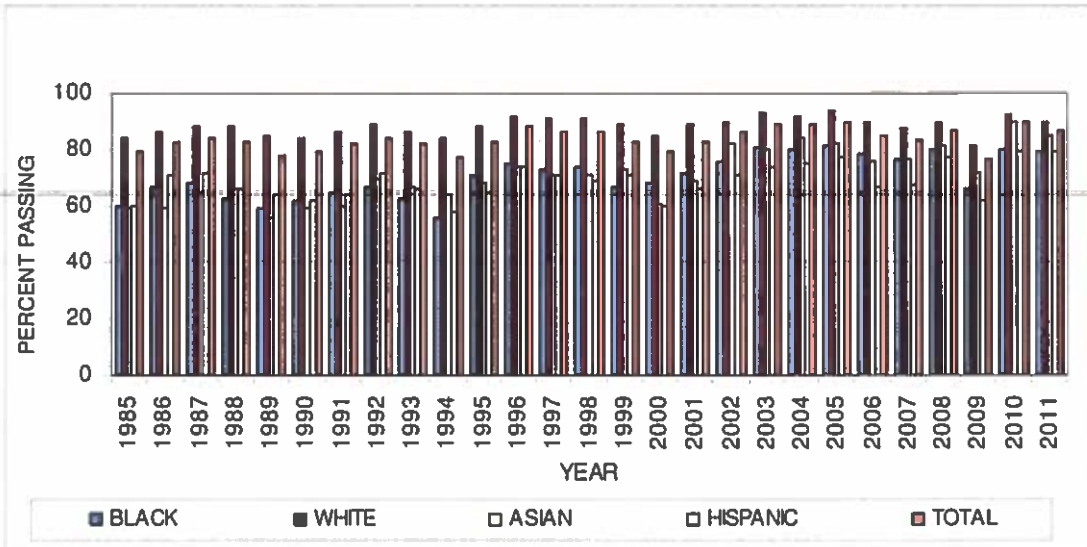

Figure 10. Accident/Health Part 2 (State) Percent Passing Trend by Ethnicity

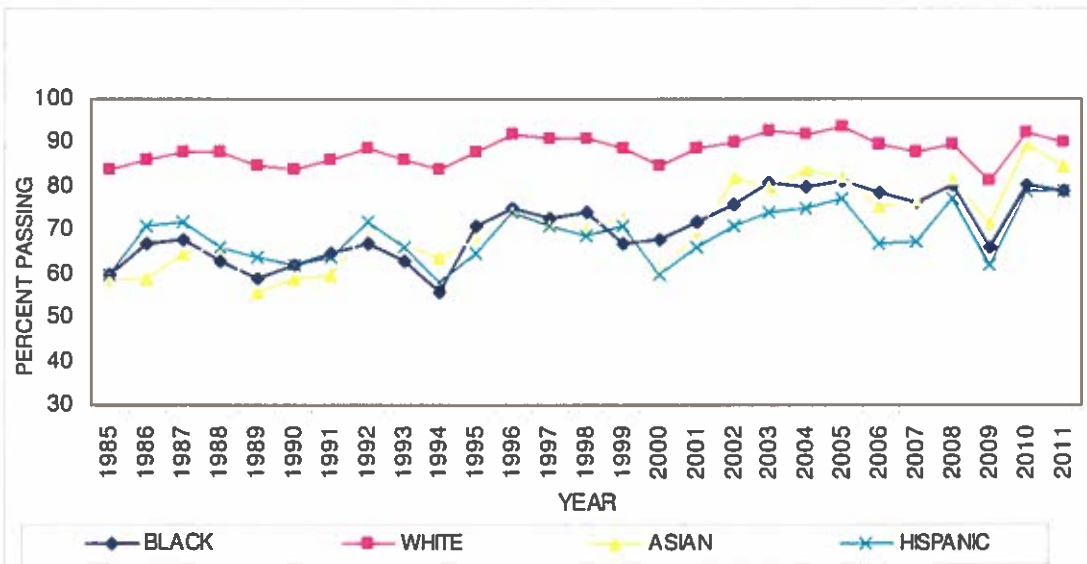

Table 36. Exhibit II(F) – Accident/Health Parts 1 & 2 (General & State) Exam Percent Pass by Ethnicity

| Exhibit II(F) Comparison of Illinois Candidates: 1985–2011 Accident/Health Parts 1 and 2 Examination by Ethnicity Percent Passing | | | | | | |
|--|-------|-------|-------|----------|---------|-------|
| Year | Black | White | Asian | Hispanic | Unknown | Total |
| 1985 | 41 | 74 | 38 | 46 | 63 | 67 |
| 1986 | 48 | 77 | 49 | 56 | 71 | 72 |
| 1987 | 50 | 77 | 46 | 50 | 65 | 72 |
| 1988 | 44 | 77 | 44 | 45 | 65 | 69 |
| 1989 | 42 | 76 | 38 | 45 | 56 | 66 |
| 1990 | 50 | 77 | 46 | 47 | 74 | 71 |
| 1991 | 48 | 78 | 45 | 44 | 77 | 72 |
| 1992 | 55 | 83 | 62 | 56 | 67 | 76 |
| 1993 | 46 | 79 | 54 | 54 | 73 | 73 |
| 1994 | 40 | 77 | 48 | 41 | 61 | 68 |
| 1995 | 48 | 78 | 47 | 45 | 58 | 69 |
| 1996 | 48 | 79 | 51 | 46 | 67 | 71 |
| 1997 | 52 | 79 | 56 | 48 | 65 | 72 |
| 1998 | 51 | 78 | 52 | 50 | 70 | 71 |
| 1999 | 48 | 77 | 56 | 49 | 62 | 68 |
| 2000 | 50 | 74 | 46 | 41 | 54 | 66 |
| 2001 | 55 | 79 | 54 | 50 | 64 | 72 |
| 2002 | 60 | 80 | 67 | 53 | 75 | 74 |
| 2003 | 60 | 83 | 68 | 56 | 74 | 77 |
| 2004 | 63 | 80 | 69 | 52 | 78 | 75 |
| 2005 | 66 | 85 | 68 | 58 | 62 | 78 |
| 2006 | 66 | 81 | 61 | 52 | 71 | 74 |
| 2007 | 65 | 78 | 66 | 52 | 67 | 72 |
| 2008 | 65 | 80 | 70 | 56 | 68 | 75 |
| 2009 | 66 | 81 | 72 | 62 | 64 | 77 |
| 2010 | 65 | 80 | 75 | 62 | 68 | 76 |
| 2011 | 66 | 82 | 75 | 65 | 76 | 77 |

Table 36

Figure 11. Accident/Health Parts 1 & 2 Percent Passing Trend by Ethnicity

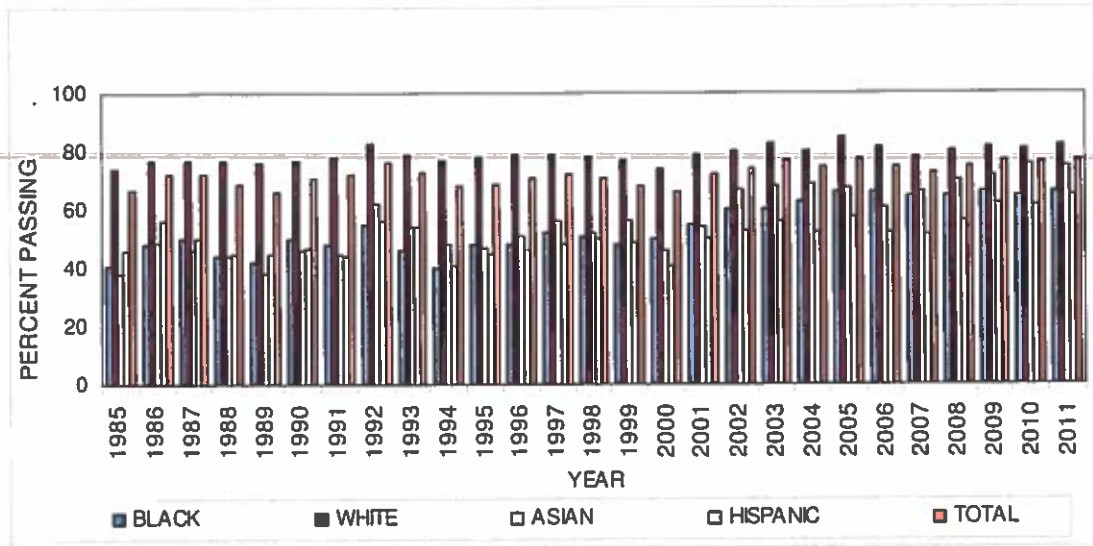
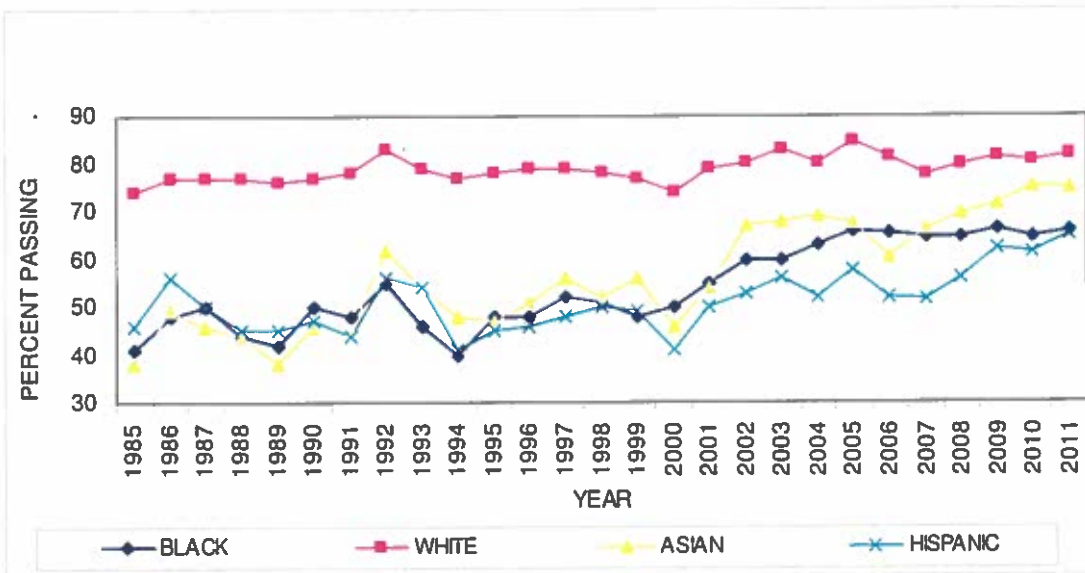

Figure 12. Accident/Health Parts 1 & 2 Percent Passing Trend by Ethnicity



Candidate Performance Report

Exhibit III – Candidate Performance Property and Casualty

Part 1 (General) Exam

Property Insurance: Tables 37–42

Table 37. Scaled Score by Ethnicity and by Educational Level

| Education Level | | Ethnicity | | | | | | | Total |
|-----------------------------------|--|-----------|-------|-----------------|-------|----------|-------|--------|-------|
| | | Black | White | Native American | Asian | Hispanic | Other | Unkown | |
| | | Valid N | 0 | 0 | 0 | 0 | 0 | 0 | 0 |
| 8th Grade or Less | | Mean | ***** | ***** | ***** | ***** | ***** | ***** | ***** |
| | | Std. Dev | ***** | ***** | ***** | ***** | ***** | ***** | ***** |
| Less than 12th Grade | | Valid N | 0 | 10 | 0 | 0 | 22 | 2 | 1 |
| | | Mean | ***** | 72.9 | ***** | ***** | 64.0 | 63.5 | 45.0 |
| | | Std. Dev | ***** | 8.5 | ***** | ***** | 10.8 | 17.7 | ***** |
| High School Diploma or GED | | Valid N | 42 | 345 | 3 | 2 | 199 | 10 | 1 |
| | | Mean | 69.2 | 71.6 | 63.7 | 60.5 | 66.0 | 67.2 | 68.0 |
| | | Std. Dev | 10.1 | 10.8 | 9.6 | 21.9 | 10.4 | 10.0 | ***** |
| Some College but No 4-Year Degree | | Valid N | 265 | 1111 | 4 | 36 | 365 | 50 | 2 |
| | | Mean | 70.4 | 75.0 | 70.5 | 74.8 | 66.7 | 73.1 | 57.5 |
| | | Std. Dev | 10.4 | 10.1 | 10.0 | 9.7 | 11.7 | 11.2 | 6.4 |
| 4-Year Degree or More | | Valid N | 192 | 1400 | 2 | 95 | 125 | 31 | 7 |
| | | Mean | 75.0 | 79.9 | 73.0 | 77.6 | 74.2 | 81.0 | 79.3 |
| | | Std. Dev | 10.9 | 9.1 | 4.2 | 8.8 | 10.7 | 7.0 | 5.6 |
| Unknown | | Valid N | 0 | 2 | 0 | 0 | 4 | 0 | 159 |
| | | Mean | ***** | 77.0 | ***** | ***** | 67.5 | ***** | 74.0 |
| | | Std. Dev | ***** | 4.2 | ***** | ***** | 4.1 | ***** | 10.6 |
| Total | | Valid N | 499 | 2868 | 9 | 133 | 715 | 93 | 170 |
| | | Mean | 72.1 | 77.0 | 68.8 | 76.6 | 67.7 | 74.9 | 73.8 |
| | | Std. Dev | 10.8 | 10.2 | 8.9 | 9.4 | 11.5 | 10.9 | 10.7 |

Table 37

Table 38. Scaled Score by Gender by Educational Level

| Scaled Score by Education Level by Gender Property Part 1 (General) Examination - Illinois January 2011 through December 2011 | | | | | |
|---|----------|--------|---------|-------|-------|
| Education Level | Gender | | | | Total |
| | Male | Female | Unknown | Total | |
| | Valid N | 0 | 0 | 0 | 0 |
| 8th Grade or Less | Mean | ***** | ***** | ***** | ***** |
| | Std. Dev | ***** | ***** | ***** | ***** |
| | Valid N | 8 | 27 | 0 | 35 |
| Less than 12th Grade | Mean | 66.0 | 66.0 | ***** | 66.0 |
| | Std. Dev | 10.1 | 12.0 | ***** | 11.4 |
| | Valid N | 177 | 425 | 0 | 602 |
| High School Diploma or GED | Mean | 70.9 | 68.8 | ***** | 69.5 |
| | Std. Dev | 9.9 | 11.2 | ***** | 10.9 |
| | Valid N | 718 | 1114 | 1 | 1833 |
| Some College but No 4-Year Degree | Mean | 73.9 | 71.8 | 64.0 | 72.6 |
| | Std. Dev | 10.5 | 11.2 | ***** | 11.0 |
| | Valid N | 1074 | 777 | 1 | 1852 |
| 4-Year Degree or More | Mean | 79.3 | 78.4 | 78.0 | 78.9 |
| | Std. Dev | 9.3 | 10.0 | ***** | 9.6 |
| | Valid N | 5 | 6 | 154 | 165 |
| Unknown | Mean | 68.4 | 70.0 | 74.2 | 73.9 |
| | Std. Dev | 9.2 | 5.8 | 10.6 | 10.4 |
| | Valid N | 1982 | 2349 | 156 | 4487 |
| Total | Mean | 76.5 | 73.4 | 74.2 | 74.8 |
| | Std. Dev | 10.3 | 11.5 | 10.5 | 11.0 |

Table 38

Table 39. Scaled Score by Ethnicity by Gender

| Scaled Score by Gender by Ethnicity Property Part 1 (General) Examination - Illinois January 2011 through December 2011 | | | | | | | | | |
|---|-----------|-------|-----------------|-------|----------|-------|--------|-------|------|
| Gender | Ethnicity | | | | | | | Total | |
| | Black | White | Native American | Asian | Hispanic | Other | Unkown | | |
| Male | Valid N | 188 | 1444 | 8 | 77 | 219 | 38 | 8 | 1982 |
| | Mean | 74.3 | 77.9 | 66.9 | 77.1 | 69.3 | 78.3 | 73.6 | 76.5 |
| | Std. Dev | 9.7 | 9.9 | 7.2 | 8.9 | 10.5 | 9.3 | 11.5 | 10.3 |
| Female | Valid N | 311 | 1422 | 1 | 56 | 496 | 55 | 8 | 2349 |
| | Mean | 70.7 | 76.1 | 84.0 | 75.9 | 67.0 | 72.5 | 66.5 | 73.4 |
| | Std. Dev | 11.2 | 10.4 | ***** | 10.2 | 11.8 | 11.4 | 11.8 | 11.5 |
| Unknown | Valid N | 0 | 2 | 0 | 0 | 0 | 0 | 154 | 156 |
| | Mean | ***** | 71.0 | ***** | ***** | ***** | ***** | 74.2 | 74.2 |
| | Std. Dev | ***** | 9.9 | ***** | ***** | ***** | ***** | 10.6 | 10.5 |
| Total | Valid N | 499 | 2868 | 9 | 133 | 715 | 93 | 170 | 4487 |
| | Mean | 72.1 | 77.0 | 68.8 | 76.6 | 67.7 | 74.9 | 73.8 | 74.8 |
| | Std. Dev | 10.8 | 10.2 | 8.9 | 9.4 | 11.5 | 10.9 | 10.7 | 11.0 |

Table 39

Table 40. Educational Level by Ethnicity – Percent Pass

| Percent Pass by Education Level by Ethnicity Property Part 1 (General) Examination - Illinois January 2011 through December 2011 | | | | | | | | | |
|--|--------|-----------|-------|-----------------|-------|----------|-------|--------|-------|
| Education Level | | Ethnicity | | | | | | | Total |
| | | Black | White | Native American | Asian | Hispanic | Other | Unkown | |
| 8th Grade or Less | Count | 0 | 0 | 0 | 0 | 0 | 0 | 0 | 0 |
| | Pass % | ***** | ***** | ***** | ***** | ***** | ***** | ***** | ***** |
| Less than 12th Grade | Count | 0 | 7 | 0 | 0 | 9 | 1 | 0 | 17 |
| | Pass % | ***** | 70% | ***** | ***** | 41% | 50% | ***** | 49% |
| High School Diploma or GED | Count | 23 | 210 | 1 | 1 | 72 | 4 | 0 | 311 |
| | Pass % | 55% | 61% | 33% | 50% | 36% | 40% | ***** | 52% |
| Some College but No 4-Year Degree | Count | 156 | 826 | 2 | 27 | 165 | 30 | 0 | 1206 |
| | Pass % | 59% | 74% | 50% | 75% | 45% | 60% | ***** | 66% |
| 4-Year Degree or More | Count | 138 | 1226 | 2 | 77 | 86 | 29 | 7 | 1565 |
| | Pass % | 72% | 88% | 100% | 81% | 69% | 94% | 100% | 85% |
| Unknown | Count | 0 | 2 | 0 | 0 | 1 | 0 | 109 | 112 |
| | Pass % | ***** | 100% | ***** | ***** | 25% | ***** | 69% | 68% |
| Total | Count | 317 | 2271 | 5 | 105 | 333 | 64 | 116 | 3211 |
| | Pass % | 64% | 79% | 56% | 79% | 47% | 69% | 68% | 72% |

Table 40

Table 41. Educational Level by Gender – Percent Pass

| Percent Pass by Education Level by Gender Property Part 1 (General) Examination - Illinois January 2011 through December 2011 | | | | | |
|---|--------|--------|--------|---------|-------|
| Education Level | | Gender | | | |
| | | Male | Female | Unknown | Total |
| 8th Grade or Less | Count | 0 | 0 | 0 | 0 |
| | Pass % | ***** | ***** | ***** | ***** |
| Less than 12th Grade | Count | 4 | 13 | 0 | 17 |
| | Pass % | 50% | 48% | ***** | 49% |
| High School Diploma or GED | Count | 100 | 211 | 0 | 311 |
| | Pass % | 56% | 50% | ***** | 52% |
| Some College but No 4-Year Degree | Count | 496 | 710 | 0 | 1206 |
| | Pass % | 69% | 64% | ***** | 66% |
| 4-Year Degree or More | Count | 921 | 643 | 1 | 1565 |
| | Pass % | 86% | 83% | 100% | 85% |
| Unknown | Count | 2 | 3 | 107 | 112 |
| | Pass % | 40% | 50% | 69% | 68% |
| Total | Count | 1523 | 1580 | 108 | 3211 |
| | Pass % | 77% | 67% | 69% | 72% |

Table 41

Table 42. Ethnicity by Gender – Percent Pass

| Percent Pass by Gender by Ethnicity Property Part 1 (General) Examination - Illinois January 2011 through December 2011 | | | | | | | | | |
|---|--------|-----------|-------|-----------------|-------|----------|-------|--------|-------|
| Gender | | Ethnicity | | | | | | | Total |
| | | Black | White | Native American | Asian | Hispanic | Other | Unkown | |
| Male | Count | 135 | 1171 | 4 | 65 | 111 | 32 | 5 | 1523 |
| | Pass % | 72% | 81% | 50% | 84% | 51% | 84% | 63% | 77% |
| Female | Count | 182 | 1099 | 1 | 40 | 222 | 32 | 4 | 1580 |
| | Pass % | 59% | 77% | 100% | 71% | 45% | 58% | 50% | 67% |
| Unknown | Count | 0 | 1 | 0 | 0 | 0 | 0 | 107 | 108 |
| | Pass % | ***** | 50% | ***** | ***** | ***** | ***** | 69% | 69% |
| Total | Count | 317 | 2271 | 5 | 105 | 333 | 64 | 116 | 3211 |
| | Pass % | 64% | 79% | 56% | 79% | 47% | 69% | 68% | 72% |

Table 42

Casualty Insurance: Tables 43–48

Table 43. Scaled Score by Ethnicity and by Educational Level

| Education Level | | Ethnicity | | | | | | | Total |
|-----------------------------------|----------|-----------|-------|-----------------|-------|----------|-------|--------|-------|
| | | Black | White | Native American | Asian | Hispanic | Other | Unkown | |
| 8th Grade or Less | Valid N | 1 | 0 | 0 | 0 | 3 | 0 | 0 | 4 |
| | Mean | 83.0 | ***** | ***** | ***** | 62.7 | ***** | ***** | 67.8 |
| | Std. Dev | ***** | ***** | ***** | ***** | 7.5 | ***** | ***** | 11.9 |
| Less than 12th Grade | Valid N | 1 | 8 | 0 | 0 | 24 | 1 | 0 | 34 |
| | Mean | 61.0 | 82.0 | ***** | ***** | 67.6 | 66.0 | ***** | 70.8 |
| | Std. Dev | ***** | 13.8 | ***** | ***** | 9.0 | ***** | ***** | 11.7 |
| High School Diploma or GED | Valid N | 36 | 301 | 2 | 2 | 244 | 13 | 2 | 600 |
| | Mean | 74.9 | 76.3 | 72.0 | 64.5 | 72.4 | 75.2 | 60.5 | 74.5 |
| | Std. Dev | 9.9 | 10.0 | 5.7 | 16.3 | 10.2 | 9.6 | 10.6 | 10.2 |
| Some College but No 4-Year Degree | Valid N | 216 | 963 | 3 | 31 | 365 | 47 | 2 | 1627 |
| | Mean | 75.9 | 79.7 | 83.0 | 76.8 | 73.5 | 74.8 | 95.0 | 77.7 |
| | Std. Dev | 9.8 | 9.7 | 7.0 | 7.2 | 10.8 | 10.8 | 7.1 | 10.3 |
| 4-Year Degree or More | Valid N | 157 | 1348 | 3 | 85 | 141 | 26 | 3 | 1763 |
| | Mean | 81.6 | 84.6 | 79.7 | 83.7 | 78.2 | 84.9 | 82.3 | 83.8 |
| | Std. Dev | 10.1 | 9.2 | 2.3 | 9.7 | 10.7 | 9.0 | 6.0 | 9.6 |
| Unknown | Valid N | 3 | 5 | 0 | 0 | 2 | 0 | 128 | 138 |
| | Mean | 79.3 | 78.8 | ***** | ***** | 84.5 | ***** | 79.8 | 79.8 |
| | Std. Dev | 5.5 | 7.9 | ***** | ***** | 7.8 | ***** | 9.8 | 9.6 |
| Total | Valid N | 414 | 2625 | 8 | 118 | 779 | 87 | 135 | 4166 |
| | Mean | 77.9 | 81.8 | 79.0 | 81.5 | 73.8 | 77.8 | 79.8 | 79.8 |
| | Std. Dev | 10.3 | 10.0 | 6.4 | 9.9 | 10.8 | 11.0 | 10.1 | 10.6 |

Table 43

Table 44. Scaled Score by Gender by Educational Level

| Scaled Score by Education Level by Gender Casualty Part 1 (General) Examination - Illinois January 2011 through December 2011 | | | | | |
|---|----------|--------|---------|-------|------|
| Education Level | Gender | | | | |
| | Male | Female | Unknown | Total | |
| 8th Grade or Less | Valid N | 1 | 3 | 0 | 4 |
| | Mean | 83.0 | 62.7 | ***** | 67.8 |
| | Std. Dev | ***** | 7.5 | ***** | 11.9 |
| Less than 12th Grade | Valid N | 7 | 27 | 0 | 34 |
| | Mean | 72.0 | 70.4 | ***** | 70.8 |
| | Std. Dev | 10.3 | 12.2 | ***** | 11.7 |
| High School Diploma or GED | Valid N | 170 | 430 | 0 | 600 |
| | Mean | 76.7 | 73.6 | ***** | 74.5 |
| | Std. Dev | 10.1 | 10.2 | ***** | 10.2 |
| Some College but No 4-Year Degree | Valid N | 618 | 1009 | 0 | 1627 |
| | Mean | 79.2 | 76.7 | ***** | 77.7 |
| | Std. Dev | 9.6 | 10.6 | ***** | 10.3 |
| 4-Year Degree or More | Valid N | 1025 | 736 | 2 | 1763 |
| | Mean | 84.4 | 82.8 | 96.0 | 83.8 |
| | Std. Dev | 9.3 | 10.0 | 5.7 | 9.6 |
| Unknown | Valid N | 14 | 9 | 115 | 138 |
| | Mean | 80.1 | 82.0 | 79.6 | 79.8 |
| | Std. Dev | 6.3 | 7.8 | 10.1 | 9.6 |
| Total | Valid N | 1835 | 2214 | 117 | 4166 |
| | Mean | 81.9 | 78.1 | 79.9 | 79.8 |
| | Std. Dev | 9.9 | 10.9 | 10.2 | 10.6 |

Table 44

Table 45. Scaled Score by Ethnicity by Gender

| Scaled Score by Gender by Ethnicity Casualty Part 1 (General) Examination - Illinois January 2011 through December 2011 | | | | | | | | | |
|---|----------|-----------|-------|-----------------|-------|----------|-------|--------|-------|
| Gender | | Ethnicity | | | | | | Unkown | Total |
| | | Black | White | Native American | Asian | Hispanic | Other | | |
| Male | Valid N | 159 | 1324 | 5 | 76 | 227 | 33 | 11 | 1835 |
| | Mean | 80.4 | 83.0 | 75.6 | 81.9 | 76.4 | 82.2 | 75.9 | 81.9 |
| | Std. Dev | 9.2 | 9.8 | 4.7 | 8.9 | 9.6 | 8.5 | 9.9 | 9.9 |
| Female | Valid N | 255 | 1300 | 3 | 42 | 552 | 53 | 9 | 2214 |
| | Mean | 76.4 | 80.6 | 84.7 | 80.9 | 72.7 | 74.8 | 86.9 | 78.1 |
| | Std. Dev | 10.7 | 10.0 | 4.7 | 11.6 | 11.1 | 11.4 | 7.9 | 10.9 |
| Unknown | Valid N | 0 | 1 | 0 | 0 | 0 | 1 | 115 | 117 |
| | Mean | ***** | 100.0 | ***** | ***** | ***** | 92.0 | 79.6 | 79.9 |
| | Std. Dev | ***** | ***** | ***** | ***** | ***** | ***** | 10.1 | 10.2 |
| Total | Valid N | 414 | 2625 | 8 | 118 | 779 | 87 | 135 | 4166 |
| | Mean | 77.9 | 81.8 | 79.0 | 81.5 | 73.8 | 77.8 | 79.8 | 79.8 |
| | Std. Dev | 10.3 | 10.0 | 6.4 | 9.9 | 10.8 | 11.0 | 10.1 | 10.6 |

Table 45

Table 46. Educational Level by Ethnicity – Percent Pass

| Percent Pass by Education Level by Ethnicity Casualty Part 1 (General) Examination - Illinois January 2011 through December 2011 | | | | | | | | | |
|--|--------|-----------|-------|-----------------|-------|----------|-------|--------|-------|
| Education Level | | Ethnicity | | | | | | | Total |
| | | Black | White | Native American | Asian | Hispanic | Other | Unkown | |
| 8th Grade or Less | Count | 1 | 0 | 0 | 0 | 1 | 0 | 0 | 2 |
| | Pass % | 100% | ***** | ***** | ***** | 33% | ***** | ***** | 50% |
| Less then 12th Grade | Count | 0 | 6 | 0 | 0 | 10 | 0 | 0 | 16 |
| | Pass % | ***** | 75% | ***** | ***** | 42% | ***** | ***** | 47% |
| High School Diploma or GED | Count | 25 | 237 | 1 | 1 | 148 | 11 | 0 | 423 |
| | Pass % | 69% | 79% | 50% | 50% | 61% | 85% | ***** | 71% |
| Some College but No 4-Year Degree | Count | 162 | 834 | 3 | 28 | 242 | 33 | 2 | 1304 |
| | Pass % | 75% | 87% | 100% | 90% | 66% | 70% | 100% | 80% |
| 4-Year Degree or More | Count | 142 | 1268 | 3 | 80 | 110 | 25 | 3 | 1631 |
| | Pass % | 90% | 94% | 100% | 94% | 78% | 96% | 100% | 93% |
| Unknown | Count | 3 | 4 | 0 | 0 | 2 | 0 | 114 | 123 |
| | Pass % | 100% | 80% | ***** | ***** | 100% | ***** | 89% | 89% |
| Total | Count | 333 | 2349 | 7 | 109 | 513 | 69 | 119 | 3499 |
| | Pass % | 80% | 89% | 88% | 92% | 66% | 79% | 88% | 84% |

Table 46

Table 47. Educational Level by Gender – Percent Pass

| Percent Pass by Education Level by Gender Casualty Part 1 (General) Examination - Illinois January 2011 through December 2011 | | | | | |
|---|--------|--------|--------|---------|-------|
| Education Level | | Gender | | | |
| | | Male | Female | Unknown | Total |
| 8th Grade or Less | Count | 1 | 1 | 0 | 2 |
| | Pass % | 100% | 33% | ***** | 50% |
| Less then 12th Grade | Count | 3 | 13 | 0 | 16 |
| | Pass % | 43% | 48% | ***** | 47% |
| High School Diploma or GED | Count | 129 | 294 | 0 | 423 |
| | Pass % | 76% | 68% | ***** | 71% |
| Some College but No 4-Year Degree | Count | 528 | 776 | 0 | 1304 |
| | Pass % | 85% | 77% | ***** | 80% |
| 4-Year Degree or More | Count | 957 | 672 | 2 | 1631 |
| | Pass % | 93% | 91% | 100% | 93% |
| Unknown | Count | 13 | 9 | 101 | 123 |
| | Pass % | 93% | 100% | 88% | 89% |
| Total | Count | 1631 | 1765 | 103 | 3499 |
| | Pass % | 89% | 80% | 88% | 84% |

Table 47

Table 48. Ethnicity by Gender – Percent Pass

| Percent Pass by Gender by Ethnicity Casualty Part 1 (General) Examination - Illinois January 2011 through December 2011 | | | | | | | | | |
|---|--------|-----------|-------|-----------------|-------|----------|-------|--------|-------|
| Gender | | Ethnicity | | | | | | | |
| | | Black | White | Native American | Asian | Hispanic | Other | Unkown | Total |
| Male | Count | 136 | 1213 | 4 | 72 | 167 | 30 | 9 | 1631 |
| | Pass % | 86% | 92% | 80% | 95% | 74% | 91% | 82% | 89% |
| Female | Count | 197 | 1135 | 3 | 37 | 346 | 38 | 9 | 1765 |
| | Pass % | 77% | 87% | 100% | 88% | 63% | 72% | 100% | 80% |
| Unknown | Count | 0 | 1 | 0 | 0 | 0 | 1 | 101 | 103 |
| | Pass % | ***** | 100% | ***** | ***** | ***** | 100% | 88% | 88% |
| Total | Count | 333 | 2349 | 7 | 109 | 513 | 69 | 119 | 3499 |
| | Pass % | 80% | 89% | 88% | 92% | 66% | 79% | 88% | 84% |

Table 48

Part 2 (State) Exam

Property Insurance: Tables 49–54

Table 49. Scaled Score by Ethnicity and by Educational Level

| Education Level | | Ethnicity | | | | | | | Total |
|-----------------------------------|----------|-----------|-------|-----------------|-------|----------|-------|--------|-------|
| | | Black | White | Native American | Asian | Hispanic | Other | Unkown | |
| 8th Grade or Less | Valid N | 0 | 0 | 0 | 0 | 0 | 0 | 0 | 0 |
| | Mean | ***** | ***** | ***** | ***** | ***** | ***** | ***** | ***** |
| | Std. Dev | ***** | ***** | ***** | ***** | ***** | ***** | ***** | ***** |
| Less than 12th Grade | Valid N | 0 | 8 | 0 | 0 | 26 | 2 | 1 | 37 |
| | Mean | ***** | 72.9 | ***** | ***** | 63.3 | 68.5 | 64.0 | 65.6 |
| | Std. Dev | ***** | 9.8 | ***** | ***** | 8.9 | 6.4 | ***** | 9.5 |
| High School Diploma or GED | Valid N | 44 | 348 | 4 | 3 | 196 | 11 | 1 | 607 |
| | Mean | 68.6 | 70.8 | 63.5 | 57.0 | 66.0 | 63.5 | 54.0 | 68.8 |
| | Std. Dev | 10.9 | 11.4 | 11.4 | 16.0 | 10.8 | 11.7 | ***** | 11.4 |
| Some College but No 4-Year Degree | Valid N | 280 | 1174 | 5 | 46 | 375 | 59 | 2 | 1941 |
| | Mean | 68.8 | 73.4 | 65.6 | 71.7 | 66.5 | 66.7 | 49.0 | 71.1 |
| | Std. Dev | 10.4 | 10.9 | 18.8 | 9.7 | 11.4 | 12.4 | 21.2 | 11.4 |
| 4-Year Degree or More | Valid N | 200 | 1465 | 2 | 103 | 128 | 31 | 10 | 1939 |
| | Mean | 73.7 | 77.9 | 81.0 | 73.4 | 72.2 | 77.7 | 76.6 | 76.8 |
| | Std. Dev | 11.2 | 10.0 | 7.1 | 11.5 | 9.9 | 8.7 | 11.8 | 10.4 |
| Unknown | Valid N | 0 | 2 | 0 | 0 | 4 | 0 | 169 | 175 |
| | Mean | ***** | 74.5 | ***** | ***** | 70.3 | ***** | 72.1 | 72.1 |
| | Std. Dev | ***** | 2.1 | ***** | ***** | 6.9 | ***** | 10.9 | 10.7 |
| Total | Valid N | 524 | 2997 | 11 | 152 | 729 | 103 | 183 | 4699 |
| | Mean | 70.6 | 75.3 | 67.6 | 72.6 | 67.3 | 69.7 | 72.0 | 73.2 |
| | Std. Dev | 11.0 | 10.9 | 15.2 | 11.2 | 11.1 | 12.3 | 11.3 | 11.4 |

Table 49

Table 50. Scaled Score by Gender by Educational Level

| Scaled Score by Education Level by Gender Property Part 2 (State) Examination - Illinois January 2011 through December 2011 | | | | | |
|---|----------|--------|--------|---------|-------|
| Education Level | | Gender | | | |
| | | Male | Female | Unknown | Total |
| 8th Grade or Less | Valid N | 0 | 0 | 0 | 0 |
| | Mean | ***** | ***** | ***** | ***** |
| | Std. Dev | ***** | ***** | ***** | ***** |
| Less than 12th Grade | Valid N | 9 | 28 | 0 | 37 |
| | Mean | 62.8 | 66.6 | ***** | 65.6 |
| | Std. Dev | 9.9 | 9.4 | ***** | 9.5 |
| High School Diploma or GED | Valid N | 168 | 439 | 0 | 607 |
| | Mean | 69.7 | 68.5 | ***** | 68.8 |
| | Std. Dev | 11.9 | 11.2 | ***** | 11.4 |
| Some College but No 4-Year Degree | Valid N | 769 | 1171 | 1 | 1941 |
| | Mean | 72.1 | 70.5 | 67.0 | 71.1 |
| | Std. Dev | 11.4 | 11.4 | ***** | 11.4 |
| 4-Year Degree or More | Valid N | 1124 | 814 | 1 | 1939 |
| | Mean | 77.3 | 76.2 | 89.0 | 76.8 |
| | Std. Dev | 10.3 | 10.4 | ***** | 10.4 |
| Unknown | Valid N | 5 | 8 | 162 | 175 |
| | Mean | 74.4 | 68.5 | 72.2 | 72.1 |
| | Std. Dev | 4.8 | 13.6 | 10.7 | 10.7 |
| Total | Valid N | 2075 | 2460 | 164 | 4699 |
| | Mean | 74.7 | 71.9 | 72.3 | 73.2 |
| | Std. Dev | 11.2 | 11.4 | 10.8 | 11.4 |

Table 50

Table 51. Scaled Score by Ethnicity by Gender

| Scaled Score by Gender by Ethnicity Property Part 2 (State) Examination - Illinois January 2011 through December 2011 | | | | | | | | | |
|---|----------|-----------|-------|-----------------|-------|----------|-------|--------|-------|
| Gender | | Ethnicity | | | | | | | Total |
| | | Black | White | Native American | Asian | Hispanic | Other | Unkown | |
| Male | Valid N | 204 | 1498 | 9 | 91 | 221 | 42 | 10 | 2075 |
| | Mean | 71.1 | 76.3 | 64.9 | 73.3 | 68.4 | 73.7 | 73.6 | 74.7 |
| | Std. Dev | 11.3 | 10.8 | 15.5 | 11.1 | 10.6 | 10.8 | 10.4 | 11.2 |
| Female | Valid N | 320 | 1497 | 2 | 61 | 508 | 61 | 11 | 2460 |
| | Mean | 70.4 | 74.3 | 80.0 | 71.4 | 66.8 | 67.0 | 66.9 | 71.9 |
| | Std. Dev | 10.7 | 10.8 | 0.0 | 11.4 | 11.3 | 12.7 | 18.5 | 11.4 |
| Unknown | Valid N | 0 | 2 | 0 | 0 | 0 | 0 | 162 | 164 |
| | Mean | ***** | 78.0 | ***** | ***** | ***** | ***** | 72.2 | 72.3 |
| | Std. Dev | ***** | 15.6 | ***** | ***** | ***** | ***** | 10.7 | 10.8 |
| Total | Valid N | 524 | 2997 | 11 | 152 | 729 | 103 | 183 | 4699 |
| | Mean | 70.6 | 75.3 | 67.6 | 72.6 | 67.3 | 69.7 | 72.0 | 73.2 |
| | Std. Dev | 11.0 | 10.9 | 15.2 | 11.2 | 11.1 | 12.3 | 11.3 | 11.4 |

Table 51

Table 52. Educational Level by Ethnicity – Percent Pass

| Percent Pass by Education Level by Ethnicity Property Part 2 (State) Examination - Illinois January 2011 through December 2011 | | | | | | | | | |
|--|--------|-----------|-------|-----------------|-------|----------|-------|--------|-------|
| Education Level | | Ethnicity | | | | | | | Total |
| | | Black | White | Native American | Asian | Hispanic | Other | Unkown | |
| 8th Grade or Less | Count | 0 | 0 | 0 | 0 | 0 | 0 | 0 | 0 |
| | Pass % | ***** | ***** | ***** | ***** | ***** | ***** | ***** | ***** |
| Less than 12th Grade | Count | 0 | 6 | 0 | 0 | 10 | 1 | 0 | 17 |
| | Pass % | ***** | 75% | ***** | ***** | 38% | 50% | ***** | 46% |
| High School Diploma or GED | Count | 22 | 211 | 1 | 1 | 79 | 4 | 0 | 318 |
| | Pass % | 50% | 61% | 25% | 33% | 40% | 36% | ***** | 52% |
| Some College but No 4-Year Degree | Count | 157 | 831 | 2 | 31 | 179 | 29 | 0 | 1229 |
| | Pass % | 56% | 71% | 40% | 67% | 48% | 49% | ***** | 63% |
| 4-Year Degree or More | Count | 140 | 1228 | 2 | 72 | 88 | 28 | 7 | 1565 |
| | Pass % | 70% | 84% | 100% | 70% | 69% | 90% | 70% | 81% |
| Unknown | Count | 0 | 2 | 0 | 0 | 2 | 0 | 117 | 121 |
| | Pass % | ***** | 100% | ***** | ***** | 50% | ***** | 69% | 69% |
| Total | Count | 319 | 2278 | 5 | 104 | 358 | 62 | 124 | 3250 |
| | Pass % | 61% | 76% | 45% | 68% | 49% | 60% | 68% | 69% |

Table 52

Table 53. Educational Level by Gender – Percent Pass

| Percent Pass by Education Level by Gender Property Part 2 (State) Examination - Illinois January 2011 through December 2011 | | | | | |
|---|--------|--------|--------|---------|-------|
| Education Level | | Gender | | | Total |
| | | Male | Female | Unknown | |
| 8th Grade or Less | Count | 0 | 0 | 0 | 0 |
| | Pass % | ***** | ***** | ***** | ***** |
| Less than 12th Grade | Count | 3 | 14 | 0 | 17 |
| | Pass % | 33% | 50% | ***** | 46% |
| High School Diploma or GED | Count | 100 | 218 | 0 | 318 |
| | Pass % | 60% | 50% | ***** | 52% |
| Some College but No 4-Year Degree | Count | 507 | 722 | 0 | 1229 |
| | Pass % | 66% | 62% | ***** | 63% |
| 4-Year Degree or More | Count | 918 | 646 | 1 | 1565 |
| | Pass % | 82% | 79% | 100% | 81% |
| Unknown | Count | 4 | 4 | 113 | 121 |
| | Pass % | 80% | 50% | 70% | 69% |
| Total | Count | 1532 | 1604 | 114 | 3250 |
| | Pass % | 74% | 65% | 70% | 69% |

Table 53

Table 54. Ethnicity by Gender – Percent Pass

| Percent Pass by Gender by Ethnicity Property Part 2 (State) Examination - Illinois January 2011 through December 2011 | | | | | | | | | |
|---|--------|-----------|-------|-----------------|-------|----------|-------|--------|-------|
| Gender | | Ethnicity | | | | | | | Total |
| | | Black | White | Native American | Asian | Hispanic | Other | Unkown | |
| Male | Count | 127 | 1181 | 3 | 64 | 121 | 30 | 6 | 1532 |
| | Pass % | 62% | 79% | 33% | 70% | 55% | 71% | 60% | 74% |
| Female | Count | 192 | 1096 | 2 | 40 | 237 | 32 | 5 | 1604 |
| | Pass % | 60% | 73% | 100% | 66% | 47% | 52% | 45% | 65% |
| Unknown | Count | 0 | 1 | 0 | 0 | 0 | 0 | 113 | 114 |
| | Pass % | ***** | 50% | ***** | ***** | ***** | ***** | 70% | 70% |
| Total | Count | 319 | 2278 | 5 | 104 | 358 | 62 | 124 | 3250 |
| | Pass % | 61% | 76% | 45% | 68% | 49% | 60% | 68% | 69% |

Table 54

Casualty Insurance: Tables 55–60

Table 55. Scaled Score by Ethnicity and by Educational Level

| Education Level | | Ethnicity | | | | | | | Total |
|-----------------------------------|----------|-----------|-------|-----------------|-------|----------|-------|--------|-------|
| | | Black | White | Native American | Asian | Hispanic | Other | Unkown | |
| 8th Grade or Less | Valid N | 1 | 0 | 0 | 0 | 2 | 0 | 0 | 3 |
| | Mean | 92.0 | ***** | ***** | ***** | 67.5 | ***** | ***** | 75.7 |
| | Std. Dev | ***** | ***** | ***** | ***** | 7.8 | ***** | ***** | 15.2 |
| Less than 12th Grade | Valid N | 1 | 7 | 0 | 0 | 27 | 1 | 0 | 36 |
| | Mean | 54.0 | 84.3 | ***** | ***** | 63.4 | 27.0 | ***** | 66.2 |
| | Std. Dev | ***** | 6.6 | ***** | ***** | 11.3 | ***** | ***** | 14.9 |
| High School Diploma or GED | Valid N | 39 | 309 | 1 | 2 | 283 | 17 | 2 | 653 |
| | Mean | 70.4 | 75.9 | 70.0 | 58.0 | 68.3 | 67.8 | 59.5 | 72.0 |
| | Std. Dev | 13.5 | 11.8 | ***** | 21.2 | 11.5 | 10.4 | 7.8 | 12.3 |
| Some College but No 4-Year Degree | Valid N | 217 | 1003 | 5 | 38 | 403 | 48 | 2 | 1716 |
| | Mean | 73.4 | 78.3 | 70.4 | 74.6 | 70.4 | 75.2 | 89.0 | 75.6 |
| | Std. Dev | 10.8 | 11.5 | 11.7 | 11.5 | 12.0 | 14.0 | 4.2 | 12.0 |
| 4-Year Degree or More | Valid N | 174 | 1387 | 3 | 93 | 142 | 27 | 4 | 1830 |
| | Mean | 77.6 | 82.5 | 81.7 | 79.1 | 76.4 | 83.1 | 80.8 | 81.4 |
| | Std. Dev | 11.5 | 9.7 | 6.4 | 11.4 | 10.8 | 8.7 | 14.2 | 10.3 |
| Unknown | Valid N | 3 | 6 | 0 | 0 | 3 | 0 | 145 | 157 |
| | Mean | 75.3 | 78.8 | ***** | ***** | 71.7 | ***** | 75.3 | 75.4 |
| | Std. Dev | 11.9 | 8.4 | ***** | ***** | 5.7 | ***** | 13.3 | 12.9 |
| Total | Valid N | 435 | 2712 | 9 | 133 | 860 | 93 | 153 | 4395 |
| | Mean | 74.8 | 80.2 | 74.1 | 77.5 | 70.5 | 75.6 | 75.4 | 77.4 |
| | Std. Dev | 11.6 | 10.9 | 10.5 | 11.9 | 12.0 | 13.9 | 13.3 | 12.0 |

Table 55

Table 56. Scaled Score by Gender by Educational Level

| Scaled Score by Education Level by Gender Casualty Part 2 (State) Examination - Illinois January 2011 through December 2011 | | | | | |
|---|----------|--------|---------|-------|------|
| Education Level | Gender | | | | |
| | Male | Female | Unknown | Total | |
| | Valid N | 1 | 2 | 0 | 3 |
| 8th Grade or Less | Mean | 92.0 | 67.5 | ***** | 75.7 |
| | Std. Dev | ***** | 7.8 | ***** | 15.2 |
| | Valid N | 9 | 27 | 0 | 36 |
| Less than 12th Grade | Mean | 64.0 | 67.0 | ***** | 66.2 |
| | Std. Dev | 20.9 | 12.8 | ***** | 14.9 |
| | Valid N | 171 | 481 | 1 | 653 |
| High School Diploma or GED | Mean | 74.9 | 70.9 | 65.0 | 72.0 |
| | Std. Dev | 10.7 | 12.7 | ***** | 12.3 |
| | Valid N | 665 | 1049 | 2 | 1716 |
| Some College but No 4-Year Degree | Mean | 76.7 | 75.0 | 60.5 | 75.6 |
| | Std. Dev | 11.8 | 12.2 | 9.2 | 12.0 |
| | Valid N | 1064 | 764 | 2 | 1830 |
| 4-Year Degree or More | Mean | 81.6 | 81.0 | 90.0 | 81.4 |
| | Std. Dev | 10.2 | 10.4 | 5.7 | 10.3 |
| | Valid N | 16 | 10 | 131 | 157 |
| Unknown | Mean | 74.4 | 74.3 | 75.6 | 75.4 |
| | Std. Dev | 19.3 | 7.7 | 12.4 | 12.9 |
| | Valid N | 1926 | 2333 | 136 | 4395 |
| Total | Mean | 79.2 | 76.0 | 75.5 | 77.4 |
| | Std. Dev | 11.3 | 12.3 | 12.5 | 12.0 |

Table 56

Table 57. Scaled Score by Ethnicity by Gender

| Scaled Score by Gender by Ethnicity Casualty Part 2 (State) Examination - Illinois January 2011 through December 2011 | | | | | | | | | |
|---|-----------|-------|-----------------|-------|----------|-------|-------|--------|-------|
| Gender | Ethnicity | | | | | | | Unkown | Total |
| | Black | White | Native American | Asian | Hispanic | Other | | | |
| Male | Valid N | 172 | 1374 | 5 | 82 | 245 | 35 | 13 | 1926 |
| | Mean | 76.1 | 80.7 | 71.6 | 78.1 | 73.7 | 79.0 | 68.5 | 79.2 |
| | Std. Dev | 11.0 | 10.7 | 12.6 | 11.4 | 11.6 | 12.7 | 20.6 | 11.3 |
| Female | Valid N | 263 | 1336 | 4 | 51 | 613 | 57 | 9 | 2333 |
| | Mean | 74.0 | 79.6 | 77.3 | 76.6 | 69.3 | 73.2 | 83.2 | 76.0 |
| | Std. Dev | 12.0 | 11.1 | 7.8 | 12.8 | 11.9 | 14.2 | 9.5 | 12.3 |
| Unknown | Valid N | 0 | 2 | 0 | 0 | 2 | 1 | 131 | 136 |
| | Mean | ***** | 75.5 | ***** | ***** | 60.5 | 94.0 | 75.6 | 75.5 |
| | Std. Dev | ***** | 14.8 | ***** | ***** | 9.2 | ***** | 12.4 | 12.5 |
| Total | Valid N | 435 | 2712 | 9 | 133 | 860 | 93 | 153 | 4395 |
| | Mean | 74.8 | 80.2 | 74.1 | 77.5 | 70.5 | 75.6 | 75.4 | 77.4 |
| | Std. Dev | 11.6 | 10.9 | 10.5 | 11.9 | 12.0 | 13.9 | 13.3 | 12.0 |

Table 57

Table 58. Educational Level by Ethnicity – Percent Pass

| Percent Pass by Education Level by Ethnicity Casualty Part 2 (State) Examination - Illinois January 2011 through December 2011 | | | | | | | | | |
|--|--------|-----------|-------|-----------------|-------|----------|-------|--------|-------|
| Education Level | | Ethnicity | | | | | | | Total |
| | | Black | White | Native American | Asian | Hispanic | Other | Unkown | |
| 8th Grade or Less | Count | 1 | 0 | 0 | 0 | 1 | 0 | 0 | 2 |
| | Pass % | 100% | ***** | ***** | ***** | 50% | ***** | ***** | 67% |
| Less then 12th Grade | Count | 0 | 7 | 0 | 0 | 6 | 0 | 0 | 13 |
| | Pass % | ***** | 100% | ***** | ***** | 22% | ***** | ***** | 36% |
| High School Diploma or GED | Count | 22 | 229 | 1 | 1 | 148 | 8 | 0 | 409 |
| | Pass % | 56% | 74% | 100% | 50% | 52% | 47% | ***** | 63% |
| Some College but No 4-Year Degree | Count | 158 | 830 | 2 | 29 | 233 | 36 | 2 | 1290 |
| | Pass % | 73% | 83% | 40% | 76% | 58% | 75% | 100% | 75% |
| 4-Year Degree or More | Count | 139 | 1262 | 3 | 80 | 113 | 26 | 3 | 1626 |
| | Pass % | 80% | 91% | 100% | 86% | 80% | 96% | 75% | 89% |
| Unknown | Count | 2 | 6 | 0 | 0 | 2 | 0 | 113 | 123 |
| | Pass % | 67% | 100% | ***** | ***** | 67% | ***** | 78% | 78% |
| Total | Count | 322 | 2334 | 6 | 110 | 503 | 70 | 118 | 3463 |
| | Pass % | 74% | 86% | 67% | 83% | 58% | 75% | 77% | 79% |

Table 58

Table 59. Educational Level by Gender – Percent Pass

| Percent Pass by Education Level by Gender Casualty Part 2 (State) Examination - Illinois January 2011 through December 2011 | | | | | |
|---|--------|--------|--------|---------|-------|
| Education Level | | Gender | | | |
| | | Male | Female | Unknown | Total |
| 8th Grade or Less | Count | 1 | 1 | 0 | 2 |
| | Pass % | 100% | 50% | ***** | 67% |
| Less then 12th Grade | Count | 3 | 10 | 0 | 13 |
| | Pass % | 33% | 37% | ***** | 36% |
| High School Diploma or GED | Count | 123 | 286 | 0 | 409 |
| | Pass % | 72% | 59% | ***** | 63% |
| Some College but No 4-Year Degree | Count | 521 | 769 | 0 | 1290 |
| | Pass % | 78% | 73% | ***** | 75% |
| 4-Year Degree or More | Count | 948 | 676 | 2 | 1626 |
| | Pass % | 89% | 88% | 100% | 89% |
| Unknown | Count | 13 | 8 | 102 | 123 |
| | Pass % | 81% | 80% | 78% | 78% |
| Total | Count | 1609 | 1750 | 104 | 3463 |
| | Pass % | 84% | 75% | 76% | 79% |

Table 59

Table 60. Ethnicity by Gender – Percent Pass

| Percent Pass by Gender by Ethnicity Casualty Part 2 (State) Examination - Illinois January 2011 through December 2011 | | | | | | | | | |
|---|--------|-----------|-------|-----------------|-------|----------|-------|--------|-------|
| Gender | | Ethnicity | | | | | | | |
| | | Black | White | Native American | Asian | Hispanic | Other | Unkown | Total |
| Male | Count | 133 | 1200 | 3 | 70 | 164 | 32 | 7 | 1609 |
| | Pass % | 77% | 87% | 60% | 85% | 67% | 91% | 54% | 84% |
| Female | Count | 189 | 1133 | 3 | 40 | 339 | 37 | 9 | 1750 |
| | Pass % | 72% | 85% | 75% | 78% | 55% | 65% | 100% | 75% |
| Unknown | Count | 0 | 1 | 0 | 0 | 0 | 1 | 102 | 104 |
| | Pass % | ***** | ***** | ***** | ***** | ***** | 100% | 78% | 76% |
| Total | Count | 322 | 2334 | 6 | 110 | 503 | 70 | 118 | 3463 |
| | Pass % | 74% | 86% | 67% | 83% | 58% | 75% | 77% | 79% |

Table 60

Parts 1 and 2 (General and State)

Property Insurance: Tables 61–63

Table 61. Educational Level by Ethnicity – Percent Pass

| Percent Pass by Education Level by Ethnicity Property Examinations Parts 1 and 2 - Illinois January 2011 through December 2011 | | | | | | | | | |
|--|--------|-----------|-------|-----------------|-------|----------|-------|--------|-------|
| Education Level | | Ethnicity | | | | | | | Total |
| | | Black | White | Native American | Asian | Hispanic | Other | Unkown | |
| 8th Grade or Less | Count | 0 | 0 | 0 | 0 | 0 | 0 | 0 | 0 |
| | Pass % | ***** | ***** | ***** | ***** | ***** | ***** | ***** | ***** |
| Less than 12th Grade | Count | 0 | 6 | 0 | 0 | 8 | 1 | 0 | 15 |
| | Pass % | ***** | 55% | ***** | ***** | 30% | 50% | ***** | 37% |
| High School Diploma or GED | Count | 23 | 202 | 1 | 1 | 66 | 4 | 0 | 297 |
| | Pass % | 49% | 51% | 25% | 33% | 29% | 31% | ***** | 43% |
| Some College but No 4-Year Degree | Count | 149 | 812 | 2 | 30 | 162 | 27 | 0 | 1182 |
| | Pass % | 47% | 63% | 40% | 63% | 38% | 45% | ***** | 55% |
| 4-Year Degree or More | Count | 133 | 1214 | 2 | 73 | 83 | 28 | 7 | 1540 |
| | Pass % | 60% | 78% | 100% | 67% | 59% | 88% | 70% | 75% |
| Unknown | Count | 0 | 2 | 0 | 0 | 0 | 0 | 119 | 121 |
| | Pass % | ***** | 100% | ***** | ***** | ***** | ***** | 61% | 60% |
| Total | Count | 305 | 2236 | 5 | 104 | 319 | 60 | 126 | 3155 |
| | Pass % | 52% | 69% | 45% | 65% | 39% | 56% | 60% | 61% |

Table 61

Table 62. Educational Level by Gender – Percent Pass

| Percent Pass by Education Level by Gender Property Examinations Parts 1 and 2 - Illinois January 2011 through December 2011 | | | | | |
|---|--------|--------|--------|---------|-------|
| Education Level | | Gender | | | |
| | | Male | Female | Unknown | Total |
| 8th Grade or Less | Count | 0 | 0 | 0 | 0 |
| | Pass % | ***** | ***** | ***** | ***** |
| Less than 12th Grade | Count | 4 | 11 | 0 | 15 |
| | Pass % | 36% | 37% | ***** | 37% |
| High School Diploma or GED | Count | 94 | 203 | 0 | 297 |
| | Pass % | 48% | 41% | ***** | 43% |
| Some College but No 4-Year Degree | Count | 484 | 698 | 0 | 1182 |
| | Pass % | 57% | 54% | ***** | 55% |
| 4-Year Degree or More | Count | 905 | 634 | 1 | 1540 |
| | Pass % | 76% | 73% | 100% | 75% |
| Unknown | Count | 2 | 3 | 116 | 121 |
| | Pass % | 40% | 38% | 61% | 60% |
| Total | Count | 1489 | 1549 | 117 | 3155 |
| | Pass % | 66% | 57% | 61% | 61% |

Table 62

Table 63. Ethnicity by Gender – Percent Pass

| Percent Pass by Gender by Ethnicity Property Examinations Parts 1 and 2 - Illinois January 2011 through December 2011 | | | | | | | | | |
|---|--------|-----------|-------|-----------------|-------|----------|-------|--------|-------|
| Gender | | Ethnicity | | | | | | | |
| | | Black | White | Native American | Asian | Hispanic | Other | Unkown | Total |
| Male | Count | 126 | 1156 | 3 | 63 | 107 | 29 | 5 | 1489 |
| | Pass % | 57% | 71% | 33% | 68% | 43% | 66% | 50% | 66% |
| Female | Count | 179 | 1079 | 2 | 41 | 212 | 31 | 5 | 1549 |
| | Pass % | 49% | 66% | 100% | 61% | 37% | 49% | 45% | 57% |
| Unknown | Count | 0 | 1 | 0 | 0 | 0 | 0 | 116 | 117 |
| | Pass % | ***** | 50% | ***** | ***** | ***** | ***** | 61% | 61% |
| Total | Count | 305 | 2236 | 5 | 104 | 319 | 60 | 126 | 3155 |
| | Pass % | 52% | 69% | 45% | 65% | 39% | 56% | 60% | 61% |

Table 63

Casualty Insurance: Tables 64–66

Table 64. Educational Level by Ethnicity – Percent Pass

| Education Level | | Ethnicity | | | | | | | Total |
|-----------------------------------|--------|-----------|-------|-----------------|-------|----------|-------|--------|-------|
| | | Black | White | Native American | Asian | Hispanic | Other | Unkown | |
| 8th Grade or Less | Count | 1 | 0 | 0 | 0 | 1 | 0 | 0 | 2 |
| | Pass % | 100% | ***** | ***** | ***** | 33% | ***** | ***** | 50% |
| Less than 12th Grade | Count | 0 | 6 | 0 | 0 | 6 | 0 | 0 | 12 |
| | Pass % | ***** | 75% | ***** | ***** | 21% | ***** | ***** | 31% |
| High School Diploma or GED | Count | 22 | 224 | 1 | 1 | 139 | 8 | 0 | 395 |
| | Pass % | 54% | 68% | 50% | 50% | 46% | 47% | ***** | 57% |
| Some College but No 4-Year Degree | Count | 157 | 822 | 2 | 29 | 226 | 32 | 2 | 1270 |
| | Pass % | 65% | 78% | 40% | 76% | 51% | 60% | 100% | 69% |
| 4-Year Degree or More | Count | 139 | 1252 | 3 | 80 | 106 | 26 | 3 | 1609 |
| | Pass % | 78% | 88% | 100% | 85% | 69% | 93% | 75% | 85% |
| Unknown | Count | 2 | 7 | 0 | 0 | 2 | 0 | 114 | 125 |
| | Pass % | 67% | 88% | ***** | ***** | 67% | ***** | 76% | 76% |
| Total | Count | 321 | 2311 | 6 | 110 | 480 | 66 | 119 | 3413 |
| | Pass % | 69% | 82% | 60% | 82% | 52% | 67% | 75% | 74% |

Table 64

Table 65. Educational Level by Gender – Percent Pass

| Education Level | | Gender | | | |
|-----------------------------------|--------|--------|--------|---------|-------|
| | | Male | Female | Unknown | Total |
| 8th Grade or Less | Count | 1 | 1 | 0 | 2 |
| | Pass % | 100% | 33% | ***** | 50% |
| Less than 12th Grade | Count | 3 | 9 | 0 | 12 |
| | Pass % | 33% | 30% | ***** | 31% |
| High School Diploma or GED | Count | 118 | 277 | 0 | 395 |
| | Pass % | 64% | 55% | ***** | 57% |
| Some College but No 4-Year Degree | Count | 513 | 757 | 0 | 1270 |
| | Pass % | 73% | 67% | ***** | 69% |
| 4-Year Degree or More | Count | 941 | 666 | 2 | 1609 |
| | Pass % | 86% | 84% | 100% | 85% |
| Unknown | Count | 14 | 8 | 103 | 125 |
| | Pass % | 78% | 80% | 76% | 76% |
| Total | Count | 1590 | 1718 | 105 | 3413 |
| | Pass % | 79% | 70% | 74% | 74% |

Table 65

Table 66. Ethnicity by Gender – Percent Pass

| Percent Pass by Gender by Ethnicity Casualty Examinations Parts 1 and 2 - Illinois January 2011 through December 2011 | | | | | | | | | |
|---|--------|-----------|-------|-----------------|-------|----------|-------|--------|-------|
| Gender | | Ethnicity | | | | | | | Total |
| | | Black | White | Native American | Asian | Hispanic | Other | Unkown | |
| Male | Count | 133 | 1192 | 3 | 70 | 154 | 31 | 7 | 1590 |
| | Pass % | 73% | 84% | 50% | 85% | 58% | 86% | 54% | 79% |
| Female | Count | 188 | 1118 | 3 | 40 | 326 | 34 | 9 | 1718 |
| | Pass % | 66% | 80% | 75% | 77% | 49% | 55% | 100% | 70% |
| Unknown | Count | 0 | 1 | 0 | 0 | 0 | 1 | 103 | 105 |
| | Pass % | ***** | 50% | ***** | ***** | ***** | 100% | 76% | 74% |
| Total | Count | 321 | 2311 | 6 | 110 | 480 | 66 | 119 | 3413 |
| | Pass % | 69% | 82% | 60% | 82% | 52% | 67% | 75% | 74% |

Table 66

Candidate Performance Report

Exhibit IV – Candidate Performance: 1992–2011

Exhibits IV(A)–IV(F)

Table 67. Exhibit IV(A) – Property Part 1 (General) Exam Percent Pass by Ethnicity

| Exhibit IV(A) Comparison of Illinois Candidates: 1992–2011 Property Part 1 (General) Examination by Ethnicity Percent Passing | | | | | | |
|--|-------|-------|-------|----------|---------|-------|
| Year | Black | White | Asian | Hispanic | Unknown | Total |
| 1992 | 57 | 89 | 79 | 54 | 79 | 83 |
| 1993 | 58 | 87 | 57 | 53 | 87 | 82 |
| 1994 | 59 | 86 | 77 | 50 | 81 | 81 |
| 1995 | 60 | 83 | 69 | 50 | 70 | 77 |
| 1996 | 55 | 82 | 68 | 47 | 71 | 75 |
| 1997 | 54 | 82 | 67 | 43 | 75 | 74 |
| 1998 | 62 | 84 | 61 | 45 | 69 | 76 |
| 1999 | 72 | 85 | 63 | 58 | 86 | 80 |
| 2000 | 79 | 90 | 74 | 62 | 76 | 84 |
| 2001 | 71 | 84 | 60 | 53 | 73 | 77 |
| 2002 | 66 | 82 | 73 | 47 | 79 | 75 |
| 2003 | 64 | 81 | 72 | 43 | 69 | 73 |
| 2004 | 60 | 80 | 62 | 48 | 75 | 72 |
| 2005 | 69 | 81 | 75 | 42 | 65 | 72 |
| 2006 | 60 | 79 | 66 | 44 | 58 | 70 |
| 2007 | 63 | 80 | 69 | 49 | 62 | 71 |
| 2008 | 61 | 75 | 61 | 47 | 64 | 67 |
| 2009 | 62 | 78 | 64 | 51 | 60 | 71 |
| 2010 | 61 | 79 | 62 | 51 | 72 | 71 |
| 2011 | 64 | 79 | 79 | 47 | 68 | 72 |

Table 67

Figure 13. Property Part 1 (General) Percent Passing Trend by Ethnicity

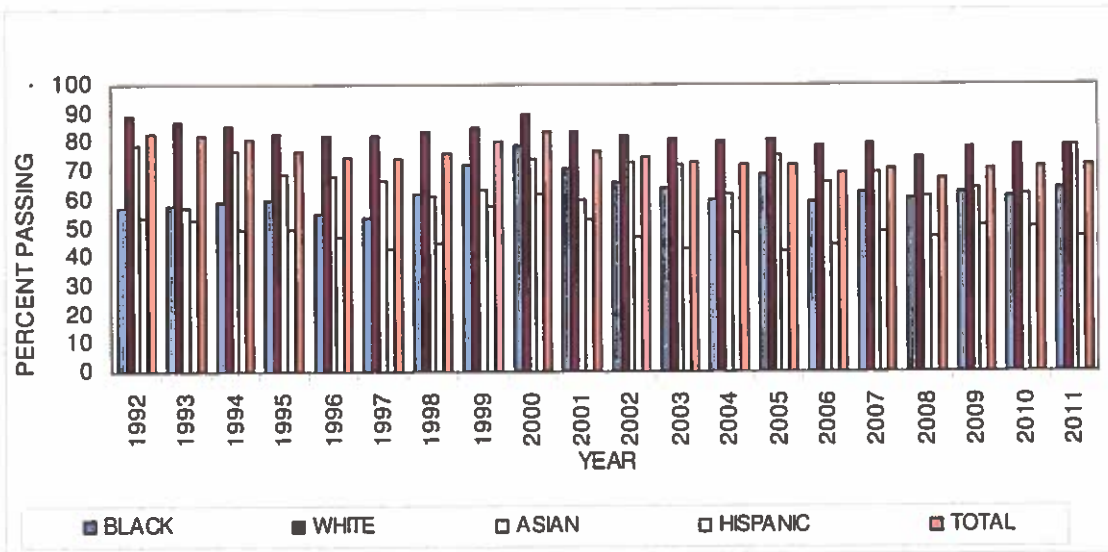

Figure 14. Property Part 1 (General) Percent Passing Trend by Ethnicity

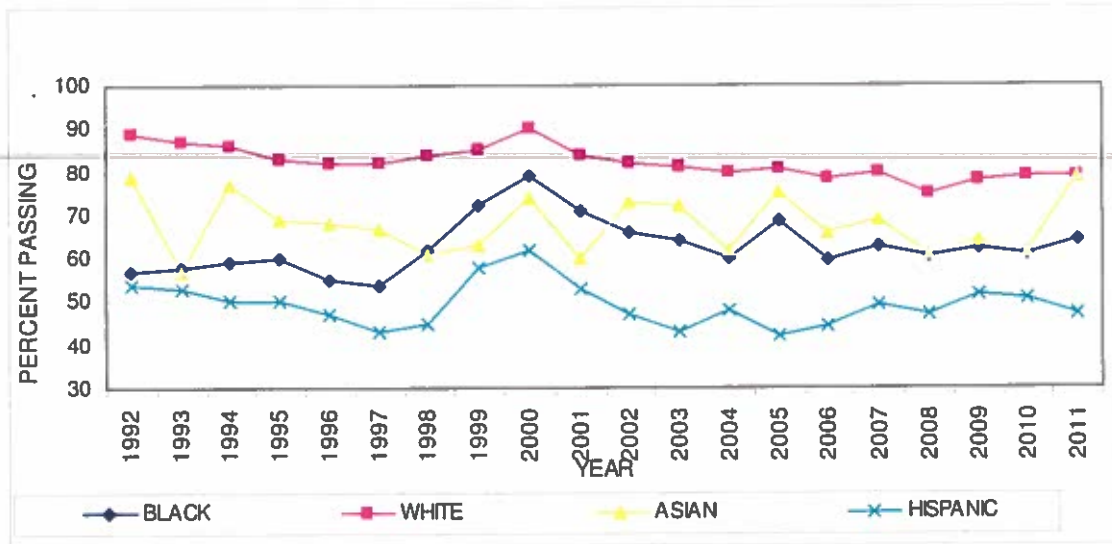

Table 68. Exhibit IV(B) – Property Part 2 (State) Exam Percent Pass by Ethnicity

| Exhibit IV(B) Comparison of Illinois Candidates: 1992–2011 Property Part 2 (State) Examination by Ethnicity Percent Passing | | | | | | |
|--|-------|-------|-------|----------|---------|-------|
| Year | Black | White | Asian | Hispanic | Unknown | Total |
| 1992 | 64 | 86 | 75 | 58 | 83 | 82 |
| 1993 | 64 | 87 | 63 | 58 | 86 | 83 |
| 1994 | 66 | 87 | 74 | 57 | 83 | 83 |
| 1995 | 70 | 84 | 67 | 63 | 81 | 80 |
| 1996 | 68 | 83 | 71 | 58 | 78 | 79 |
| 1997 | 64 | 83 | 79 | 52 | 87 | 78 |
| 1998 | 58 | 81 | 62 | 50 | 70 | 74 |
| 1999 | 61 | 81 | 62 | 54 | 73 | 75 |
| 2000 | 70 | 83 | 73 | 55 | 80 | 78 |
| 2001 | 68 | 80 | 67 | 51 | 73 | 74 |
| 2002 | 61 | 74 | 68 | 41 | 75 | 68 |
| 2003 | 62 | 76 | 63 | 47 | 66 | 69 |
| 2004 | 59 | 80 | 66 | 52 | 70 | 72 |
| 2005 | 62 | 73 | 68 | 43 | 59 | 66 |
| 2006 | 65 | 78 | 70 | 47 | 62 | 71 |
| 2007 | 59 | 75 | 63 | 46 | 57 | 66 |
| 2008 | 64 | 70 | 67 | 49 | 58 | 65 |
| 2009 | 53 | 72 | 58 | 46 | 69 | 65 |
| 2010 | 68 | 79 | 63 | 57 | 69 | 73 |
| 2011 | 61 | 76 | 68 | 49 | 68 | 69 |

Table 68

Figure 15. Property Part 2 (State) Percent Passing Trend by Ethnicity

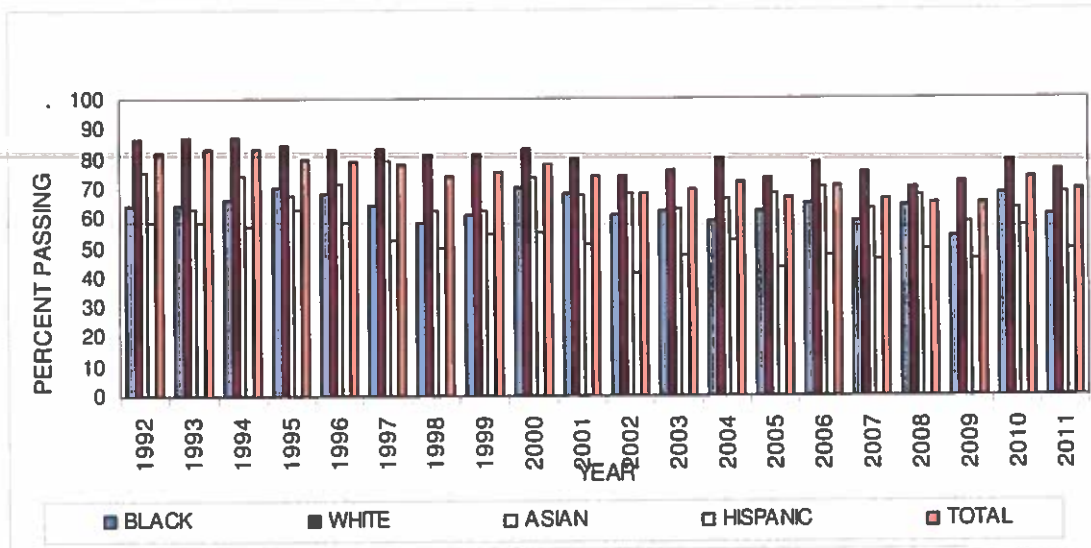

Figure 16. Property Part 2 (State) Percent Passing Trend by Ethnicity

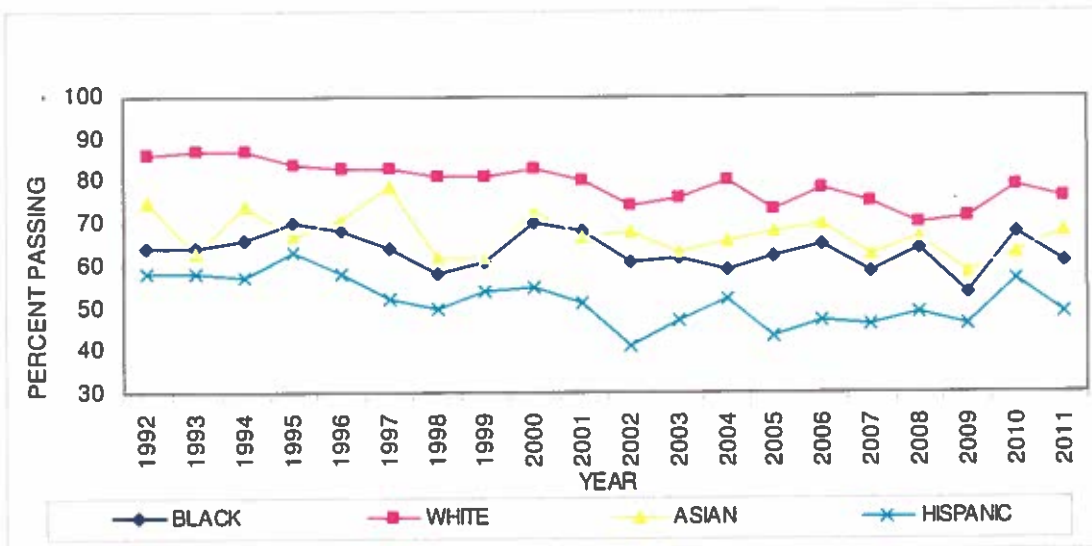

Table 69. Exhibit IV(C) – Property Parts 1 & 2 (General & State) Exam Percent Pass by Ethnicity

| Exhibit IV (C) Comparison of Illinois Candidates: 1992–2011 Property Parts 1 and 2 Examination by Ethnicity Percent Passing | | | | | | |
|--|-------|-------|-------|----------|---------|-------|
| Year | Black | White | Asian | Hispanic | Unknown | Total |
| 1992 | 48 | 80 | 67 | 45 | 72 | 74 |
| 1993 | 48 | 80 | 48 | 44 | 80 | 75 |
| 1994 | 66 | 87 | 74 | 57 | 83 | 83 |
| 1995 | 49 | 75 | 57 | 42 | 66 | 68 |
| 1996 | 44 | 73 | 58 | 38 | 66 | 66 |
| 1997 | 44 | 74 | 64 | 36 | 71 | 66 |
| 1998 | 46 | 74 | 47 | 34 | 61 | 65 |
| 1999 | 50 | 74 | 48 | 42 | 67 | 67 |
| 2000 | 57 | 77 | 62 | 43 | 64 | 69 |
| 2001 | 56 | 73 | 52 | 37 | 71 | 66 |
| 2002 | 50 | 68 | 57 | 30 | 68 | 61 |
| 2003 | 63 | 86 | 70 | 47 | 73 | 77 |
| 2004 | 46 | 71 | 49 | 36 | 61 | 61 |
| 2005 | 55 | 69 | 61 | 35 | 50 | 61 |
| 2006 | 53 | 71 | 58 | 38 | 48 | 62 |
| 2007 | 50 | 69 | 56 | 39 | 48 | 59 |
| 2008 | 50 | 63 | 52 | 38 | 51 | 56 |
| 2009 | 48 | 66 | 52 | 40 | 52 | 59 |
| 2010 | 54 | 70 | 52 | 44 | 69 | 63 |
| 2011 | 52 | 69 | 65 | 39 | 60 | 61 |

Table 69

Figure 17. Property Parts 1 & 2 Percent Passing Trend by Ethnicity

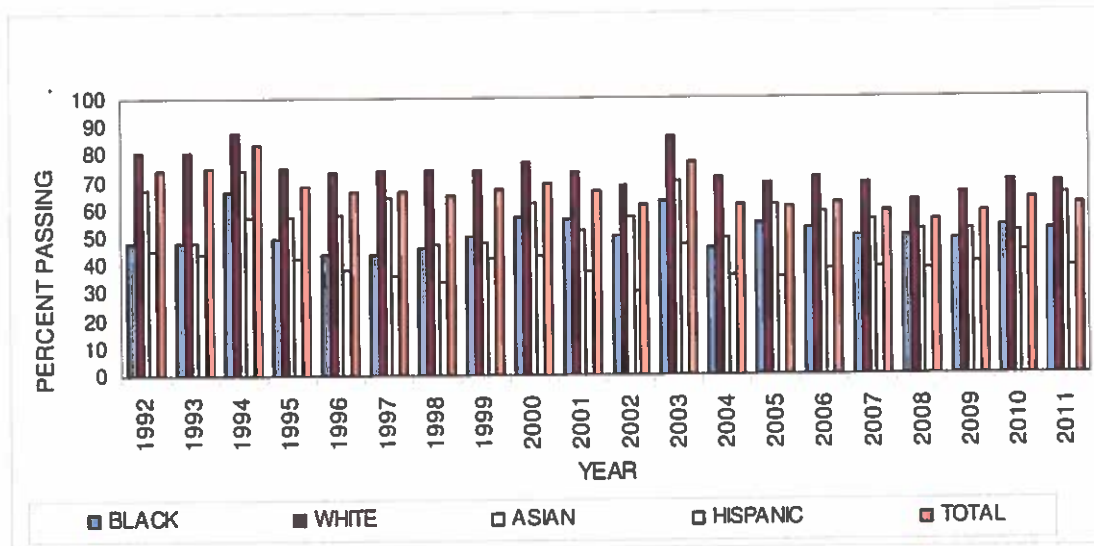

Figure 18. Property Parts 1 & 2 Percent Passing Trend by Ethnicity

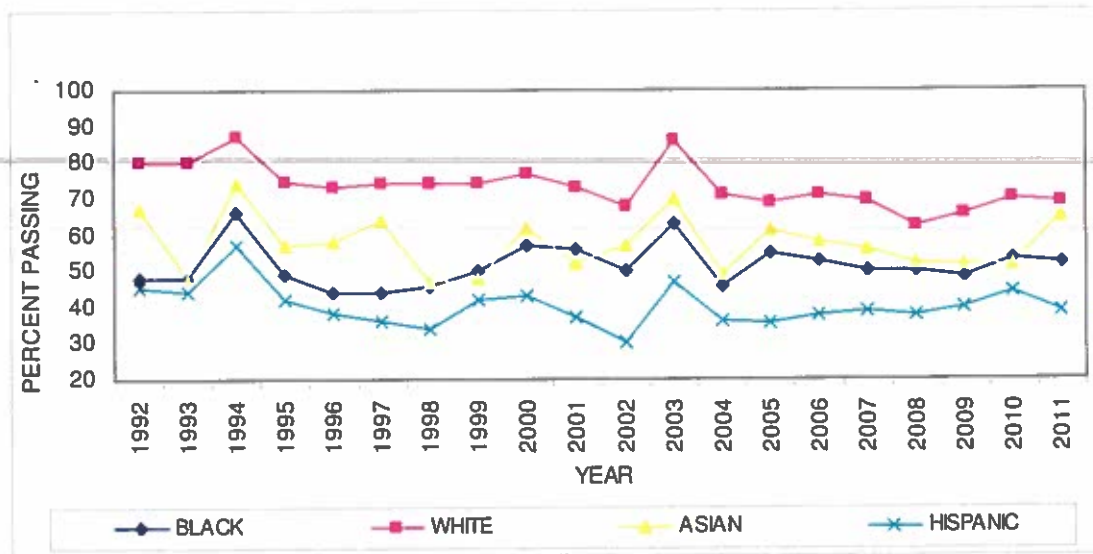

Table 70. Exhibit IV(D) – Casualty Part 1 (General) Exam Percent Pass by Ethnicity

| Exhibit IV(D) Comparison of Illinois Candidates: 1992–2011 Casualty Part 1 (General) Examination by Ethnicity Percent Passing | | | | | | |
|--|-------|-------|-------|----------|---------|-------|
| Year | Black | White | Asian | Hispanic | Unknown | Total |
| 1992 | 78 | 94 | 86 | 65 | 88 | 91 |
| 1993 | 77 | 93 | 77 | 62 | 93 | 90 |
| 1994 | 77 | 93 | 78 | 58 | 89 | 89 |
| 1995 | 75 | 91 | 79 | 61 | 85 | 86 |
| 1996 | 76 | 91 | 83 | 60 | 82 | 86 |
| 1997 | 72 | 90 | 83 | 55 | 75 | 84 |
| 1998 | 70 | 90 | 76 | 57 | 73 | 83 |
| 1999 | 78 | 89 | 70 | 63 | 85 | 84 |
| 2000 | 85 | 92 | 74 | 65 | 74 | 87 |
| 2001 | 80 | 90 | 78 | 63 | 80 | 85 |
| 2002 | 79 | 91 | 88 | 58 | 87 | 85 |
| 2003 | 70 | 90 | 78 | 54 | 78 | 82 |
| 2004 | 75 | 90 | 79 | 61 | 83 | 83 |
| 2005 | 78 | 89 | 88 | 55 | 69 | 81 |
| 2006 | 77 | 87 | 79 | 57 | 78 | 80 |
| 2007 | 79 | 87 | 81 | 59 | 71 | 81 |
| 2008 | 82 | 86 | 81 | 59 | 62 | 80 |
| 2009 | 77 | 88 | 79 | 64 | 77 | 83 |
| 2010 | 80 | 89 | 84 | 73 | 84 | 85 |
| 2011 | 80 | 89 | 92 | 66 | 88 | 84 |

Table 70

Figure 19. Casualty Part 1 (General) Percent Passing Trend by Ethnicity

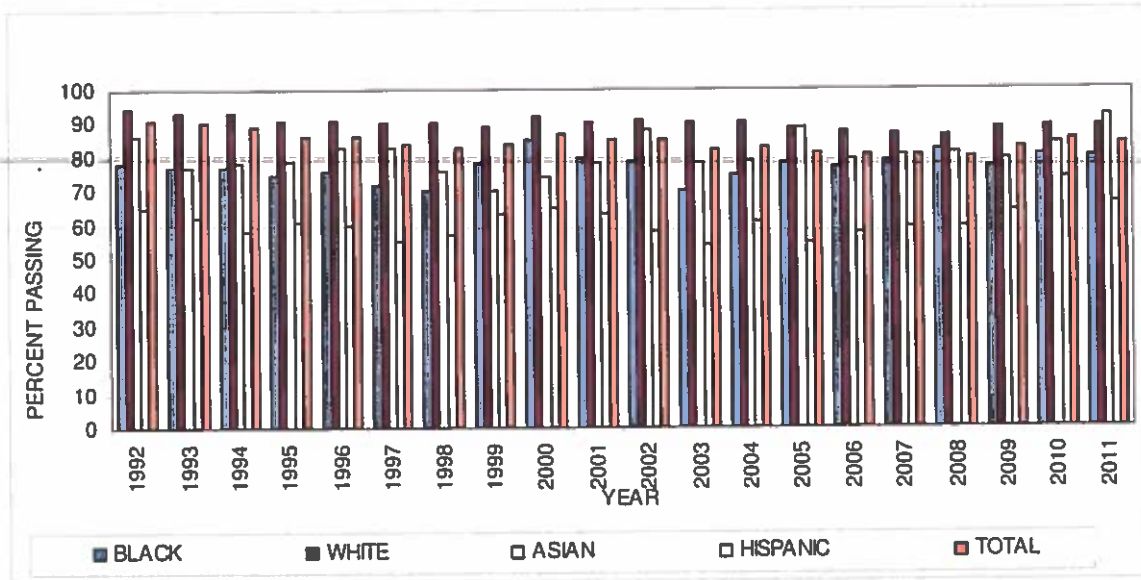

Figure 20. Casualty Part 1 (General) Percent Passing Trend by Ethnicity

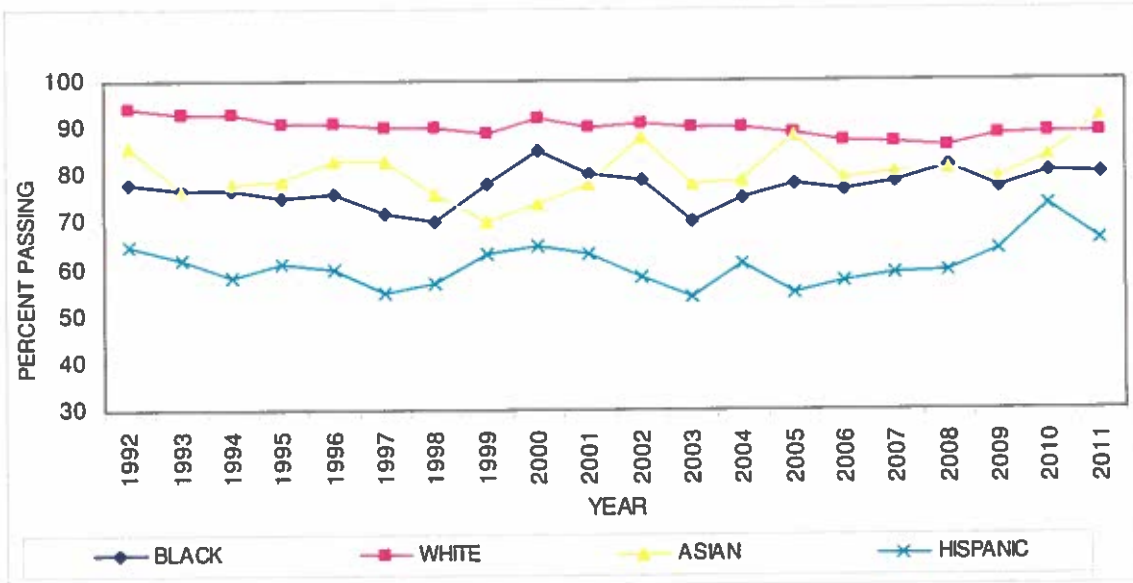

Table 71. Exhibit IV(E) – Casualty Part 2 (State) Exam Percent Pass by Ethnicity

| Exhibit IV(E) Comparison of Illinois Candidates: 1992–2011 Casualty Part 2 (State) Examination by Ethnicity Percent Passing | | | | | | |
|--|-------|-------|-------|----------|---------|-------|
| Year | Black | White | Asian | Hispanic | Unknown | Total |
| 1992 | 79 | 95 | 88 | 71 | 87 | 92 |
| 1993 | 85 | 96 | 75 | 80 | 91 | 93 |
| 1994 | 79 | 94 | 80 | 67 | 90 | 90 |
| 1995 | 81 | 93 | 79 | 79 | 94 | 90 |
| 1996 | 81 | 94 | 92 | 78 | 85 | 91 |
| 1997 | 75 | 92 | 79 | 68 | 88 | 88 |
| 1998 | 74 | 92 | 82 | 63 | 77 | 86 |
| 1999 | 76 | 92 | 77 | 70 | 80 | 87 |
| 2000 | 86 | 95 | 89 | 78 | 76 | 91 |
| 2001 | 82 | 92 | 83 | 69 | 85 | 87 |
| 2002 | 78 | 88 | 89 | 60 | 88 | 83 |
| 2003 | 79 | 92 | 82 | 66 | 78 | 86 |
| 2004 | 79 | 93 | 86 | 69 | 87 | 87 |
| 2005 | 75 | 86 | 78 | 57 | 82 | 80 |
| 2006 | 69 | 83 | 73 | 56 | 69 | 77 |
| 2007 | 70 | 84 | 70 | 56 | 69 | 76 |
| 2008 | 75 | 84 | 74 | 60 | 67 | 78 |
| 2009 | 77 | 87 | 79 | 63 | 82 | 82 |
| 2010 | 75 | 86 | 74 | 63 | 79 | 80 |
| 2011 | 74 | 86 | 83 | 58 | 77 | 79 |

Table 71

Figure 21. Casualty Part 2 (State) Percent Passing Trend by Ethnicity

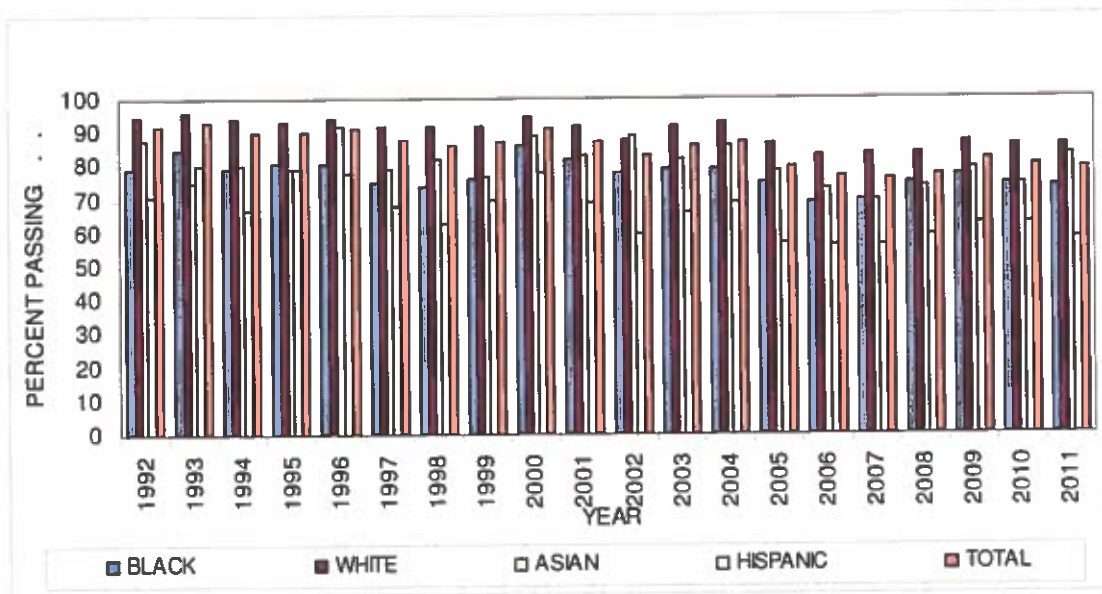

Figure 22. Casualty Part 2 (State) Percent Passing Trend by Ethnicity

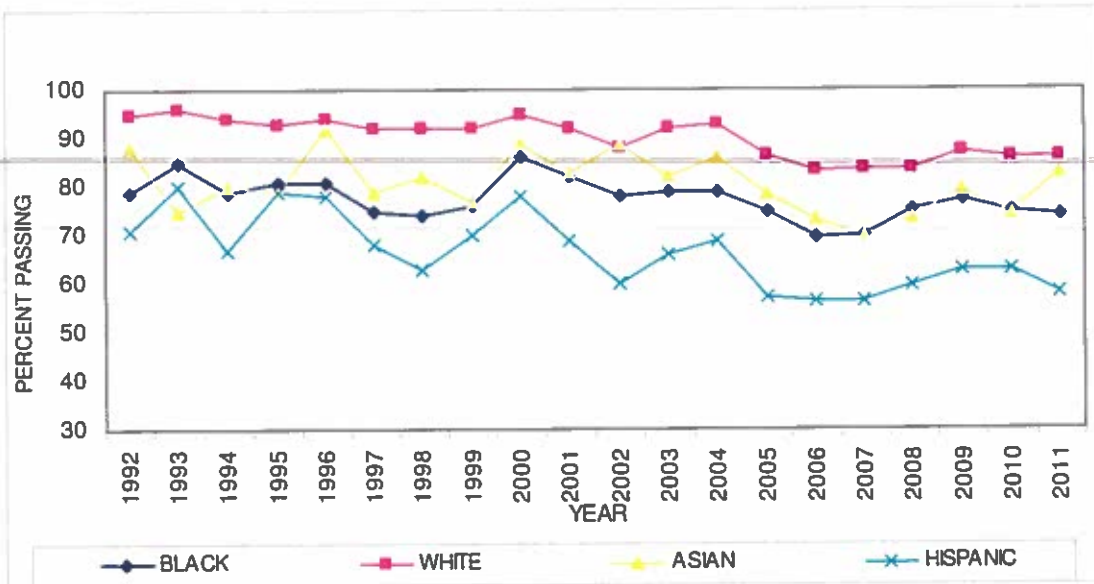

Table 72. Exhibit IV(F) – Casualty Parts 1 & 2 (General & State) Exam Percent Pass by Ethnicity

| Exhibit IV(F) Comparison of Illinois Candidates: 1992–2011 Casualty Parts 1 and 2 Examination by Ethnicity Percent Passing | | | | | | |
|---|-------|-------|-------|----------|---------|-------|
| Year | Black | White | Asian | Hispanic | Unknown | Total |
| 1992 | 69 | 91 | 82 | 56 | 82 | 86 |
| 1993 | 70 | 91 | 60 | 56 | 88 | 86 |
| 1994 | 67 | 89 | 71 | 51 | 84 | 84 |
| 1995 | 68 | 87 | 68 | 54 | 81 | 81 |
| 1996 | 68 | 87 | 79 | 54 | 77 | 82 |
| 1997 | 61 | 86 | 69 | 49 | 73 | 79 |
| 1998 | 61 | 87 | 69 | 48 | 67 | 78 |
| 1999 | 65 | 85 | 63 | 55 | 75 | 78 |
| 2000 | 72 | 88 | 71 | 58 | 63 | 81 |
| 2001 | 71 | 86 | 69 | 52 | 76 | 79 |
| 2002 | 67 | 84 | 82 | 47 | 82 | 77 |
| 2003 | 63 | 86 | 70 | 47 | 73 | 77 |
| 2004 | 67 | 86 | 73 | 53 | 77 | 77 |
| 2005 | 66 | 82 | 75 | 47 | 67 | 73 |
| 2006 | 62 | 79 | 68 | 47 | 66 | 71 |
| 2007 | 64 | 79 | 65 | 48 | 60 | 70 |
| 2008 | 69 | 78 | 70 | 49 | 55 | 71 |
| 2009 | 69 | 82 | 71 | 55 | 75 | 75 |
| 2010 | 68 | 81 | 70 | 57 | 76 | 75 |
| 2011 | 69 | 82 | 82 | 52 | 75 | 74 |

Table 72

Figure 23. Casualty Parts 1 & 2 Percent Passing Trend by Ethnicity

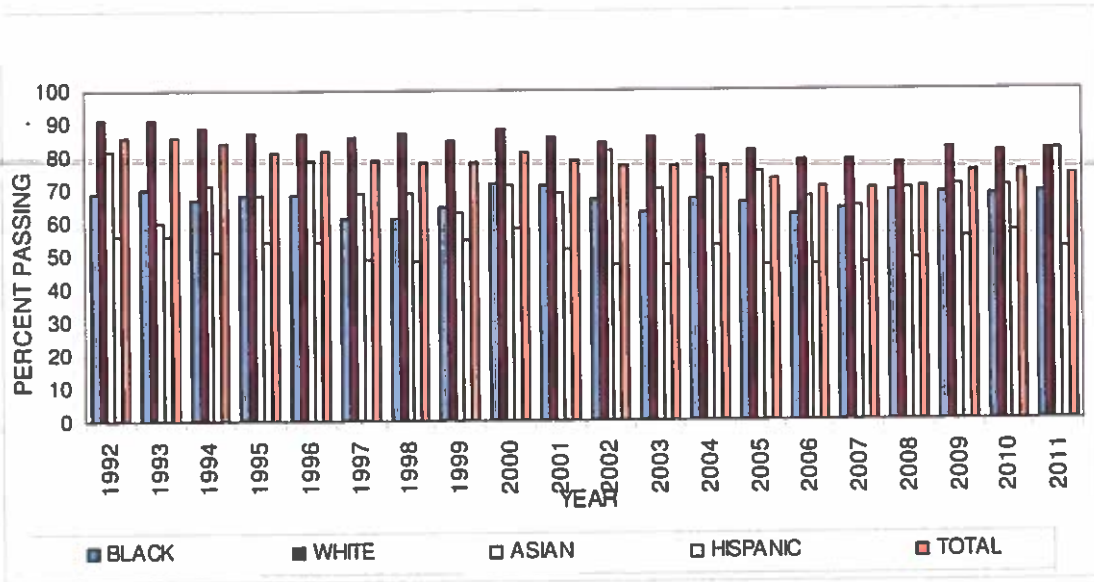
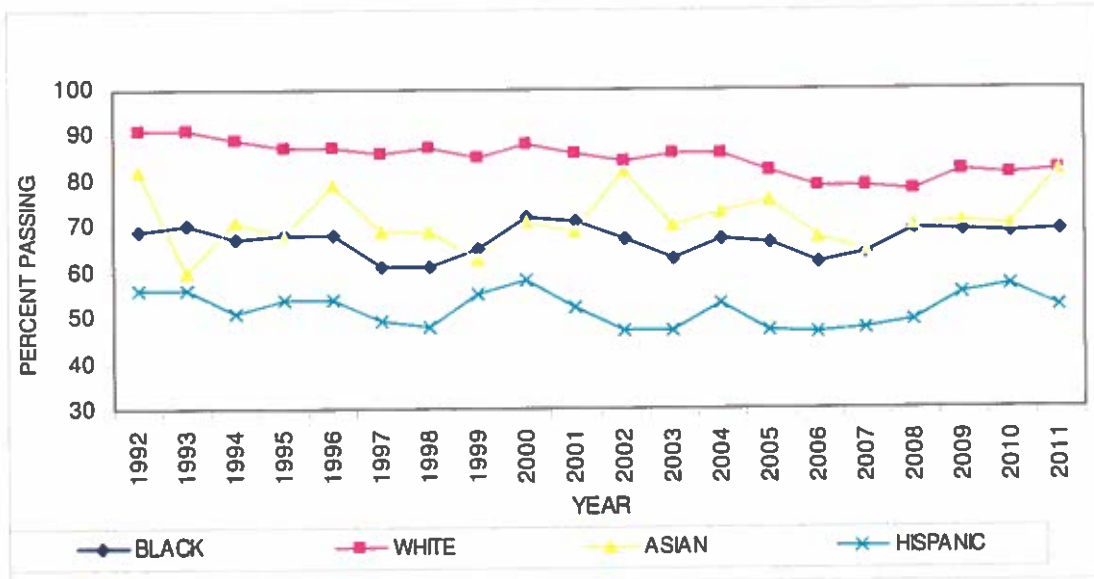

Figure 24. Casualty Parts 1 & 2 Percent Passing Trend by Ethnicity



Candidate Performance Report

Exhibit V – Frequency Distribution of Scaled Scores with Accompanying Histograms

**Candidates with a High School Diploma or G.E.D.,
by Gender or by Ethnicity – Tables 73–87**

Part I – Uniform (General) Examinations by Gender

Table 73. Uniform Life Insurance

| Scaled Scores of Candidates with a High School Diploma or GED by Gender Life Part 1 (General) Examination - Illinois January 2011 through December 2011 | | | | | |
|--|------------|---------------|------------|---------------|----------------|
| Scaled Score | Gender | | | | Total Count |
| | Male | | Female | | |
| | Count | Percent | Count | Percent | |
| 39 | 1 | 0.3% | 0 | 0.0% | 1 |
| 41 | 1 | 0.3% | 0 | 0.0% | 1 |
| 43 | 1 | 0.3% | 0 | 0.0% | 1 |
| 45 | 1 | 0.3% | 1 | 0.3% | 2 |
| 46 | 0 | 0.0% | 1 | 0.3% | 1 |
| 48 | 1 | 0.3% | 0 | 0.0% | 1 |
| 50 | 0 | 0.0% | 1 | 0.3% | 1 |
| 52 | 1 | 0.3% | 2 | 0.6% | 3 |
| 54 | 1 | 0.3% | 4 | 1.1% | 5 |
| 55 | 1 | 0.3% | 1 | 0.3% | 2 |
| 56 | 1 | 0.3% | 0 | 0.0% | 1 |
| 57 | 4 | 1.1% | 7 | 2.0% | 11 |
| 59 | 3 | 0.8% | 7 | 2.0% | 10 |
| 61 | 1 | 0.3% | 5 | 1.4% | 6 |
| 63 | 7 | 1.9% | 6 | 1.7% | 13 |
| 65 | 3 | 0.8% | 2 | 0.6% | 5 |
| 66 | 12 | 3.3% | 7 | 2.0% | 19 |
| 68 | 7 | 1.9% | 10 | 2.8% | 17 |
| 70 | 5 | 1.4% | 12 | 3.4% | 17 |
| 72 | 8 | 2.2% | 10 | 2.8% | 18 |
| 74 | 11 | 3.0% | 13 | 3.7% | 24 |
| 75 | 7 | 1.9% | 12 | 3.4% | 19 |
| 77 | 13 | 3.6% | 13 | 3.7% | 26 |
| 79 | 16 | 4.4% | 15 | 4.2% | 31 |
| 81 | 12 | 3.3% | 12 | 3.4% | 24 |
| 83 | 12 | 3.3% | 15 | 4.2% | 27 |
| 84 | 12 | 3.3% | 9 | 2.5% | 21 |
| 85 | 5 | 1.4% | 11 | 3.1% | 16 |
| 86 | 18 | 4.9% | 18 | 5.1% | 36 |
| 88 | 20 | 5.5% | 22 | 6.2% | 42 |
| 90 | 22 | 6.0% | 18 | 5.1% | 40 |
| 92 | 26 | 7.1% | 16 | 4.5% | 42 |
| 93 | 16 | 4.4% | 5 | 1.4% | 21 |
| 94 | 8 | 2.2% | 8 | 2.3% | 16 |
| 95 | 14 | 3.8% | 23 | 6.5% | 37 |
| 96 | 8 | 2.2% | 6 | 1.7% | 14 |
| 97 | 24 | 6.6% | 21 | 5.9% | 45 |
| 99 | 21 | 5.8% | 20 | 5.7% | 41 |
| 100 | 40 | 11.0% | 20 | 5.7% | 60 |
| Total | 364 | 100.0% | 353 | 100.0% | 717 |

Table 73

Figure 25. Scaled Scores of Male Candidates with a High School Diploma or GED

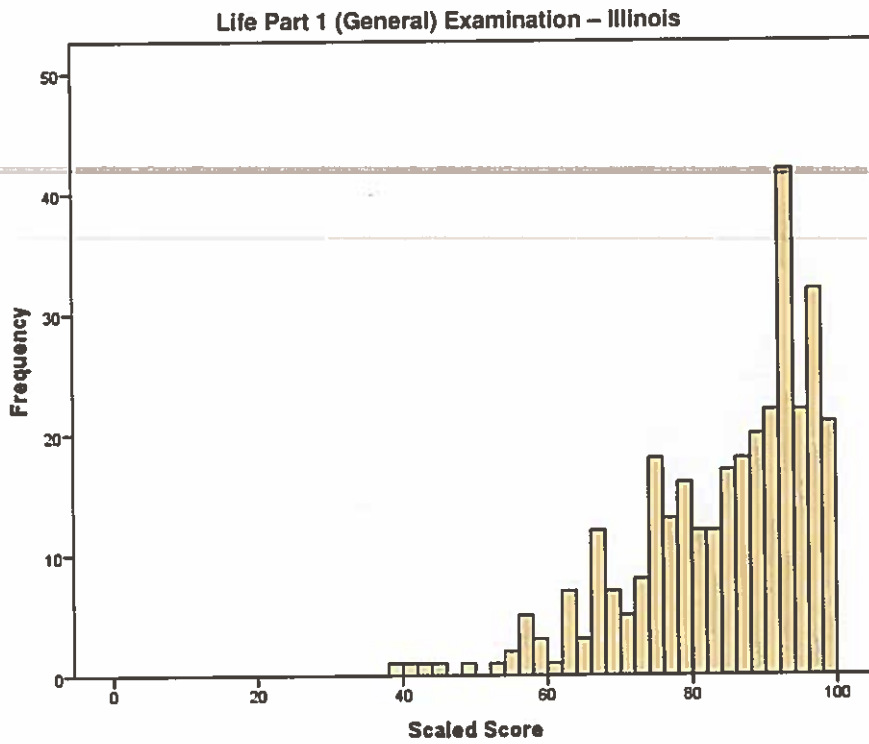

Figure 26. Scaled Scores of Female Candidates with a High School Diploma or GED

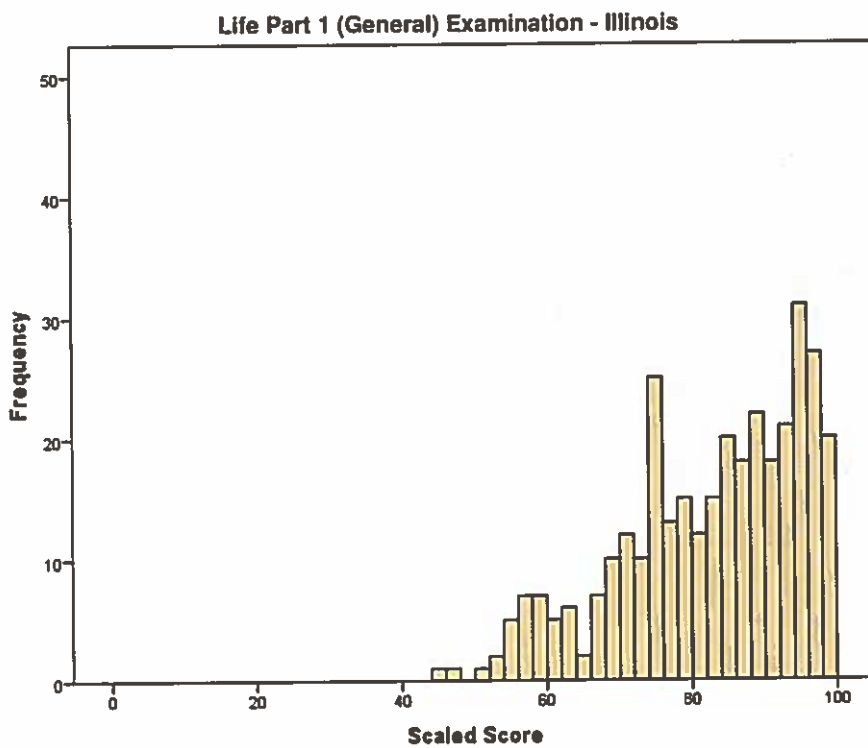

Table 74. Uniform Accident & Health Insurance

| Scaled Scores of Candidates with a High School Diploma or GED by Gender Health Part 1 (General) Examination - Illinois January 2011 through December 2011 | | | | | |
|---|--------|---------|--------|---------|----------------|
| Scaled Score | Gender | | | | Total Count |
| | Male | | Female | | |
| | Count | Percent | Count | Percent | |
| 44 | 0 | 0.0% | 1 | 0.4% | 1 |
| 46 | 2 | 0.7% | 0 | 0.0% | 2 |
| 48 | 2 | 0.7% | 2 | 0.7% | 4 |
| 49 | 5 | 1.6% | 1 | 0.4% | 6 |
| 51 | 6 | 2.0% | 5 | 1.8% | 11 |
| 53 | 4 | 1.3% | 4 | 1.4% | 8 |
| 55 | 7 | 2.3% | 4 | 1.4% | 11 |
| 57 | 7 | 2.3% | 3 | 1.1% | 10 |
| 59 | 9 | 3.0% | 4 | 1.4% | 13 |
| 61 | 7 | 2.3% | 5 | 1.8% | 12 |
| 63 | 10 | 3.3% | 13 | 4.6% | 23 |
| 64 | 9 | 3.0% | 11 | 3.9% | 20 |
| 66 | 10 | 3.3% | 17 | 6.0% | 27 |
| 68 | 16 | 5.2% | 18 | 6.4% | 34 |
| 70 | 15 | 4.9% | 14 | 5.0% | 29 |
| 72 | 12 | 3.9% | 19 | 6.8% | 31 |
| 74 | 21 | 6.9% | 19 | 6.8% | 40 |
| 76 | 20 | 6.6% | 11 | 3.9% | 31 |
| 77 | 20 | 6.6% | 22 | 7.8% | 42 |
| 79 | 18 | 5.9% | 20 | 7.1% | 38 |
| 81 | 19 | 6.2% | 21 | 7.5% | 40 |
| 83 | 20 | 6.6% | 12 | 4.3% | 32 |
| 85 | 14 | 4.6% | 13 | 4.6% | 27 |
| 87 | 15 | 4.9% | 12 | 4.3% | 27 |
| 89 | 8 | 2.6% | 6 | 2.1% | 14 |
| 91 | 6 | 2.0% | 9 | 3.2% | 15 |
| 92 | 4 | 1.3% | 9 | 3.2% | 13 |
| 94 | 11 | 3.6% | 4 | 1.4% | 15 |
| 96 | 5 | 1.6% | 2 | 0.7% | 7 |
| 98 | 3 | 1.0% | 0 | 0.0% | 3 |
| Total | 305 | 100.0% | 281 | 100.0% | 586 |

Table 74

Figure 27. Scaled Scores of Male Candidates with a High School Diploma or GED
 Health Part 1 (General) Examination - Illinois

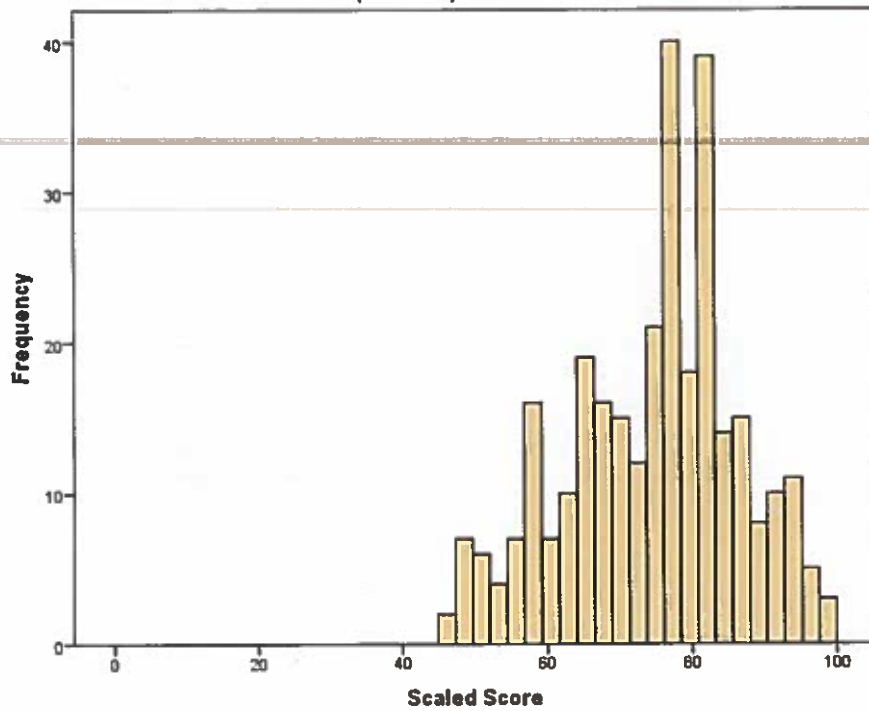

Figure 28. Scaled Scores of Female Candidates with a High School Diploma or GED
 Health Part 1 (General) Examination - Illinois

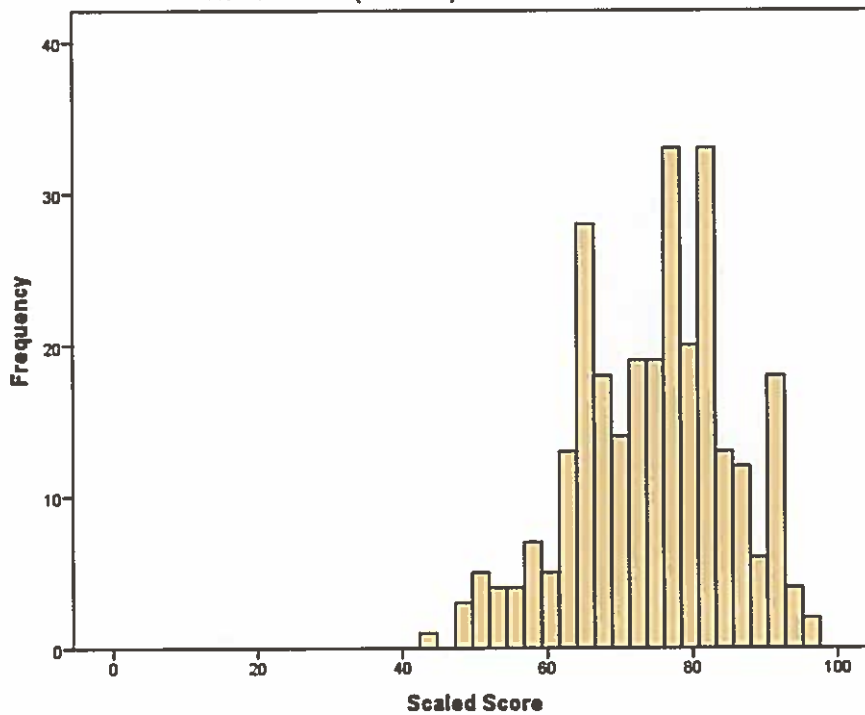

Table 75. Uniform Property Insurance

| Scaled Scores of Candidates with a High School Diploma or GED by Gender Property Part 1 (General) Examination - Illinois January 2011 through December 2011 | | | | | |
|---|------------|---------------|------------|---------------|----------------|
| Scaled Score | Gender | | | | Total Count |
| | Male | | Female | | |
| | Count | Percent | Count | Percent | |
| 39 | 0 | 0.0% | 3 | 0.7% | 3 |
| 41 | 0 | 0.0% | 1 | 0.2% | 1 |
| 43 | 0 | 0.0% | 3 | 0.7% | 3 |
| 45 | 0 | 0.0% | 4 | 0.9% | 4 |
| 47 | 0 | 0.0% | 3 | 0.7% | 3 |
| 49 | 0 | 0.0% | 11 | 2.6% | 11 |
| 51 | 1 | 0.6% | 5 | 1.2% | 6 |
| 53 | 5 | 2.8% | 8 | 1.9% | 13 |
| 55 | 6 | 3.4% | 15 | 3.5% | 21 |
| 56 | 8 | 4.5% | 11 | 2.6% | 19 |
| 58 | 7 | 4.0% | 21 | 4.9% | 28 |
| 60 | 9 | 5.1% | 20 | 4.7% | 29 |
| 62 | 5 | 2.8% | 25 | 5.9% | 30 |
| 64 | 11 | 6.2% | 22 | 5.2% | 33 |
| 66 | 12 | 6.8% | 25 | 5.9% | 37 |
| 68 | 13 | 7.3% | 37 | 8.7% | 50 |
| 70 | 8 | 4.5% | 29 | 6.8% | 37 |
| 72 | 9 | 5.1% | 27 | 6.4% | 36 |
| 74 | 17 | 9.6% | 25 | 5.9% | 42 |
| 76 | 13 | 7.3% | 29 | 6.8% | 42 |
| 78 | 13 | 7.3% | 17 | 4.0% | 30 |
| 80 | 12 | 6.8% | 21 | 4.9% | 33 |
| 82 | 6 | 3.4% | 15 | 3.5% | 21 |
| 84 | 6 | 3.4% | 13 | 3.1% | 19 |
| 85 | 6 | 3.4% | 12 | 2.8% | 18 |
| 87 | 5 | 2.8% | 7 | 1.6% | 12 |
| 89 | 3 | 1.7% | 7 | 1.6% | 10 |
| 91 | 1 | 0.6% | 2 | 0.5% | 3 |
| 93 | 1 | 0.6% | 5 | 1.2% | 6 |
| 95 | 0 | 0.0% | 1 | 0.2% | 1 |
| 100 | 0 | 0.0% | 1 | 0.2% | 1 |
| Total | 177 | 100.0% | 425 | 100.0% | 602 |

Table 75

Figure 29. Scaled Scores of Male Candidates with a High School Diploma or GED

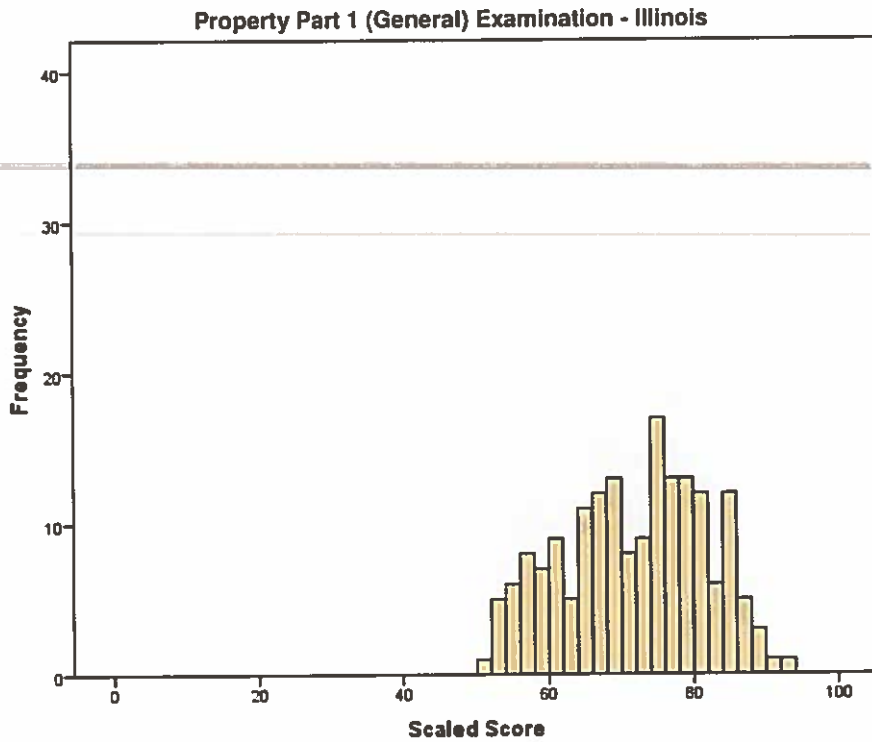

Figure 30. Scaled Scores of Female Candidates with a High School Diploma or GED

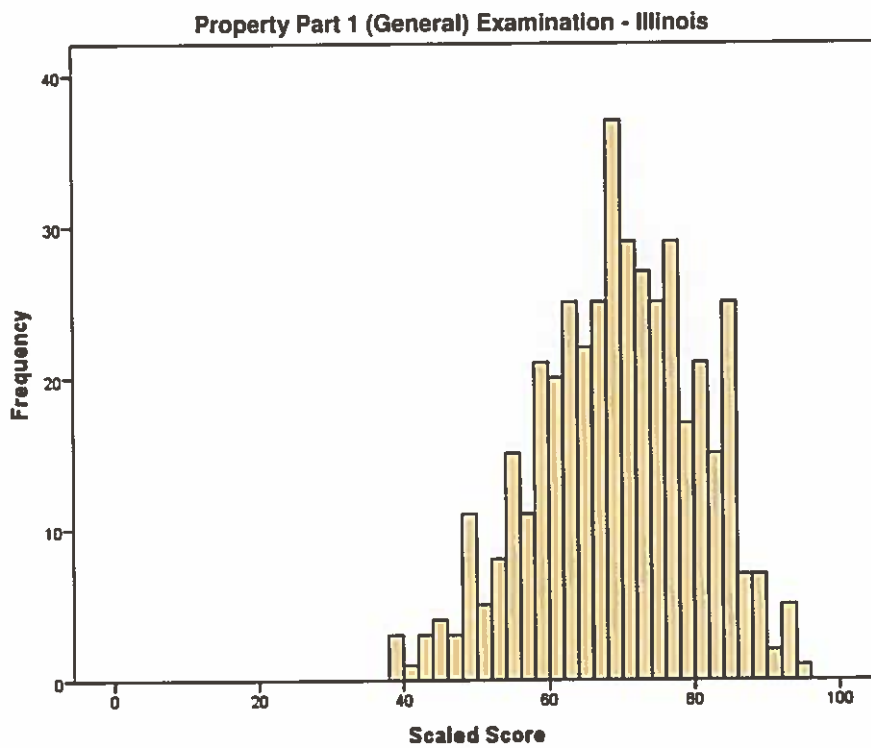

Table 76. Uniform Casualty Insurance

| Scaled Scores of Candidates with a High School Diploma or GED by Gender Casualty Part 1 (General) Examination - Illinois January 2011 through December 2011 | | | | | |
|---|------------|---------------|------------|---------------|----------------|
| Scaled Score | Gender | | | | Total Count |
| | Male | | Female | | |
| | Count | Percent | Count | Percent | |
| 42 | 0 | 0.0% | 1 | 0.2% | 1 |
| 46 | 0 | 0.0% | 1 | 0.2% | 1 |
| 48 | 0 | 0.0% | 2 | 0.5% | 2 |
| 50 | 0 | 0.0% | 1 | 0.2% | 1 |
| 52 | 0 | 0.0% | 2 | 0.5% | 2 |
| 53 | 1 | 0.6% | 5 | 1.2% | 6 |
| 54 | 1 | 0.6% | 1 | 0.2% | 2 |
| 55 | 1 | 0.6% | 10 | 2.3% | 11 |
| 57 | 2 | 1.2% | 4 | 0.9% | 6 |
| 59 | 4 | 2.4% | 12 | 2.8% | 16 |
| 61 | 6 | 3.5% | 17 | 4.0% | 23 |
| 63 | 4 | 2.4% | 22 | 5.1% | 26 |
| 64 | 3 | 1.8% | 12 | 2.8% | 15 |
| 65 | 4 | 2.4% | 6 | 1.4% | 10 |
| 66 | 7 | 4.1% | 19 | 4.4% | 26 |
| 68 | 8 | 4.7% | 21 | 4.9% | 29 |
| 70 | 8 | 4.7% | 22 | 5.1% | 30 |
| 72 | 9 | 5.3% | 37 | 8.6% | 46 |
| 74 | 13 | 7.6% | 35 | 8.1% | 48 |
| 75 | 3 | 1.8% | 6 | 1.4% | 9 |
| 76 | 8 | 4.7% | 15 | 3.5% | 23 |
| 77 | 13 | 7.6% | 39 | 9.1% | 52 |
| 79 | 7 | 4.1% | 27 | 6.3% | 34 |
| 81 | 16 | 9.4% | 19 | 4.4% | 35 |
| 83 | 11 | 6.5% | 26 | 6.0% | 37 |
| 85 | 5 | 2.9% | 15 | 3.5% | 20 |
| 86 | 3 | 1.8% | 1 | 0.2% | 4 |
| 87 | 7 | 4.1% | 14 | 3.3% | 21 |
| 88 | 8 | 4.7% | 12 | 2.8% | 20 |
| 90 | 4 | 2.4% | 10 | 2.3% | 14 |
| 92 | 5 | 2.9% | 5 | 1.2% | 10 |
| 94 | 3 | 1.8% | 6 | 1.4% | 9 |
| 96 | 4 | 2.4% | 2 | 0.5% | 6 |
| 97 | 0 | 0.0% | 2 | 0.5% | 2 |
| 98 | 1 | 0.6% | 0 | 0.0% | 1 |
| 99 | 0 | 0.0% | 1 | 0.2% | 1 |
| 100 | 1 | 0.6% | 0 | 0.0% | 1 |
| Total | 170 | 100.0% | 430 | 100.0% | 600 |

Table 76

Figure 31. Scaled Scores of Male Candidates with a High School Diploma or GED

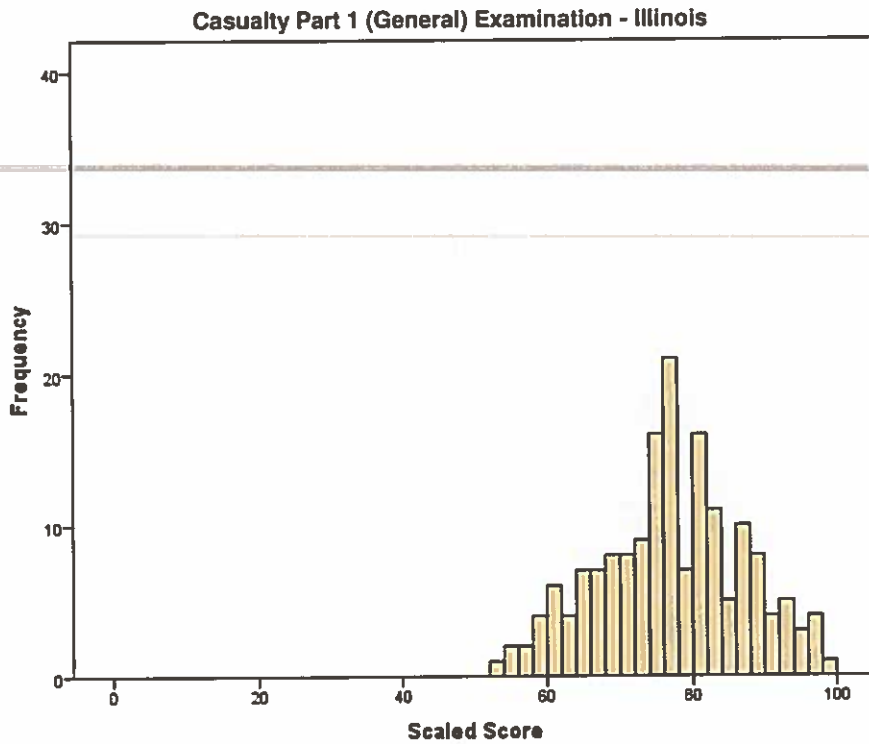
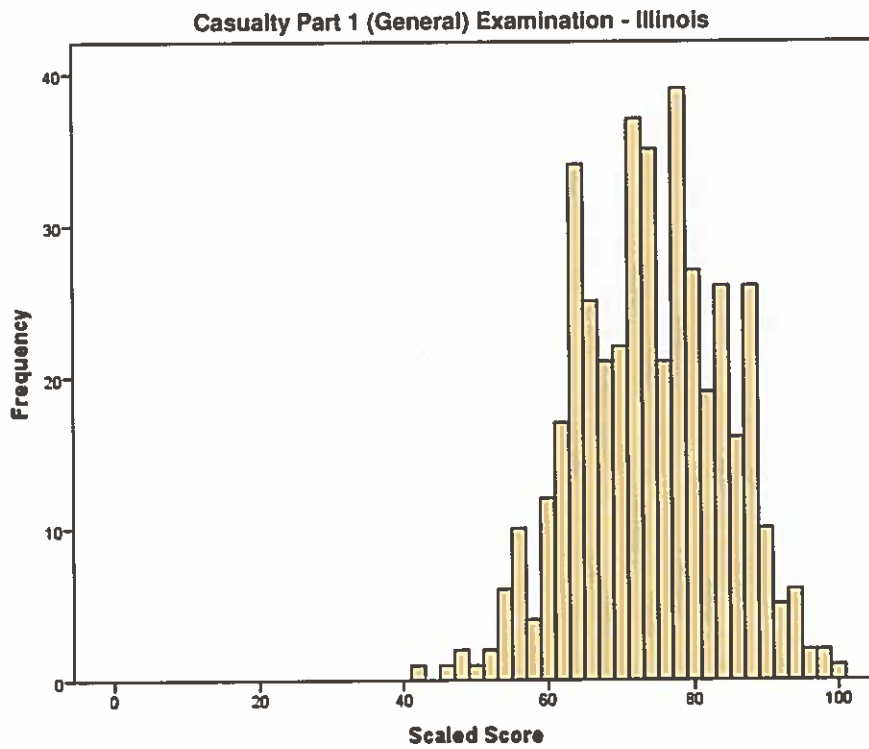

Figure 32. Scaled Scores of Female Candidates with a High School Diploma or GED



Part I – Uniform (General) Examinations by Ethnicity

Table 77. Uniform Life Insurance

| Scaled Scores of Candidates with a High School Diploma or GED by Ethnicity Life Part 1 (General) Examination - Illinois January 2011 through December 2011 | | | | | | | | | |
|---|-----------|---------------|------------|---------------|-----------|---------------|------------|---------------|----------------|
| Scaled Score | Ethnicity | | | | | | | | Total Count |
| | Black | | White | | Asian | | Hispanic | | |
| | Count | Percent | Count | Percent | Count | Percent | Count | Percent | |
| 39 | 0 | 0.0% | 0 | 0.0% | 1 | 2.9% | 0 | 0.0% | 1 |
| 41 | 0 | 0.0% | 0 | 0.0% | 0 | 0.0% | 1 | 0.6% | 1 |
| 43 | 0 | 0.0% | 0 | 0.0% | 1 | 2.9% | 0 | 0.0% | 1 |
| 45 | 1 | 1.1% | 0 | 0.0% | 0 | 0.0% | 1 | 0.6% | 2 |
| 46 | 0 | 0.0% | 1 | 0.3% | 0 | 0.0% | 0 | 0.0% | 1 |
| 48 | 0 | 0.0% | 1 | 0.3% | 0 | 0.0% | 0 | 0.0% | 1 |
| 50 | 0 | 0.0% | 1 | 0.3% | 0 | 0.0% | 0 | 0.0% | 1 |
| 52 | 0 | 0.0% | 1 | 0.3% | 0 | 0.0% | 2 | 1.2% | 3 |
| 54 | 1 | 1.1% | 1 | 0.3% | 2 | 5.7% | 1 | 0.6% | 5 |
| 55 | 1 | 1.1% | 1 | 0.3% | 0 | 0.0% | 0 | 0.0% | 2 |
| 56 | 1 | 1.1% | 0 | 0.0% | 0 | 0.0% | 0 | 0.0% | 1 |
| 57 | 0 | 0.0% | 3 | 0.8% | 0 | 0.0% | 7 | 4.1% | 11 |
| 59 | 3 | 3.2% | 3 | 0.8% | 2 | 5.7% | 1 | 0.6% | 10 |
| 61 | 1 | 1.1% | 1 | 0.3% | 2 | 5.7% | 1 | 0.6% | 6 |
| 63 | 4 | 4.3% | 4 | 1.0% | 1 | 2.9% | 3 | 1.8% | 13 |
| 65 | 1 | 1.1% | 3 | 0.8% | 0 | 0.0% | 1 | 0.6% | 5 |
| 66 | 1 | 1.1% | 11 | 2.8% | 2 | 5.7% | 5 | 2.9% | 19 |
| 68 | 3 | 3.2% | 5 | 1.3% | 2 | 5.7% | 6 | 3.5% | 17 |
| 70 | 4 | 4.3% | 8 | 2.0% | 0 | 0.0% | 5 | 2.9% | 17 |
| 72 | 2 | 2.2% | 5 | 1.3% | 1 | 2.9% | 10 | 5.9% | 18 |
| 74 | 2 | 2.2% | 9 | 2.3% | 0 | 0.0% | 10 | 5.9% | 24 |
| 75 | 1 | 1.1% | 11 | 2.8% | 1 | 2.9% | 6 | 3.5% | 19 |
| 77 | 3 | 3.2% | 13 | 3.3% | 1 | 2.9% | 9 | 5.3% | 26 |
| 79 | 8 | 8.6% | 16 | 4.0% | 2 | 5.7% | 3 | 1.8% | 31 |
| 81 | 4 | 4.3% | 14 | 3.5% | 1 | 2.9% | 4 | 2.4% | 24 |
| 83 | 2 | 2.2% | 15 | 3.8% | 1 | 2.9% | 7 | 4.1% | 27 |
| 84 | 2 | 2.2% | 14 | 3.5% | 1 | 2.9% | 3 | 1.8% | 21 |
| 85 | 1 | 1.1% | 9 | 2.3% | 1 | 2.9% | 5 | 2.9% | 16 |
| 86 | 6 | 6.5% | 19 | 4.8% | 1 | 2.9% | 9 | 5.3% | 36 |
| 88 | 2 | 2.2% | 29 | 7.3% | 3 | 8.6% | 8 | 4.7% | 42 |
| 90 | 3 | 3.2% | 25 | 6.3% | 0 | 0.0% | 12 | 7.1% | 40 |
| 92 | 10 | 10.8% | 25 | 6.3% | 2 | 5.7% | 4 | 2.4% | 42 |
| 93 | 2 | 2.2% | 12 | 3.0% | 1 | 2.9% | 4 | 2.4% | 21 |
| 94 | 1 | 1.1% | 7 | 1.8% | 0 | 0.0% | 8 | 4.7% | 16 |
| 95 | 6 | 6.5% | 24 | 6.0% | 1 | 2.9% | 6 | 3.5% | 37 |
| 96 | 1 | 1.1% | 8 | 2.0% | 3 | 8.6% | 2 | 1.2% | 14 |
| 97 | 7 | 7.5% | 25 | 6.3% | 1 | 2.9% | 11 | 6.5% | 45 |
| 99 | 6 | 6.5% | 28 | 7.0% | 0 | 0.0% | 7 | 4.1% | 41 |
| 100 | 3 | 3.2% | 47 | 11.8% | 1 | 2.9% | 8 | 4.7% | 60 |
| Total | 93 | 100.0% | 399 | 100.0% | 35 | 100.0% | 170 | 100.0% | 717 |

Table 77

Note. Total Count also includes any candidates self-reported as Native American or Other as well as Unknowns.

Figure 33. Scaled Scores of Black Candidates with a High School Diploma or GED

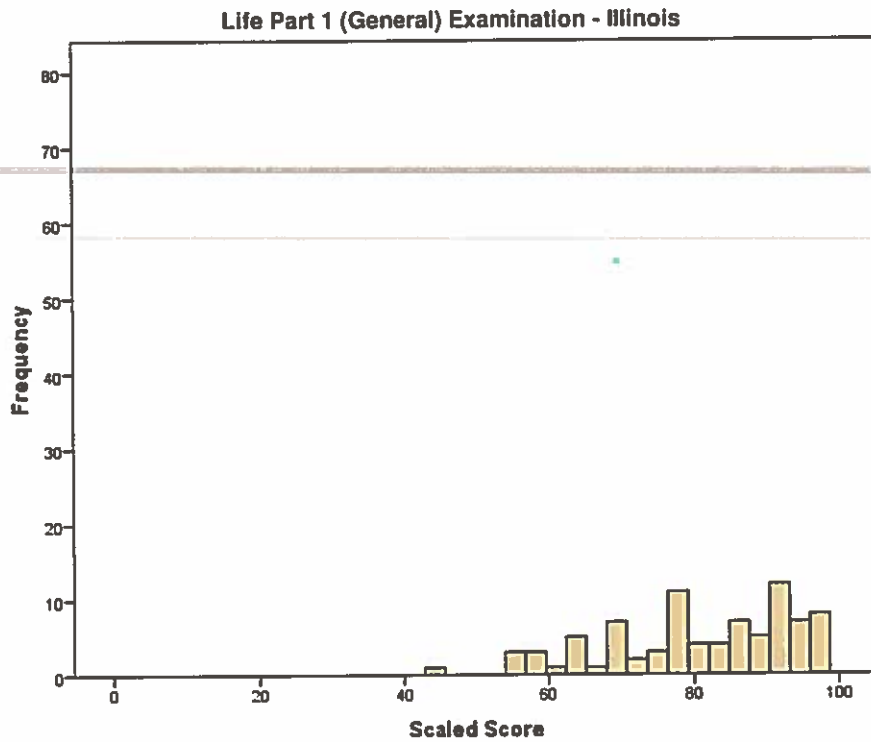

Figure 34. Scaled Scores of White Candidates with a High School Diploma or GED

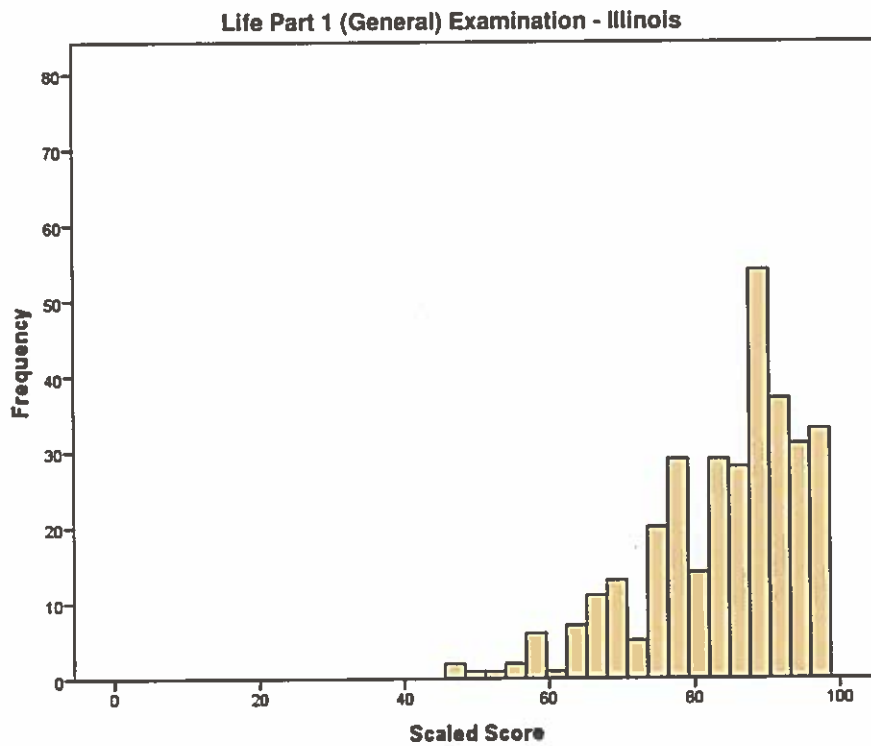

Figure 35. Scaled Scores of Asian Candidates with a High School Diploma or GED

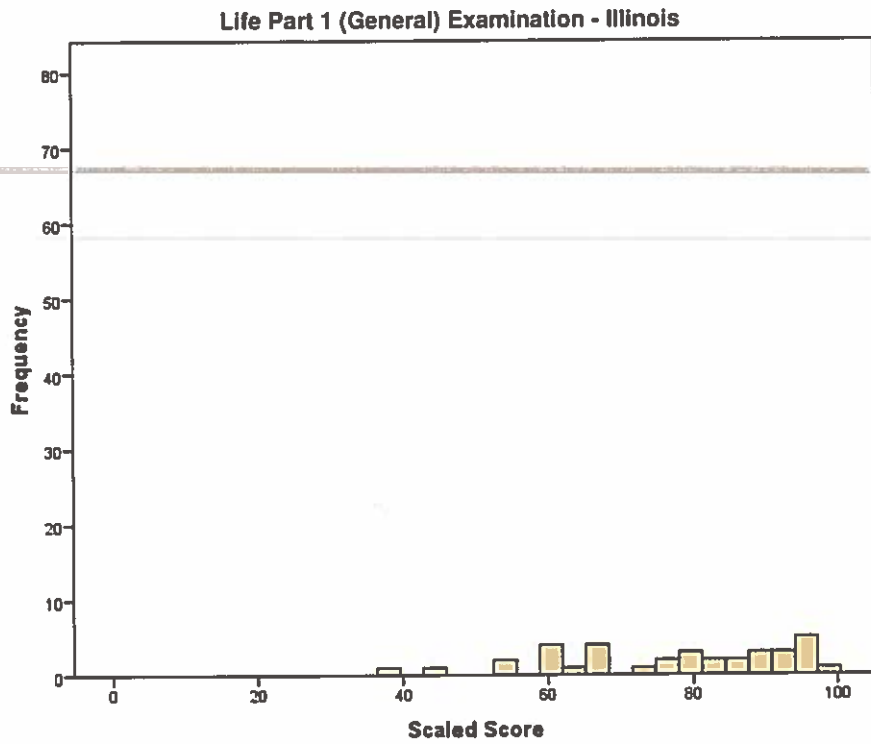

Figure 36. Scaled Scores of Hispanic Candidates with a High School Diploma or GED

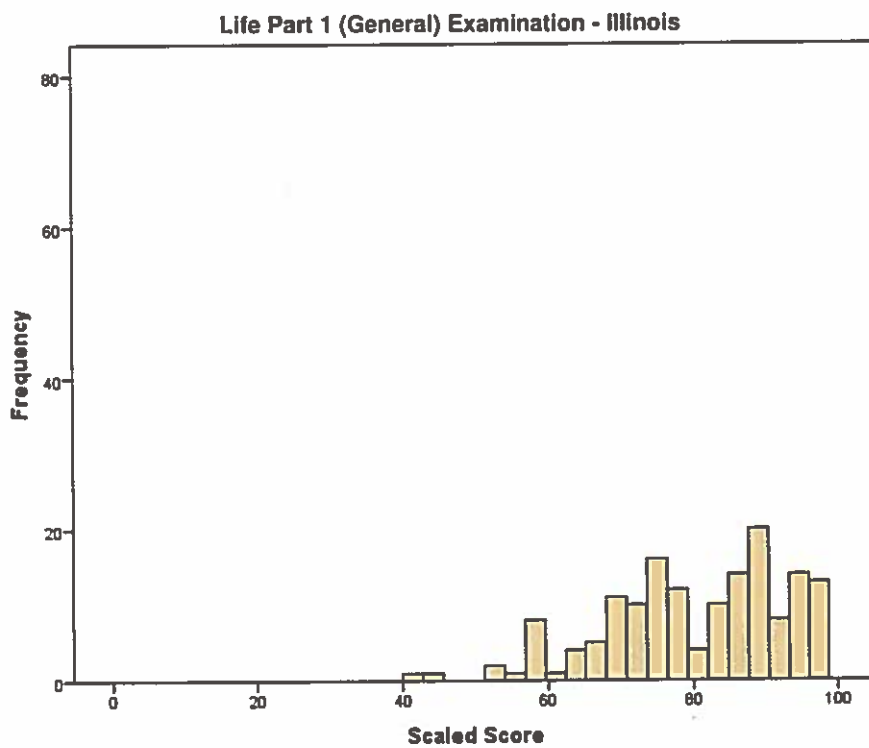

Table 78. Uniform Accident & Health Insurance

| Scaled Scores of Candidates with a High School Diploma or GED by Ethnicity Health Part (1/2) (General/State) Examination - Illinois January 2011 through December 2011 | | | | | | | | | |
|--|-----------|---------|-------|---------|-------|---------|----------|---------|----------------|
| Scaled Score | Ethnicity | | | | | | | | Total Count |
| | Black | | White | | Asian | | Hispanic | | |
| | Count | Percent | Count | Percent | Count | Percent | Count | Percent | |
| 44 | 1 | 2.2% | 0 | 0.0% | 0 | 0.0% | 0 | 0.0% | 1 |
| 46 | 0 | 0.0% | 2 | 0.5% | 0 | 0.0% | 0 | 0.0% | 2 |
| 48 | 1 | 2.2% | 2 | 0.5% | 0 | 0.0% | 1 | 0.9% | 4 |
| 49 | 0 | 0.0% | 6 | 1.5% | 0 | 0.0% | 0 | 0.0% | 6 |
| 51 | 1 | 2.2% | 7 | 1.7% | 0 | 0.0% | 3 | 2.8% | 11 |
| 53 | 1 | 2.2% | 5 | 1.2% | 0 | 0.0% | 1 | 0.9% | 8 |
| 55 | 1 | 2.2% | 7 | 1.7% | 2 | 15.4% | 1 | 0.9% | 11 |
| 57 | 0 | 0.0% | 8 | 2.0% | 0 | 0.0% | 2 | 1.8% | 10 |
| 59 | 0 | 0.0% | 8 | 2.0% | 0 | 0.0% | 4 | 3.7% | 13 |
| 61 | 2 | 4.4% | 6 | 1.5% | 0 | 0.0% | 3 | 2.8% | 12 |
| 63 | 4 | 8.9% | 14 | 3.4% | 0 | 0.0% | 5 | 4.6% | 23 |
| 64 | 2 | 4.4% | 16 | 3.9% | 0 | 0.0% | 2 | 1.8% | 20 |
| 66 | 3 | 6.7% | 18 | 4.4% | 1 | 7.7% | 5 | 4.6% | 27 |
| 68 | 3 | 6.7% | 20 | 4.9% | 0 | 0.0% | 11 | 10.1% | 34 |
| 70 | 2 | 4.4% | 19 | 4.7% | 2 | 15.4% | 6 | 5.5% | 29 |
| 72 | 0 | 0.0% | 21 | 5.2% | 3 | 23.1% | 6 | 5.5% | 31 |
| 74 | 5 | 11.1% | 27 | 6.7% | 1 | 7.7% | 6 | 5.5% | 40 |
| 76 | 2 | 4.4% | 17 | 4.2% | 0 | 0.0% | 11 | 10.1% | 31 |
| 77 | 3 | 6.7% | 33 | 8.1% | 2 | 15.4% | 3 | 2.8% | 42 |
| 79 | 2 | 4.4% | 23 | 5.7% | 0 | 0.0% | 11 | 10.1% | 38 |
| 81 | 3 | 6.7% | 26 | 6.4% | 1 | 7.7% | 9 | 8.3% | 40 |
| 83 | 4 | 8.9% | 24 | 5.9% | 1 | 7.7% | 2 | 1.8% | 32 |
| 85 | 1 | 2.2% | 17 | 4.2% | 0 | 0.0% | 8 | 7.3% | 27 |
| 87 | 2 | 4.4% | 19 | 4.7% | 0 | 0.0% | 5 | 4.6% | 27 |
| 89 | 0 | 0.0% | 13 | 3.2% | 0 | 0.0% | 1 | 0.9% | 14 |
| 91 | 1 | 2.2% | 14 | 3.4% | 0 | 0.0% | 0 | 0.0% | 15 |
| 92 | 0 | 0.0% | 11 | 2.7% | 0 | 0.0% | 2 | 1.8% | 13 |
| 94 | 1 | 2.2% | 13 | 3.2% | 0 | 0.0% | 1 | 0.9% | 15 |
| 96 | 0 | 0.0% | 7 | 1.7% | 0 | 0.0% | 0 | 0.0% | 7 |
| 98 | 0 | 0.0% | 3 | 0.7% | 0 | 0.0% | 0 | 0.0% | 3 |
| Total | 45 | 100.0% | 406 | 100.0% | 13 | 100.0% | 109 | 100.0% | 586 |

Table 78

Note. Total Count also includes any candidates self-reported as Native American or Other as well as Unknowns.

Figure 37. Scaled Scores of Black Candidates with a High School Diploma or GED

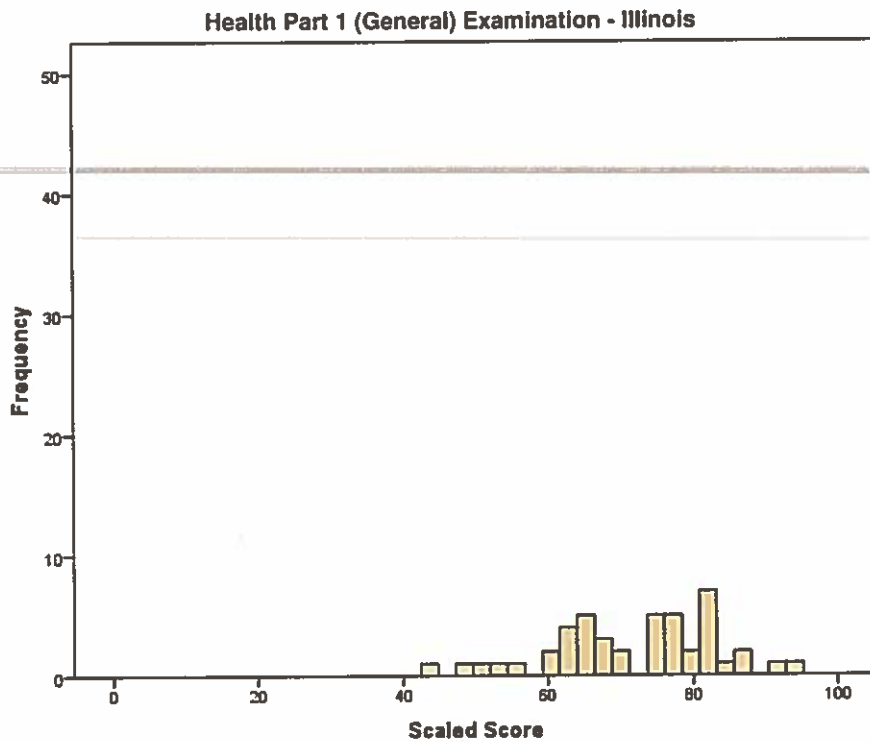

Figure 38. Scaled Scores of White Candidates with a High School Diploma or GED

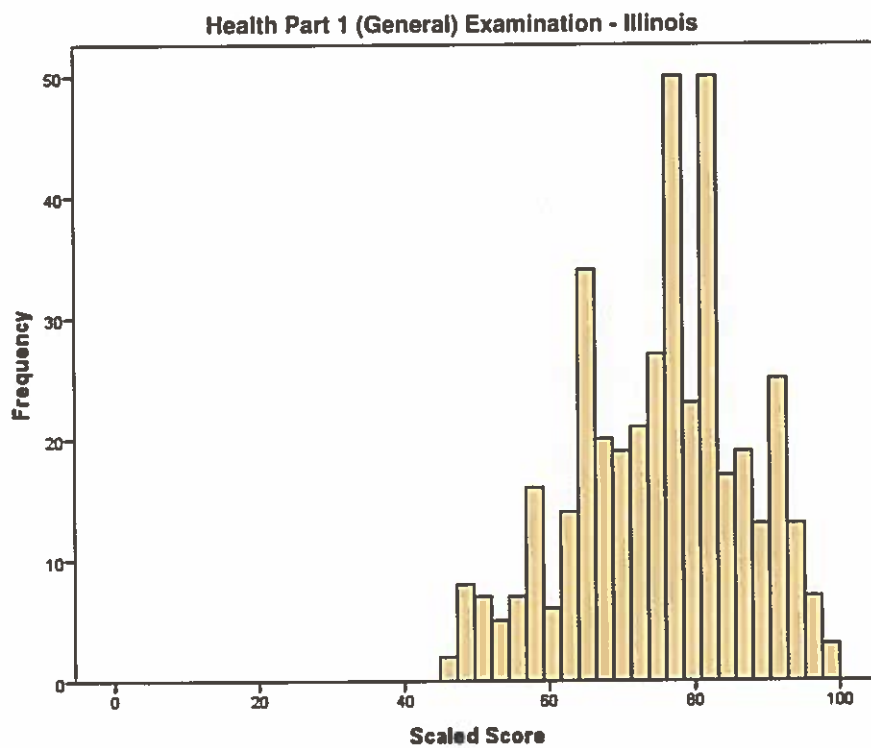

Figure 39. Scaled Scores of Asian Candidates with a High School Diploma or GED

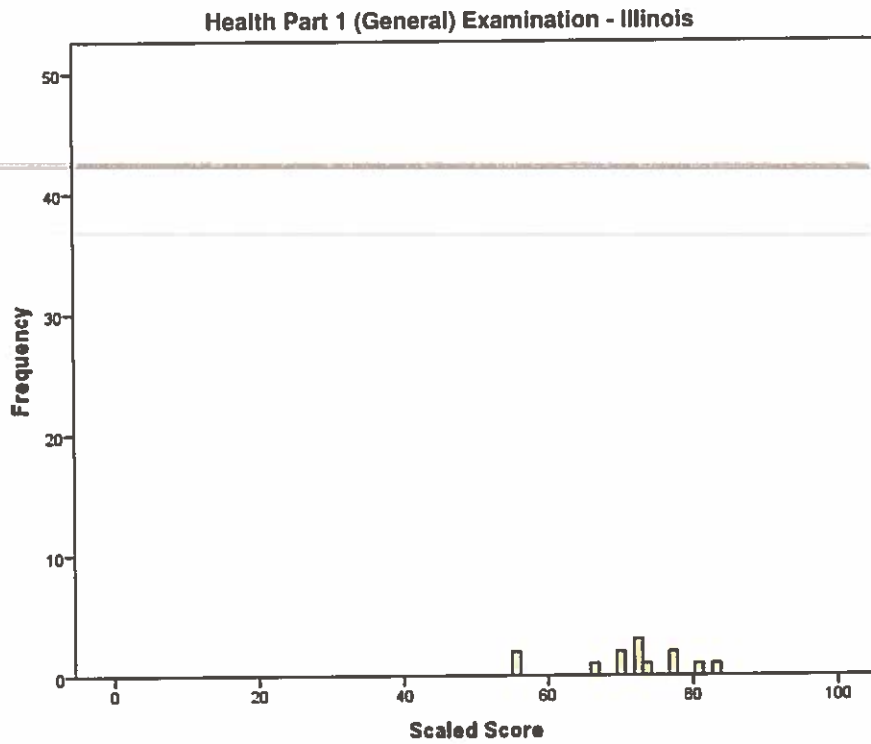

Figure 40. Scaled Scores of Hispanic Candidates with a High School Diploma or GED

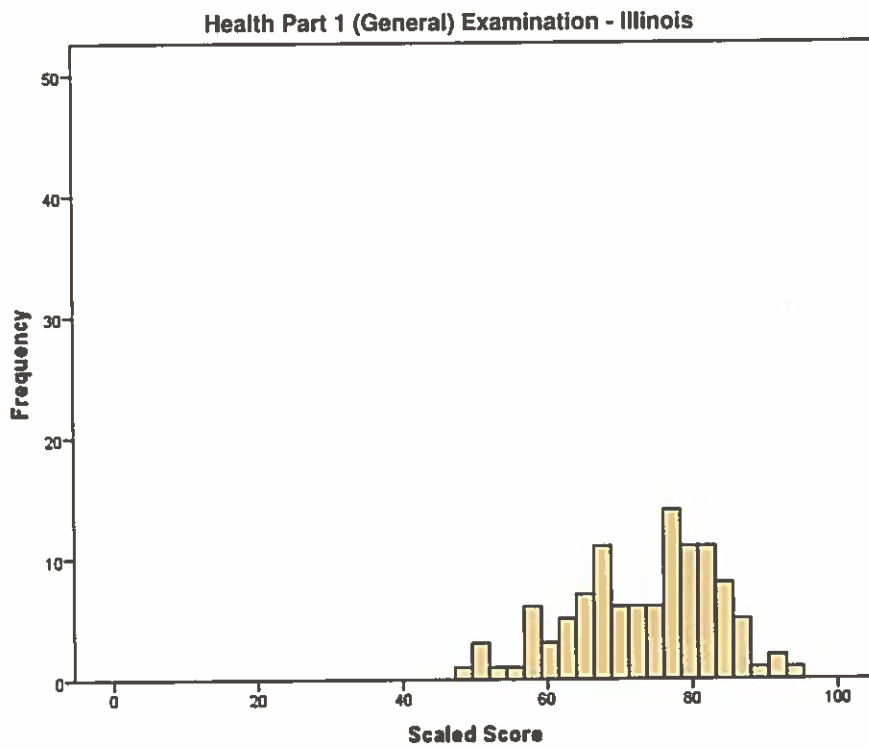

Table 79. Uniform Property Insurance

| Scaled Scores of Candidates with a High School Diploma or GED by Ethnicity Property Part 1 (General) Examination - Illinois January 2011 through December 2011 | | | | | | | | | |
|--|-----------|---------|-------|---------|-------|---------|----------|---------|----------------|
| Scaled Score | Ethnicity | | | | | | | | Total Count |
| | Black | | White | | Asian | | Hispanic | | |
| | Count | Percent | Count | Percent | Count | Percent | Count | Percent | |
| 39 | 0 | 0.0% | 1 | 0.3% | 0 | 0.0% | 2 | 1.0% | 3 |
| 41 | 0 | 0.0% | 0 | 0.0% | 0 | 0.0% | 1 | 0.5% | 1 |
| 43 | 0 | 0.0% | 1 | 0.3% | 0 | 0.0% | 2 | 1.0% | 3 |
| 45 | 0 | 0.0% | 3 | 0.9% | 1 | 50.0% | 0 | 0.0% | 4 |
| 47 | 0 | 0.0% | 2 | 0.6% | 0 | 0.0% | 1 | 0.5% | 3 |
| 49 | 0 | 0.0% | 2 | 0.6% | 0 | 0.0% | 8 | 4.0% | 11 |
| 51 | 1 | 2.4% | 1 | 0.3% | 0 | 0.0% | 4 | 2.0% | 6 |
| 53 | 4 | 9.5% | 5 | 1.4% | 0 | 0.0% | 4 | 2.0% | 13 |
| 55 | 1 | 2.4% | 7 | 2.0% | 0 | 0.0% | 12 | 6.0% | 21 |
| 56 | 1 | 2.4% | 14 | 4.1% | 0 | 0.0% | 4 | 2.0% | 19 |
| 58 | 1 | 2.4% | 16 | 4.6% | 0 | 0.0% | 11 | 5.5% | 28 |
| 60 | 2 | 4.8% | 14 | 4.1% | 0 | 0.0% | 13 | 6.5% | 29 |
| 62 | 3 | 7.1% | 10 | 2.9% | 0 | 0.0% | 14 | 7.0% | 30 |
| 64 | 2 | 4.8% | 15 | 4.3% | 0 | 0.0% | 14 | 7.0% | 33 |
| 66 | 0 | 0.0% | 23 | 6.7% | 0 | 0.0% | 13 | 6.5% | 37 |
| 68 | 4 | 9.5% | 21 | 6.1% | 0 | 0.0% | 24 | 12.1% | 50 |
| 70 | 2 | 4.8% | 21 | 6.1% | 0 | 0.0% | 12 | 6.0% | 37 |
| 72 | 3 | 7.1% | 23 | 6.7% | 0 | 0.0% | 10 | 5.0% | 36 |
| 74 | 3 | 7.1% | 29 | 8.4% | 0 | 0.0% | 9 | 4.5% | 42 |
| 76 | 6 | 14.3% | 22 | 6.4% | 1 | 50.0% | 13 | 6.5% | 42 |
| 78 | 4 | 9.5% | 19 | 5.5% | 0 | 0.0% | 7 | 3.5% | 30 |
| 80 | 1 | 2.4% | 25 | 7.2% | 0 | 0.0% | 6 | 3.0% | 33 |
| 82 | 1 | 2.4% | 17 | 4.9% | 0 | 0.0% | 3 | 1.5% | 21 |
| 84 | 0 | 0.0% | 15 | 4.3% | 0 | 0.0% | 4 | 2.0% | 19 |
| 85 | 1 | 2.4% | 14 | 4.1% | 0 | 0.0% | 2 | 1.0% | 18 |
| 87 | 1 | 2.4% | 8 | 2.3% | 0 | 0.0% | 3 | 1.5% | 12 |
| 89 | 1 | 2.4% | 7 | 2.0% | 0 | 0.0% | 2 | 1.0% | 10 |
| 91 | 0 | 0.0% | 3 | 0.9% | 0 | 0.0% | 0 | 0.0% | 3 |
| 93 | 0 | 0.0% | 5 | 1.4% | 0 | 0.0% | 1 | 0.5% | 6 |
| 95 | 0 | 0.0% | 1 | 0.3% | 0 | 0.0% | 0 | 0.0% | 1 |
| 100 | 0 | 0.0% | 1 | 0.3% | 0 | 0.0% | 0 | 0.0% | 1 |
| Total | 42 | 100.0% | 345 | 100.0% | 2 | 100.0% | 199 | 100.0% | 602 |

Table 79

Note. Total Count also includes any candidates self-reported as Native American or Other as well as Unknowns.

Figure 41. Scaled Scores of Black Candidates with a High School Diploma or GED

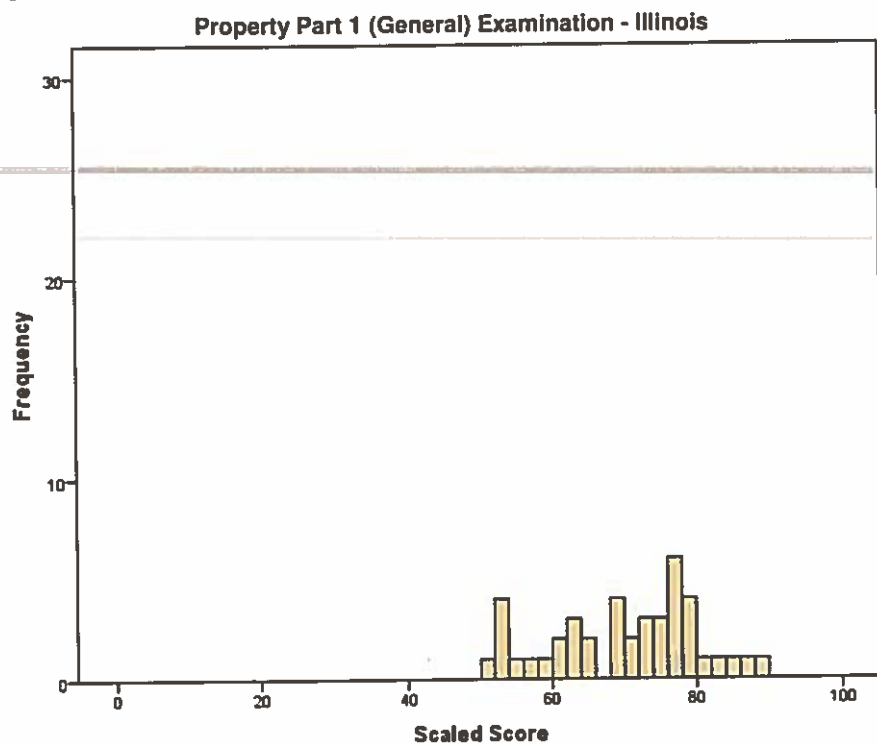

Figure 42. Scaled Scores of White Candidates with a High School Diploma or GED

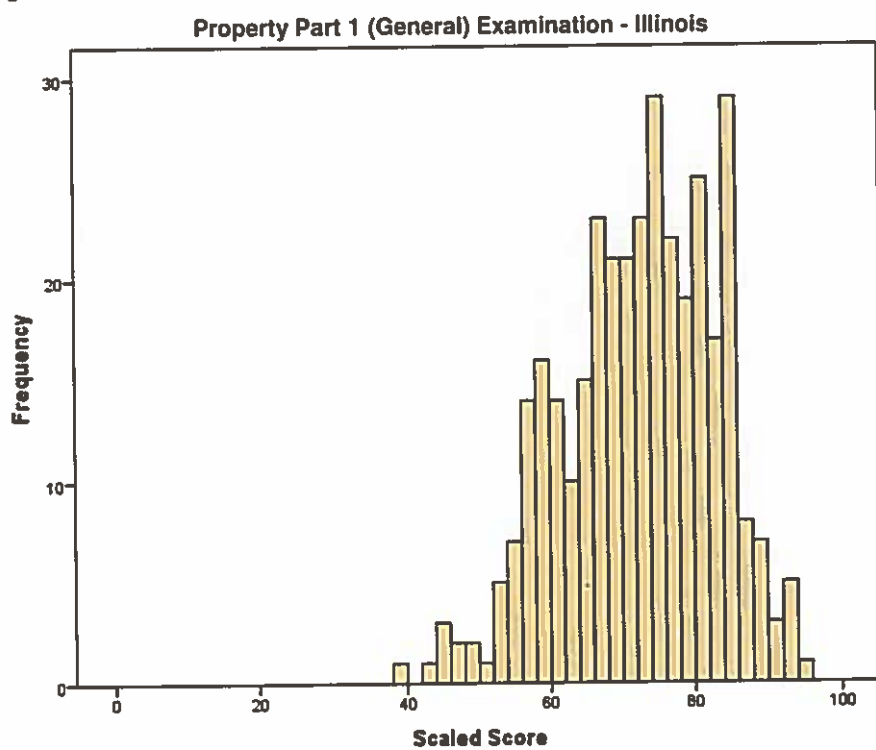

Figure 43. Scaled Scores of Asian Candidates with a High School Diploma or GED

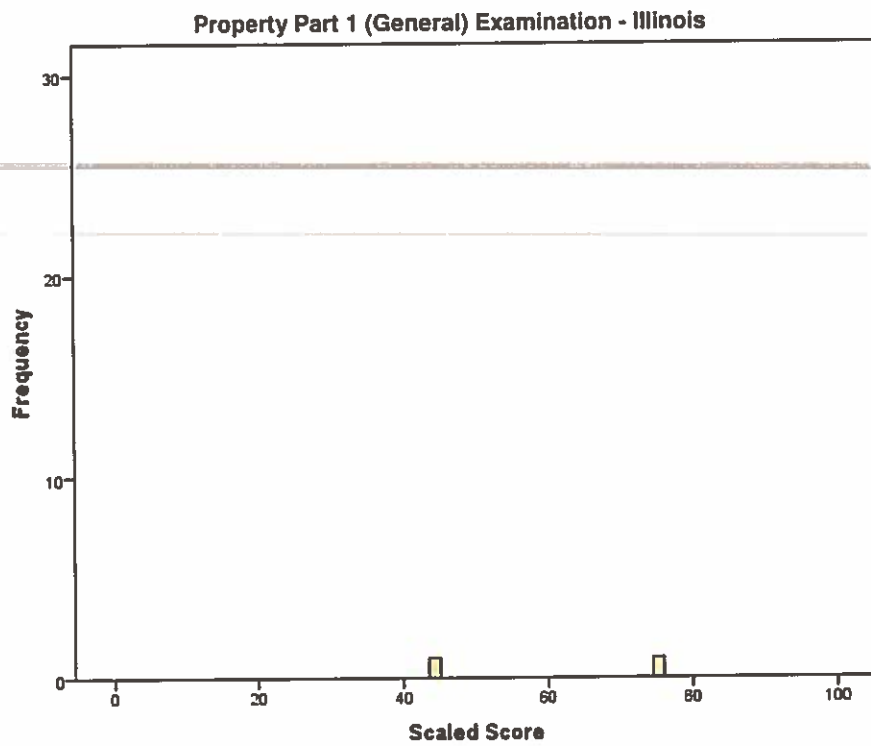

Figure 44. Scaled Scores of Hispanic Candidates with a High School Diploma or GED

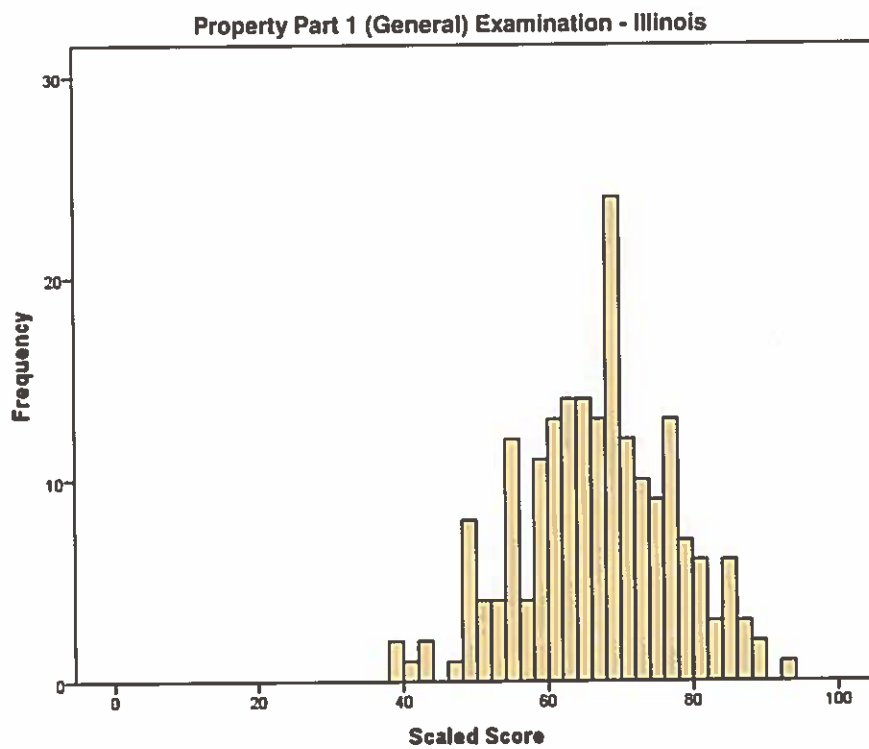

Table 80. Uniform Casualty Insurance

| Scaled Scores of Candidates with a High School Diploma or GED by Ethnicity Casualty Part 1 (General) Examination - Illinois January 2011 through December 2011 | | | | | | | | | |
|--|-----------|---------|-------|---------|-------|---------|----------|---------|----------------|
| Scaled Score | Ethnicity | | | | | | | | Total Count |
| | Black | | White | | Asian | | Hispanic | | |
| | Count | Percent | Count | Percent | Count | Percent | Count | Percent | |
| 42 | 0 | 0.0% | 0 | 0.0% | 0 | 0.0% | 1 | 0.4% | 1 |
| 46 | 0 | 0.0% | 1 | 0.3% | 0 | 0.0% | 0 | 0.0% | 1 |
| 48 | 0 | 0.0% | 1 | 0.3% | 0 | 0.0% | 1 | 0.4% | 2 |
| 50 | 0 | 0.0% | 0 | 0.0% | 0 | 0.0% | 1 | 0.4% | 1 |
| 52 | 0 | 0.0% | 0 | 0.0% | 0 | 0.0% | 2 | 0.8% | 2 |
| 53 | 0 | 0.0% | 3 | 1.0% | 1 | 50.0% | 1 | 0.4% | 6 |
| 54 | 0 | 0.0% | 1 | 0.3% | 0 | 0.0% | 1 | 0.4% | 2 |
| 55 | 0 | 0.0% | 1 | 0.3% | 0 | 0.0% | 10 | 4.1% | 11 |
| 57 | 1 | 2.8% | 2 | 0.7% | 0 | 0.0% | 3 | 1.2% | 6 |
| 59 | 1 | 2.8% | 9 | 3.0% | 0 | 0.0% | 4 | 1.6% | 16 |
| 61 | 1 | 2.8% | 10 | 3.3% | 0 | 0.0% | 12 | 4.9% | 23 |
| 63 | 2 | 5.6% | 9 | 3.0% | 0 | 0.0% | 15 | 6.1% | 26 |
| 64 | 0 | 0.0% | 6 | 2.0% | 0 | 0.0% | 9 | 3.7% | 15 |
| 65 | 2 | 5.6% | 1 | 0.3% | 0 | 0.0% | 7 | 2.9% | 10 |
| 66 | 2 | 5.6% | 14 | 4.7% | 0 | 0.0% | 10 | 4.1% | 26 |
| 68 | 2 | 5.6% | 6 | 2.0% | 0 | 0.0% | 19 | 7.8% | 29 |
| 70 | 2 | 5.6% | 12 | 4.0% | 0 | 0.0% | 14 | 5.7% | 30 |
| 72 | 2 | 5.6% | 26 | 8.6% | 0 | 0.0% | 17 | 7.0% | 46 |
| 74 | 2 | 5.6% | 27 | 9.0% | 0 | 0.0% | 17 | 7.0% | 48 |
| 75 | 0 | 0.0% | 5 | 1.7% | 0 | 0.0% | 4 | 1.6% | 9 |
| 76 | 0 | 0.0% | 13 | 4.3% | 1 | 50.0% | 8 | 3.3% | 23 |
| 77 | 8 | 22.2% | 27 | 9.0% | 0 | 0.0% | 15 | 6.1% | 52 |
| 79 | 2 | 5.6% | 21 | 7.0% | 0 | 0.0% | 11 | 4.5% | 34 |
| 81 | 2 | 5.6% | 18 | 6.0% | 0 | 0.0% | 15 | 6.1% | 35 |
| 83 | 2 | 5.6% | 21 | 7.0% | 0 | 0.0% | 13 | 5.3% | 37 |
| 85 | 0 | 0.0% | 14 | 4.7% | 0 | 0.0% | 6 | 2.5% | 20 |
| 86 | 0 | 0.0% | 1 | 0.3% | 0 | 0.0% | 2 | 0.8% | 4 |
| 87 | 2 | 5.6% | 13 | 4.3% | 0 | 0.0% | 6 | 2.5% | 21 |
| 88 | 0 | 0.0% | 9 | 3.0% | 0 | 0.0% | 9 | 3.7% | 20 |
| 90 | 0 | 0.0% | 8 | 2.7% | 0 | 0.0% | 6 | 2.5% | 14 |
| 92 | 1 | 2.8% | 5 | 1.7% | 0 | 0.0% | 4 | 1.6% | 10 |
| 94 | 0 | 0.0% | 9 | 3.0% | 0 | 0.0% | 0 | 0.0% | 9 |
| 96 | 0 | 0.0% | 5 | 1.7% | 0 | 0.0% | 1 | 0.4% | 6 |
| 97 | 1 | 2.8% | 1 | 0.3% | 0 | 0.0% | 0 | 0.0% | 2 |
| 98 | 1 | 2.8% | 0 | 0.0% | 0 | 0.0% | 0 | 0.0% | 1 |
| 99 | 0 | 0.0% | 1 | 0.3% | 0 | 0.0% | 0 | 0.0% | 1 |
| 100 | 0 | 0.0% | 1 | 0.3% | 0 | 0.0% | 0 | 0.0% | 1 |
| Total | 36 | 100.0% | 301 | 100.0% | 2 | 100.0% | 244 | 100.0% | 600 |

Table 80

Note. Total Count also includes any candidates self-reported as Native American or Other as well as Unknowns.

Figure 45. Scaled Scores of Black Candidates with a High School Diploma or GED

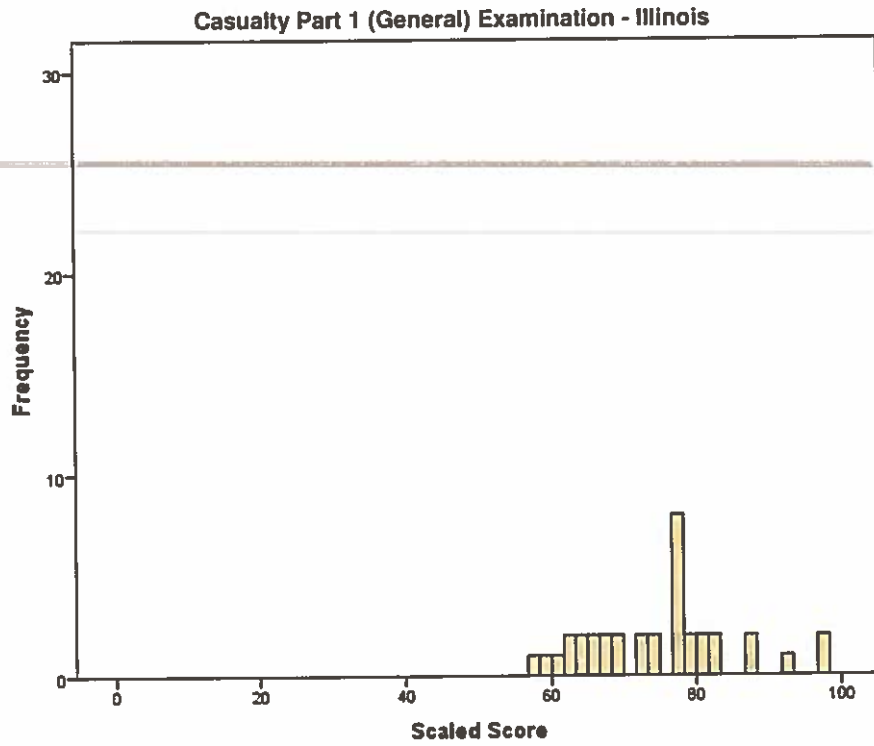

Figure 46. Scaled Scores of White Candidates with a High School Diploma or GED

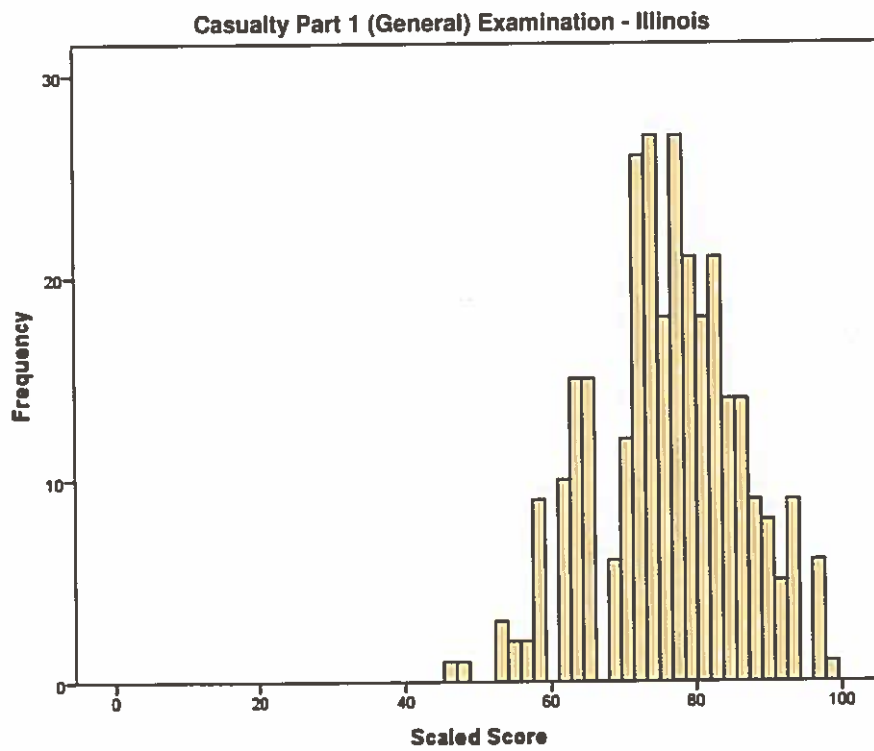

Figure 47. Scaled Scores of Asian Candidates with a High School Diploma or GED

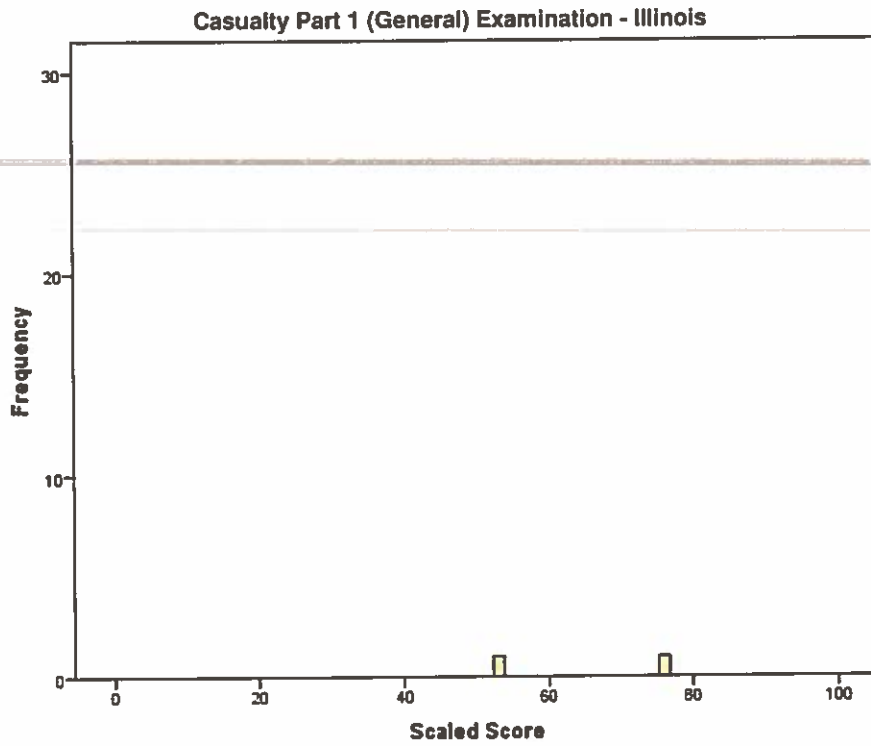
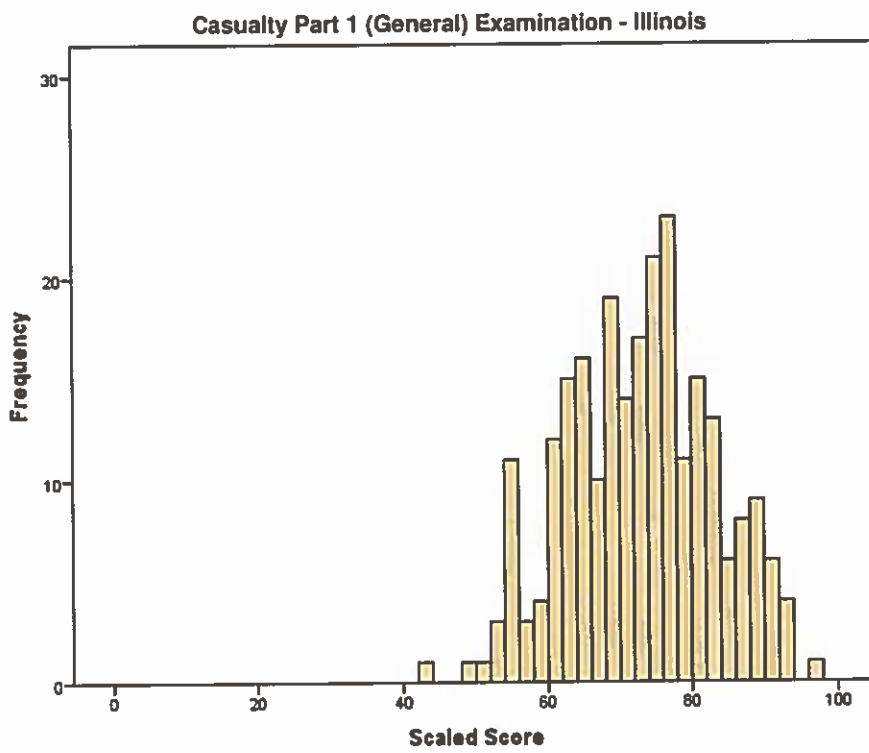

Figure 48. Scaled Scores of Hispanic Candidates with a High School Diploma or GED



Part 2 – State Examinations by Gender

Table 81. State Life Insurance

| Scaled Scores of Candidates with a High School Diploma or GED by Gender Life Part 2 (State) Examination - Illinois January 2011 through December 2011 | | | | | |
|--|------------|---------------|------------|---------------|----------------|
| Scaled Score | Gender | | | | Total Count |
| | Male | | Female | | |
| | Count | Percent | Count | Percent | |
| 46 | 1 | 0.3% | 2 | 0.5% | 3 |
| 47 | 1 | 0.3% | 2 | 0.5% | 3 |
| 50 | 1 | 0.3% | 3 | 0.8% | 4 |
| 52 | 4 | 1.1% | 5 | 1.3% | 9 |
| 55 | 8 | 2.1% | 8 | 2.1% | 16 |
| 58 | 11 | 2.9% | 12 | 3.1% | 23 |
| 61 | 15 | 4.0% | 20 | 5.2% | 35 |
| 64 | 14 | 3.7% | 20 | 5.2% | 34 |
| 67 | 15 | 4.0% | 19 | 5.0% | 34 |
| 70 | 27 | 7.2% | 34 | 8.9% | 61 |
| 73 | 34 | 9.0% | 33 | 8.6% | 67 |
| 76 | 61 | 16.2% | 46 | 12.0% | 107 |
| 79 | 35 | 9.3% | 40 | 10.5% | 75 |
| 82 | 53 | 14.1% | 37 | 9.7% | 90 |
| 85 | 27 | 7.2% | 29 | 7.6% | 56 |
| 88 | 26 | 6.9% | 24 | 6.3% | 50 |
| 90 | 20 | 5.3% | 20 | 5.2% | 40 |
| 93 | 11 | 2.9% | 16 | 4.2% | 27 |
| 96 | 9 | 2.4% | 8 | 2.1% | 17 |
| 99 | 3 | 0.8% | 4 | 1.0% | 7 |
| 100 | 1 | 0.3% | 0 | 0.0% | 1 |
| Total | 377 | 100.0% | 382 | 100.0% | 759 |

Table 81

Figure 49. Scaled Scores of Male Candidates with a High School Diploma or GED

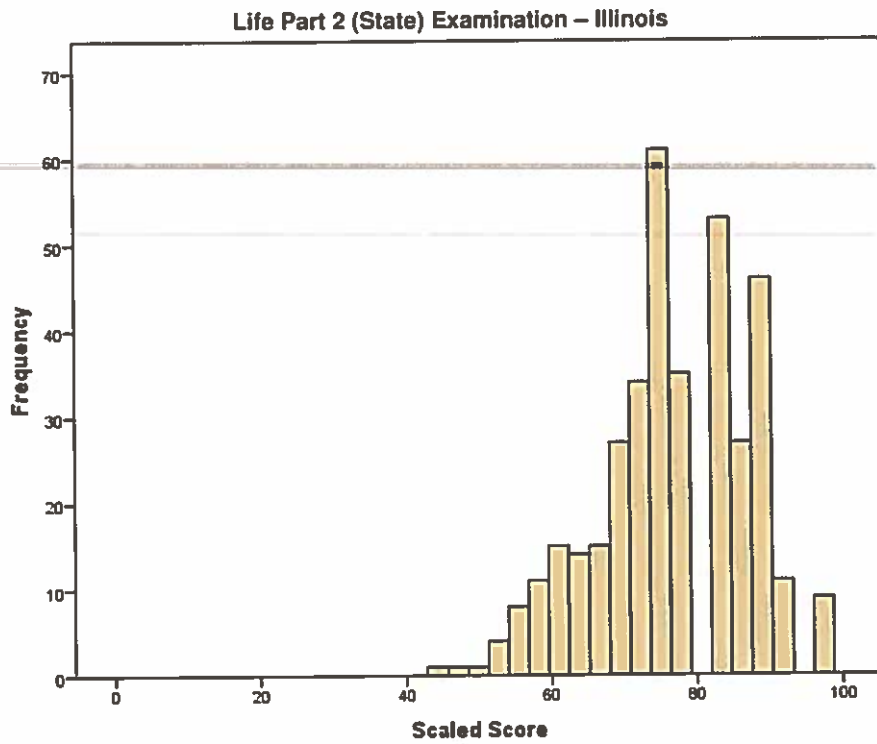

Figure 50. Scaled Scores of Female Candidates with a High School Diploma or GED

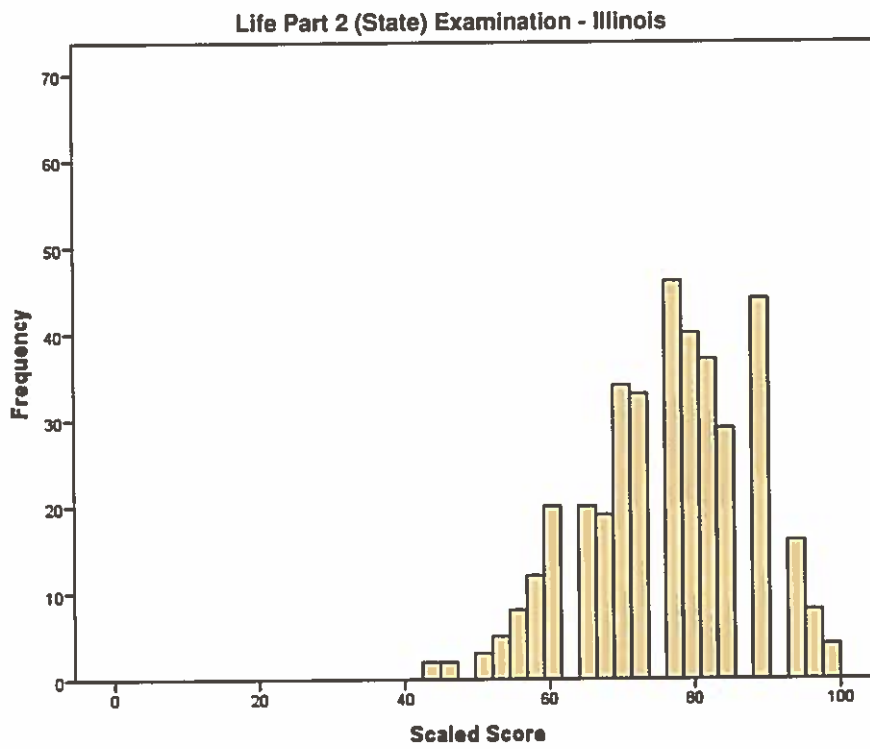

Table 82. State Accident & Health Insurance

| Scaled Scores of Candidates with a High School Diploma or GED by Gender Health Part 2 (State) Examination - Illinois January 2011 through December 2011 | | | | | |
|---|------------|---------------|------------|---------------|----------------|
| Scaled Score | Gender | | | | Total Count |
| | Male | | Female | | |
| | Count | Percent | Count | Percent | |
| 44 | 0 | 0.0% | 1 | 0.4% | 1 |
| 47 | 2 | 0.7% | 1 | 0.4% | 3 |
| 49 | 0 | 0.0% | 1 | 0.4% | 1 |
| 51 | 2 | 0.7% | 1 | 0.4% | 3 |
| 54 | 5 | 1.8% | 2 | 0.8% | 7 |
| 56 | 2 | 0.7% | 2 | 0.8% | 4 |
| 58 | 8 | 2.8% | 7 | 2.6% | 15 |
| 61 | 4 | 1.4% | 5 | 1.9% | 9 |
| 63 | 12 | 4.3% | 10 | 3.8% | 22 |
| 65 | 15 | 5.3% | 14 | 5.3% | 29 |
| 68 | 14 | 5.0% | 15 | 5.6% | 29 |
| 70 | 18 | 6.4% | 11 | 4.1% | 29 |
| 72 | 12 | 4.3% | 18 | 6.8% | 30 |
| 75 | 25 | 8.9% | 17 | 6.4% | 42 |
| 77 | 22 | 7.8% | 24 | 9.0% | 46 |
| 79 | 16 | 5.7% | 27 | 10.2% | 43 |
| 82 | 28 | 9.9% | 30 | 11.3% | 58 |
| 84 | 29 | 10.3% | 15 | 5.6% | 44 |
| 86 | 25 | 8.9% | 16 | 6.0% | 41 |
| 89 | 14 | 5.0% | 19 | 7.1% | 33 |
| 91 | 12 | 4.3% | 13 | 4.9% | 25 |
| 93 | 11 | 3.9% | 6 | 2.3% | 17 |
| 96 | 1 | 0.4% | 7 | 2.6% | 8 |
| 98 | 4 | 1.4% | 2 | 0.8% | 6 |
| 100 | 1 | 0.4% | 2 | 0.8% | 3 |
| Total | 282 | 100.0% | 266 | 100.0% | 548 |

Table 82

Figure 51. Scaled Scores of Male Candidates with a High School Diploma or GED

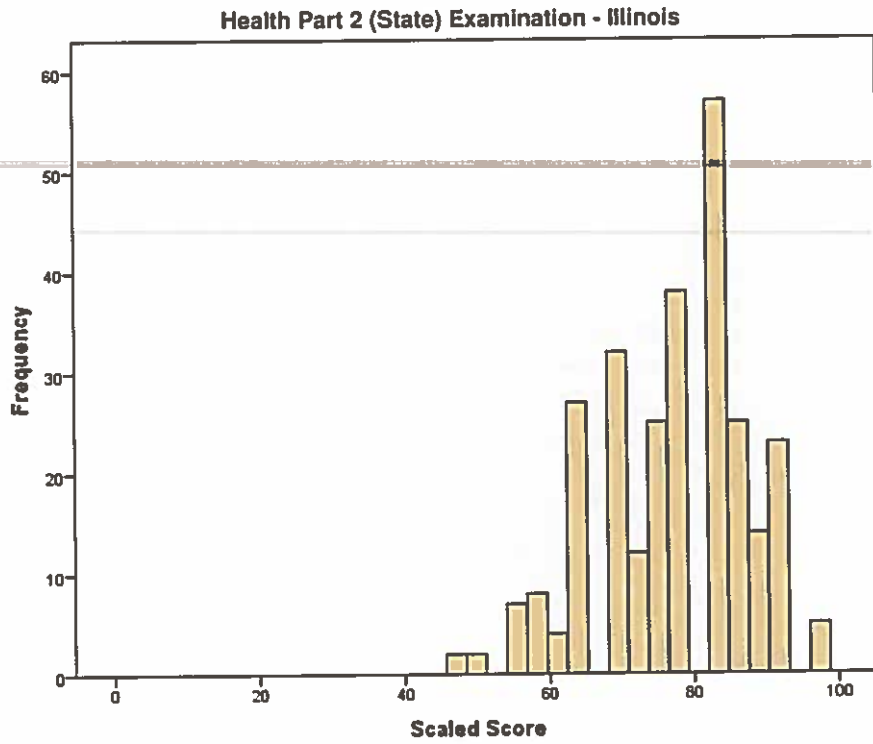

Figure 52. Scaled Scores of Female Candidates with a High School Diploma or GED

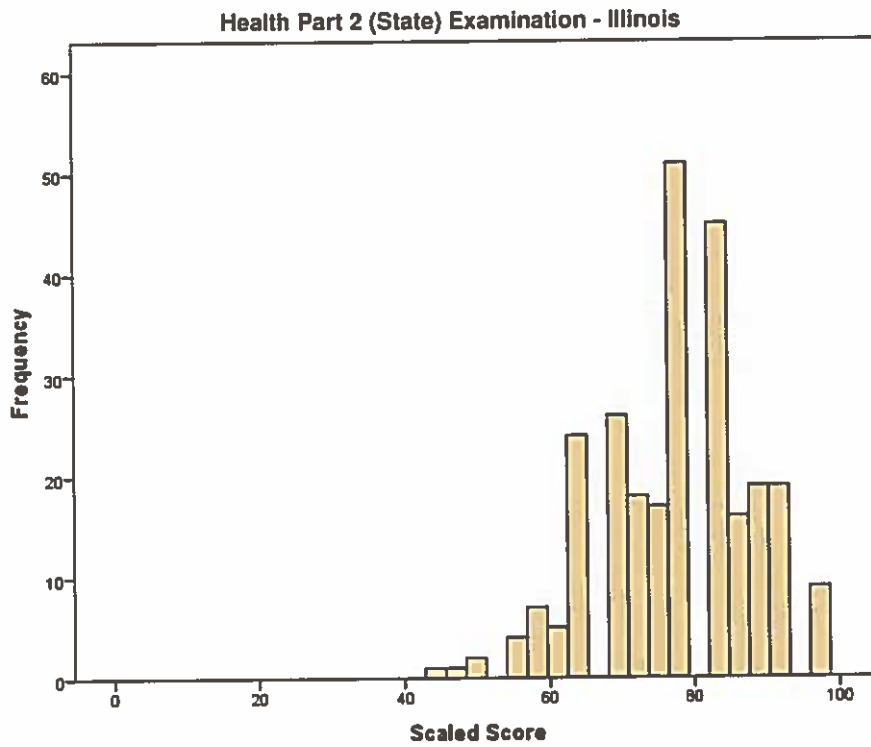

Table 83. State Property Insurance

| Scaled Scores of Candidates with a High School Diploma or GED by Gender Property Part 2 (State) Examination - Illinois January 2011 through December 2011 | | | | | |
|---|------------|---------------|------------|---------------|----------------|
| Scaled Score | Gender | | | | Total Count |
| | Male | | Female | | |
| | Count | Percent | Count | Percent | |
| 15 | 1 | 0.6% | 0 | 0.0% | 1 |
| 38 | 0 | 0.0% | 3 | 0.7% | 3 |
| 41 | 1 | 0.6% | 4 | 0.9% | 5 |
| 44 | 1 | 0.6% | 4 | 0.9% | 5 |
| 47 | 4 | 2.4% | 10 | 2.3% | 14 |
| 51 | 3 | 1.8% | 8 | 1.8% | 11 |
| 54 | 10 | 6.0% | 27 | 6.2% | 37 |
| 57 | 13 | 7.7% | 28 | 6.4% | 41 |
| 60 | 11 | 6.5% | 37 | 8.4% | 48 |
| 64 | 17 | 10.1% | 52 | 11.8% | 69 |
| 67 | 7 | 4.2% | 48 | 10.9% | 55 |
| 70 | 16 | 9.5% | 41 | 9.3% | 57 |
| 73 | 19 | 11.3% | 46 | 10.5% | 65 |
| 76 | 23 | 13.7% | 38 | 8.7% | 61 |
| 80 | 15 | 8.9% | 33 | 7.5% | 48 |
| 83 | 13 | 7.7% | 27 | 6.2% | 40 |
| 86 | 7 | 4.2% | 15 | 3.4% | 22 |
| 89 | 5 | 3.0% | 14 | 3.2% | 19 |
| 93 | 2 | 1.2% | 2 | 0.5% | 4 |
| 96 | 0 | 0.0% | 2 | 0.5% | 2 |
| Total | 168 | 100.0% | 439 | 100.0% | 607 |

Table 83

Figure 53. Scaled Scores of Male Candidates with a High School Diploma or GED

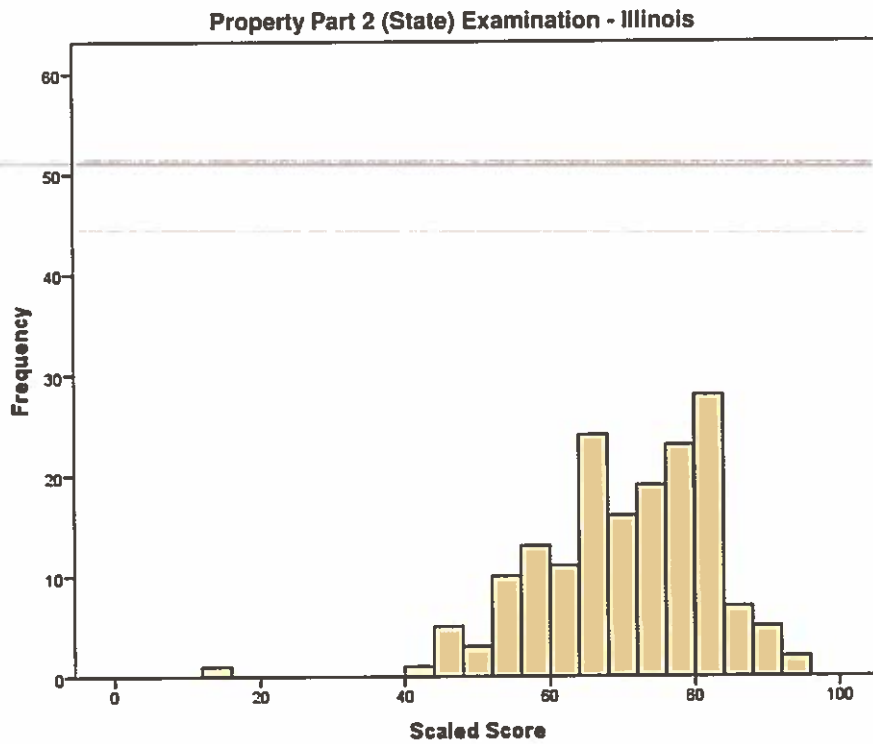

Figure 54. Scaled Scores of Female Candidates with a High School Diploma or GED

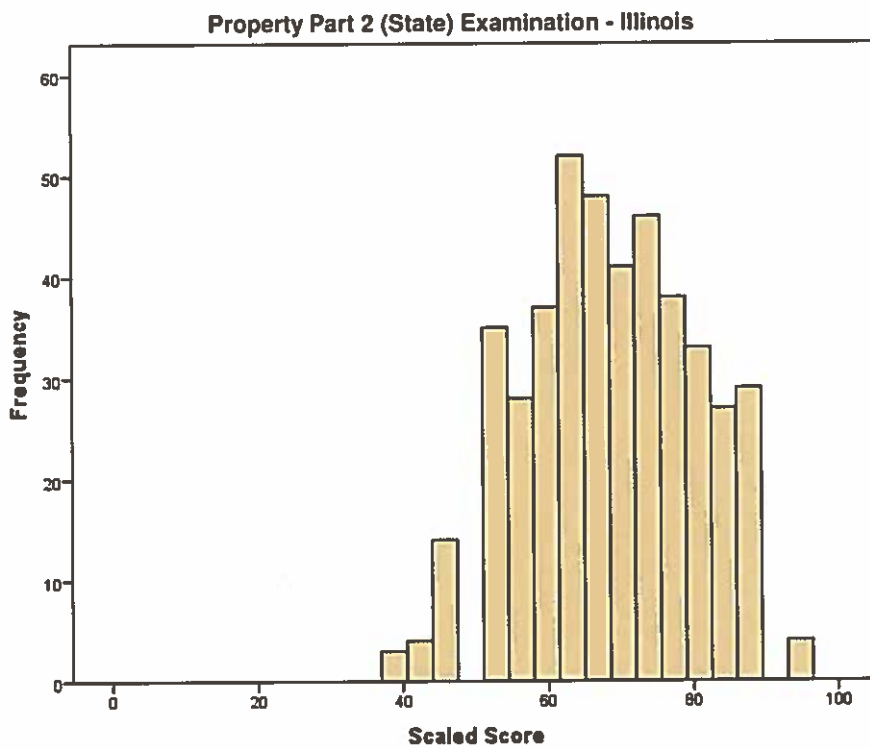

Table 84. State Casualty Insurance

| Scaled Scores of Candidates with a High School Diploma or GED by Gender Casualty Part 2 (State) Examination - Illinois January 2011 through December 2011 | | | | | |
|---|--------|---------|--------|---------|----------------|
| Scaled Score | Gender | | | | Total Count |
| | Male | | Female | | |
| | Count | Percent | Count | Percent | |
| 27 | 0 | 0.0% | 1 | 0.2% | 1 |
| 37 | 0 | 0.0% | 4 | 0.8% | 4 |
| 40 | 0 | 0.0% | 5 | 1.0% | 5 |
| 43 | 0 | 0.0% | 6 | 1.2% | 6 |
| 46 | 0 | 0.0% | 7 | 1.5% | 7 |
| 48 | 5 | 2.9% | 6 | 1.2% | 11 |
| 51 | 1 | 0.6% | 8 | 1.7% | 9 |
| 54 | 3 | 1.8% | 15 | 3.1% | 18 |
| 56 | 0 | 0.0% | 21 | 4.4% | 21 |
| 59 | 4 | 2.3% | 22 | 4.6% | 26 |
| 62 | 10 | 5.8% | 29 | 6.0% | 39 |
| 65 | 12 | 7.0% | 36 | 7.5% | 49 |
| 67 | 13 | 7.6% | 35 | 7.3% | 48 |
| 70 | 12 | 7.0% | 36 | 7.5% | 48 |
| 73 | 16 | 9.4% | 45 | 9.4% | 61 |
| 75 | 16 | 9.4% | 40 | 8.3% | 56 |
| 78 | 21 | 12.3% | 42 | 8.7% | 63 |
| 81 | 14 | 8.2% | 29 | 6.0% | 43 |
| 84 | 12 | 7.0% | 30 | 6.2% | 42 |
| 86 | 11 | 6.4% | 26 | 5.4% | 37 |
| 89 | 9 | 5.3% | 9 | 1.9% | 18 |
| 92 | 8 | 4.7% | 15 | 3.1% | 23 |
| 94 | 3 | 1.8% | 8 | 1.7% | 11 |
| 97 | 1 | 0.6% | 5 | 1.0% | 6 |
| 100 | 0 | 0.0% | 1 | 0.2% | 1 |
| Total | 171 | 100.0% | 481 | 100.0% | 653 |

Table 84

Note. Total Count also includes Unknowns.

Figure 55. Scaled Scores of Male Candidates with a High School Diploma or GED

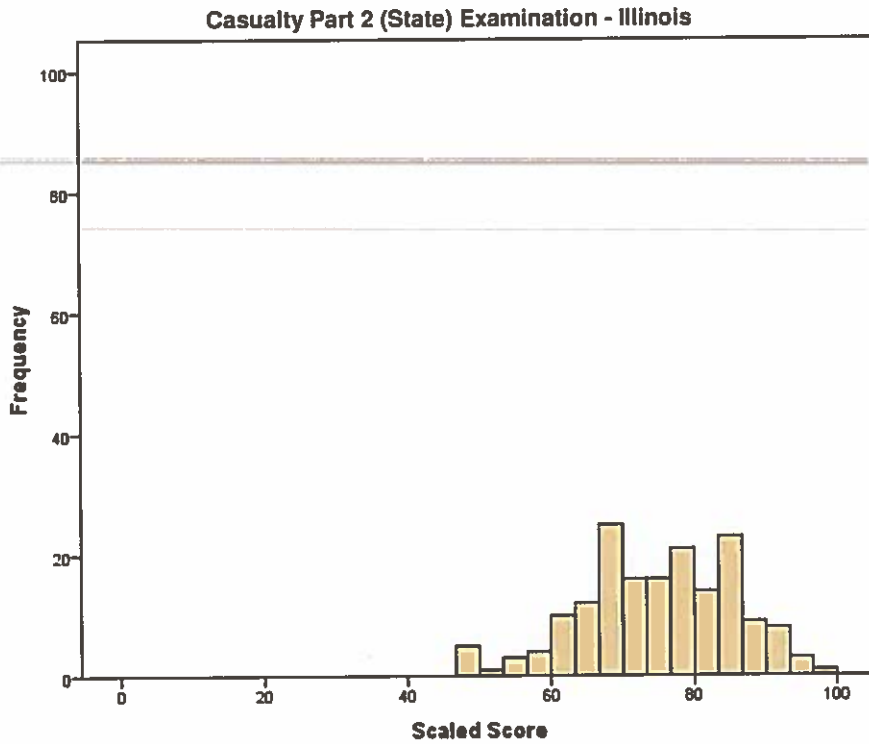
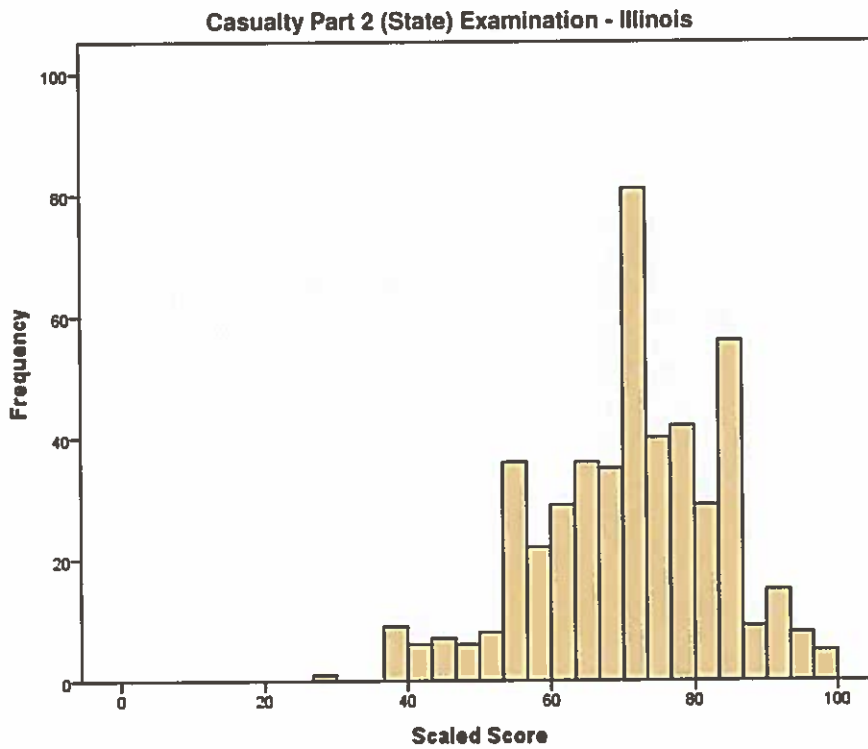

Figure 56. Scaled Scores of Female Candidates with a High School Diploma or GED



Part 2 – State Examinations by Ethnicity

Table 85. State Life Insurance

| Scaled Scores of Candidates with a High School Diploma or GED by Ethnicity Life Part 2 (State) Examination - Illinois January 2011 through December 2011 | | | | | | | | | |
|---|------------|---------------|------------|---------------|-----------|---------------|------------|---------------|----------------|
| Scaled Score | Ethnicity | | | | | | | | Total Count |
| | Black | | White | | Asian | | Hispanic | | |
| | Count | Percent | Count | Percent | Count | Percent | Count | Percent | |
| 44 | 0 | 0.0% | 1 | 0.2% | 1 | 2.7% | 1 | 0.6% | 3 |
| 47 | 1 | 1.0% | 0 | 0.0% | 1 | 2.7% | 1 | 0.6% | 3 |
| 50 | 2 | 2.0% | 1 | 0.2% | 0 | 0.0% | 0 | 0.0% | 4 |
| 52 | 0 | 0.0% | 4 | 0.9% | 0 | 0.0% | 4 | 2.3% | 9 |
| 55 | 5 | 5.0% | 7 | 1.6% | 1 | 2.7% | 3 | 1.7% | 16 |
| 58 | 3 | 3.0% | 10 | 2.3% | 6 | 16.2% | 3 | 1.7% | 23 |
| 61 | 6 | 6.0% | 12 | 2.8% | 2 | 5.4% | 13 | 7.5% | 35 |
| 64 | 6 | 6.0% | 13 | 3.0% | 3 | 8.1% | 11 | 6.3% | 34 |
| 67 | 4 | 4.0% | 20 | 4.7% | 1 | 2.7% | 8 | 4.6% | 34 |
| 70 | 13 | 13.0% | 32 | 7.5% | 2 | 5.4% | 12 | 6.9% | 61 |
| 73 | 5 | 5.0% | 34 | 7.9% | 4 | 10.8% | 23 | 13.2% | 67 |
| 76 | 11 | 11.0% | 60 | 14.0% | 3 | 8.1% | 28 | 16.1% | 107 |
| 79 | 8 | 8.0% | 39 | 9.1% | 5 | 13.5% | 21 | 12.1% | 75 |
| 82 | 13 | 13.0% | 56 | 13.1% | 2 | 5.4% | 19 | 10.9% | 90 |
| 85 | 4 | 4.0% | 37 | 8.6% | 2 | 5.4% | 12 | 6.9% | 56 |
| 88 | 9 | 9.0% | 34 | 7.9% | 1 | 2.7% | 5 | 2.9% | 50 |
| 90 | 3 | 3.0% | 31 | 7.2% | 1 | 2.7% | 5 | 2.9% | 40 |
| 93 | 3 | 3.0% | 18 | 4.2% | 1 | 2.7% | 4 | 2.3% | 27 |
| 96 | 4 | 4.0% | 11 | 2.6% | 1 | 2.7% | 1 | 0.6% | 17 |
| 99 | 0 | 0.0% | 7 | 1.6% | 0 | 0.0% | 0 | 0.0% | 7 |
| 100 | 0 | 0.0% | 1 | 0.2% | 0 | 0.0% | 0 | 0.0% | 1 |
| Total | 100 | 100.0% | 428 | 100.0% | 37 | 100.0% | 174 | 100.0% | 759 |

Table 85

Note. Total Count also includes any candidates self-reported as Native American or Other as well as Unknowns.

Figure 57. Scaled Scores of Black Candidates with a High School Diploma or GED

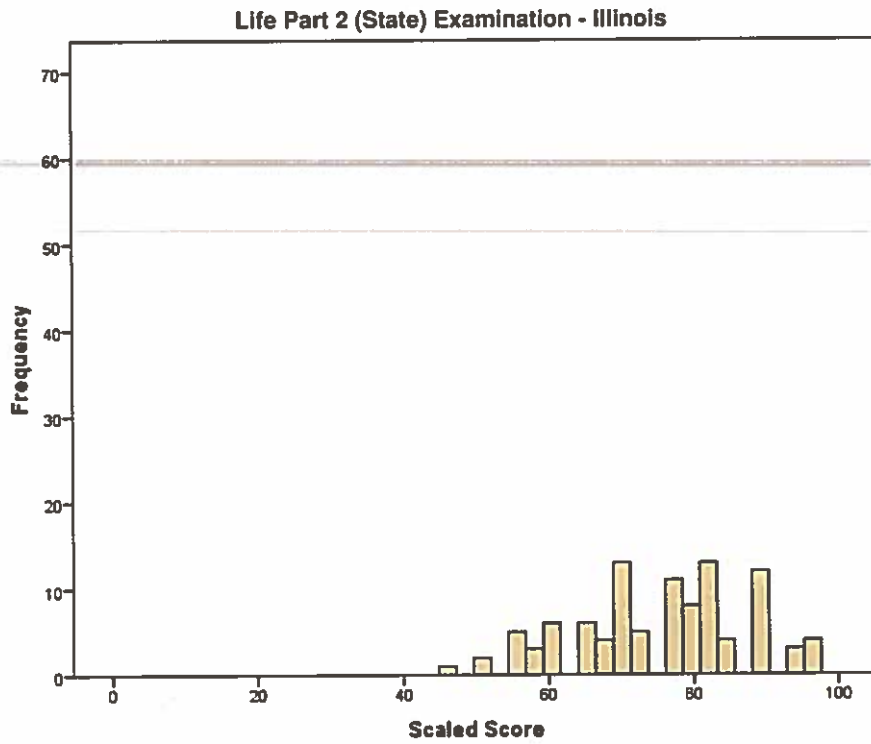

Figure 58. Scaled Scores of White Candidates with a High School Diploma or GED

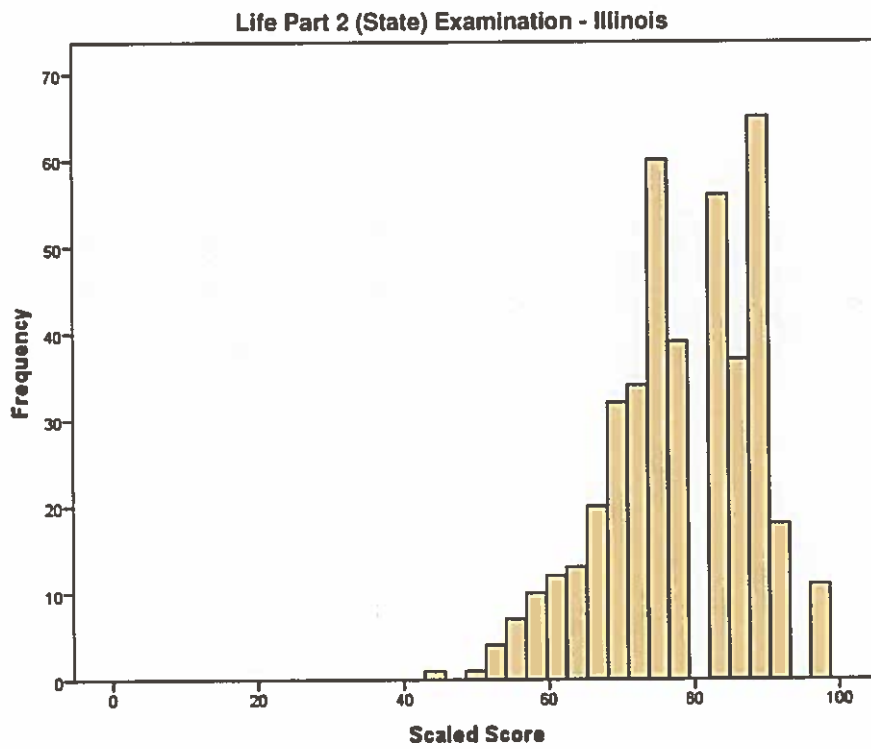

Figure 59. Scaled Scores of Asian Candidates with a High School Diploma or GED

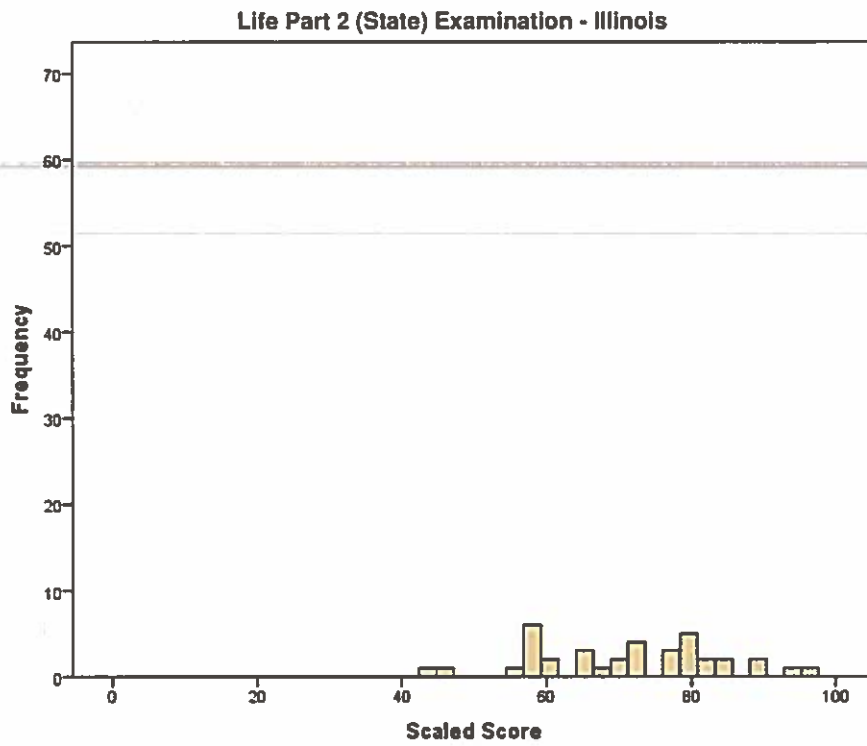

Figure 60. Scaled Scores of Hispanic Candidates with a High School Diploma or GED

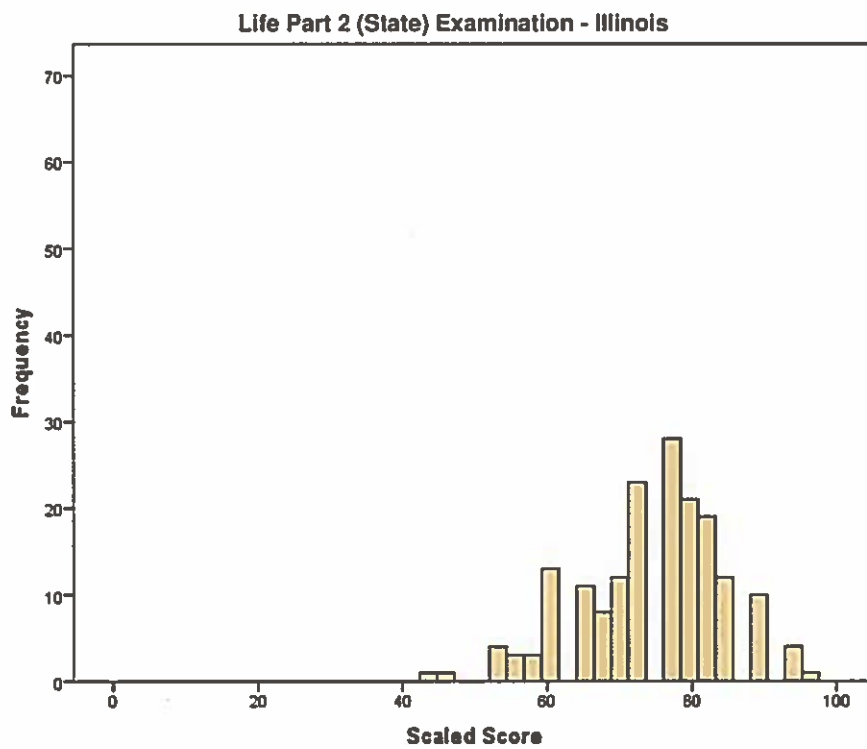

Table 86. State Accident & Health Insurance

| Scaled Scores of Candidates with a High School Diploma or GED by Ethnicity Health Part 2 (State) Examination - Illinois January 2011 through December 2011 | | | | | | | | | |
|--|-----------|---------|-------|---------|-------|---------|----------|---------|----------------|
| Scaled Score | Ethnicity | | | | | | | | Total Count |
| | Black | | White | | Asian | | Hispanic | | |
| | Count | Percent | Count | Percent | Count | Percent | Count | Percent | |
| 44 | 0 | 0.0% | 0 | 0.0% | 0 | 0.0% | 1 | 1.0% | 1 |
| 47 | 0 | 0.0% | 2 | 0.5% | 1 | 7.1% | 0 | 0.0% | 3 |
| 49 | 0 | 0.0% | 0 | 0.0% | 0 | 0.0% | 1 | 1.0% | 1 |
| 51 | 0 | 0.0% | 2 | 0.5% | 0 | 0.0% | 1 | 1.0% | 3 |
| 54 | 1 | 2.3% | 4 | 1.1% | 0 | 0.0% | 1 | 1.0% | 7 |
| 56 | 0 | 0.0% | 3 | 0.8% | 0 | 0.0% | 0 | 0.0% | 4 |
| 58 | 1 | 2.3% | 10 | 2.6% | 1 | 7.1% | 3 | 3.0% | 15 |
| 61 | 2 | 4.7% | 4 | 1.1% | 0 | 0.0% | 3 | 3.0% | 9 |
| 63 | 5 | 11.6% | 9 | 2.4% | 2 | 14.3% | 5 | 5.0% | 22 |
| 65 | 3 | 7.0% | 22 | 5.8% | 0 | 0.0% | 4 | 4.0% | 29 |
| 68 | 3 | 7.0% | 23 | 6.1% | 0 | 0.0% | 3 | 3.0% | 29 |
| 70 | 3 | 7.0% | 19 | 5.0% | 0 | 0.0% | 5 | 5.0% | 29 |
| 72 | 1 | 2.3% | 22 | 5.8% | 1 | 7.1% | 5 | 5.0% | 30 |
| 75 | 2 | 4.7% | 29 | 7.7% | 3 | 21.4% | 7 | 7.0% | 42 |
| 77 | 5 | 11.6% | 28 | 7.4% | 3 | 21.4% | 10 | 10.0% | 46 |
| 79 | 5 | 11.6% | 28 | 7.4% | 0 | 0.0% | 8 | 8.0% | 43 |
| 82 | 2 | 4.7% | 41 | 10.8% | 0 | 0.0% | 15 | 15.0% | 58 |
| 84 | 2 | 4.7% | 34 | 9.0% | 2 | 14.3% | 5 | 5.0% | 44 |
| 86 | 2 | 4.7% | 33 | 8.7% | 0 | 0.0% | 6 | 6.0% | 41 |
| 89 | 2 | 4.7% | 22 | 5.8% | 1 | 7.1% | 6 | 6.0% | 33 |
| 91 | 1 | 2.3% | 19 | 5.0% | 0 | 0.0% | 5 | 5.0% | 25 |
| 93 | 2 | 4.7% | 11 | 2.9% | 0 | 0.0% | 3 | 3.0% | 17 |
| 96 | 0 | 0.0% | 8 | 2.1% | 0 | 0.0% | 0 | 0.0% | 8 |
| 98 | 0 | 0.0% | 4 | 1.1% | 0 | 0.0% | 2 | 2.0% | 6 |
| 100 | 1 | 2.3% | 1 | 0.3% | 0 | 0.0% | 1 | 1.0% | 3 |
| Total | 43 | 100.0% | 378 | 100.0% | 14 | 100.0% | 100 | 100.0% | 548 |

Table 86

Note. Total Count also includes any candidates self-reported as Native American or Other as well as Unknowns.

Figure 61. Scaled Scores of Black Candidates with a High School Diploma or GED

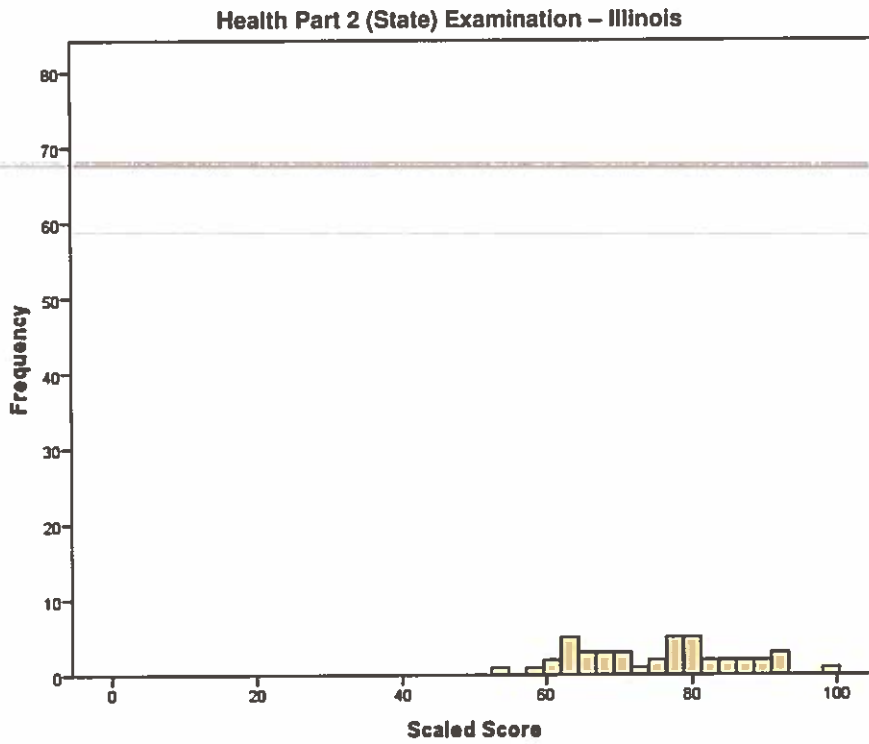

Figure 62. Scaled Scores of White Candidates with a High School Diploma or GED

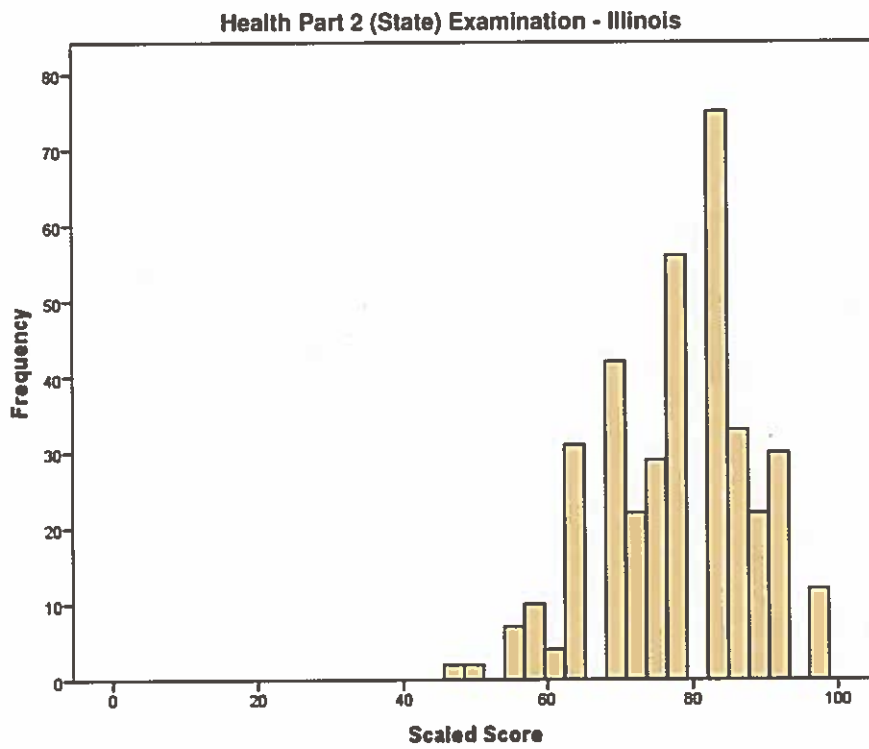

Figure 63. Scaled Scores of Asian Candidates with a High School Diploma or GED

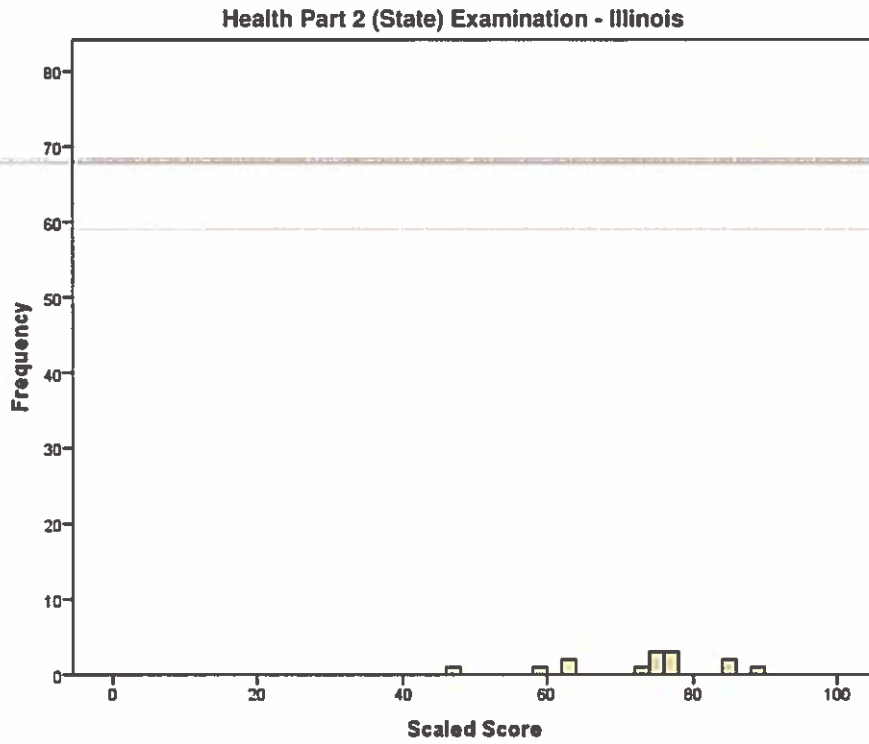

Figure 64. Scaled Scores of Hispanic Candidates with a High School Diploma or GED

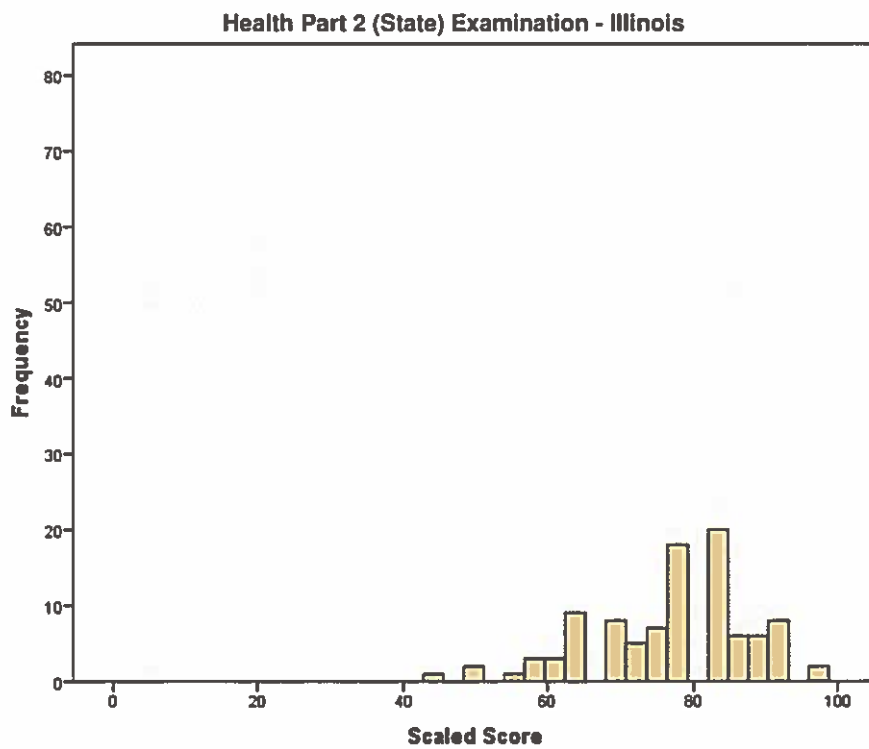

Table 87. State Property Insurance

| Scaled Scores of Candidates with a High School Diploma or GED by Ethnicity Property Part 2 (State) Examination - Illinois January 2011 through December 2011 | | | | | | | | | |
|--|-----------|---------------|------------|---------------|----------|---------------|------------|---------------|----------------|
| Scaled Score | Ethnicity | | | | | | | | Total Count |
| | Black | | White | | Asian | | Hispanic | | |
| | Count | Percent | Count | Percent | Count | Percent | Count | Percent | |
| 15 | 0 | 0.0% | 1 | 0.3% | 0 | 0.0% | 0 | 0.0% | 1 |
| 38 | 0 | 0.0% | 1 | 0.3% | 0 | 0.0% | 1 | 0.5% | 3 |
| 41 | 1 | 2.3% | 1 | 0.3% | 1 | 33.3% | 2 | 1.0% | 5 |
| 44 | 0 | 0.0% | 2 | 0.6% | 0 | 0.0% | 3 | 1.5% | 5 |
| 47 | 1 | 2.3% | 3 | 0.9% | 0 | 0.0% | 10 | 5.1% | 14 |
| 51 | 0 | 0.0% | 5 | 1.4% | 0 | 0.0% | 5 | 2.6% | 11 |
| 54 | 3 | 6.8% | 18 | 5.2% | 0 | 0.0% | 14 | 7.1% | 37 |
| 57 | 2 | 4.5% | 24 | 6.9% | 1 | 33.3% | 13 | 6.6% | 41 |
| 60 | 5 | 11.4% | 26 | 7.5% | 0 | 0.0% | 14 | 7.1% | 48 |
| 64 | 6 | 13.6% | 31 | 8.9% | 0 | 0.0% | 30 | 15.3% | 69 |
| 67 | 4 | 9.1% | 25 | 7.2% | 0 | 0.0% | 25 | 12.8% | 55 |
| 70 | 2 | 4.5% | 39 | 11.2% | 0 | 0.0% | 16 | 8.2% | 57 |
| 73 | 8 | 18.2% | 35 | 10.1% | 1 | 33.3% | 19 | 9.7% | 65 |
| 76 | 3 | 6.8% | 39 | 11.2% | 0 | 0.0% | 17 | 8.7% | 61 |
| 80 | 4 | 9.1% | 29 | 8.3% | 0 | 0.0% | 14 | 7.1% | 48 |
| 83 | 3 | 6.8% | 31 | 8.9% | 0 | 0.0% | 6 | 3.1% | 40 |
| 86 | 0 | 0.0% | 19 | 5.5% | 0 | 0.0% | 3 | 1.5% | 22 |
| 89 | 1 | 2.3% | 14 | 4.0% | 0 | 0.0% | 4 | 2.0% | 19 |
| 93 | 1 | 2.3% | 3 | 0.9% | 0 | 0.0% | 0 | 0.0% | 4 |
| 96 | 0 | 0.0% | 2 | 0.6% | 0 | 0.0% | 0 | 0.0% | 2 |
| Total | 44 | 100.0% | 348 | 100.0% | 3 | 100.0% | 196 | 100.0% | 607 |

Table 87

Note. Total Count also includes any candidates self-reported as Native American or Other as well as Unknowns.

Figure 65. Scaled Scores of Black Candidates with a High School Diploma or GED

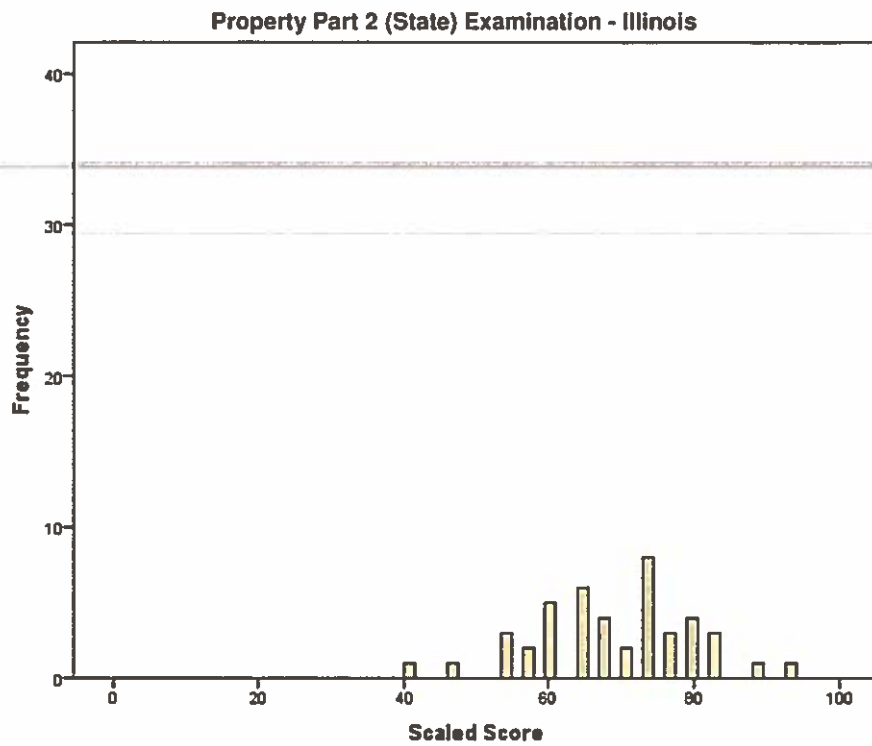

Figure 66. Scaled Scores of White Candidates with a High School Diploma or GED

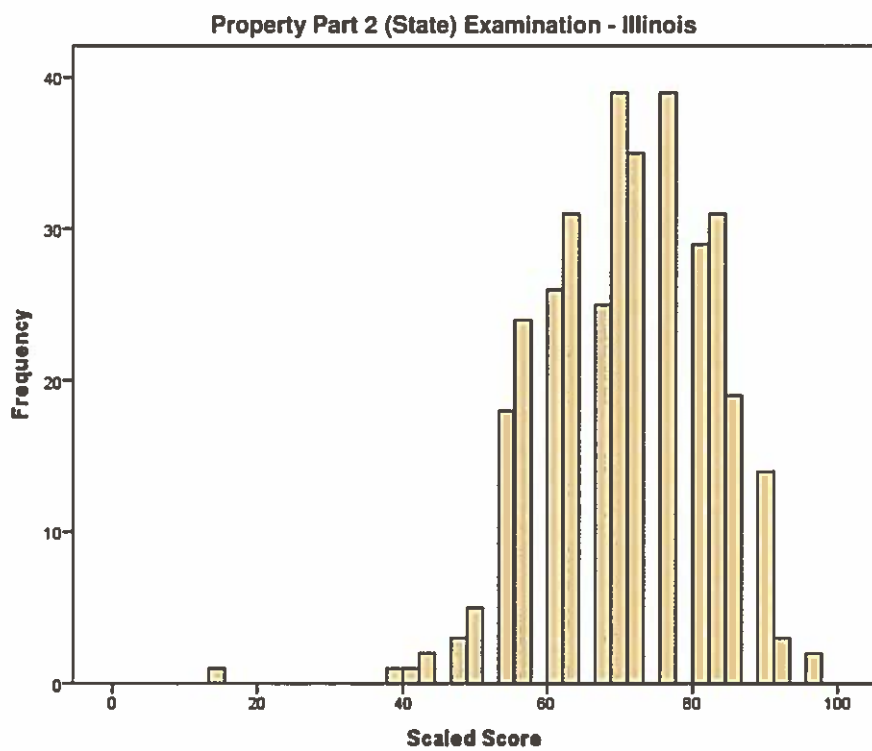

Figure 67. Scaled Scores of Asian Candidates with a High School Diploma or GED

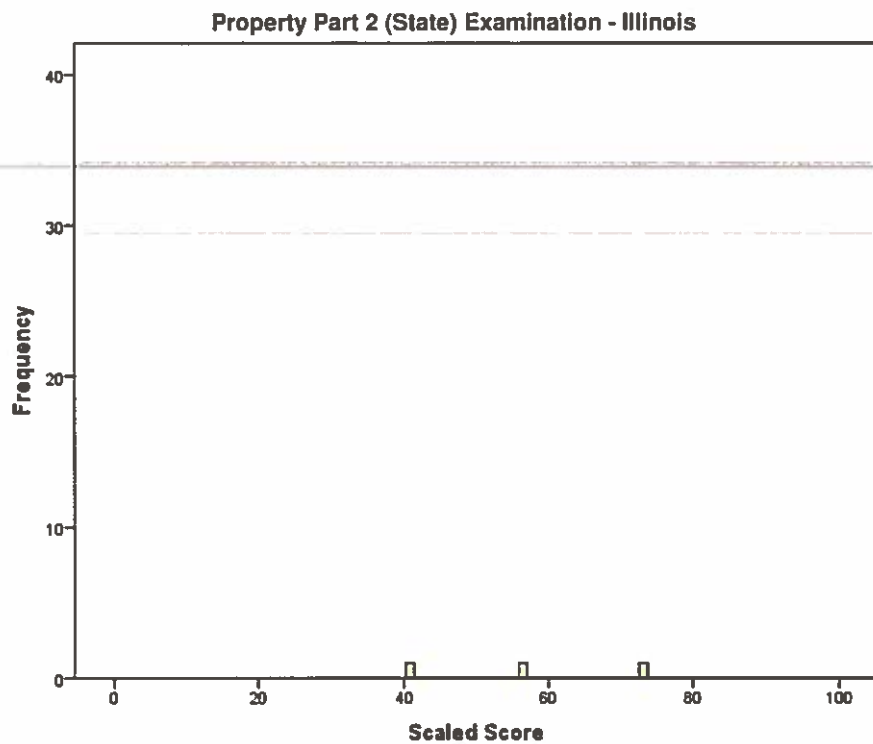

Figure 68. Scaled Scores of Hispanic Candidates with a High School Diploma or GED

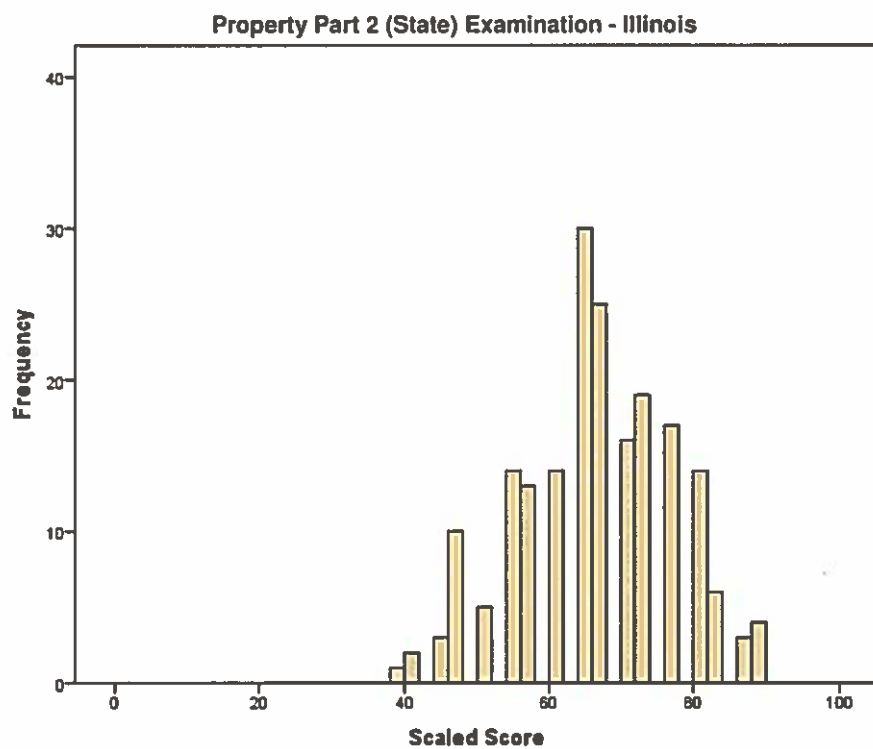

Table 88. State Casualty Insurance

| Scaled Scores of Candidates with a High School Diploma or GED by Ethnicity Casualty Part 2 (State) Examination - Illinois January 2011 through December 2011 | | | | | | | | | |
|--|-----------|---------|-------|---------|-------|---------|----------|---------|----------------|
| Scaled Score | Ethnicity | | | | | | | | Total Count |
| | Black | | White | | Asian | | Hispanic | | |
| | Count | Percent | Count | Percent | Count | Percent | Count | Percent | |
| 27 | 0 | 0.0% | 0 | 0.0% | 0 | 0.0% | 1 | 0.4% | 1 |
| 37 | 0 | 0.0% | 1 | 0.3% | 0 | 0.0% | 3 | 1.1% | 4 |
| 40 | 1 | 2.6% | 1 | 0.3% | 0 | 0.0% | 3 | 1.1% | 5 |
| 43 | 1 | 2.6% | 2 | 0.6% | 1 | 50.0% | 1 | 0.4% | 6 |
| 46 | 0 | 0.0% | 2 | 0.6% | 0 | 0.0% | 5 | 1.8% | 7 |
| 48 | 2 | 5.1% | 2 | 0.6% | 0 | 0.0% | 7 | 2.5% | 11 |
| 51 | 2 | 5.1% | 2 | 0.6% | 0 | 0.0% | 5 | 1.8% | 9 |
| 54 | 0 | 0.0% | 8 | 2.6% | 0 | 0.0% | 9 | 3.2% | 18 |
| 56 | 1 | 2.6% | 4 | 1.3% | 0 | 0.0% | 13 | 4.6% | 21 |
| 59 | 2 | 5.1% | 9 | 2.9% | 0 | 0.0% | 15 | 5.3% | 26 |
| 62 | 0 | 0.0% | 15 | 4.9% | 0 | 0.0% | 23 | 8.1% | 39 |
| 65 | 4 | 10.3% | 13 | 4.2% | 0 | 0.0% | 30 | 10.6% | 49 |
| 67 | 4 | 10.3% | 21 | 6.8% | 0 | 0.0% | 20 | 7.1% | 48 |
| 70 | 1 | 2.6% | 16 | 5.2% | 0 | 0.0% | 30 | 10.6% | 48 |
| 73 | 2 | 5.1% | 29 | 9.4% | 1 | 50.0% | 28 | 9.9% | 61 |
| 75 | 5 | 12.8% | 29 | 9.4% | 0 | 0.0% | 19 | 6.7% | 56 |
| 78 | 4 | 10.3% | 29 | 9.4% | 0 | 0.0% | 27 | 9.5% | 63 |
| 81 | 1 | 2.6% | 22 | 7.1% | 0 | 0.0% | 19 | 6.7% | 43 |
| 84 | 4 | 10.3% | 30 | 9.7% | 0 | 0.0% | 8 | 2.8% | 42 |
| 86 | 3 | 7.7% | 26 | 8.4% | 0 | 0.0% | 8 | 2.8% | 37 |
| 89 | 1 | 2.6% | 13 | 4.2% | 0 | 0.0% | 4 | 1.4% | 18 |
| 92 | 0 | 0.0% | 19 | 6.1% | 0 | 0.0% | 4 | 1.4% | 23 |
| 94 | 1 | 2.6% | 9 | 2.9% | 0 | 0.0% | 1 | 0.4% | 11 |
| 97 | 0 | 0.0% | 6 | 1.9% | 0 | 0.0% | 0 | 0.0% | 6 |
| 100 | 0 | 0.0% | 1 | 0.3% | 0 | 0.0% | 0 | 0.0% | 1 |
| Total | 39 | 100.0% | 309 | 100.0% | 2 | 100.0% | 283 | 100.0% | 653 |

Table 88

Note. Total Count also includes any candidates self-reported as Native American or Other as well as Unknowns.

Figure 69. Scaled Scores of Black Candidates with a High School Diploma or GED

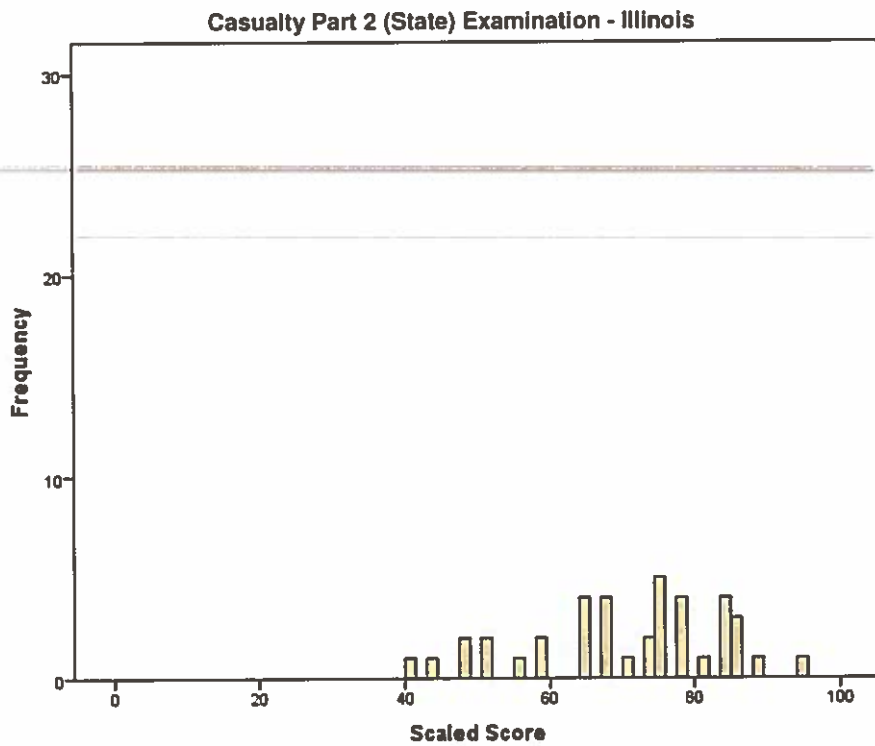

Figure 70. Scaled Scores of White Candidates with a High School Diploma or GED

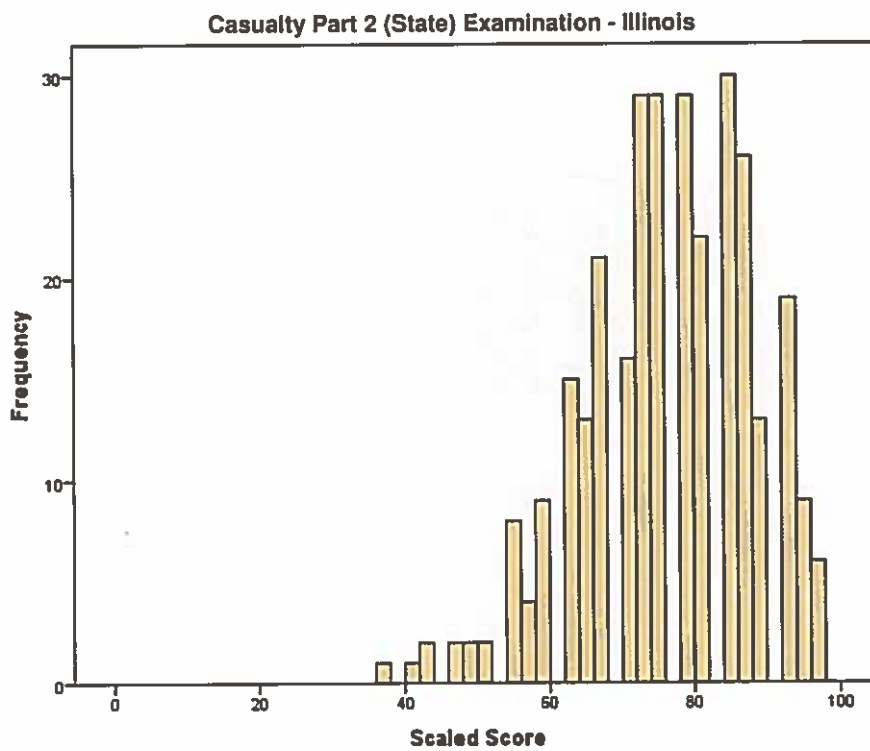

Figure 71. Scaled Scores of Asian Candidates with a High School Diploma or GED

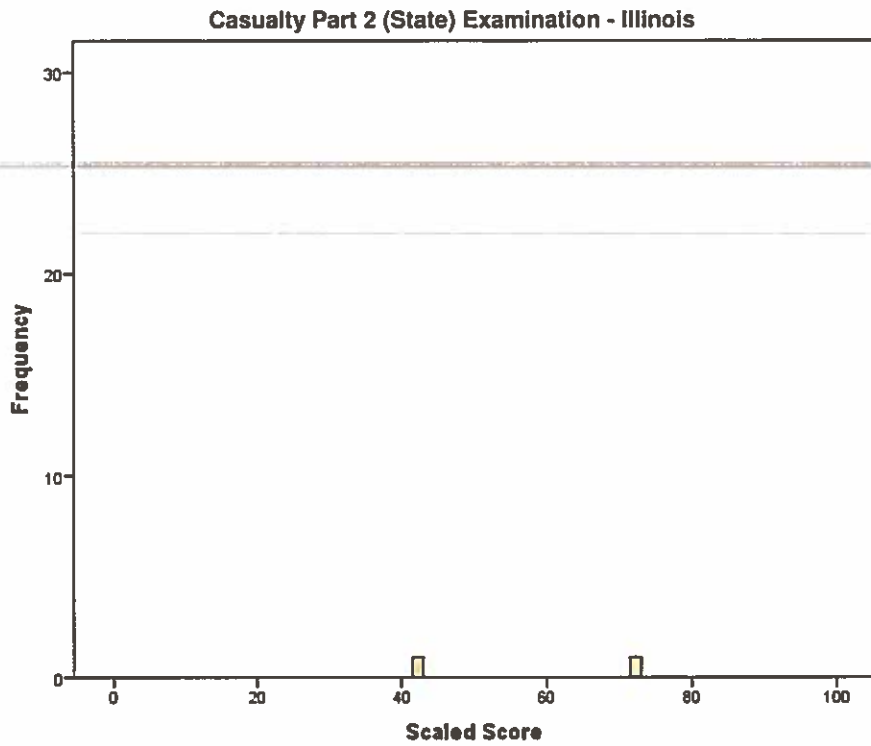
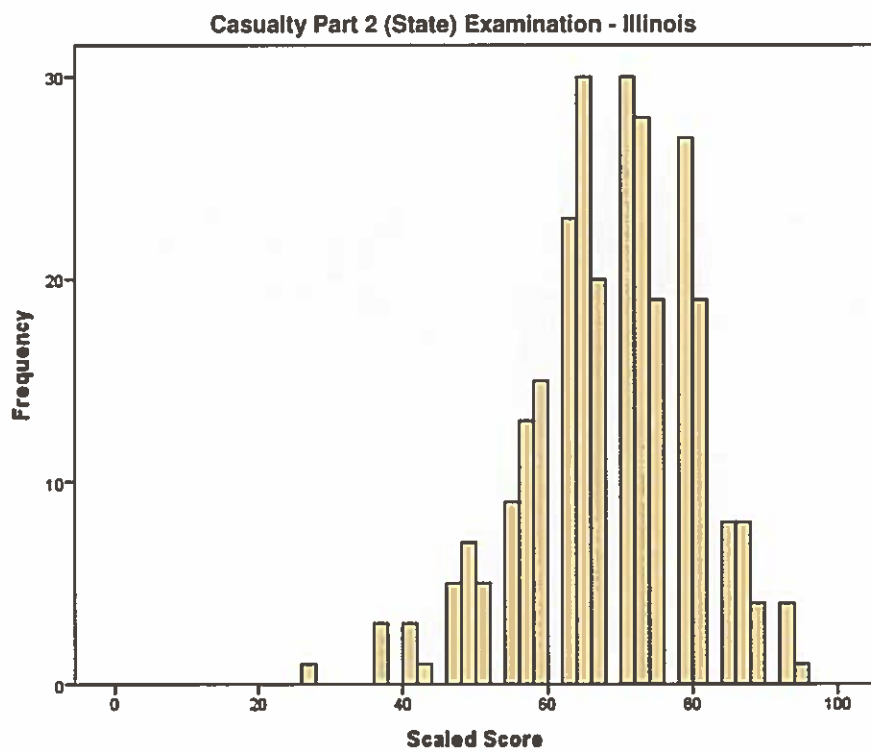

Figure 72. Scaled Scores of Hispanic Candidates with a High School Diploma or GED



Candidate Performance Report

Exhibit VI – 2011 Item Performance Report

**For the period January 1, 2011, through December 31, 2011
(for ethnic groups of more than 50 examinees – listwise deletion)**

Part 1 – Uniform (General) Examinations

Table 89. Life Insurance – Forms UL1

| Uniform Life Exam Form UL1 | | | | | | | | | | | | | | | |
|-------------------------------|----------------|------|------|-------|------|-------|-------|------|------|-------|------|------|----------|------|------|
| Item | All Candidates | | | Black | | | White | | | Asian | | | Hispanic | | |
| | N | P+ | RPB | N | P+ | RPB | N | P+ | RPB | N | P+ | RPB | N | P+ | RPB |
| 1 | 2543 | 0.77 | 0.34 | 389 | 0.68 | 0.27 | 1595 | 0.81 | 0.30 | 149 | 0.76 | 0.44 | 261 | 0.64 | 0.37 |
| 2 | 2543 | 0.77 | 0.31 | 389 | 0.75 | 0.28 | 1595 | 0.79 | 0.33 | 149 | 0.74 | 0.31 | 261 | 0.70 | 0.25 |
| 3 | 2543 | 0.84 | 0.30 | 389 | 0.77 | 0.37 | 1595 | 0.87 | 0.24 | 149 | 0.87 | 0.18 | 261 | 0.78 | 0.39 |
| 4 | 2543 | 0.89 | 0.26 | 389 | 0.90 | 0.25 | 1595 | 0.90 | 0.23 | 149 | 0.85 | 0.40 | 261 | 0.85 | 0.34 |
| 5 | 2543 | 0.74 | 0.31 | 389 | 0.65 | 0.36 | 1595 | 0.79 | 0.23 | 149 | 0.60 | 0.42 | 261 | 0.68 | 0.31 |
| 6 | 2543 | 0.49 | 0.12 | 389 | 0.42 | 0.04 | 1595 | 0.51 | 0.13 | 149 | 0.56 | 0.00 | 261 | 0.42 | 0.17 |
| 7 | 2543 | 0.56 | 0.28 | 389 | 0.52 | 0.31 | 1595 | 0.60 | 0.24 | 149 | 0.41 | 0.39 | 261 | 0.52 | 0.30 |
| 8 | 2543 | 0.52 | 0.28 | 389 | 0.41 | 0.21 | 1595 | 0.59 | 0.29 | 149 | 0.44 | 0.28 | 261 | 0.34 | 0.13 |
| 9 | 2543 | 0.83 | 0.23 | 389 | 0.71 | 0.22 | 1595 | 0.87 | 0.18 | 149 | 0.85 | 0.25 | 261 | 0.76 | 0.31 |
| 10 | 2543 | 0.75 | 0.22 | 389 | 0.75 | 0.25 | 1595 | 0.75 | 0.23 | 149 | 0.79 | 0.30 | 261 | 0.73 | 0.10 |
| 11 | 2543 | 0.84 | 0.19 | 389 | 0.83 | 0.19 | 1595 | 0.85 | 0.17 | 149 | 0.81 | 0.20 | 261 | 0.80 | 0.24 |
| 12 | 2543 | 0.49 | 0.17 | 389 | 0.52 | 0.21 | 1595 | 0.48 | 0.16 | 149 | 0.50 | 0.23 | 261 | 0.46 | 0.20 |
| 13 | 2543 | 0.86 | 0.42 | 389 | 0.80 | 0.44 | 1595 | 0.88 | 0.42 | 149 | 0.85 | 0.47 | 261 | 0.82 | 0.35 |
| 14 | 2543 | 0.54 | 0.19 | 389 | 0.55 | 0.26 | 1595 | 0.55 | 0.16 | 149 | 0.57 | 0.20 | 261 | 0.48 | 0.20 |
| 15 | 2543 | 0.86 | 0.34 | 389 | 0.86 | 0.38 | 1595 | 0.88 | 0.33 | 149 | 0.91 | 0.32 | 261 | 0.81 | 0.33 |
| 16 | 2543 | 0.82 | 0.31 | 389 | 0.75 | 0.24 | 1595 | 0.85 | 0.31 | 149 | 0.89 | 0.23 | 261 | 0.74 | 0.35 |
| 17 | 2543 | 0.93 | 0.22 | 389 | 0.90 | 0.25 | 1595 | 0.94 | 0.14 | 149 | 0.90 | 0.33 | 261 | 0.90 | 0.29 |
| 18 | 2543 | 0.76 | 0.41 | 389 | 0.69 | 0.38 | 1595 | 0.79 | 0.39 | 149 | 0.73 | 0.47 | 261 | 0.64 | 0.41 |
| 19 | 2543 | 0.84 | 0.34 | 389 | 0.75 | 0.40 | 1595 | 0.88 | 0.26 | 149 | 0.78 | 0.39 | 261 | 0.80 | 0.46 |
| 20 | 2543 | 0.94 | 0.23 | 389 | 0.91 | 0.33 | 1595 | 0.95 | 0.13 | 149 | 0.90 | 0.39 | 261 | 0.92 | 0.24 |
| 21 | 2543 | 0.84 | 0.27 | 389 | 0.84 | 0.26 | 1595 | 0.86 | 0.26 | 149 | 0.84 | 0.31 | 261 | 0.79 | 0.24 |
| 22 | 2543 | 0.95 | 0.14 | 389 | 0.94 | 0.07 | 1595 | 0.95 | 0.18 | 149 | 0.89 | 0.22 | 261 | 0.93 | 0.03 |
| 23 | 2543 | 0.87 | 0.33 | 389 | 0.82 | 0.27 | 1595 | 0.89 | 0.28 | 149 | 0.83 | 0.54 | 261 | 0.84 | 0.36 |
| 24 | 2543 | 0.80 | 0.32 | 389 | 0.76 | 0.18 | 1595 | 0.81 | 0.33 | 149 | 0.79 | 0.39 | 261 | 0.74 | 0.40 |
| 25 | 2543 | 0.90 | 0.31 | 389 | 0.88 | 0.25 | 1595 | 0.91 | 0.31 | 149 | 0.91 | 0.46 | 261 | 0.84 | 0.31 |
| 26 | 2543 | 0.94 | 0.28 | 389 | 0.88 | 0.38 | 1595 | 0.95 | 0.20 | 149 | 0.91 | 0.31 | 261 | 0.93 | 0.30 |
| 27 | 2543 | 0.85 | 0.28 | 389 | 0.80 | 0.30 | 1595 | 0.87 | 0.23 | 149 | 0.81 | 0.35 | 261 | 0.82 | 0.34 |
| 28 | 2543 | 0.85 | 0.26 | 389 | 0.85 | 0.25 | 1595 | 0.86 | 0.28 | 149 | 0.78 | 0.35 | 261 | 0.82 | 0.18 |
| 29 | 2543 | 0.88 | 0.24 | 389 | 0.86 | 0.33 | 1595 | 0.88 | 0.25 | 149 | 0.91 | 0.16 | 261 | 0.82 | 0.14 |
| 30 | 2543 | 0.85 | 0.31 | 389 | 0.84 | 0.37 | 1595 | 0.85 | 0.28 | 149 | 0.87 | 0.51 | 261 | 0.80 | 0.32 |
| 31 | 2543 | 0.81 | 0.32 | 389 | 0.80 | 0.35 | 1595 | 0.82 | 0.29 | 149 | 0.85 | 0.32 | 261 | 0.77 | 0.40 |
| 32 | 2543 | 0.86 | 0.29 | 389 | 0.84 | 0.29 | 1595 | 0.89 | 0.25 | 149 | 0.77 | 0.38 | 261 | 0.79 | 0.32 |
| 33 | 2543 | 0.90 | 0.19 | 389 | 0.89 | 0.14 | 1595 | 0.92 | 0.17 | 149 | 0.79 | 0.34 | 261 | 0.87 | 0.12 |
| 34 | 2543 | 0.82 | 0.33 | 389 | 0.78 | 0.34 | 1595 | 0.84 | 0.26 | 149 | 0.81 | 0.51 | 261 | 0.77 | 0.41 |
| 35 | 2543 | 0.86 | 0.18 | 389 | 0.86 | 0.17 | 1595 | 0.87 | 0.19 | 149 | 0.89 | 0.18 | 261 | 0.87 | 0.15 |
| 36 | 2543 | 0.66 | 0.19 | 389 | 0.55 | 0.14 | 1595 | 0.71 | 0.21 | 149 | 0.63 | 0.21 | 261 | 0.62 | 0.11 |
| 37 | 2543 | 0.93 | 0.34 | 389 | 0.90 | 0.36 | 1595 | 0.95 | 0.30 | 149 | 0.89 | 0.43 | 261 | 0.89 | 0.35 |
| 38 | 2543 | 0.85 | 0.29 | 389 | 0.79 | 0.33 | 1595 | 0.87 | 0.21 | 149 | 0.90 | 0.49 | 261 | 0.77 | 0.41 |
| 39 | 2543 | 0.83 | 0.41 | 389 | 0.81 | 0.40 | 1595 | 0.85 | 0.39 | 149 | 0.88 | 0.38 | 261 | 0.77 | 0.47 |
| 40 | 2543 | 0.89 | 0.39 | 389 | 0.80 | 0.40 | 1595 | 0.92 | 0.34 | 149 | 0.85 | 0.54 | 261 | 0.82 | 0.36 |
| 41 | 2543 | 0.84 | 0.21 | 389 | 0.78 | 0.22 | 1595 | 0.86 | 0.21 | 149 | 0.87 | 0.17 | 261 | 0.81 | 0.23 |
| 42 | 2543 | 0.41 | 0.14 | 389 | 0.35 | -0.02 | 1595 | 0.45 | 0.13 | 149 | 0.35 | 0.23 | 261 | 0.36 | 0.21 |
| 43 | 2543 | 0.62 | 0.22 | 389 | 0.57 | 0.22 | 1595 | 0.64 | 0.21 | 149 | 0.58 | 0.31 | 261 | 0.58 | 0.15 |
| 44 | 2543 | 0.75 | 0.39 | 389 | 0.67 | 0.38 | 1595 | 0.78 | 0.39 | 149 | 0.76 | 0.39 | 261 | 0.67 | 0.39 |
| 45 | 2543 | 0.85 | 0.38 | 389 | 0.84 | 0.46 | 1595 | 0.86 | 0.35 | 149 | 0.89 | 0.35 | 261 | 0.81 | 0.46 |
| 46 | 2543 | 0.70 | 0.23 | 389 | 0.71 | 0.28 | 1595 | 0.69 | 0.23 | 149 | 0.78 | 0.26 | 261 | 0.70 | 0.21 |
| 47 | 2543 | 0.89 | 0.30 | 389 | 0.87 | 0.33 | 1595 | 0.91 | 0.25 | 149 | 0.77 | 0.49 | 261 | 0.85 | 0.26 |
| 48 | 2543 | 0.41 | 0.27 | 389 | 0.33 | 0.14 | 1595 | 0.44 | 0.29 | 149 | 0.48 | 0.31 | 261 | 0.34 | 0.28 |
| 49 | 2543 | 0.85 | 0.32 | 389 | 0.74 | 0.30 | 1595 | 0.89 | 0.26 | 149 | 0.83 | 0.50 | 261 | 0.79 | 0.30 |
| 50 | 2543 | 0.47 | 0.26 | 389 | 0.42 | 0.27 | 1595 | 0.48 | 0.24 | 149 | 0.59 | 0.37 | 261 | 0.41 | 0.29 |

Table 89

Note. This table only includes data for items that counted toward whether the candidates passed or failed.

Table 90. Life Insurance – Forms UL2

| Uniform Life Exam Form UL2 | | | | | | | | | | | | | | | |
|-------------------------------|----------------|------|------|-------|------|------|-------|------|------|-------|------|------|----------|------|------|
| Item | All Candidates | | | Black | | | White | | | Asian | | | Hispanic | | |
| | N | P+ | RPB | N | P+ | RPB | N | P+ | RPB | N | P+ | RPB | N | P+ | RPB |
| 1 | 2643 | 0.58 | 0.28 | 438 | 0.53 | 0.17 | 1602 | 0.63 | 0.27 | 180 | 0.59 | 0.31 | 276 | 0.47 | 0.30 |
| 2 | 2643 | 0.90 | 0.46 | 438 | 0.85 | 0.53 | 1602 | 0.92 | 0.39 | 180 | 0.92 | 0.48 | 276 | 0.84 | 0.48 |
| 3 | 2643 | 0.82 | 0.28 | 438 | 0.81 | 0.30 | 1602 | 0.85 | 0.25 | 180 | 0.72 | 0.31 | 276 | 0.76 | 0.31 |
| 4 | 2643 | 0.62 | 0.20 | 438 | 0.55 | 0.18 | 1602 | 0.65 | 0.18 | 180 | 0.64 | 0.31 | 276 | 0.57 | 0.09 |
| 5 | 2643 | 0.90 | 0.32 | 438 | 0.84 | 0.36 | 1602 | 0.92 | 0.24 | 180 | 0.92 | 0.28 | 276 | 0.88 | 0.49 |
| 6 | 2643 | 0.77 | 0.27 | 438 | 0.76 | 0.34 | 1602 | 0.78 | 0.26 | 180 | 0.83 | 0.25 | 276 | 0.76 | 0.24 |
| 7 | 2643 | 0.90 | 0.15 | 438 | 0.87 | 0.16 | 1602 | 0.91 | 0.11 | 180 | 0.91 | 0.13 | 276 | 0.86 | 0.26 |
| 8 | 2643 | 0.74 | 0.33 | 438 | 0.70 | 0.38 | 1602 | 0.76 | 0.31 | 180 | 0.78 | 0.35 | 276 | 0.71 | 0.27 |
| 9 | 2643 | 0.93 | 0.19 | 438 | 0.90 | 0.23 | 1602 | 0.95 | 0.18 | 180 | 0.89 | 0.17 | 276 | 0.91 | 0.14 |
| 10 | 2643 | 0.76 | 0.37 | 438 | 0.68 | 0.37 | 1602 | 0.80 | 0.39 | 180 | 0.86 | 0.25 | 276 | 0.64 | 0.35 |
| 11 | 2643 | 0.79 | 0.32 | 438 | 0.74 | 0.44 | 1602 | 0.83 | 0.23 | 180 | 0.72 | 0.34 | 276 | 0.66 | 0.38 |
| 12 | 2643 | 0.91 | 0.30 | 438 | 0.89 | 0.27 | 1602 | 0.93 | 0.24 | 180 | 0.88 | 0.41 | 276 | 0.86 | 0.40 |
| 13 | 2643 | 0.81 | 0.28 | 438 | 0.80 | 0.30 | 1602 | 0.83 | 0.26 | 180 | 0.81 | 0.31 | 276 | 0.75 | 0.20 |
| 14 | 2643 | 0.92 | 0.30 | 438 | 0.90 | 0.33 | 1602 | 0.94 | 0.23 | 180 | 0.89 | 0.38 | 276 | 0.91 | 0.34 |
| 15 | 2643 | 0.88 | 0.10 | 438 | 0.91 | 0.17 | 1602 | 0.87 | 0.07 | 180 | 0.90 | 0.17 | 276 | 0.89 | 0.16 |
| 16 | 2643 | 0.72 | 0.19 | 438 | 0.68 | 0.15 | 1602 | 0.75 | 0.15 | 180 | 0.66 | 0.32 | 276 | 0.70 | 0.20 |
| 17 | 2643 | 0.72 | 0.31 | 438 | 0.68 | 0.33 | 1602 | 0.76 | 0.26 | 180 | 0.77 | 0.37 | 276 | 0.66 | 0.32 |
| 18 | 2643 | 0.94 | 0.13 | 438 | 0.92 | 0.17 | 1602 | 0.96 | 0.07 | 180 | 0.91 | 0.20 | 276 | 0.93 | 0.20 |
| 19 | 2643 | 0.75 | 0.34 | 438 | 0.68 | 0.32 | 1602 | 0.78 | 0.33 | 180 | 0.76 | 0.28 | 276 | 0.68 | 0.38 |
| 20 | 2643 | 0.87 | 0.35 | 438 | 0.86 | 0.33 | 1602 | 0.90 | 0.30 | 180 | 0.84 | 0.32 | 276 | 0.77 | 0.40 |
| 21 | 2643 | 0.69 | 0.23 | 438 | 0.67 | 0.14 | 1602 | 0.71 | 0.23 | 180 | 0.71 | 0.28 | 276 | 0.67 | 0.30 |
| 22 | 2643 | 0.90 | 0.19 | 438 | 0.91 | 0.17 | 1602 | 0.91 | 0.15 | 180 | 0.88 | 0.19 | 276 | 0.88 | 0.36 |
| 23 | 2643 | 0.88 | 0.21 | 438 | 0.90 | 0.22 | 1602 | 0.88 | 0.21 | 180 | 0.86 | 0.28 | 276 | 0.89 | 0.26 |
| 24 | 2643 | 0.93 | 0.24 | 438 | 0.92 | 0.27 | 1602 | 0.95 | 0.16 | 180 | 0.89 | 0.43 | 276 | 0.88 | 0.25 |
| 25 | 2643 | 0.86 | 0.24 | 438 | 0.82 | 0.29 | 1602 | 0.89 | 0.16 | 180 | 0.84 | 0.32 | 276 | 0.79 | 0.25 |
| 26 | 2643 | 0.78 | 0.26 | 438 | 0.78 | 0.20 | 1602 | 0.79 | 0.26 | 180 | 0.79 | 0.35 | 276 | 0.74 | 0.26 |
| 27 | 2643 | 0.82 | 0.29 | 438 | 0.79 | 0.31 | 1602 | 0.85 | 0.20 | 180 | 0.71 | 0.39 | 276 | 0.71 | 0.41 |
| 28 | 2643 | 0.88 | 0.26 | 438 | 0.89 | 0.26 | 1602 | 0.89 | 0.24 | 180 | 0.89 | 0.27 | 276 | 0.83 | 0.24 |
| 29 | 2643 | 0.89 | 0.18 | 438 | 0.85 | 0.19 | 1602 | 0.92 | 0.15 | 180 | 0.88 | 0.09 | 276 | 0.86 | 0.24 |
| 30 | 2643 | 0.88 | 0.32 | 438 | 0.82 | 0.35 | 1602 | 0.90 | 0.30 | 180 | 0.89 | 0.30 | 276 | 0.84 | 0.35 |
| 31 | 2643 | 0.88 | 0.24 | 438 | 0.85 | 0.35 | 1602 | 0.90 | 0.11 | 180 | 0.81 | 0.36 | 276 | 0.84 | 0.32 |
| 32 | 2643 | 0.90 | 0.29 | 438 | 0.90 | 0.37 | 1602 | 0.91 | 0.24 | 180 | 0.88 | 0.45 | 276 | 0.90 | 0.30 |
| 33 | 2643 | 0.80 | 0.18 | 438 | 0.74 | 0.11 | 1602 | 0.83 | 0.15 | 180 | 0.77 | 0.26 | 276 | 0.72 | 0.23 |
| 34 | 2643 | 0.37 | 0.19 | 438 | 0.27 | 0.16 | 1602 | 0.40 | 0.18 | 180 | 0.39 | 0.24 | 276 | 0.34 | 0.28 |
| 35 | 2643 | 0.65 | 0.25 | 438 | 0.63 | 0.28 | 1602 | 0.66 | 0.26 | 180 | 0.64 | 0.25 | 276 | 0.63 | 0.15 |
| 36 | 2643 | 0.73 | 0.40 | 438 | 0.69 | 0.44 | 1602 | 0.77 | 0.36 | 180 | 0.69 | 0.33 | 276 | 0.63 | 0.47 |
| 37 | 2643 | 0.82 | 0.40 | 438 | 0.77 | 0.44 | 1602 | 0.84 | 0.36 | 180 | 0.79 | 0.34 | 276 | 0.76 | 0.44 |
| 38 | 2643 | 0.89 | 0.41 | 438 | 0.82 | 0.50 | 1602 | 0.93 | 0.36 | 180 | 0.87 | 0.35 | 276 | 0.84 | 0.46 |
| 39 | 2643 | 0.86 | 0.29 | 438 | 0.84 | 0.29 | 1602 | 0.88 | 0.24 | 180 | 0.87 | 0.29 | 276 | 0.84 | 0.38 |
| 40 | 2643 | 0.79 | 0.14 | 438 | 0.84 | 0.06 | 1602 | 0.80 | 0.13 | 180 | 0.78 | 0.13 | 276 | 0.73 | 0.25 |
| 41 | 2643 | 0.79 | 0.25 | 438 | 0.72 | 0.28 | 1602 | 0.83 | 0.19 | 180 | 0.74 | 0.24 | 276 | 0.67 | 0.26 |
| 42 | 2643 | 0.87 | 0.45 | 438 | 0.82 | 0.49 | 1602 | 0.89 | 0.42 | 180 | 0.90 | 0.49 | 276 | 0.84 | 0.49 |
| 43 | 2643 | 0.84 | 0.25 | 438 | 0.80 | 0.25 | 1602 | 0.86 | 0.21 | 180 | 0.88 | 0.20 | 276 | 0.80 | 0.37 |
| 44 | 2643 | 0.93 | 0.15 | 438 | 0.95 | 0.19 | 1602 | 0.93 | 0.12 | 180 | 0.93 | 0.21 | 276 | 0.89 | 0.21 |
| 45 | 2643 | 0.54 | 0.12 | 438 | 0.55 | 0.16 | 1602 | 0.53 | 0.10 | 180 | 0.61 | 0.04 | 276 | 0.48 | 0.24 |
| 46 | 2643 | 0.93 | 0.29 | 438 | 0.89 | 0.29 | 1602 | 0.96 | 0.19 | 180 | 0.91 | 0.38 | 276 | 0.86 | 0.38 |
| 47 | 2643 | 0.90 | 0.31 | 438 | 0.89 | 0.48 | 1602 | 0.92 | 0.24 | 180 | 0.84 | 0.33 | 276 | 0.88 | 0.33 |
| 48 | 2643 | 0.54 | 0.30 | 438 | 0.49 | 0.28 | 1602 | 0.58 | 0.28 | 180 | 0.53 | 0.36 | 276 | 0.45 | 0.30 |
| 49 | 2643 | 0.83 | 0.40 | 438 | 0.80 | 0.43 | 1602 | 0.88 | 0.32 | 180 | 0.74 | 0.46 | 276 | 0.66 | 0.43 |
| 50 | 2643 | 0.43 | 0.26 | 438 | 0.33 | 0.20 | 1602 | 0.45 | 0.27 | 180 | 0.49 | 0.30 | 276 | 0.44 | 0.35 |

Table 90

Note. This table only includes data for items that counted toward whether the candidates passed or failed.

Table 91. Life Insurance – Forms UL3

| Uniform Life Exam Form UL3 | | | | | | | | | | | | | | | |
|-------------------------------|----------------|------|------|-------|------|-------|-------|------|------|-------|------|------|----------|------|------|
| Item | All Candidates | | | Black | | | White | | | Asian | | | Hispanic | | |
| | N | P+ | RPB | N | P+ | RPB | N | P+ | RPB | N | P+ | RPB | N | P+ | RPB |
| 1 | 2682 | 0.64 | 0.26 | 427 | 0.66 | 0.26 | 1680 | 0.64 | 0.28 | 161 | 0.66 | 0.20 | 264 | 0.62 | 0.34 |
| 2 | 2682 | 0.88 | 0.27 | 427 | 0.88 | 0.25 | 1680 | 0.90 | 0.25 | 161 | 0.86 | 0.28 | 264 | 0.85 | 0.30 |
| 3 | 2682 | 0.80 | 0.21 | 427 | 0.79 | 0.26 | 1680 | 0.82 | 0.18 | 161 | 0.80 | 0.16 | 264 | 0.75 | 0.28 |
| 4 | 2682 | 0.79 | 0.16 | 427 | 0.80 | 0.16 | 1680 | 0.81 | 0.16 | 161 | 0.73 | 0.24 | 264 | 0.75 | 0.11 |
| 5 | 2682 | 0.51 | 0.26 | 427 | 0.44 | 0.28 | 1680 | 0.52 | 0.27 | 161 | 0.68 | 0.13 | 264 | 0.47 | 0.26 |
| 6 | 2682 | 0.79 | 0.24 | 427 | 0.73 | 0.23 | 1680 | 0.81 | 0.22 | 161 | 0.81 | 0.26 | 264 | 0.73 | 0.23 |
| 7 | 2682 | 0.89 | 0.44 | 427 | 0.89 | 0.47 | 1680 | 0.91 | 0.37 | 161 | 0.86 | 0.54 | 264 | 0.81 | 0.55 |
| 8 | 2682 | 0.55 | 0.27 | 427 | 0.46 | 0.24 | 1680 | 0.59 | 0.23 | 161 | 0.49 | 0.31 | 264 | 0.45 | 0.30 |
| 9 | 2682 | 0.81 | 0.22 | 427 | 0.74 | 0.26 | 1680 | 0.85 | 0.16 | 161 | 0.83 | 0.23 | 264 | 0.72 | 0.28 |
| 10 | 2682 | 0.42 | 0.27 | 427 | 0.34 | 0.22 | 1680 | 0.44 | 0.28 | 161 | 0.51 | 0.35 | 264 | 0.33 | 0.24 |
| 11 | 2682 | 0.75 | 0.26 | 427 | 0.72 | 0.32 | 1680 | 0.78 | 0.21 | 161 | 0.73 | 0.25 | 264 | 0.69 | 0.38 |
| 12 | 2682 | 0.86 | 0.24 | 427 | 0.85 | 0.27 | 1680 | 0.87 | 0.21 | 161 | 0.80 | 0.48 | 264 | 0.81 | 0.19 |
| 13 | 2682 | 0.90 | 0.10 | 427 | 0.86 | -0.02 | 1680 | 0.92 | 0.07 | 161 | 0.93 | 0.18 | 264 | 0.84 | 0.12 |
| 14 | 2682 | 0.84 | 0.34 | 427 | 0.84 | 0.36 | 1680 | 0.86 | 0.32 | 161 | 0.84 | 0.29 | 264 | 0.73 | 0.42 |
| 15 | 2682 | 0.42 | 0.17 | 427 | 0.41 | 0.13 | 1680 | 0.43 | 0.20 | 161 | 0.49 | 0.17 | 264 | 0.36 | 0.03 |
| 16 | 2682 | 0.87 | 0.37 | 427 | 0.81 | 0.41 | 1680 | 0.90 | 0.32 | 161 | 0.86 | 0.41 | 264 | 0.81 | 0.34 |
| 17 | 2682 | 0.67 | 0.21 | 427 | 0.66 | 0.20 | 1680 | 0.67 | 0.22 | 161 | 0.76 | 0.20 | 264 | 0.66 | 0.21 |
| 18 | 2682 | 0.78 | 0.31 | 427 | 0.77 | 0.33 | 1680 | 0.81 | 0.27 | 161 | 0.65 | 0.32 | 264 | 0.72 | 0.31 |
| 19 | 2682 | 0.86 | 0.34 | 427 | 0.82 | 0.33 | 1680 | 0.89 | 0.29 | 161 | 0.83 | 0.49 | 264 | 0.78 | 0.40 |
| 20 | 2682 | 0.88 | 0.33 | 427 | 0.83 | 0.34 | 1680 | 0.91 | 0.29 | 161 | 0.83 | 0.40 | 264 | 0.81 | 0.35 |
| 21 | 2682 | 0.82 | 0.29 | 427 | 0.82 | 0.31 | 1680 | 0.84 | 0.31 | 161 | 0.82 | 0.29 | 264 | 0.75 | 0.24 |
| 22 | 2682 | 0.76 | 0.27 | 427 | 0.70 | 0.31 | 1680 | 0.81 | 0.22 | 161 | 0.65 | 0.23 | 264 | 0.63 | 0.32 |
| 23 | 2682 | 0.90 | 0.34 | 427 | 0.87 | 0.41 | 1680 | 0.92 | 0.23 | 161 | 0.88 | 0.42 | 264 | 0.83 | 0.42 |
| 24 | 2682 | 0.92 | 0.27 | 427 | 0.90 | 0.26 | 1680 | 0.94 | 0.24 | 161 | 0.90 | 0.32 | 264 | 0.90 | 0.28 |
| 25 | 2682 | 0.94 | 0.25 | 427 | 0.94 | 0.29 | 1680 | 0.95 | 0.19 | 161 | 0.90 | 0.30 | 264 | 0.89 | 0.33 |
| 26 | 2682 | 0.88 | 0.24 | 427 | 0.85 | 0.25 | 1680 | 0.91 | 0.19 | 161 | 0.86 | 0.31 | 264 | 0.83 | 0.26 |
| 27 | 2682 | 0.90 | 0.29 | 427 | 0.90 | 0.16 | 1680 | 0.92 | 0.29 | 161 | 0.89 | 0.43 | 264 | 0.84 | 0.31 |
| 28 | 2682 | 0.90 | 0.24 | 427 | 0.90 | 0.17 | 1680 | 0.90 | 0.24 | 161 | 0.89 | 0.39 | 264 | 0.88 | 0.21 |
| 29 | 2682 | 0.88 | 0.21 | 427 | 0.84 | 0.28 | 1680 | 0.89 | 0.18 | 161 | 0.89 | 0.17 | 264 | 0.86 | 0.25 |
| 30 | 2682 | 0.84 | 0.43 | 427 | 0.84 | 0.48 | 1680 | 0.86 | 0.39 | 161 | 0.85 | 0.40 | 264 | 0.76 | 0.48 |
| 31 | 2682 | 0.83 | 0.25 | 427 | 0.83 | 0.26 | 1680 | 0.84 | 0.25 | 161 | 0.87 | 0.29 | 264 | 0.77 | 0.20 |
| 32 | 2682 | 0.68 | 0.20 | 427 | 0.65 | 0.19 | 1680 | 0.70 | 0.22 | 161 | 0.62 | 0.22 | 264 | 0.62 | 0.11 |
| 33 | 2682 | 0.76 | 0.25 | 427 | 0.73 | 0.24 | 1680 | 0.77 | 0.28 | 161 | 0.78 | 0.09 | 264 | 0.73 | 0.26 |
| 34 | 2682 | 0.92 | 0.25 | 427 | 0.91 | 0.28 | 1680 | 0.93 | 0.23 | 161 | 0.90 | 0.27 | 264 | 0.90 | 0.28 |
| 35 | 2682 | 0.88 | 0.26 | 427 | 0.86 | 0.34 | 1680 | 0.90 | 0.20 | 161 | 0.82 | 0.36 | 264 | 0.81 | 0.29 |
| 36 | 2682 | 0.92 | 0.26 | 427 | 0.93 | 0.42 | 1680 | 0.93 | 0.23 | 161 | 0.94 | 0.29 | 264 | 0.87 | 0.20 |
| 37 | 2682 | 0.74 | 0.40 | 427 | 0.70 | 0.47 | 1680 | 0.77 | 0.33 | 161 | 0.73 | 0.51 | 264 | 0.64 | 0.45 |
| 38 | 2682 | 0.90 | 0.18 | 427 | 0.86 | 0.30 | 1680 | 0.92 | 0.14 | 161 | 0.80 | 0.19 | 264 | 0.89 | 0.04 |
| 39 | 2682 | 0.92 | 0.34 | 427 | 0.90 | 0.34 | 1680 | 0.94 | 0.30 | 161 | 0.89 | 0.32 | 264 | 0.82 | 0.34 |
| 40 | 2682 | 0.86 | 0.28 | 427 | 0.85 | 0.26 | 1680 | 0.87 | 0.27 | 161 | 0.89 | 0.29 | 264 | 0.81 | 0.29 |
| 41 | 2682 | 0.93 | 0.32 | 427 | 0.93 | 0.43 | 1680 | 0.95 | 0.24 | 161 | 0.90 | 0.38 | 264 | 0.87 | 0.34 |
| 42 | 2682 | 0.68 | 0.30 | 427 | 0.69 | 0.35 | 1680 | 0.70 | 0.32 | 161 | 0.66 | 0.23 | 264 | 0.63 | 0.12 |
| 43 | 2682 | 0.89 | 0.38 | 427 | 0.83 | 0.34 | 1680 | 0.93 | 0.33 | 161 | 0.85 | 0.50 | 264 | 0.81 | 0.40 |
| 44 | 2682 | 0.85 | 0.30 | 427 | 0.85 | 0.30 | 1680 | 0.87 | 0.30 | 161 | 0.81 | 0.22 | 264 | 0.79 | 0.36 |
| 45 | 2682 | 0.79 | 0.25 | 427 | 0.74 | 0.23 | 1680 | 0.82 | 0.20 | 161 | 0.76 | 0.40 | 264 | 0.70 | 0.31 |
| 46 | 2682 | 0.46 | 0.26 | 427 | 0.37 | 0.10 | 1680 | 0.50 | 0.29 | 161 | 0.44 | 0.21 | 264 | 0.35 | 0.21 |
| 47 | 2682 | 0.90 | 0.32 | 427 | 0.90 | 0.39 | 1680 | 0.92 | 0.28 | 161 | 0.79 | 0.32 | 264 | 0.86 | 0.35 |
| 48 | 2682 | 0.49 | 0.30 | 427 | 0.44 | 0.30 | 1680 | 0.53 | 0.31 | 161 | 0.45 | 0.11 | 264 | 0.39 | 0.31 |
| 49 | 2682 | 0.83 | 0.37 | 427 | 0.81 | 0.34 | 1680 | 0.88 | 0.32 | 161 | 0.68 | 0.37 | 264 | 0.69 | 0.34 |
| 50 | 2682 | 0.77 | 0.14 | 427 | 0.74 | 0.10 | 1680 | 0.77 | 0.13 | 161 | 0.77 | 0.30 | 264 | 0.80 | 0.18 |

Table 91

Note. This table only includes data for items that counted toward whether the candidates passed or failed.

Table 92. Accident/Health Insurance – Forms UA1

| Uniform Accident/Health Exam Form UA1 | | | | | | | | | | | | | | | |
|--|----------------|------|-------|-------|------|-------|-------|------|-------|-------|------|-------|----------|------|-------|
| Item | All Candidates | | | Black | | | White | | | Asian | | | Hispanic | | |
| | N | P+ | RPB | N | P+ | RPB | N | P+ | RPB | N | P+ | RPB | N | P+ | RPB |
| 1 | 2311 | 0.57 | 0.18 | 306 | 0.48 | 0.04 | 1549 | 0.60 | 0.17 | 105 | 0.59 | 0.25 | 198 | 0.48 | 0.20 |
| 2 | 2311 | 0.93 | 0.17 | 306 | 0.92 | 0.14 | 1549 | 0.93 | 0.21 | 105 | 0.90 | 0.02 | 198 | 0.89 | 0.17 |
| 3 | 2311 | 0.74 | 0.19 | 306 | 0.70 | 0.12 | 1549 | 0.76 | 0.18 | 105 | 0.70 | 0.40 | 198 | 0.73 | 0.19 |
| 4 | 2311 | 0.90 | 0.27 | 306 | 0.87 | 0.29 | 1549 | 0.92 | 0.23 | 105 | 0.94 | 0.29 | 198 | 0.84 | 0.30 |
| 5 | 2311 | 0.39 | 0.18 | 306 | 0.32 | 0.12 | 1549 | 0.41 | 0.19 | 105 | 0.48 | 0.19 | 198 | 0.35 | 0.17 |
| 6 | 2311 | 0.70 | 0.16 | 306 | 0.61 | 0.09 | 1549 | 0.72 | 0.17 | 105 | 0.70 | 0.13 | 198 | 0.73 | 0.12 |
| 7 | 2311 | 0.49 | 0.31 | 306 | 0.41 | 0.29 | 1549 | 0.51 | 0.30 | 105 | 0.54 | 0.39 | 198 | 0.49 | 0.34 |
| 8 | 2311 | 0.84 | 0.37 | 306 | 0.76 | 0.36 | 1549 | 0.87 | 0.37 | 105 | 0.85 | 0.20 | 198 | 0.73 | 0.31 |
| 9 | 2311 | 0.84 | 0.38 | 306 | 0.79 | 0.38 | 1549 | 0.86 | 0.37 | 105 | 0.91 | 0.20 | 198 | 0.71 | 0.38 |
| 10 | 2311 | 0.82 | 0.24 | 306 | 0.76 | 0.22 | 1549 | 0.84 | 0.22 | 105 | 0.86 | 0.20 | 198 | 0.79 | 0.27 |
| 11 | 2311 | 0.59 | 0.26 | 306 | 0.55 | 0.24 | 1549 | 0.60 | 0.25 | 105 | 0.76 | 0.03 | 198 | 0.51 | 0.32 |
| 12 | 2311 | 0.91 | 0.22 | 306 | 0.87 | 0.33 | 1549 | 0.93 | 0.20 | 105 | 0.90 | 0.32 | 198 | 0.87 | 0.21 |
| 13 | 2311 | 0.78 | 0.16 | 306 | 0.76 | 0.13 | 1549 | 0.81 | 0.15 | 105 | 0.72 | 0.16 | 198 | 0.71 | 0.28 |
| 14 | 2311 | 0.81 | 0.26 | 306 | 0.69 | 0.29 | 1549 | 0.83 | 0.24 | 105 | 0.77 | 0.24 | 198 | 0.83 | 0.28 |
| 15 | 2311 | 0.79 | 0.19 | 306 | 0.73 | 0.12 | 1549 | 0.81 | 0.19 | 105 | 0.72 | 0.30 | 198 | 0.80 | 0.15 |
| 16 | 2311 | 0.93 | 0.12 | 306 | 0.95 | 0.04 | 1549 | 0.93 | 0.14 | 105 | 0.98 | -0.01 | 198 | 0.91 | 0.20 |
| 17 | 2311 | 0.76 | 0.30 | 306 | 0.68 | 0.33 | 1549 | 0.77 | 0.30 | 105 | 0.84 | 0.22 | 198 | 0.75 | 0.31 |
| 18 | 2311 | 0.50 | 0.20 | 306 | 0.42 | 0.25 | 1549 | 0.52 | 0.18 | 105 | 0.47 | 0.25 | 198 | 0.42 | 0.21 |
| 19 | 2311 | 0.66 | 0.12 | 306 | 0.66 | 0.09 | 1549 | 0.67 | 0.12 | 105 | 0.68 | 0.07 | 198 | 0.60 | 0.12 |
| 20 | 2311 | 0.91 | 0.25 | 306 | 0.89 | 0.25 | 1549 | 0.92 | 0.23 | 105 | 0.96 | 0.20 | 198 | 0.85 | 0.27 |
| 21 | 2311 | 0.62 | 0.27 | 306 | 0.52 | 0.26 | 1549 | 0.67 | 0.26 | 105 | 0.52 | 0.27 | 198 | 0.51 | 0.21 |
| 22 | 2311 | 0.92 | 0.31 | 306 | 0.90 | 0.33 | 1549 | 0.93 | 0.27 | 105 | 0.90 | 0.47 | 198 | 0.91 | 0.36 |
| 23 | 2311 | 0.79 | 0.30 | 306 | 0.74 | 0.26 | 1549 | 0.81 | 0.30 | 105 | 0.80 | 0.29 | 198 | 0.69 | 0.26 |
| 24 | 2311 | 0.47 | 0.06 | 306 | 0.48 | 0.04 | 1549 | 0.47 | 0.08 | 105 | 0.51 | 0.01 | 198 | 0.45 | -0.02 |
| 25 | 2311 | 0.85 | 0.25 | 306 | 0.80 | 0.28 | 1549 | 0.86 | 0.23 | 105 | 0.84 | 0.24 | 198 | 0.82 | 0.34 |
| 26 | 2311 | 0.59 | 0.17 | 306 | 0.56 | 0.12 | 1549 | 0.60 | 0.16 | 105 | 0.61 | 0.20 | 198 | 0.52 | 0.25 |
| 27 | 2311 | 0.58 | 0.32 | 306 | 0.53 | 0.28 | 1549 | 0.60 | 0.33 | 105 | 0.61 | 0.15 | 198 | 0.47 | 0.33 |
| 28 | 2311 | 0.78 | 0.22 | 306 | 0.72 | 0.11 | 1549 | 0.80 | 0.25 | 105 | 0.86 | 0.02 | 198 | 0.75 | 0.15 |
| 29 | 2311 | 0.86 | 0.22 | 306 | 0.79 | 0.26 | 1549 | 0.90 | 0.16 | 105 | 0.79 | 0.33 | 198 | 0.78 | 0.14 |
| 30 | 2311 | 0.86 | 0.21 | 306 | 0.84 | 0.05 | 1549 | 0.88 | 0.21 | 105 | 0.85 | 0.09 | 198 | 0.79 | 0.26 |
| 31 | 2311 | 0.89 | 0.16 | 306 | 0.88 | 0.16 | 1549 | 0.89 | 0.16 | 105 | 0.87 | 0.20 | 198 | 0.88 | 0.25 |
| 32 | 2311 | 0.39 | -0.04 | 306 | 0.37 | -0.09 | 1549 | 0.40 | -0.02 | 105 | 0.30 | -0.20 | 198 | 0.40 | -0.03 |
| 33 | 2311 | 0.77 | 0.32 | 306 | 0.66 | 0.36 | 1549 | 0.80 | 0.28 | 105 | 0.78 | 0.36 | 198 | 0.73 | 0.31 |
| 34 | 2311 | 0.71 | 0.38 | 306 | 0.58 | 0.30 | 1549 | 0.75 | 0.36 | 105 | 0.76 | 0.40 | 198 | 0.55 | 0.40 |
| 35 | 2311 | 0.54 | 0.22 | 306 | 0.48 | 0.10 | 1549 | 0.55 | 0.22 | 105 | 0.70 | 0.33 | 198 | 0.48 | 0.27 |
| 36 | 2311 | 0.87 | 0.31 | 306 | 0.83 | 0.25 | 1549 | 0.88 | 0.31 | 105 | 0.86 | 0.44 | 198 | 0.81 | 0.29 |
| 37 | 2311 | 0.29 | 0.20 | 306 | 0.25 | 0.18 | 1549 | 0.29 | 0.23 | 105 | 0.44 | 0.17 | 198 | 0.24 | 0.02 |
| 38 | 2311 | 0.57 | 0.23 | 306 | 0.46 | 0.18 | 1549 | 0.60 | 0.21 | 105 | 0.64 | 0.31 | 198 | 0.57 | 0.23 |
| 39 | 2311 | 0.76 | 0.15 | 306 | 0.73 | 0.18 | 1549 | 0.77 | 0.12 | 105 | 0.79 | 0.04 | 198 | 0.77 | 0.22 |
| 40 | 2311 | 0.79 | 0.31 | 306 | 0.76 | 0.19 | 1549 | 0.81 | 0.32 | 105 | 0.78 | 0.42 | 198 | 0.72 | 0.32 |
| 41 | 2311 | 0.52 | 0.06 | 306 | 0.58 | 0.01 | 1549 | 0.50 | 0.08 | 105 | 0.52 | 0.04 | 198 | 0.55 | 0.18 |
| 42 | 2311 | 0.61 | 0.09 | 306 | 0.66 | 0.10 | 1549 | 0.59 | 0.09 | 105 | 0.67 | 0.16 | 198 | 0.61 | 0.15 |
| 43 | 2311 | 0.90 | 0.26 | 306 | 0.86 | 0.24 | 1549 | 0.93 | 0.24 | 105 | 0.87 | 0.34 | 198 | 0.81 | 0.26 |
| 44 | 2311 | 0.77 | 0.12 | 306 | 0.76 | 0.03 | 1549 | 0.78 | 0.11 | 105 | 0.66 | 0.26 | 198 | 0.70 | 0.06 |
| 45 | 2311 | 0.69 | 0.14 | 306 | 0.63 | 0.17 | 1549 | 0.72 | 0.13 | 105 | 0.65 | 0.17 | 198 | 0.62 | 0.05 |
| 46 | 2311 | 0.68 | 0.14 | 306 | 0.58 | 0.08 | 1549 | 0.70 | 0.12 | 105 | 0.70 | 0.07 | 198 | 0.64 | 0.21 |
| 47 | 2311 | 0.70 | 0.24 | 306 | 0.61 | 0.27 | 1549 | 0.73 | 0.22 | 105 | 0.72 | 0.31 | 198 | 0.64 | 0.15 |
| 48 | 2311 | 0.85 | 0.17 | 306 | 0.81 | 0.09 | 1549 | 0.85 | 0.15 | 105 | 0.90 | 0.25 | 198 | 0.80 | 0.11 |
| 49 | 2311 | 0.89 | 0.27 | 306 | 0.83 | 0.30 | 1549 | 0.90 | 0.27 | 105 | 0.98 | 0.02 | 198 | 0.87 | 0.28 |
| 50 | 2311 | 0.36 | 0.11 | 306 | 0.27 | 0.04 | 1549 | 0.39 | 0.10 | 105 | 0.30 | -0.05 | 198 | 0.31 | 0.09 |

Table 92

Note. This table only includes data for items that counted toward whether the candidates passed or failed.

Table 93. Accident/Health Insurance – Forms UA2

| Uniform Accident/Health Exam Form UA2 | | | | | | | | | | | | | | | |
|--|----------------|------|-------|-------|------|-------|-------|------|------|-------|------|-------|----------|------|------|
| Item | All Candidates | | | Black | | | White | | | Asian | | | Hispanic | | |
| | N | P+ | RPB | N | P+ | RPB | N | P+ | RPB | N | P+ | RPB | N | P+ | RPB |
| 1 | 2354 | 0.81 | 0.25 | 311 | 0.69 | 0.18 | 1607 | 0.84 | 0.27 | 103 | 0.74 | 0.18 | 198 | 0.77 | 0.14 |
| 2 | 2354 | 0.72 | 0.32 | 311 | 0.58 | 0.34 | 1607 | 0.75 | 0.28 | 103 | 0.67 | 0.37 | 198 | 0.69 | 0.40 |
| 3 | 2354 | 0.85 | 0.17 | 311 | 0.79 | 0.28 | 1607 | 0.85 | 0.15 | 103 | 0.88 | 0.36 | 198 | 0.88 | 0.10 |
| 4 | 2354 | 0.69 | 0.07 | 311 | 0.69 | 0.04 | 1607 | 0.69 | 0.10 | 103 | 0.74 | -0.01 | 198 | 0.70 | 0.06 |
| 5 | 2354 | 0.65 | 0.19 | 311 | 0.63 | 0.17 | 1607 | 0.67 | 0.19 | 103 | 0.58 | 0.05 | 198 | 0.58 | 0.16 |
| 6 | 2354 | 0.95 | 0.26 | 311 | 0.93 | 0.26 | 1607 | 0.96 | 0.24 | 103 | 0.93 | 0.40 | 198 | 0.95 | 0.28 |
| 7 | 2354 | 0.88 | 0.22 | 311 | 0.87 | 0.20 | 1607 | 0.89 | 0.24 | 103 | 0.85 | 0.24 | 198 | 0.82 | 0.09 |
| 8 | 2354 | 0.78 | 0.20 | 311 | 0.77 | 0.25 | 1607 | 0.79 | 0.19 | 103 | 0.78 | 0.25 | 198 | 0.76 | 0.20 |
| 9 | 2354 | 0.60 | 0.24 | 311 | 0.59 | 0.30 | 1607 | 0.61 | 0.22 | 103 | 0.65 | 0.27 | 198 | 0.49 | 0.30 |
| 10 | 2354 | 0.38 | 0.18 | 311 | 0.32 | 0.08 | 1607 | 0.40 | 0.17 | 103 | 0.40 | 0.22 | 198 | 0.30 | 0.25 |
| 11 | 2354 | 0.93 | 0.24 | 311 | 0.90 | 0.30 | 1607 | 0.94 | 0.22 | 103 | 0.93 | 0.20 | 198 | 0.91 | 0.26 |
| 12 | 2354 | 0.83 | 0.27 | 311 | 0.72 | 0.31 | 1607 | 0.87 | 0.23 | 103 | 0.82 | 0.16 | 198 | 0.72 | 0.31 |
| 13 | 2354 | 0.85 | 0.31 | 311 | 0.84 | 0.37 | 1607 | 0.87 | 0.27 | 103 | 0.83 | 0.30 | 198 | 0.73 | 0.40 |
| 14 | 2354 | 0.75 | 0.20 | 311 | 0.72 | 0.28 | 1607 | 0.75 | 0.19 | 103 | 0.76 | 0.22 | 198 | 0.73 | 0.13 |
| 15 | 2354 | 0.95 | 0.22 | 311 | 0.92 | 0.12 | 1607 | 0.96 | 0.22 | 103 | 0.93 | 0.30 | 198 | 0.92 | 0.32 |
| 16 | 2354 | 0.90 | 0.29 | 311 | 0.88 | 0.29 | 1607 | 0.91 | 0.29 | 103 | 0.84 | 0.47 | 198 | 0.85 | 0.19 |
| 17 | 2354 | 0.89 | 0.34 | 311 | 0.86 | 0.32 | 1607 | 0.90 | 0.31 | 103 | 0.87 | 0.30 | 198 | 0.81 | 0.46 |
| 18 | 2354 | 0.87 | 0.27 | 311 | 0.83 | 0.25 | 1607 | 0.88 | 0.25 | 103 | 0.86 | 0.33 | 198 | 0.86 | 0.29 |
| 19 | 2354 | 0.63 | 0.31 | 311 | 0.50 | 0.24 | 1607 | 0.66 | 0.32 | 103 | 0.62 | 0.23 | 198 | 0.58 | 0.29 |
| 20 | 2354 | 0.92 | 0.34 | 311 | 0.90 | 0.38 | 1607 | 0.93 | 0.36 | 103 | 0.89 | 0.31 | 198 | 0.93 | 0.27 |
| 21 | 2354 | 0.87 | 0.19 | 311 | 0.86 | 0.20 | 1607 | 0.88 | 0.18 | 103 | 0.86 | 0.33 | 198 | 0.89 | 0.16 |
| 22 | 2354 | 0.41 | 0.16 | 311 | 0.42 | 0.13 | 1607 | 0.42 | 0.17 | 103 | 0.39 | 0.29 | 198 | 0.38 | 0.22 |
| 23 | 2354 | 0.85 | 0.13 | 311 | 0.85 | 0.24 | 1607 | 0.84 | 0.12 | 103 | 0.92 | 0.04 | 198 | 0.83 | 0.09 |
| 24 | 2354 | 0.64 | 0.17 | 311 | 0.62 | 0.23 | 1607 | 0.66 | 0.15 | 103 | 0.56 | 0.29 | 198 | 0.58 | 0.12 |
| 25 | 2354 | 0.72 | 0.29 | 311 | 0.63 | 0.25 | 1607 | 0.75 | 0.28 | 103 | 0.68 | 0.28 | 198 | 0.68 | 0.36 |
| 26 | 2354 | 0.77 | 0.20 | 311 | 0.71 | 0.31 | 1607 | 0.79 | 0.19 | 103 | 0.76 | 0.28 | 198 | 0.76 | 0.02 |
| 27 | 2354 | 0.58 | 0.13 | 311 | 0.58 | 0.21 | 1607 | 0.58 | 0.10 | 103 | 0.62 | 0.37 | 198 | 0.59 | 0.21 |
| 28 | 2354 | 0.53 | 0.32 | 311 | 0.42 | 0.27 | 1607 | 0.54 | 0.31 | 103 | 0.66 | 0.38 | 198 | 0.47 | 0.45 |
| 29 | 2354 | 0.70 | 0.20 | 311 | 0.68 | 0.10 | 1607 | 0.70 | 0.20 | 103 | 0.77 | 0.23 | 198 | 0.69 | 0.31 |
| 30 | 2354 | 0.56 | 0.23 | 311 | 0.56 | 0.31 | 1607 | 0.57 | 0.21 | 103 | 0.37 | 0.29 | 198 | 0.55 | 0.20 |
| 31 | 2354 | 0.38 | 0.34 | 311 | 0.34 | 0.27 | 1607 | 0.40 | 0.36 | 103 | 0.28 | 0.24 | 198 | 0.32 | 0.38 |
| 32 | 2354 | 0.53 | 0.14 | 311 | 0.54 | 0.20 | 1607 | 0.53 | 0.13 | 103 | 0.56 | 0.10 | 198 | 0.49 | 0.20 |
| 33 | 2354 | 0.65 | 0.23 | 311 | 0.60 | 0.35 | 1607 | 0.67 | 0.20 | 103 | 0.61 | 0.15 | 198 | 0.61 | 0.28 |
| 34 | 2354 | 0.85 | 0.22 | 311 | 0.81 | 0.13 | 1607 | 0.87 | 0.22 | 103 | 0.80 | 0.28 | 198 | 0.79 | 0.23 |
| 35 | 2354 | 0.81 | 0.25 | 311 | 0.73 | 0.17 | 1607 | 0.84 | 0.24 | 103 | 0.73 | 0.29 | 198 | 0.75 | 0.29 |
| 36 | 2354 | 0.62 | 0.33 | 311 | 0.52 | 0.26 | 1607 | 0.66 | 0.33 | 103 | 0.56 | 0.28 | 198 | 0.53 | 0.24 |
| 37 | 2354 | 0.90 | 0.35 | 311 | 0.85 | 0.40 | 1607 | 0.91 | 0.34 | 103 | 0.90 | 0.23 | 198 | 0.84 | 0.36 |
| 38 | 2354 | 0.94 | 0.20 | 311 | 0.92 | 0.13 | 1607 | 0.95 | 0.19 | 103 | 0.94 | 0.14 | 198 | 0.90 | 0.24 |
| 39 | 2354 | 0.58 | 0.34 | 311 | 0.50 | 0.35 | 1607 | 0.60 | 0.32 | 103 | 0.56 | 0.26 | 198 | 0.52 | 0.38 |
| 40 | 2354 | 0.88 | 0.19 | 311 | 0.89 | 0.16 | 1607 | 0.88 | 0.19 | 103 | 0.83 | 0.29 | 198 | 0.90 | 0.18 |
| 41 | 2354 | 0.80 | 0.29 | 311 | 0.81 | 0.31 | 1607 | 0.82 | 0.29 | 103 | 0.70 | 0.19 | 198 | 0.73 | 0.26 |
| 42 | 2354 | 0.68 | 0.27 | 311 | 0.58 | 0.28 | 1607 | 0.72 | 0.24 | 103 | 0.60 | 0.41 | 198 | 0.59 | 0.29 |
| 43 | 2354 | 0.80 | 0.32 | 311 | 0.74 | 0.39 | 1607 | 0.82 | 0.29 | 103 | 0.78 | 0.28 | 198 | 0.76 | 0.35 |
| 44 | 2354 | 0.25 | -0.01 | 311 | 0.28 | -0.10 | 1607 | 0.24 | 0.03 | 103 | 0.25 | -0.31 | 198 | 0.21 | 0.04 |
| 45 | 2354 | 0.57 | 0.16 | 311 | 0.53 | 0.14 | 1607 | 0.58 | 0.13 | 103 | 0.55 | 0.37 | 198 | 0.52 | 0.15 |
| 46 | 2354 | 0.61 | 0.31 | 311 | 0.63 | 0.35 | 1607 | 0.61 | 0.34 | 103 | 0.58 | 0.29 | 198 | 0.57 | 0.23 |
| 47 | 2354 | 0.83 | 0.27 | 311 | 0.84 | 0.22 | 1607 | 0.83 | 0.29 | 103 | 0.84 | 0.29 | 198 | 0.81 | 0.26 |
| 48 | 2354 | 0.59 | 0.23 | 311 | 0.58 | 0.10 | 1607 | 0.58 | 0.25 | 103 | 0.65 | 0.37 | 198 | 0.58 | 0.29 |
| 49 | 2354 | 0.60 | 0.40 | 311 | 0.45 | 0.36 | 1607 | 0.63 | 0.40 | 103 | 0.64 | 0.41 | 198 | 0.55 | 0.40 |
| 50 | 2354 | 0.36 | 0.14 | 311 | 0.28 | 0.10 | 1607 | 0.38 | 0.11 | 103 | 0.35 | 0.39 | 198 | 0.33 | 0.17 |

Table 93

Note. This table only includes data for items that counted toward whether the candidates passed or failed.

Table 94. Accident/Health Insurance – Forms UA3

| Uniform Accident/Health Exam Form UA3 | | | | | | | | | | | | | | | |
|--|----------------|------|-------|-------|------|-------|-------|------|-------|-------|------|-------|----------|------|-------|
| Item | All Candidates | | | Black | | | White | | | Asian | | | Hispanic | | |
| | N | P+ | RPB | N | P+ | RPB | N | P+ | RPB | N | P+ | RPB | N | P+ | RPB |
| 1 | 2384 | 0.84 | 0.06 | 307 | 0.81 | 0.00 | 1633 | 0.85 | 0.07 | 97 | 0.82 | 0.04 | 196 | 0.80 | -0.11 |
| 2 | 2384 | 0.59 | 0.12 | 307 | 0.55 | 0.10 | 1633 | 0.61 | 0.09 | 97 | 0.53 | 0.21 | 196 | 0.52 | 0.17 |
| 3 | 2384 | 0.69 | 0.16 | 307 | 0.64 | 0.20 | 1633 | 0.71 | 0.15 | 97 | 0.70 | 0.12 | 196 | 0.66 | 0.07 |
| 4 | 2384 | 0.90 | 0.20 | 307 | 0.88 | 0.24 | 1633 | 0.91 | 0.19 | 97 | 0.91 | 0.05 | 196 | 0.84 | 0.19 |
| 5 | 2384 | 0.94 | 0.14 | 307 | 0.91 | 0.22 | 1633 | 0.95 | 0.12 | 97 | 0.96 | 0.08 | 196 | 0.92 | 0.02 |
| 6 | 2384 | 0.75 | 0.17 | 307 | 0.74 | 0.18 | 1633 | 0.75 | 0.19 | 97 | 0.76 | 0.06 | 196 | 0.76 | 0.28 |
| 7 | 2384 | 0.59 | 0.11 | 307 | 0.58 | 0.01 | 1633 | 0.59 | 0.12 | 97 | 0.49 | 0.16 | 196 | 0.57 | 0.12 |
| 8 | 2384 | 0.78 | 0.23 | 307 | 0.73 | 0.31 | 1633 | 0.81 | 0.18 | 97 | 0.77 | 0.37 | 196 | 0.69 | 0.22 |
| 9 | 2384 | 0.67 | 0.31 | 307 | 0.57 | 0.26 | 1633 | 0.70 | 0.30 | 97 | 0.67 | 0.33 | 196 | 0.60 | 0.27 |
| 10 | 2384 | 0.92 | 0.25 | 307 | 0.89 | 0.29 | 1633 | 0.93 | 0.24 | 97 | 0.93 | 0.13 | 196 | 0.88 | 0.31 |
| 11 | 2384 | 0.86 | 0.28 | 307 | 0.81 | 0.32 | 1633 | 0.89 | 0.28 | 97 | 0.79 | 0.27 | 196 | 0.79 | 0.19 |
| 12 | 2384 | 0.60 | 0.20 | 307 | 0.58 | 0.20 | 1633 | 0.62 | 0.18 | 97 | 0.62 | 0.05 | 196 | 0.47 | 0.27 |
| 13 | 2384 | 0.67 | 0.11 | 307 | 0.67 | 0.13 | 1633 | 0.66 | 0.11 | 97 | 0.69 | 0.12 | 196 | 0.69 | 0.19 |
| 14 | 2384 | 0.78 | 0.29 | 307 | 0.69 | 0.22 | 1633 | 0.81 | 0.31 | 97 | 0.74 | 0.31 | 196 | 0.76 | 0.18 |
| 15 | 2384 | 0.60 | 0.11 | 307 | 0.51 | 0.15 | 1633 | 0.61 | 0.11 | 97 | 0.68 | -0.06 | 196 | 0.67 | 0.14 |
| 16 | 2384 | 0.93 | 0.19 | 307 | 0.92 | 0.29 | 1633 | 0.94 | 0.18 | 97 | 0.89 | 0.41 | 196 | 0.94 | -0.03 |
| 17 | 2384 | 0.87 | 0.20 | 307 | 0.82 | 0.12 | 1633 | 0.88 | 0.20 | 97 | 0.87 | 0.11 | 196 | 0.81 | 0.28 |
| 18 | 2384 | 0.85 | 0.24 | 307 | 0.82 | 0.36 | 1633 | 0.87 | 0.22 | 97 | 0.85 | 0.12 | 196 | 0.81 | 0.24 |
| 19 | 2384 | 0.67 | 0.32 | 307 | 0.51 | 0.23 | 1633 | 0.73 | 0.32 | 97 | 0.64 | 0.16 | 196 | 0.45 | 0.27 |
| 20 | 2384 | 0.78 | 0.28 | 307 | 0.71 | 0.26 | 1633 | 0.82 | 0.27 | 97 | 0.73 | 0.12 | 196 | 0.63 | 0.29 |
| 21 | 2384 | 0.85 | 0.22 | 307 | 0.83 | 0.16 | 1633 | 0.86 | 0.24 | 97 | 0.79 | 0.26 | 196 | 0.82 | 0.23 |
| 22 | 2384 | 0.86 | 0.29 | 307 | 0.85 | 0.32 | 1633 | 0.88 | 0.29 | 97 | 0.81 | 0.20 | 196 | 0.82 | 0.32 |
| 23 | 2384 | 0.80 | 0.18 | 307 | 0.79 | 0.21 | 1633 | 0.81 | 0.16 | 97 | 0.78 | 0.32 | 196 | 0.74 | 0.12 |
| 24 | 2384 | 0.87 | 0.14 | 307 | 0.88 | 0.13 | 1633 | 0.88 | 0.13 | 97 | 0.88 | 0.08 | 196 | 0.83 | 0.19 |
| 25 | 2384 | 0.46 | 0.15 | 307 | 0.36 | 0.17 | 1633 | 0.48 | 0.13 | 97 | 0.48 | 0.01 | 196 | 0.41 | 0.17 |
| 26 | 2384 | 0.40 | 0.11 | 307 | 0.42 | 0.07 | 1633 | 0.41 | 0.12 | 97 | 0.26 | 0.04 | 196 | 0.29 | 0.07 |
| 27 | 2384 | 0.42 | -0.06 | 307 | 0.36 | -0.12 | 1633 | 0.43 | -0.06 | 97 | 0.40 | 0.03 | 196 | 0.42 | -0.10 |
| 28 | 2384 | 0.74 | 0.23 | 307 | 0.66 | 0.26 | 1633 | 0.77 | 0.22 | 97 | 0.68 | 0.06 | 196 | 0.67 | 0.16 |
| 29 | 2384 | 0.65 | 0.14 | 307 | 0.62 | 0.11 | 1633 | 0.67 | 0.15 | 97 | 0.60 | 0.01 | 196 | 0.56 | 0.15 |
| 30 | 2384 | 0.91 | 0.13 | 307 | 0.87 | 0.17 | 1633 | 0.92 | 0.10 | 97 | 0.94 | -0.06 | 196 | 0.87 | 0.18 |
| 31 | 2384 | 0.70 | 0.37 | 307 | 0.61 | 0.39 | 1633 | 0.74 | 0.35 | 97 | 0.60 | 0.52 | 196 | 0.64 | 0.33 |
| 32 | 2384 | 0.71 | 0.28 | 307 | 0.64 | 0.31 | 1633 | 0.74 | 0.26 | 97 | 0.57 | 0.31 | 196 | 0.64 | 0.22 |
| 33 | 2384 | 0.76 | 0.19 | 307 | 0.77 | 0.13 | 1633 | 0.76 | 0.21 | 97 | 0.74 | 0.09 | 196 | 0.79 | 0.24 |
| 34 | 2384 | 0.72 | 0.42 | 307 | 0.74 | 0.41 | 1633 | 0.73 | 0.44 | 97 | 0.69 | 0.27 | 196 | 0.59 | 0.38 |
| 35 | 2384 | 0.77 | 0.34 | 307 | 0.69 | 0.33 | 1633 | 0.81 | 0.32 | 97 | 0.65 | 0.39 | 196 | 0.62 | 0.35 |
| 36 | 2384 | 0.93 | 0.23 | 307 | 0.91 | 0.30 | 1633 | 0.94 | 0.25 | 97 | 0.95 | -0.15 | 196 | 0.89 | 0.15 |
| 37 | 2384 | 0.44 | 0.14 | 307 | 0.40 | 0.11 | 1633 | 0.45 | 0.18 | 97 | 0.51 | 0.12 | 196 | 0.47 | 0.04 |
| 38 | 2384 | 0.63 | 0.24 | 307 | 0.44 | 0.23 | 1633 | 0.68 | 0.19 | 97 | 0.63 | 0.37 | 196 | 0.59 | 0.29 |
| 39 | 2384 | 0.73 | 0.21 | 307 | 0.67 | 0.12 | 1633 | 0.75 | 0.19 | 97 | 0.64 | 0.32 | 196 | 0.64 | 0.27 |
| 40 | 2384 | 0.65 | 0.22 | 307 | 0.60 | 0.09 | 1633 | 0.67 | 0.24 | 97 | 0.66 | 0.16 | 196 | 0.55 | 0.16 |
| 41 | 2384 | 0.89 | 0.09 | 307 | 0.87 | 0.11 | 1633 | 0.90 | 0.08 | 97 | 0.89 | 0.21 | 196 | 0.88 | 0.09 |
| 42 | 2384 | 0.79 | 0.31 | 307 | 0.75 | 0.27 | 1633 | 0.81 | 0.29 | 97 | 0.76 | 0.33 | 196 | 0.72 | 0.33 |
| 43 | 2384 | 0.75 | 0.16 | 307 | 0.73 | 0.23 | 1633 | 0.76 | 0.16 | 97 | 0.71 | 0.18 | 196 | 0.74 | -0.04 |
| 44 | 2384 | 0.48 | 0.32 | 307 | 0.45 | 0.34 | 1633 | 0.51 | 0.31 | 97 | 0.46 | 0.35 | 196 | 0.37 | 0.25 |
| 45 | 2384 | 0.79 | 0.32 | 307 | 0.77 | 0.18 | 1633 | 0.81 | 0.33 | 97 | 0.68 | 0.43 | 196 | 0.74 | 0.32 |
| 46 | 2384 | 0.63 | 0.22 | 307 | 0.56 | 0.19 | 1633 | 0.66 | 0.21 | 97 | 0.64 | 0.23 | 196 | 0.55 | 0.22 |
| 47 | 2384 | 0.49 | 0.10 | 307 | 0.51 | 0.19 | 1633 | 0.49 | 0.08 | 97 | 0.35 | 0.15 | 196 | 0.45 | 0.17 |
| 48 | 2384 | 0.82 | 0.29 | 307 | 0.81 | 0.27 | 1633 | 0.83 | 0.33 | 97 | 0.85 | -0.03 | 196 | 0.80 | 0.18 |
| 49 | 2384 | 0.93 | 0.22 | 307 | 0.90 | 0.24 | 1633 | 0.95 | 0.20 | 97 | 0.84 | 0.20 | 196 | 0.92 | 0.35 |
| 50 | 2384 | 0.30 | 0.14 | 307 | 0.24 | 0.15 | 1633 | 0.32 | 0.12 | 97 | 0.30 | 0.18 | 196 | 0.25 | 0.16 |

Table 94

Note. This table only includes data for items that counted toward whether the candidates passed or failed.

Table 95. Property Insurance – Forms UP1

| Uniform Property Exam Form UP1 | | | | | | | | | | | | | | | |
|--------------------------------|----------------|------|------|-------|------|-------|-------|------|-------|-------|----|-----|----------|------|-------|
| Item | All Candidates | | | Black | | | White | | | Asian | | | Hispanic | | |
| | N | P+ | RPB | N | P+ | RPB | N | P+ | RPB | N | P+ | RPB | N | P+ | RPB |
| 1 | 1478 | 0.83 | 0.18 | 162 | 0.85 | 0.20 | 942 | 0.84 | 0.22 | 44 | | | 245 | 0.79 | 0.10 |
| 2 | 1478 | 0.93 | 0.32 | 162 | 0.89 | 0.33 | 942 | 0.95 | 0.25 | 44 | | | 245 | 0.88 | 0.40 |
| 3 | 1478 | 0.75 | 0.20 | 162 | 0.75 | 0.23 | 942 | 0.77 | 0.13 | 44 | | | 245 | 0.68 | 0.35 |
| 4 | 1478 | 0.59 | 0.35 | 162 | 0.46 | 0.26 | 942 | 0.64 | 0.35 | 44 | | | 245 | 0.43 | 0.27 |
| 5 | 1478 | 0.87 | 0.15 | 162 | 0.83 | 0.11 | 942 | 0.89 | 0.12 | 44 | | | 245 | 0.81 | 0.15 |
| 6 | 1478 | 0.91 | 0.31 | 162 | 0.92 | 0.22 | 942 | 0.93 | 0.26 | 44 | | | 245 | 0.81 | 0.41 |
| 7 | 1478 | 0.45 | 0.24 | 162 | 0.41 | 0.08 | 942 | 0.47 | 0.29 | 44 | | | 245 | 0.36 | 0.13 |
| 8 | 1478 | 0.72 | 0.36 | 162 | 0.62 | 0.34 | 942 | 0.75 | 0.33 | 44 | | | 245 | 0.64 | 0.35 |
| 9 | 1478 | 0.90 | 0.25 | 162 | 0.86 | 0.25 | 942 | 0.92 | 0.22 | 44 | | | 245 | 0.83 | 0.27 |
| 10 | 1478 | 0.90 | 0.19 | 162 | 0.83 | 0.11 | 942 | 0.92 | 0.20 | 44 | | | 245 | 0.89 | 0.20 |
| 11 | 1478 | 0.79 | 0.26 | 162 | 0.76 | 0.11 | 942 | 0.81 | 0.32 | 44 | | | 245 | 0.74 | 0.18 |
| 12 | 1478 | 0.77 | 0.21 | 162 | 0.76 | 0.23 | 942 | 0.78 | 0.18 | 44 | | | 245 | 0.72 | 0.26 |
| 13 | 1478 | 0.45 | 0.06 | 162 | 0.49 | -0.08 | 942 | 0.47 | 0.08 | 44 | | | 245 | 0.37 | 0.05 |
| 14 | 1478 | 0.93 | 0.24 | 162 | 0.92 | 0.26 | 942 | 0.94 | 0.24 | 44 | | | 245 | 0.89 | 0.21 |
| 15 | 1478 | 0.52 | 0.04 | 162 | 0.65 | 0.05 | 942 | 0.51 | 0.02 | 44 | | | 245 | 0.47 | 0.13 |
| 16 | 1478 | 0.86 | 0.19 | 162 | 0.79 | 0.17 | 942 | 0.88 | 0.16 | 44 | | | 245 | 0.82 | 0.25 |
| 17 | 1478 | 0.94 | 0.16 | 162 | 0.92 | 0.15 | 942 | 0.96 | 0.09 | 44 | | | 245 | 0.89 | 0.17 |
| 18 | 1478 | 0.68 | 0.30 | 162 | 0.69 | 0.26 | 942 | 0.71 | 0.29 | 44 | | | 245 | 0.56 | 0.27 |
| 19 | 1478 | 0.93 | 0.22 | 162 | 0.85 | 0.40 | 942 | 0.95 | 0.11 | 44 | | | 245 | 0.89 | 0.31 |
| 20 | 1478 | 0.92 | 0.16 | 162 | 0.91 | 0.15 | 942 | 0.94 | 0.11 | 44 | | | 245 | 0.88 | 0.17 |
| 21 | 1478 | 0.60 | 0.09 | 162 | 0.53 | 0.05 | 942 | 0.62 | 0.12 | 44 | | | 245 | 0.58 | -0.02 |
| 22 | 1478 | 0.55 | 0.10 | 162 | 0.49 | 0.04 | 942 | 0.57 | 0.08 | 44 | | | 245 | 0.49 | 0.12 |
| 23 | 1478 | 0.34 | 0.17 | 162 | 0.36 | 0.21 | 942 | 0.34 | 0.17 | 44 | | | 245 | 0.27 | 0.13 |
| 24 | 1478 | 0.54 | 0.22 | 162 | 0.52 | 0.27 | 942 | 0.60 | 0.15 | 44 | | | 245 | 0.34 | 0.23 |
| 25 | 1478 | 0.88 | 0.27 | 162 | 0.86 | 0.14 | 942 | 0.90 | 0.29 | 44 | | | 245 | 0.82 | 0.27 |
| 26 | 1478 | 0.61 | 0.22 | 162 | 0.57 | 0.09 | 942 | 0.65 | 0.21 | 44 | | | 245 | 0.54 | 0.25 |
| 27 | 1478 | 0.59 | 0.26 | 162 | 0.54 | 0.21 | 942 | 0.63 | 0.22 | 44 | | | 245 | 0.47 | 0.24 |
| 28 | 1478 | 0.86 | 0.36 | 162 | 0.85 | 0.34 | 942 | 0.90 | 0.31 | 44 | | | 245 | 0.76 | 0.37 |
| 29 | 1478 | 0.85 | 0.21 | 162 | 0.86 | 0.33 | 942 | 0.86 | 0.19 | 44 | | | 245 | 0.80 | 0.24 |
| 30 | 1478 | 0.95 | 0.27 | 162 | 0.93 | 0.30 | 942 | 0.97 | 0.22 | 44 | | | 245 | 0.89 | 0.29 |
| 31 | 1478 | 0.86 | 0.21 | 162 | 0.78 | 0.23 | 942 | 0.90 | 0.23 | 44 | | | 245 | 0.77 | 0.03 |
| 32 | 1478 | 0.65 | 0.15 | 162 | 0.62 | 0.13 | 942 | 0.67 | 0.13 | 44 | | | 245 | 0.56 | 0.13 |
| 33 | 1478 | 0.87 | 0.23 | 162 | 0.80 | 0.13 | 942 | 0.91 | 0.21 | 44 | | | 245 | 0.78 | 0.28 |
| 34 | 1478 | 0.62 | 0.02 | 162 | 0.63 | 0.04 | 942 | 0.62 | -0.02 | 44 | | | 245 | 0.62 | 0.10 |
| 35 | 1478 | 0.51 | 0.28 | 162 | 0.34 | 0.24 | 942 | 0.55 | 0.28 | 44 | | | 245 | 0.46 | 0.27 |
| 36 | 1478 | 0.87 | 0.26 | 162 | 0.84 | 0.41 | 942 | 0.89 | 0.22 | 44 | | | 245 | 0.81 | 0.21 |
| 37 | 1478 | 0.52 | 0.14 | 162 | 0.49 | -0.08 | 942 | 0.56 | 0.18 | 44 | | | 245 | 0.45 | 0.09 |
| 38 | 1478 | 0.64 | 0.26 | 162 | 0.63 | 0.25 | 942 | 0.66 | 0.27 | 44 | | | 245 | 0.58 | 0.27 |
| 39 | 1478 | 0.51 | 0.13 | 162 | 0.41 | 0.10 | 942 | 0.55 | 0.13 | 44 | | | 245 | 0.49 | 0.12 |
| 40 | 1478 | 0.59 | 0.20 | 162 | 0.49 | 0.26 | 942 | 0.60 | 0.19 | 44 | | | 245 | 0.54 | 0.19 |
| 41 | 1478 | 0.94 | 0.16 | 162 | 0.93 | 0.22 | 942 | 0.94 | 0.18 | 44 | | | 245 | 0.95 | 0.20 |
| 42 | 1478 | 0.82 | 0.29 | 162 | 0.82 | 0.34 | 942 | 0.84 | 0.29 | 44 | | | 245 | 0.75 | 0.21 |
| 43 | 1478 | 0.40 | 0.21 | 162 | 0.40 | 0.26 | 942 | 0.40 | 0.22 | 44 | | | 245 | 0.37 | 0.15 |
| 44 | 1478 | 0.59 | 0.19 | 162 | 0.57 | 0.09 | 942 | 0.64 | 0.19 | 44 | | | 245 | 0.48 | 0.12 |
| 45 | 1478 | 0.62 | 0.28 | 162 | 0.51 | 0.27 | 942 | 0.66 | 0.26 | 44 | | | 245 | 0.53 | 0.32 |
| 46 | 1478 | 0.58 | 0.17 | 162 | 0.48 | 0.21 | 942 | 0.62 | 0.16 | 44 | | | 245 | 0.48 | 0.00 |
| 47 | 1478 | 0.55 | 0.03 | 162 | 0.42 | 0.07 | 942 | 0.57 | 0.05 | 44 | | | 245 | 0.60 | -0.01 |
| 48 | 1478 | 0.54 | 0.18 | 162 | 0.56 | 0.25 | 942 | 0.56 | 0.14 | 44 | | | 245 | 0.45 | 0.17 |
| 49 | 1478 | 0.87 | 0.11 | 162 | 0.81 | 0.21 | 942 | 0.90 | 0.03 | 44 | | | 245 | 0.83 | 0.13 |
| 50 | 1478 | 0.59 | 0.16 | 162 | 0.41 | 0.12 | 942 | 0.65 | 0.12 | 44 | | | 245 | 0.47 | 0.08 |

Table 95

Note. This table only includes data for items that counted toward whether the candidates passed or failed.

Table 96. Property Insurance – Forms UP2

| Uniform Property Exam Form UP2 | | | | | | | | | | | | | | | |
|-----------------------------------|----------------|------|-------|-------|------|-------|-------|------|-------|-------|----|-----|----------|------|-------|
| Item | All Candidates | | | Black | | | White | | | Asian | | | Hispanic | | |
| | N | P+ | RPB | N | P+ | RPB | N | P+ | RPB | N | P+ | RPB | N | P+ | RPB |
| 1 | 1444 | 0.74 | 0.31 | 159 | 0.58 | 0.23 | 921 | 0.81 | 0.28 | 43 | | | 230 | 0.61 | 0.20 |
| 2 | 1444 | 0.90 | 0.29 | 159 | 0.89 | 0.41 | 921 | 0.92 | 0.20 | 43 | | | 230 | 0.82 | 0.36 |
| 3 | 1444 | 0.55 | 0.32 | 159 | 0.38 | 0.19 | 921 | 0.63 | 0.28 | 43 | | | 230 | 0.36 | 0.22 |
| 4 | 1444 | 0.75 | 0.24 | 159 | 0.74 | 0.39 | 921 | 0.77 | 0.15 | 43 | | | 230 | 0.62 | 0.31 |
| 5 | 1444 | 0.90 | 0.37 | 159 | 0.86 | 0.31 | 921 | 0.93 | 0.36 | 43 | | | 230 | 0.82 | 0.36 |
| 6 | 1444 | 0.86 | 0.28 | 159 | 0.84 | 0.22 | 921 | 0.88 | 0.26 | 43 | | | 230 | 0.81 | 0.34 |
| 7 | 1444 | 0.91 | 0.24 | 159 | 0.91 | 0.33 | 921 | 0.93 | 0.18 | 43 | | | 230 | 0.83 | 0.21 |
| 8 | 1444 | 0.65 | 0.34 | 159 | 0.48 | 0.31 | 921 | 0.72 | 0.27 | 43 | | | 230 | 0.48 | 0.34 |
| 9 | 1444 | 0.89 | 0.20 | 159 | 0.82 | 0.20 | 921 | 0.90 | 0.22 | 43 | | | 230 | 0.89 | 0.15 |
| 10 | 1444 | 0.77 | 0.24 | 159 | 0.78 | 0.10 | 921 | 0.77 | 0.27 | 43 | | | 230 | 0.69 | 0.26 |
| 11 | 1444 | 0.59 | 0.14 | 159 | 0.53 | 0.22 | 921 | 0.61 | 0.10 | 43 | | | 230 | 0.54 | 0.08 |
| 12 | 1444 | 0.56 | 0.21 | 159 | 0.65 | 0.26 | 921 | 0.55 | 0.21 | 43 | | | 230 | 0.49 | 0.23 |
| 13 | 1444 | 0.66 | 0.11 | 159 | 0.69 | 0.13 | 921 | 0.64 | 0.12 | 43 | | | 230 | 0.67 | 0.21 |
| 14 | 1444 | 0.59 | 0.07 | 159 | 0.62 | 0.09 | 921 | 0.57 | 0.11 | 43 | | | 230 | 0.57 | 0.03 |
| 15 | 1444 | 0.92 | 0.28 | 159 | 0.90 | 0.24 | 921 | 0.95 | 0.23 | 43 | | | 230 | 0.87 | 0.26 |
| 16 | 1444 | 0.85 | 0.20 | 159 | 0.80 | 0.11 | 921 | 0.87 | 0.18 | 43 | | | 230 | 0.78 | 0.21 |
| 17 | 1444 | 0.94 | 0.18 | 159 | 0.89 | 0.37 | 921 | 0.95 | 0.14 | 43 | | | 230 | 0.93 | 0.18 |
| 18 | 1444 | 0.84 | 0.22 | 159 | 0.85 | 0.10 | 921 | 0.84 | 0.26 | 43 | | | 230 | 0.83 | 0.21 |
| 19 | 1444 | 0.58 | 0.18 | 159 | 0.60 | 0.17 | 921 | 0.61 | 0.14 | 43 | | | 230 | 0.51 | 0.26 |
| 20 | 1444 | 0.49 | 0.06 | 159 | 0.38 | -0.07 | 921 | 0.53 | 0.06 | 43 | | | 230 | 0.41 | -0.03 |
| 21 | 1444 | 0.41 | 0.09 | 159 | 0.41 | 0.26 | 921 | 0.41 | 0.10 | 43 | | | 230 | 0.41 | 0.03 |
| 22 | 1444 | 0.76 | 0.31 | 159 | 0.64 | 0.42 | 921 | 0.82 | 0.23 | 43 | | | 230 | 0.60 | 0.25 |
| 23 | 1444 | 0.35 | 0.33 | 159 | 0.29 | 0.29 | 921 | 0.37 | 0.31 | 43 | | | 230 | 0.26 | 0.34 |
| 24 | 1444 | 0.61 | 0.28 | 159 | 0.63 | 0.25 | 921 | 0.64 | 0.26 | 43 | | | 230 | 0.45 | 0.29 |
| 25 | 1444 | 0.84 | 0.40 | 159 | 0.84 | 0.41 | 921 | 0.88 | 0.33 | 43 | | | 230 | 0.67 | 0.47 |
| 26 | 1444 | 0.84 | 0.15 | 159 | 0.86 | 0.09 | 921 | 0.86 | 0.14 | 43 | | | 230 | 0.76 | 0.06 |
| 27 | 1444 | 0.71 | 0.19 | 159 | 0.73 | 0.11 | 921 | 0.72 | 0.20 | 43 | | | 230 | 0.65 | 0.21 |
| 28 | 1444 | 0.67 | 0.23 | 159 | 0.65 | 0.08 | 921 | 0.68 | 0.22 | 43 | | | 230 | 0.59 | 0.25 |
| 29 | 1444 | 0.83 | 0.29 | 159 | 0.84 | 0.33 | 921 | 0.88 | 0.20 | 43 | | | 230 | 0.70 | 0.36 |
| 30 | 1444 | 0.62 | -0.01 | 159 | 0.64 | -0.06 | 921 | 0.63 | -0.05 | 43 | | | 230 | 0.61 | 0.13 |
| 31 | 1444 | 0.65 | 0.11 | 159 | 0.52 | 0.15 | 921 | 0.68 | 0.02 | 43 | | | 230 | 0.63 | 0.21 |
| 32 | 1444 | 0.60 | 0.22 | 159 | 0.55 | 0.12 | 921 | 0.64 | 0.19 | 43 | | | 230 | 0.47 | 0.19 |
| 33 | 1444 | 0.61 | 0.24 | 159 | 0.57 | 0.32 | 921 | 0.63 | 0.19 | 43 | | | 230 | 0.51 | 0.25 |
| 34 | 1444 | 0.75 | 0.08 | 159 | 0.65 | 0.07 | 921 | 0.80 | 0.00 | 43 | | | 230 | 0.68 | 0.11 |
| 35 | 1444 | 0.69 | 0.33 | 159 | 0.63 | 0.19 | 921 | 0.73 | 0.34 | 43 | | | 230 | 0.62 | 0.36 |
| 36 | 1444 | 0.94 | 0.16 | 159 | 0.95 | 0.15 | 921 | 0.94 | 0.21 | 43 | | | 230 | 0.93 | 0.10 |
| 37 | 1444 | 0.72 | 0.33 | 159 | 0.61 | 0.39 | 921 | 0.77 | 0.28 | 43 | | | 230 | 0.59 | 0.27 |
| 38 | 1444 | 0.90 | 0.29 | 159 | 0.91 | 0.30 | 921 | 0.92 | 0.27 | 43 | | | 230 | 0.80 | 0.32 |
| 39 | 1444 | 0.91 | 0.12 | 159 | 0.94 | 0.16 | 921 | 0.91 | 0.14 | 43 | | | 230 | 0.86 | 0.08 |
| 40 | 1444 | 0.72 | 0.14 | 159 | 0.74 | 0.09 | 921 | 0.73 | 0.16 | 43 | | | 230 | 0.67 | 0.11 |
| 41 | 1444 | 0.66 | 0.20 | 159 | 0.60 | 0.24 | 921 | 0.69 | 0.17 | 43 | | | 230 | 0.57 | 0.26 |
| 42 | 1444 | 0.56 | 0.30 | 159 | 0.53 | 0.15 | 921 | 0.60 | 0.31 | 43 | | | 230 | 0.43 | 0.22 |
| 43 | 1444 | 0.61 | 0.27 | 159 | 0.48 | 0.20 | 921 | 0.64 | 0.26 | 43 | | | 230 | 0.56 | 0.27 |
| 44 | 1444 | 0.71 | 0.29 | 159 | 0.69 | 0.30 | 921 | 0.75 | 0.27 | 43 | | | 230 | 0.59 | 0.27 |
| 45 | 1444 | 0.48 | 0.13 | 159 | 0.37 | 0.15 | 921 | 0.51 | 0.11 | 43 | | | 230 | 0.44 | 0.10 |
| 46 | 1444 | 0.56 | 0.17 | 159 | 0.42 | 0.13 | 921 | 0.60 | 0.15 | 43 | | | 230 | 0.51 | 0.26 |
| 47 | 1444 | 0.53 | 0.18 | 159 | 0.50 | 0.01 | 921 | 0.56 | 0.16 | 43 | | | 230 | 0.47 | 0.26 |
| 48 | 1444 | 0.52 | 0.13 | 159 | 0.55 | 0.11 | 921 | 0.53 | 0.14 | 43 | | | 230 | 0.45 | 0.11 |
| 49 | 1444 | 0.86 | 0.13 | 159 | 0.84 | 0.24 | 921 | 0.87 | 0.12 | 43 | | | 230 | 0.81 | 0.06 |
| 50 | 1444 | 0.79 | 0.23 | 159 | 0.75 | 0.22 | 921 | 0.84 | 0.16 | 43 | | | 230 | 0.66 | 0.27 |

Table 96

Note. This table only includes data for items that counted toward whether the candidates passed or failed.

Table 97. Property Insurance – Forms UP3

| Uniform Property Exam Form UP3 | | | | | | | | | | | | | | | |
|-----------------------------------|----------------|------|-------|-------|------|-------|-------|------|------|-------|----|-----|----------|------|-------|
| Item | All Candidates | | | Black | | | White | | | Asian | | | Hispanic | | |
| | N | P+ | RPB | N | P+ | RPB | N | P+ | RPB | N | P+ | RPB | N | P+ | RPB |
| 1 | 1561 | 0.86 | 0.18 | 177 | 0.87 | 0.16 | 1004 | 0.87 | 0.16 | 45 | | | 240 | 0.80 | 0.22 |
| 2 | 1561 | 0.92 | 0.29 | 177 | 0.92 | 0.36 | 1004 | 0.93 | 0.26 | 45 | | | 240 | 0.85 | 0.30 |
| 3 | 1561 | 0.90 | 0.21 | 177 | 0.89 | 0.33 | 1004 | 0.93 | 0.20 | 45 | | | 240 | 0.81 | 0.06 |
| 4 | 1561 | 0.81 | 0.28 | 177 | 0.72 | 0.26 | 1004 | 0.86 | 0.23 | 45 | | | 240 | 0.66 | 0.26 |
| 5 | 1561 | 0.76 | 0.21 | 177 | 0.84 | 0.20 | 1004 | 0.75 | 0.23 | 45 | | | 240 | 0.72 | 0.19 |
| 6 | 1561 | 0.74 | 0.29 | 177 | 0.76 | 0.44 | 1004 | 0.76 | 0.25 | 45 | | | 240 | 0.66 | 0.31 |
| 7 | 1561 | 0.50 | 0.27 | 177 | 0.41 | 0.06 | 1004 | 0.55 | 0.26 | 45 | | | 240 | 0.34 | 0.26 |
| 8 | 1561 | 0.68 | 0.22 | 177 | 0.68 | 0.21 | 1004 | 0.71 | 0.18 | 45 | | | 240 | 0.60 | 0.32 |
| 9 | 1561 | 0.84 | 0.30 | 177 | 0.83 | 0.20 | 1004 | 0.87 | 0.27 | 45 | | | 240 | 0.70 | 0.31 |
| 10 | 1561 | 0.59 | 0.10 | 177 | 0.66 | 0.06 | 1004 | 0.57 | 0.13 | 45 | | | 240 | 0.63 | 0.10 |
| 11 | 1561 | 0.92 | 0.23 | 177 | 0.95 | 0.13 | 1004 | 0.93 | 0.25 | 45 | | | 240 | 0.87 | 0.15 |
| 12 | 1561 | 0.50 | 0.03 | 177 | 0.56 | -0.08 | 1004 | 0.48 | 0.04 | 45 | | | 240 | 0.52 | 0.11 |
| 13 | 1561 | 0.86 | 0.11 | 177 | 0.81 | 0.08 | 1004 | 0.88 | 0.16 | 45 | | | 240 | 0.83 | -0.09 |
| 14 | 1561 | 0.89 | 0.22 | 177 | 0.91 | 0.20 | 1004 | 0.89 | 0.22 | 45 | | | 240 | 0.85 | 0.23 |
| 15 | 1561 | 0.70 | 0.21 | 177 | 0.72 | 0.07 | 1004 | 0.72 | 0.21 | 45 | | | 240 | 0.60 | 0.20 |
| 16 | 1561 | 0.93 | 0.17 | 177 | 0.87 | 0.20 | 1004 | 0.95 | 0.09 | 45 | | | 240 | 0.90 | 0.18 |
| 17 | 1561 | 0.74 | 0.16 | 177 | 0.76 | 0.24 | 1004 | 0.76 | 0.17 | 45 | | | 240 | 0.64 | 0.01 |
| 18 | 1561 | 0.62 | 0.15 | 177 | 0.58 | 0.11 | 1004 | 0.64 | 0.16 | 45 | | | 240 | 0.58 | 0.16 |
| 19 | 1561 | 0.90 | 0.30 | 177 | 0.93 | 0.26 | 1004 | 0.92 | 0.28 | 45 | | | 240 | 0.83 | 0.32 |
| 20 | 1561 | 0.48 | 0.22 | 177 | 0.45 | 0.23 | 1004 | 0.50 | 0.27 | 45 | | | 240 | 0.44 | 0.07 |
| 21 | 1561 | 0.51 | 0.16 | 177 | 0.64 | 0.20 | 1004 | 0.48 | 0.16 | 45 | | | 240 | 0.48 | 0.10 |
| 22 | 1561 | 0.41 | -0.01 | 177 | 0.48 | -0.06 | 1004 | 0.39 | 0.02 | 45 | | | 240 | 0.45 | 0.01 |
| 23 | 1561 | 0.88 | 0.30 | 177 | 0.84 | 0.25 | 1004 | 0.91 | 0.24 | 45 | | | 240 | 0.76 | 0.36 |
| 24 | 1561 | 0.63 | 0.26 | 177 | 0.61 | 0.23 | 1004 | 0.67 | 0.26 | 45 | | | 240 | 0.48 | 0.15 |
| 25 | 1561 | 0.61 | 0.28 | 177 | 0.52 | 0.20 | 1004 | 0.66 | 0.27 | 45 | | | 240 | 0.47 | 0.20 |
| 26 | 1561 | 0.59 | 0.16 | 177 | 0.56 | 0.20 | 1004 | 0.59 | 0.15 | 45 | | | 240 | 0.56 | 0.17 |
| 27 | 1561 | 0.84 | 0.38 | 177 | 0.82 | 0.32 | 1004 | 0.88 | 0.34 | 45 | | | 240 | 0.69 | 0.38 |
| 28 | 1561 | 0.85 | 0.19 | 177 | 0.84 | 0.20 | 1004 | 0.86 | 0.18 | 45 | | | 240 | 0.76 | 0.16 |
| 29 | 1561 | 0.82 | 0.29 | 177 | 0.83 | 0.31 | 1004 | 0.85 | 0.24 | 45 | | | 240 | 0.69 | 0.32 |
| 30 | 1561 | 0.61 | 0.04 | 177 | 0.57 | 0.17 | 1004 | 0.63 | 0.00 | 45 | | | 240 | 0.57 | 0.05 |
| 31 | 1561 | 0.63 | 0.08 | 177 | 0.57 | 0.10 | 1004 | 0.66 | 0.08 | 45 | | | 240 | 0.60 | -0.04 |
| 32 | 1561 | 0.63 | 0.20 | 177 | 0.63 | 0.18 | 1004 | 0.66 | 0.20 | 45 | | | 240 | 0.55 | 0.14 |
| 33 | 1561 | 0.67 | 0.22 | 177 | 0.71 | 0.03 | 1004 | 0.72 | 0.22 | 45 | | | 240 | 0.50 | 0.14 |
| 34 | 1561 | 0.54 | 0.10 | 177 | 0.49 | 0.09 | 1004 | 0.55 | 0.12 | 45 | | | 240 | 0.51 | 0.07 |
| 35 | 1561 | 0.62 | 0.28 | 177 | 0.63 | 0.14 | 1004 | 0.65 | 0.28 | 45 | | | 240 | 0.47 | 0.19 |
| 36 | 1561 | 0.87 | 0.14 | 177 | 0.78 | 0.01 | 1004 | 0.90 | 0.15 | 45 | | | 240 | 0.81 | 0.14 |
| 37 | 1561 | 0.81 | 0.34 | 177 | 0.84 | 0.45 | 1004 | 0.82 | 0.35 | 45 | | | 240 | 0.72 | 0.24 |
| 38 | 1561 | 0.88 | 0.31 | 177 | 0.89 | 0.25 | 1004 | 0.90 | 0.29 | 45 | | | 240 | 0.79 | 0.35 |
| 39 | 1561 | 0.78 | 0.26 | 177 | 0.81 | 0.26 | 1004 | 0.81 | 0.25 | 45 | | | 240 | 0.61 | 0.12 |
| 40 | 1561 | 0.45 | -0.04 | 177 | 0.51 | -0.13 | 1004 | 0.42 | 0.00 | 45 | | | 240 | 0.54 | 0.03 |
| 41 | 1561 | 0.61 | 0.15 | 177 | 0.76 | 0.03 | 1004 | 0.59 | 0.19 | 45 | | | 240 | 0.58 | 0.12 |
| 42 | 1561 | 0.69 | 0.20 | 177 | 0.66 | 0.26 | 1004 | 0.73 | 0.16 | 45 | | | 240 | 0.54 | 0.12 |
| 43 | 1561 | 0.59 | 0.18 | 177 | 0.45 | 0.15 | 1004 | 0.64 | 0.15 | 45 | | | 240 | 0.50 | 0.17 |
| 44 | 1561 | 0.94 | 0.23 | 177 | 0.88 | 0.28 | 1004 | 0.96 | 0.21 | 45 | | | 240 | 0.89 | 0.16 |
| 45 | 1561 | 0.58 | 0.21 | 177 | 0.51 | 0.16 | 1004 | 0.63 | 0.19 | 45 | | | 240 | 0.44 | 0.18 |
| 46 | 1561 | 0.49 | 0.05 | 177 | 0.52 | 0.10 | 1004 | 0.47 | 0.06 | 45 | | | 240 | 0.53 | 0.01 |
| 47 | 1561 | 0.42 | 0.21 | 177 | 0.38 | 0.25 | 1004 | 0.47 | 0.17 | 45 | | | 240 | 0.29 | 0.10 |
| 48 | 1561 | 0.87 | 0.09 | 177 | 0.85 | 0.11 | 1004 | 0.89 | 0.05 | 45 | | | 240 | 0.80 | 0.07 |
| 49 | 1561 | 0.79 | 0.18 | 177 | 0.73 | 0.05 | 1004 | 0.83 | 0.15 | 45 | | | 240 | 0.67 | 0.15 |
| 50 | 1561 | 0.71 | 0.18 | 177 | 0.59 | 0.31 | 1004 | 0.77 | 0.14 | 45 | | | 240 | 0.59 | 0.08 |

Table 97

Note. This table only includes data for items that counted toward whether the candidates passed or failed.

Table 98. Casualty Insurance – Forms UC1

| Uniform Casualty Exam Form UC1 | | | | | | | | | | | | | | | |
|-----------------------------------|----------------|------|-------|-------|------|-------|-------|------|-------|-------|----|-----|----------|------|-------|
| Item | All Candidates | | | Black | | | White | | | Asian | | | Hispanic | | |
| | N | P+ | RPB | N | P+ | RPB | N | P+ | RPB | N | P+ | RPB | N | P+ | RPB |
| 1 | 1128 | 0.59 | -0.04 | 96 | 0.65 | -0.10 | 725 | 0.58 | -0.04 | 40 | | | 202 | 0.61 | -0.04 |
| 2 | 1128 | 0.77 | 0.31 | 96 | 0.76 | 0.22 | 725 | 0.81 | 0.28 | 40 | | | 202 | 0.63 | 0.29 |
| 3 | 1128 | 0.77 | 0.26 | 96 | 0.71 | 0.29 | 725 | 0.81 | 0.24 | 40 | | | 202 | 0.70 | 0.24 |
| 4 | 1128 | 0.88 | 0.27 | 96 | 0.78 | 0.37 | 725 | 0.92 | 0.24 | 40 | | | 202 | 0.79 | 0.22 |
| 5 | 1128 | 0.84 | 0.32 | 96 | 0.84 | 0.33 | 725 | 0.88 | 0.27 | 40 | | | 202 | 0.72 | 0.28 |
| 6 | 1128 | 0.69 | 0.30 | 96 | 0.73 | 0.38 | 725 | 0.72 | 0.28 | 40 | | | 202 | 0.61 | 0.22 |
| 7 | 1128 | 0.95 | 0.22 | 96 | 0.99 | 0.24 | 725 | 0.97 | 0.22 | 40 | | | 202 | 0.90 | 0.16 |
| 8 | 1128 | 0.45 | 0.07 | 96 | 0.42 | 0.05 | 725 | 0.47 | 0.08 | 40 | | | 202 | 0.37 | 0.01 |
| 9 | 1128 | 0.54 | 0.31 | 96 | 0.57 | 0.17 | 725 | 0.57 | 0.32 | 40 | | | 202 | 0.40 | 0.15 |
| 10 | 1128 | 0.45 | 0.41 | 96 | 0.46 | 0.41 | 725 | 0.47 | 0.42 | 40 | | | 202 | 0.33 | 0.32 |
| 11 | 1128 | 0.66 | 0.28 | 96 | 0.64 | 0.21 | 725 | 0.72 | 0.21 | 40 | | | 202 | 0.46 | 0.25 |
| 12 | 1128 | 0.52 | 0.44 | 96 | 0.49 | 0.29 | 725 | 0.60 | 0.42 | 40 | | | 202 | 0.28 | 0.31 |
| 13 | 1128 | 0.61 | 0.18 | 96 | 0.54 | 0.16 | 725 | 0.60 | 0.23 | 40 | | | 202 | 0.67 | 0.14 |
| 14 | 1128 | 0.77 | 0.30 | 96 | 0.71 | 0.36 | 725 | 0.82 | 0.25 | 40 | | | 202 | 0.63 | 0.27 |
| 15 | 1128 | 0.81 | 0.25 | 96 | 0.74 | 0.19 | 725 | 0.85 | 0.24 | 40 | | | 202 | 0.69 | 0.19 |
| 16 | 1128 | 0.78 | 0.02 | 96 | 0.83 | 0.15 | 725 | 0.77 | 0.02 | 40 | | | 202 | 0.80 | 0.01 |
| 17 | 1128 | 0.35 | 0.03 | 96 | 0.34 | -0.06 | 725 | 0.33 | 0.04 | 40 | | | 202 | 0.43 | 0.15 |
| 18 | 1128 | 0.85 | 0.29 | 96 | 0.90 | 0.26 | 725 | 0.87 | 0.30 | 40 | | | 202 | 0.78 | 0.24 |
| 19 | 1128 | 0.93 | 0.27 | 96 | 0.97 | 0.26 | 725 | 0.95 | 0.28 | 40 | | | 202 | 0.88 | 0.15 |
| 20 | 1128 | 0.73 | -0.02 | 96 | 0.72 | 0.09 | 725 | 0.74 | -0.01 | 40 | | | 202 | 0.76 | -0.07 |
| 21 | 1128 | 0.74 | 0.23 | 96 | 0.74 | 0.17 | 725 | 0.76 | 0.26 | 40 | | | 202 | 0.70 | 0.09 |
| 22 | 1128 | 0.54 | 0.16 | 96 | 0.47 | 0.32 | 725 | 0.56 | 0.14 | 40 | | | 202 | 0.49 | 0.03 |
| 23 | 1128 | 0.89 | 0.19 | 96 | 0.92 | 0.04 | 725 | 0.92 | 0.16 | 40 | | | 202 | 0.76 | 0.20 |
| 24 | 1128 | 0.76 | 0.24 | 96 | 0.75 | 0.38 | 725 | 0.78 | 0.22 | 40 | | | 202 | 0.68 | 0.15 |
| 25 | 1128 | 0.92 | 0.31 | 96 | 0.91 | 0.33 | 725 | 0.94 | 0.33 | 40 | | | 202 | 0.88 | 0.18 |
| 26 | 1128 | 0.93 | 0.29 | 96 | 0.93 | 0.20 | 725 | 0.95 | 0.33 | 40 | | | 202 | 0.88 | 0.21 |
| 27 | 1128 | 0.67 | 0.21 | 96 | 0.60 | 0.18 | 725 | 0.69 | 0.27 | 40 | | | 202 | 0.65 | 0.10 |
| 28 | 1128 | 0.40 | 0.22 | 96 | 0.35 | 0.05 | 725 | 0.40 | 0.29 | 40 | | | 202 | 0.36 | 0.00 |
| 29 | 1128 | 0.61 | 0.17 | 96 | 0.58 | 0.01 | 725 | 0.61 | 0.22 | 40 | | | 202 | 0.63 | 0.15 |
| 30 | 1128 | 0.96 | 0.23 | 96 | 0.95 | 0.26 | 725 | 0.98 | 0.22 | 40 | | | 202 | 0.91 | 0.17 |
| 31 | 1128 | 0.91 | 0.29 | 96 | 0.90 | 0.28 | 725 | 0.93 | 0.26 | 40 | | | 202 | 0.85 | 0.29 |
| 32 | 1128 | 0.88 | 0.28 | 96 | 0.85 | 0.32 | 725 | 0.92 | 0.28 | 40 | | | 202 | 0.78 | 0.18 |
| 33 | 1128 | 0.26 | 0.37 | 96 | 0.16 | 0.18 | 725 | 0.30 | 0.42 | 40 | | | 202 | 0.15 | 0.15 |
| 34 | 1128 | 0.64 | 0.24 | 96 | 0.57 | 0.08 | 725 | 0.71 | 0.18 | 40 | | | 202 | 0.46 | 0.28 |
| 35 | 1128 | 0.77 | 0.15 | 96 | 0.88 | 0.33 | 725 | 0.79 | 0.10 | 40 | | | 202 | 0.71 | 0.23 |
| 36 | 1128 | 0.53 | 0.35 | 96 | 0.50 | 0.14 | 725 | 0.56 | 0.38 | 40 | | | 202 | 0.45 | 0.33 |
| 37 | 1128 | 0.85 | 0.15 | 96 | 0.91 | -0.01 | 725 | 0.85 | 0.17 | 40 | | | 202 | 0.82 | 0.18 |
| 38 | 1128 | 0.87 | 0.20 | 96 | 0.82 | 0.01 | 725 | 0.89 | 0.23 | 40 | | | 202 | 0.81 | 0.10 |
| 39 | 1128 | 0.50 | 0.31 | 96 | 0.44 | 0.20 | 725 | 0.55 | 0.31 | 40 | | | 202 | 0.32 | 0.09 |
| 40 | 1128 | 0.62 | 0.28 | 96 | 0.61 | 0.39 | 725 | 0.65 | 0.27 | 40 | | | 202 | 0.53 | 0.25 |
| 41 | 1128 | 0.42 | 0.24 | 96 | 0.45 | 0.16 | 725 | 0.42 | 0.26 | 40 | | | 202 | 0.31 | 0.13 |
| 42 | 1128 | 0.71 | 0.26 | 96 | 0.65 | 0.10 | 725 | 0.75 | 0.27 | 40 | | | 202 | 0.60 | 0.20 |
| 43 | 1128 | 0.89 | 0.13 | 96 | 0.90 | 0.12 | 725 | 0.91 | 0.08 | 40 | | | 202 | 0.84 | 0.14 |
| 44 | 1128 | 0.77 | 0.33 | 96 | 0.73 | 0.43 | 725 | 0.81 | 0.29 | 40 | | | 202 | 0.63 | 0.23 |
| 45 | 1128 | 0.89 | 0.22 | 96 | 0.88 | 0.05 | 725 | 0.93 | 0.23 | 40 | | | 202 | 0.81 | 0.04 |
| 46 | 1128 | 0.74 | 0.23 | 96 | 0.76 | 0.30 | 725 | 0.74 | 0.23 | 40 | | | 202 | 0.73 | 0.26 |
| 47 | 1128 | 0.50 | 0.19 | 96 | 0.49 | 0.03 | 725 | 0.54 | 0.20 | 40 | | | 202 | 0.37 | 0.12 |
| 48 | 1128 | 0.91 | 0.12 | 96 | 0.93 | 0.12 | 725 | 0.91 | 0.12 | 40 | | | 202 | 0.89 | 0.09 |
| 49 | 1128 | 0.45 | 0.20 | 96 | 0.47 | 0.22 | 725 | 0.47 | 0.19 | 40 | | | 202 | 0.33 | 0.16 |
| 50 | 1128 | 0.76 | 0.14 | 96 | 0.69 | 0.07 | 725 | 0.78 | 0.16 | 40 | | | 202 | 0.75 | 0.08 |

Table 98

Note. This table only includes data for items that counted toward whether the candidates passed or failed.

Table 99. Casualty Insurance – Forms UC2

| Uniform Casualty Exam Form UC2 | | | | | | | | | | | | | | | |
|-----------------------------------|----------------|------|------|-------|------|-------|-------|------|------|-------|----|-----|----------|------|-------|
| Item | All Candidates | | | Black | | | White | | | Asian | | | Hispanic | | |
| | N | P+ | RPB | N | P+ | RPB | N | P+ | RPB | N | P+ | RPB | N | P+ | RPB |
| 1 | 1402 | 0.92 | 0.29 | 138 | 0.91 | 0.38 | 873 | 0.94 | 0.24 | 35 | | | 260 | 0.85 | 0.31 |
| 2 | 1402 | 0.66 | 0.22 | 138 | 0.62 | 0.19 | 873 | 0.69 | 0.22 | 35 | | | 260 | 0.60 | 0.21 |
| 3 | 1402 | 0.58 | 0.25 | 138 | 0.55 | 0.12 | 873 | 0.60 | 0.26 | 35 | | | 260 | 0.52 | 0.22 |
| 4 | 1402 | 0.54 | 0.28 | 138 | 0.50 | 0.31 | 873 | 0.59 | 0.25 | 35 | | | 260 | 0.42 | 0.29 |
| 5 | 1402 | 0.85 | 0.31 | 138 | 0.88 | 0.24 | 873 | 0.88 | 0.27 | 35 | | | 260 | 0.76 | 0.38 |
| 6 | 1402 | 0.63 | 0.11 | 138 | 0.60 | 0.13 | 873 | 0.66 | 0.10 | 35 | | | 260 | 0.57 | 0.07 |
| 7 | 1402 | 0.96 | 0.14 | 138 | 0.99 | -0.01 | 873 | 0.97 | 0.11 | 35 | | | 260 | 0.87 | 0.12 |
| 8 | 1402 | 0.55 | 0.27 | 138 | 0.47 | 0.18 | 873 | 0.59 | 0.31 | 35 | | | 260 | 0.48 | 0.20 |
| 9 | 1402 | 0.57 | 0.21 | 138 | 0.55 | 0.14 | 873 | 0.58 | 0.21 | 35 | | | 260 | 0.57 | 0.23 |
| 10 | 1402 | 0.41 | 0.19 | 138 | 0.51 | 0.26 | 873 | 0.38 | 0.20 | 35 | | | 260 | 0.40 | 0.25 |
| 11 | 1402 | 0.90 | 0.32 | 138 | 0.89 | 0.30 | 873 | 0.92 | 0.27 | 35 | | | 260 | 0.85 | 0.42 |
| 12 | 1402 | 0.64 | 0.09 | 138 | 0.59 | 0.07 | 873 | 0.66 | 0.07 | 35 | | | 260 | 0.61 | 0.04 |
| 13 | 1402 | 0.63 | 0.21 | 138 | 0.67 | 0.05 | 873 | 0.64 | 0.23 | 35 | | | 260 | 0.55 | 0.22 |
| 14 | 1402 | 0.59 | 0.12 | 138 | 0.62 | 0.08 | 873 | 0.63 | 0.08 | 35 | | | 260 | 0.49 | 0.15 |
| 15 | 1402 | 0.62 | 0.35 | 138 | 0.61 | 0.41 | 873 | 0.66 | 0.32 | 35 | | | 260 | 0.47 | 0.38 |
| 16 | 1402 | 0.34 | 0.10 | 138 | 0.28 | 0.01 | 873 | 0.35 | 0.10 | 35 | | | 260 | 0.32 | 0.13 |
| 17 | 1402 | 0.89 | 0.26 | 138 | 0.88 | 0.28 | 873 | 0.91 | 0.23 | 35 | | | 260 | 0.83 | 0.24 |
| 18 | 1402 | 0.92 | 0.27 | 138 | 0.90 | 0.28 | 873 | 0.93 | 0.21 | 35 | | | 260 | 0.89 | 0.38 |
| 19 | 1402 | 0.34 | 0.13 | 138 | 0.32 | 0.06 | 873 | 0.34 | 0.18 | 35 | | | 260 | 0.36 | 0.08 |
| 20 | 1402 | 0.85 | 0.12 | 138 | 0.86 | 0.21 | 873 | 0.85 | 0.07 | 35 | | | 260 | 0.82 | 0.21 |
| 21 | 1402 | 0.89 | 0.05 | 138 | 0.88 | 0.03 | 873 | 0.91 | 0.06 | 35 | | | 260 | 0.84 | -0.09 |
| 22 | 1402 | 0.96 | 0.11 | 138 | 0.99 | 0.16 | 873 | 0.96 | 0.06 | 35 | | | 260 | 0.94 | 0.20 |
| 23 | 1402 | 0.24 | 0.06 | 138 | 0.20 | 0.17 | 873 | 0.25 | 0.08 | 35 | | | 260 | 0.22 | -0.02 |
| 24 | 1402 | 0.55 | 0.15 | 138 | 0.48 | 0.18 | 873 | 0.57 | 0.16 | 35 | | | 260 | 0.53 | 0.16 |
| 25 | 1402 | 0.83 | 0.24 | 138 | 0.78 | 0.15 | 873 | 0.87 | 0.23 | 35 | | | 260 | 0.74 | 0.21 |
| 26 | 1402 | 0.67 | 0.27 | 138 | 0.63 | 0.18 | 873 | 0.73 | 0.23 | 35 | | | 260 | 0.52 | 0.35 |
| 27 | 1402 | 0.75 | 0.30 | 138 | 0.75 | 0.42 | 873 | 0.77 | 0.26 | 35 | | | 260 | 0.71 | 0.37 |
| 28 | 1402 | 0.95 | 0.22 | 138 | 0.93 | 0.20 | 873 | 0.97 | 0.16 | 35 | | | 260 | 0.91 | 0.30 |
| 29 | 1402 | 0.49 | 0.03 | 138 | 0.46 | 0.05 | 873 | 0.46 | 0.06 | 35 | | | 260 | 0.56 | 0.07 |
| 30 | 1402 | 0.85 | 0.23 | 138 | 0.80 | 0.12 | 873 | 0.88 | 0.21 | 35 | | | 260 | 0.75 | 0.23 |
| 31 | 1402 | 0.57 | 0.05 | 138 | 0.61 | 0.17 | 873 | 0.57 | 0.02 | 35 | | | 260 | 0.55 | 0.08 |
| 32 | 1402 | 0.73 | 0.26 | 138 | 0.65 | 0.22 | 873 | 0.77 | 0.25 | 35 | | | 260 | 0.69 | 0.25 |
| 33 | 1402 | 0.73 | 0.33 | 138 | 0.78 | 0.37 | 873 | 0.73 | 0.28 | 35 | | | 260 | 0.66 | 0.46 |
| 34 | 1402 | 0.87 | 0.20 | 138 | 0.84 | 0.15 | 873 | 0.89 | 0.15 | 35 | | | 260 | 0.82 | 0.32 |
| 35 | 1402 | 0.52 | 0.40 | 138 | 0.37 | 0.42 | 873 | 0.58 | 0.42 | 35 | | | 260 | 0.39 | 0.31 |
| 36 | 1402 | 0.67 | 0.19 | 138 | 0.69 | 0.16 | 873 | 0.69 | 0.22 | 35 | | | 260 | 0.60 | 0.07 |
| 37 | 1402 | 0.95 | 0.20 | 138 | 0.93 | 0.34 | 873 | 0.97 | 0.15 | 35 | | | 260 | 0.92 | 0.18 |
| 38 | 1402 | 0.87 | 0.22 | 138 | 0.80 | 0.18 | 873 | 0.91 | 0.19 | 35 | | | 260 | 0.77 | 0.21 |
| 39 | 1402 | 0.89 | 0.12 | 138 | 0.86 | 0.17 | 873 | 0.90 | 0.12 | 35 | | | 260 | 0.85 | 0.08 |
| 40 | 1402 | 0.47 | 0.07 | 138 | 0.58 | 0.12 | 873 | 0.42 | 0.09 | 35 | | | 260 | 0.54 | 0.15 |
| 41 | 1402 | 0.51 | 0.12 | 138 | 0.50 | 0.08 | 873 | 0.53 | 0.13 | 35 | | | 260 | 0.47 | 0.10 |
| 42 | 1402 | 0.71 | 0.10 | 138 | 0.63 | 0.19 | 873 | 0.73 | 0.06 | 35 | | | 260 | 0.68 | 0.14 |
| 43 | 1402 | 0.65 | 0.20 | 138 | 0.72 | 0.11 | 873 | 0.65 | 0.24 | 35 | | | 260 | 0.63 | 0.24 |
| 44 | 1402 | 0.86 | 0.12 | 138 | 0.87 | 0.20 | 873 | 0.88 | 0.09 | 35 | | | 260 | 0.82 | 0.13 |
| 45 | 1402 | 0.66 | 0.17 | 138 | 0.58 | 0.15 | 873 | 0.66 | 0.20 | 35 | | | 260 | 0.67 | 0.15 |
| 46 | 1402 | 0.85 | 0.05 | 138 | 0.86 | 0.12 | 873 | 0.85 | 0.01 | 35 | | | 260 | 0.83 | 0.14 |
| 47 | 1402 | 0.92 | 0.17 | 138 | 0.85 | 0.23 | 873 | 0.96 | 0.06 | 35 | | | 260 | 0.88 | 0.22 |
| 48 | 1402 | 0.50 | 0.23 | 138 | 0.42 | 0.23 | 873 | 0.52 | 0.24 | 35 | | | 260 | 0.47 | 0.22 |
| 49 | 1402 | 0.94 | 0.13 | 138 | 0.89 | 0.14 | 873 | 0.95 | 0.09 | 35 | | | 260 | 0.91 | 0.18 |
| 50 | 1402 | 0.60 | 0.19 | 138 | 0.59 | 0.18 | 873 | 0.62 | 0.16 | 35 | | | 260 | 0.55 | 0.23 |

Table 99

Note. This table only includes data for items that counted toward whether the candidates passed or failed.

Table 100. Casualty Insurance – Forms UC3

| Uniform Casualty Exam Form UC3 | | | | | | | | | | | | | | | |
|-----------------------------------|----------------|------|------|-------|------|------|-------|------|------|-------|----|-----|----------|------|-------|
| Item | All Candidates | | | Black | | | White | | | Asian | | | Hispanic | | |
| | N | P+ | RPB | N | P+ | RPB | N | P+ | RPB | N | P+ | RPB | N | P+ | RPB |
| 1 | 1381 | 0.61 | 0.21 | 152 | 0.66 | 0.20 | 878 | 0.61 | 0.23 | 40 | | | 259 | 0.54 | 0.13 |
| 2 | 1381 | 0.84 | 0.26 | 152 | 0.74 | 0.26 | 878 | 0.88 | 0.25 | 40 | | | 259 | 0.78 | 0.18 |
| 3 | 1381 | 0.54 | 0.26 | 152 | 0.41 | 0.29 | 878 | 0.59 | 0.26 | 40 | | | 259 | 0.42 | 0.12 |
| 4 | 1381 | 0.71 | 0.34 | 152 | 0.63 | 0.42 | 878 | 0.76 | 0.29 | 40 | | | 259 | 0.58 | 0.33 |
| 5 | 1381 | 0.61 | 0.15 | 152 | 0.59 | 0.21 | 878 | 0.62 | 0.12 | 40 | | | 259 | 0.59 | 0.17 |
| 6 | 1381 | 0.67 | 0.05 | 152 | 0.68 | 0.07 | 878 | 0.64 | 0.10 | 40 | | | 259 | 0.72 | -0.05 |
| 7 | 1381 | 0.87 | 0.26 | 152 | 0.81 | 0.20 | 878 | 0.90 | 0.25 | 40 | | | 259 | 0.81 | 0.27 |
| 8 | 1381 | 0.67 | 0.29 | 152 | 0.59 | 0.27 | 878 | 0.73 | 0.19 | 40 | | | 259 | 0.53 | 0.32 |
| 9 | 1381 | 0.65 | 0.39 | 152 | 0.56 | 0.37 | 878 | 0.71 | 0.34 | 40 | | | 259 | 0.48 | 0.35 |
| 10 | 1381 | 0.67 | 0.33 | 152 | 0.58 | 0.24 | 878 | 0.72 | 0.34 | 40 | | | 259 | 0.58 | 0.24 |
| 11 | 1381 | 0.60 | 0.17 | 152 | 0.64 | 0.20 | 878 | 0.61 | 0.19 | 40 | | | 259 | 0.54 | 0.11 |
| 12 | 1381 | 0.54 | 0.08 | 152 | 0.53 | 0.03 | 878 | 0.54 | 0.09 | 40 | | | 259 | 0.52 | 0.14 |
| 13 | 1381 | 0.90 | 0.35 | 152 | 0.86 | 0.47 | 878 | 0.93 | 0.31 | 40 | | | 259 | 0.83 | 0.37 |
| 14 | 1381 | 0.86 | 0.26 | 152 | 0.84 | 0.23 | 878 | 0.87 | 0.25 | 40 | | | 259 | 0.81 | 0.31 |
| 15 | 1381 | 0.75 | 0.13 | 152 | 0.76 | 0.32 | 878 | 0.75 | 0.13 | 40 | | | 259 | 0.71 | 0.07 |
| 16 | 1381 | 0.90 | 0.26 | 152 | 0.94 | 0.25 | 878 | 0.93 | 0.23 | 40 | | | 259 | 0.80 | 0.24 |
| 17 | 1381 | 0.86 | 0.29 | 152 | 0.81 | 0.25 | 878 | 0.89 | 0.25 | 40 | | | 259 | 0.81 | 0.33 |
| 18 | 1381 | 0.91 | 0.17 | 152 | 0.93 | 0.06 | 878 | 0.94 | 0.10 | 40 | | | 259 | 0.80 | 0.20 |
| 19 | 1381 | 0.94 | 0.21 | 152 | 0.95 | 0.07 | 878 | 0.96 | 0.16 | 40 | | | 259 | 0.87 | 0.28 |
| 20 | 1381 | 0.57 | 0.11 | 152 | 0.59 | 0.07 | 878 | 0.55 | 0.16 | 40 | | | 259 | 0.58 | 0.08 |
| 21 | 1381 | 0.70 | 0.37 | 152 | 0.68 | 0.29 | 878 | 0.75 | 0.36 | 40 | | | 259 | 0.54 | 0.32 |
| 22 | 1381 | 0.31 | 0.25 | 152 | 0.28 | 0.13 | 878 | 0.34 | 0.23 | 40 | | | 259 | 0.20 | 0.19 |
| 23 | 1381 | 0.40 | 0.07 | 152 | 0.40 | 0.09 | 878 | 0.40 | 0.05 | 40 | | | 259 | 0.41 | 0.16 |
| 24 | 1381 | 0.56 | 0.29 | 152 | 0.41 | 0.24 | 878 | 0.63 | 0.23 | 40 | | | 259 | 0.41 | 0.30 |
| 25 | 1381 | 0.97 | 0.16 | 152 | 0.94 | 0.25 | 878 | 0.99 | 0.10 | 40 | | | 259 | 0.93 | 0.13 |
| 26 | 1381 | 0.80 | 0.37 | 152 | 0.82 | 0.33 | 878 | 0.82 | 0.37 | 40 | | | 259 | 0.70 | 0.35 |
| 27 | 1381 | 0.51 | 0.28 | 152 | 0.49 | 0.27 | 878 | 0.53 | 0.27 | 40 | | | 259 | 0.41 | 0.22 |
| 28 | 1381 | 0.85 | 0.29 | 152 | 0.79 | 0.15 | 878 | 0.90 | 0.25 | 40 | | | 259 | 0.71 | 0.26 |
| 29 | 1381 | 0.76 | 0.35 | 152 | 0.77 | 0.32 | 878 | 0.79 | 0.31 | 40 | | | 259 | 0.66 | 0.33 |
| 30 | 1381 | 0.95 | 0.17 | 152 | 0.93 | 0.07 | 878 | 0.96 | 0.15 | 40 | | | 259 | 0.94 | 0.20 |
| 31 | 1381 | 0.90 | 0.36 | 152 | 0.91 | 0.26 | 878 | 0.94 | 0.28 | 40 | | | 259 | 0.79 | 0.46 |
| 32 | 1381 | 0.27 | 0.19 | 152 | 0.20 | 0.16 | 878 | 0.31 | 0.18 | 40 | | | 259 | 0.19 | 0.09 |
| 33 | 1381 | 0.59 | 0.24 | 152 | 0.57 | 0.25 | 878 | 0.63 | 0.23 | 40 | | | 259 | 0.48 | 0.12 |
| 34 | 1381 | 0.65 | 0.17 | 152 | 0.63 | 0.20 | 878 | 0.65 | 0.17 | 40 | | | 259 | 0.64 | 0.14 |
| 35 | 1381 | 0.66 | 0.23 | 152 | 0.61 | 0.19 | 878 | 0.68 | 0.25 | 40 | | | 259 | 0.63 | 0.12 |
| 36 | 1381 | 0.88 | 0.19 | 152 | 0.83 | 0.17 | 878 | 0.92 | 0.10 | 40 | | | 259 | 0.78 | 0.24 |
| 37 | 1381 | 0.35 | 0.23 | 152 | 0.24 | 0.16 | 878 | 0.38 | 0.23 | 40 | | | 259 | 0.32 | 0.20 |
| 38 | 1381 | 0.66 | 0.18 | 152 | 0.71 | 0.13 | 878 | 0.69 | 0.17 | 40 | | | 259 | 0.58 | 0.13 |
| 39 | 1381 | 0.47 | 0.06 | 152 | 0.56 | 0.19 | 878 | 0.44 | 0.12 | 40 | | | 259 | 0.51 | -0.02 |
| 40 | 1381 | 0.86 | 0.13 | 152 | 0.82 | 0.09 | 878 | 0.88 | 0.09 | 40 | | | 259 | 0.80 | 0.14 |
| 41 | 1381 | 0.91 | 0.24 | 152 | 0.94 | 0.18 | 878 | 0.94 | 0.24 | 40 | | | 259 | 0.80 | 0.20 |
| 42 | 1381 | 0.68 | 0.29 | 152 | 0.59 | 0.22 | 878 | 0.75 | 0.25 | 40 | | | 259 | 0.54 | 0.26 |
| 43 | 1381 | 0.39 | 0.30 | 152 | 0.32 | 0.20 | 878 | 0.45 | 0.29 | 40 | | | 259 | 0.25 | 0.19 |
| 44 | 1381 | 0.92 | 0.22 | 152 | 0.88 | 0.28 | 878 | 0.94 | 0.18 | 40 | | | 259 | 0.87 | 0.18 |
| 45 | 1381 | 0.86 | 0.04 | 152 | 0.88 | 0.01 | 878 | 0.85 | 0.03 | 40 | | | 259 | 0.87 | 0.09 |
| 46 | 1381 | 0.92 | 0.21 | 152 | 0.91 | 0.18 | 878 | 0.95 | 0.15 | 40 | | | 259 | 0.81 | 0.19 |
| 47 | 1381 | 0.69 | 0.27 | 152 | 0.72 | 0.27 | 878 | 0.71 | 0.26 | 40 | | | 259 | 0.64 | 0.30 |
| 48 | 1381 | 0.85 | 0.25 | 152 | 0.81 | 0.18 | 878 | 0.89 | 0.24 | 40 | | | 259 | 0.76 | 0.23 |
| 49 | 1381 | 0.53 | 0.22 | 152 | 0.50 | 0.22 | 878 | 0.56 | 0.17 | 40 | | | 259 | 0.44 | 0.19 |
| 50 | 1381 | 0.42 | 0.05 | 152 | 0.41 | 0.10 | 878 | 0.42 | 0.07 | 40 | | | 259 | 0.40 | -0.06 |

Table 100

Note. This table only includes data for items that counted toward whether the candidates passed or failed.

Table 101. Casualty Insurance – Forms UC4

| Uniform Casualty Exam Form UC4 | | | | | | | | | | | | | | | |
|-----------------------------------|----------------|------|-------|-------|----|-----|-------|------|-------|-------|----|-----|----------|------|-------|
| Item | All Candidates | | | Black | | | White | | | Asian | | | Hispanic | | |
| | N | P+ | RPB | N | P+ | RPB | N | P+ | RPB | N | P+ | RPB | N | P+ | RPB |
| 1 | 253 | 0.57 | -0.15 | 28 | | | 148 | 0.51 | -0.10 | 3 | | | 57 | 0.63 | -0.09 |
| 2 | 253 | 0.75 | 0.33 | 28 | | | 148 | 0.78 | 0.37 | 3 | | | 57 | 0.61 | 0.21 |
| 3 | 253 | 0.76 | 0.22 | 28 | | | 148 | 0.80 | 0.10 | 3 | | | 57 | 0.65 | 0.35 |
| 4 | 253 | 0.87 | 0.32 | 28 | | | 148 | 0.95 | 0.12 | 3 | | | 57 | 0.68 | 0.49 |
| 5 | 253 | 0.85 | 0.32 | 28 | | | 148 | 0.87 | 0.36 | 3 | | | 57 | 0.81 | 0.34 |
| 6 | 253 | 0.69 | 0.38 | 28 | | | 148 | 0.76 | 0.28 | 3 | | | 57 | 0.58 | 0.41 |
| 7 | 253 | 0.94 | 0.22 | 28 | | | 148 | 0.97 | 0.12 | 3 | | | 57 | 0.86 | 0.24 |
| 8 | 253 | 0.37 | 0.17 | 28 | | | 148 | 0.39 | 0.15 | 3 | | | 57 | 0.28 | 0.23 |
| 9 | 253 | 0.55 | 0.37 | 28 | | | 148 | 0.52 | 0.47 | 3 | | | 57 | 0.49 | 0.31 |
| 10 | 253 | 0.48 | 0.31 | 28 | | | 148 | 0.45 | 0.32 | 3 | | | 57 | 0.42 | 0.30 |
| 11 | 253 | 0.62 | 0.16 | 28 | | | 148 | 0.68 | 0.09 | 3 | | | 57 | 0.53 | 0.08 |
| 12 | 253 | 0.42 | 0.38 | 28 | | | 148 | 0.51 | 0.39 | 3 | | | 57 | 0.16 | 0.16 |
| 13 | 253 | 0.55 | 0.16 | 28 | | | 148 | 0.53 | 0.12 | 3 | | | 57 | 0.58 | 0.16 |
| 14 | 253 | 0.75 | 0.33 | 28 | | | 148 | 0.84 | 0.25 | 3 | | | 57 | 0.54 | 0.12 |
| 15 | 253 | 0.75 | 0.40 | 28 | | | 148 | 0.79 | 0.36 | 3 | | | 57 | 0.63 | 0.43 |
| 16 | 253 | 0.81 | 0.11 | 28 | | | 148 | 0.81 | 0.07 | 3 | | | 57 | 0.84 | 0.20 |
| 17 | 253 | 0.41 | 0.13 | 28 | | | 148 | 0.40 | 0.07 | 3 | | | 57 | 0.40 | 0.04 |
| 18 | 253 | 0.79 | 0.36 | 28 | | | 148 | 0.82 | 0.27 | 3 | | | 57 | 0.70 | 0.49 |
| 19 | 253 | 0.94 | 0.27 | 28 | | | 148 | 0.97 | 0.22 | 3 | | | 57 | 0.82 | 0.20 |
| 20 | 253 | 0.65 | -0.03 | 28 | | | 148 | 0.67 | 0.02 | 3 | | | 57 | 0.67 | 0.01 |
| 21 | 253 | 0.74 | 0.11 | 28 | | | 148 | 0.77 | 0.17 | 3 | | | 57 | 0.77 | 0.11 |
| 22 | 253 | 0.50 | 0.16 | 28 | | | 148 | 0.51 | 0.21 | 3 | | | 57 | 0.44 | -0.02 |
| 23 | 253 | 0.85 | 0.28 | 28 | | | 148 | 0.89 | 0.22 | 3 | | | 57 | 0.70 | 0.16 |
| 24 | 253 | 0.71 | 0.29 | 28 | | | 148 | 0.76 | 0.23 | 3 | | | 57 | 0.61 | 0.24 |
| 25 | 253 | 0.92 | 0.35 | 28 | | | 148 | 0.94 | 0.30 | 3 | | | 57 | 0.82 | 0.35 |
| 26 | 253 | 0.96 | 0.20 | 28 | | | 148 | 0.97 | 0.18 | 3 | | | 57 | 0.96 | 0.12 |
| 27 | 253 | 0.66 | 0.25 | 28 | | | 148 | 0.68 | 0.24 | 3 | | | 57 | 0.63 | 0.34 |
| 28 | 253 | 0.36 | 0.30 | 28 | | | 148 | 0.36 | 0.34 | 3 | | | 57 | 0.33 | 0.37 |
| 29 | 253 | 0.98 | 0.21 | 28 | | | 148 | 0.99 | 0.08 | 3 | | | 57 | 0.93 | 0.28 |
| 30 | 253 | 0.89 | 0.40 | 28 | | | 148 | 0.91 | 0.35 | 3 | | | 57 | 0.82 | 0.39 |
| 31 | 253 | 0.87 | 0.27 | 28 | | | 148 | 0.93 | 0.21 | 3 | | | 57 | 0.79 | 0.34 |
| 32 | 253 | 0.23 | 0.33 | 28 | | | 148 | 0.27 | 0.34 | 3 | | | 57 | 0.11 | 0.16 |
| 33 | 253 | 0.63 | 0.18 | 28 | | | 148 | 0.70 | 0.07 | 3 | | | 57 | 0.47 | 0.19 |
| 34 | 253 | 0.80 | 0.23 | 28 | | | 148 | 0.84 | 0.18 | 3 | | | 57 | 0.74 | 0.32 |
| 35 | 253 | 0.46 | 0.28 | 28 | | | 148 | 0.52 | 0.28 | 3 | | | 57 | 0.40 | 0.23 |
| 36 | 253 | 0.82 | 0.13 | 28 | | | 148 | 0.78 | 0.16 | 3 | | | 57 | 0.88 | 0.29 |
| 37 | 253 | 0.78 | 0.28 | 28 | | | 148 | 0.82 | 0.31 | 3 | | | 57 | 0.72 | 0.29 |
| 38 | 253 | 0.49 | 0.36 | 28 | | | 148 | 0.55 | 0.35 | 3 | | | 57 | 0.35 | 0.36 |
| 39 | 253 | 0.62 | 0.22 | 28 | | | 148 | 0.64 | 0.21 | 3 | | | 57 | 0.58 | 0.30 |
| 40 | 253 | 0.43 | 0.32 | 28 | | | 148 | 0.43 | 0.38 | 3 | | | 57 | 0.32 | 0.00 |
| 41 | 253 | 0.72 | 0.29 | 28 | | | 148 | 0.76 | 0.28 | 3 | | | 57 | 0.56 | 0.22 |
| 42 | 253 | 0.90 | 0.09 | 28 | | | 148 | 0.91 | 0.13 | 3 | | | 57 | 0.91 | 0.08 |
| 43 | 253 | 0.71 | 0.39 | 28 | | | 148 | 0.79 | 0.30 | 3 | | | 57 | 0.54 | 0.39 |
| 44 | 253 | 0.85 | 0.27 | 28 | | | 148 | 0.90 | 0.24 | 3 | | | 57 | 0.75 | 0.18 |
| 45 | 253 | 0.60 | 0.15 | 28 | | | 148 | 0.68 | 0.02 | 3 | | | 57 | 0.42 | 0.14 |
| 46 | 253 | 0.71 | 0.22 | 28 | | | 148 | 0.68 | 0.30 | 3 | | | 57 | 0.72 | 0.12 |
| 47 | 253 | 0.43 | 0.23 | 28 | | | 148 | 0.51 | 0.24 | 3 | | | 57 | 0.25 | 0.19 |
| 48 | 253 | 0.87 | 0.27 | 28 | | | 148 | 0.92 | 0.14 | 3 | | | 57 | 0.75 | 0.30 |
| 49 | 253 | 0.45 | 0.06 | 28 | | | 148 | 0.45 | 0.12 | 3 | | | 57 | 0.49 | 0.01 |
| 50 | 253 | 0.79 | 0.07 | 28 | | | 148 | 0.80 | 0.18 | 3 | | | 57 | 0.79 | -0.06 |

Table 101

Note. This table only includes data for items that counted toward whether the candidates passed or failed.

Part 2 – State Examinations

Table 102. Life Insurance – Forms SL1

| State Life Exam Form SL1 | | | | | | | | | | | | | | | |
|-----------------------------|----------------|------|-------|-------|------|-------|-------|------|-------|-------|------|-------|----------|------|-------|
| Item | All Candidates | | | Black | | | White | | | Asian | | | Hispanic | | |
| | N | P+ | RPB | N | P+ | RPB | N | P+ | RPB | N | P+ | RPB | N | P+ | RPB |
| 1 | 2773 | 0.47 | 0.02 | 417 | 0.43 | 0.10 | 1725 | 0.47 | -0.01 | 180 | 0.54 | 0.19 | 290 | 0.45 | 0.01 |
| 2 | 2773 | 0.81 | 0.28 | 417 | 0.76 | 0.30 | 1725 | 0.83 | 0.26 | 180 | 0.81 | 0.22 | 290 | 0.83 | 0.31 |
| 3 | 2773 | 0.68 | 0.18 | 417 | 0.67 | 0.18 | 1725 | 0.67 | 0.20 | 180 | 0.70 | 0.13 | 290 | 0.75 | 0.15 |
| 4 | 2773 | 0.88 | 0.25 | 417 | 0.85 | 0.36 | 1725 | 0.90 | 0.17 | 180 | 0.83 | 0.34 | 290 | 0.82 | 0.33 |
| 5 | 2773 | 0.87 | 0.19 | 417 | 0.81 | 0.21 | 1725 | 0.90 | 0.14 | 180 | 0.81 | 0.15 | 290 | 0.82 | 0.26 |
| 6 | 2773 | 0.52 | 0.02 | 417 | 0.54 | -0.02 | 1725 | 0.50 | 0.01 | 180 | 0.56 | -0.02 | 290 | 0.56 | 0.11 |
| 7 | 2773 | 0.88 | 0.22 | 417 | 0.83 | 0.20 | 1725 | 0.89 | 0.22 | 180 | 0.87 | 0.33 | 290 | 0.84 | 0.17 |
| 8 | 2773 | 0.72 | 0.17 | 417 | 0.67 | 0.18 | 1725 | 0.74 | 0.18 | 180 | 0.68 | 0.04 | 290 | 0.69 | 0.11 |
| 9 | 2773 | 0.85 | 0.12 | 417 | 0.84 | 0.10 | 1725 | 0.86 | 0.11 | 180 | 0.78 | 0.15 | 290 | 0.80 | 0.12 |
| 10 | 2773 | 0.50 | 0.13 | 417 | 0.48 | 0.14 | 1725 | 0.50 | 0.11 | 180 | 0.55 | 0.26 | 290 | 0.47 | 0.17 |
| 11 | 2773 | 0.89 | 0.16 | 417 | 0.87 | 0.10 | 1725 | 0.91 | 0.14 | 180 | 0.85 | 0.32 | 290 | 0.90 | 0.21 |
| 12 | 2773 | 0.39 | 0.09 | 417 | 0.34 | 0.07 | 1725 | 0.39 | 0.09 | 180 | 0.42 | 0.14 | 290 | 0.36 | 0.10 |
| 13 | 2773 | 0.82 | 0.07 | 417 | 0.81 | 0.05 | 1725 | 0.84 | 0.05 | 180 | 0.78 | 0.23 | 290 | 0.76 | 0.05 |
| 14 | 2773 | 0.51 | 0.08 | 417 | 0.41 | 0.04 | 1725 | 0.53 | 0.11 | 180 | 0.54 | -0.02 | 290 | 0.53 | 0.01 |
| 15 | 2773 | 0.93 | 0.20 | 417 | 0.93 | 0.34 | 1725 | 0.92 | 0.18 | 180 | 0.95 | 0.12 | 290 | 0.95 | 0.23 |
| 16 | 2773 | 0.85 | 0.26 | 417 | 0.80 | 0.27 | 1725 | 0.87 | 0.23 | 180 | 0.87 | 0.14 | 290 | 0.85 | 0.32 |
| 17 | 2773 | 0.64 | 0.08 | 417 | 0.58 | 0.01 | 1725 | 0.69 | 0.05 | 180 | 0.54 | 0.10 | 290 | 0.54 | 0.12 |
| 18 | 2773 | 0.49 | 0.12 | 417 | 0.44 | 0.15 | 1725 | 0.50 | 0.10 | 180 | 0.48 | 0.10 | 290 | 0.50 | 0.12 |
| 19 | 2773 | 0.59 | 0.19 | 417 | 0.50 | 0.20 | 1725 | 0.66 | 0.15 | 180 | 0.41 | 0.29 | 290 | 0.46 | 0.15 |
| 20 | 2773 | 0.56 | 0.16 | 417 | 0.51 | 0.13 | 1725 | 0.59 | 0.15 | 180 | 0.53 | 0.23 | 290 | 0.47 | 0.14 |
| 21 | 2773 | 0.73 | 0.23 | 417 | 0.70 | 0.29 | 1725 | 0.74 | 0.21 | 180 | 0.71 | 0.26 | 290 | 0.71 | 0.19 |
| 22 | 2773 | 0.69 | 0.08 | 417 | 0.73 | 0.02 | 1725 | 0.69 | 0.07 | 180 | 0.74 | 0.09 | 290 | 0.66 | 0.18 |
| 23 | 2773 | 0.75 | 0.23 | 417 | 0.70 | 0.22 | 1725 | 0.77 | 0.24 | 180 | 0.75 | 0.23 | 290 | 0.70 | 0.11 |
| 24 | 2773 | 0.54 | -0.03 | 417 | 0.49 | -0.08 | 1725 | 0.55 | -0.03 | 180 | 0.55 | 0.06 | 290 | 0.57 | -0.09 |
| 25 | 2773 | 0.72 | 0.21 | 417 | 0.71 | 0.25 | 1725 | 0.71 | 0.22 | 180 | 0.73 | 0.06 | 290 | 0.73 | 0.34 |
| 26 | 2773 | 0.81 | 0.09 | 417 | 0.78 | 0.04 | 1725 | 0.83 | 0.10 | 180 | 0.79 | 0.11 | 290 | 0.82 | 0.10 |
| 27 | 2773 | 0.93 | 0.25 | 417 | 0.90 | 0.27 | 1725 | 0.95 | 0.22 | 180 | 0.91 | 0.29 | 290 | 0.91 | 0.28 |
| 28 | 2773 | 0.93 | 0.22 | 417 | 0.92 | 0.30 | 1725 | 0.94 | 0.18 | 180 | 0.90 | 0.27 | 290 | 0.93 | 0.24 |
| 29 | 2773 | 0.35 | 0.06 | 417 | 0.35 | 0.05 | 1725 | 0.36 | 0.06 | 180 | 0.27 | 0.11 | 290 | 0.31 | 0.08 |
| 30 | 2773 | 0.89 | 0.23 | 417 | 0.85 | 0.26 | 1725 | 0.90 | 0.20 | 180 | 0.92 | 0.26 | 290 | 0.90 | 0.26 |
| 31 | 2773 | 0.50 | 0.11 | 417 | 0.47 | 0.18 | 1725 | 0.53 | 0.04 | 180 | 0.46 | 0.20 | 290 | 0.43 | 0.20 |

Table 102

Note. This table only includes data for items that counted toward whether the candidates passed or failed.

Table 103. Life Insurance – Forms SL2

| State Life Exam Form SL2 | | | | | | | | | | | | | | | |
|-----------------------------|----------------|------|------|-------|------|-------|-------|------|------|-------|------|-------|----------|------|-------|
| Item | All Candidates | | | Black | | | White | | | Asian | | | Hispanic | | |
| | N | P+ | RPB | N | P+ | RPB | N | P+ | RPB | N | P+ | RPB | N | P+ | RPB |
| 1 | 2806 | 0.85 | 0.20 | 471 | 0.85 | 0.22 | 1732 | 0.86 | 0.17 | 178 | 0.80 | 0.24 | 255 | 0.81 | 0.22 |
| 2 | 2806 | 0.87 | 0.20 | 471 | 0.85 | 0.18 | 1732 | 0.88 | 0.19 | 178 | 0.83 | 0.28 | 255 | 0.80 | 0.14 |
| 3 | 2806 | 0.87 | 0.20 | 471 | 0.86 | 0.20 | 1732 | 0.89 | 0.19 | 178 | 0.81 | 0.15 | 255 | 0.78 | 0.19 |
| 4 | 2806 | 0.53 | 0.08 | 471 | 0.49 | 0.04 | 1732 | 0.57 | 0.05 | 178 | 0.46 | 0.08 | 255 | 0.42 | 0.12 |
| 5 | 2806 | 0.92 | 0.18 | 471 | 0.90 | 0.24 | 1732 | 0.92 | 0.17 | 178 | 0.93 | 0.28 | 255 | 0.91 | 0.21 |
| 6 | 2806 | 0.42 | 0.21 | 471 | 0.36 | 0.25 | 1732 | 0.44 | 0.18 | 178 | 0.50 | 0.18 | 255 | 0.36 | 0.18 |
| 7 | 2806 | 0.67 | 0.15 | 471 | 0.58 | 0.11 | 1732 | 0.72 | 0.11 | 178 | 0.60 | -0.01 | 255 | 0.53 | 0.24 |
| 8 | 2806 | 0.86 | 0.16 | 471 | 0.87 | 0.13 | 1732 | 0.87 | 0.15 | 178 | 0.90 | 0.22 | 255 | 0.85 | 0.15 |
| 9 | 2806 | 0.86 | 0.24 | 471 | 0.83 | 0.19 | 1732 | 0.88 | 0.22 | 178 | 0.80 | 0.24 | 255 | 0.78 | 0.26 |
| 10 | 2806 | 0.38 | 0.13 | 471 | 0.34 | 0.11 | 1732 | 0.38 | 0.13 | 178 | 0.50 | 0.16 | 255 | 0.34 | 0.10 |
| 11 | 2806 | 0.59 | 0.27 | 471 | 0.56 | 0.28 | 1732 | 0.62 | 0.27 | 178 | 0.60 | 0.16 | 255 | 0.50 | 0.21 |
| 12 | 2806 | 0.76 | 0.14 | 471 | 0.75 | 0.04 | 1732 | 0.77 | 0.15 | 178 | 0.77 | 0.19 | 255 | 0.75 | 0.13 |
| 13 | 2806 | 0.93 | 0.17 | 471 | 0.94 | 0.22 | 1732 | 0.92 | 0.19 | 178 | 0.95 | 0.00 | 255 | 0.93 | 0.13 |
| 14 | 2806 | 0.55 | 0.08 | 471 | 0.57 | 0.14 | 1732 | 0.55 | 0.08 | 178 | 0.57 | 0.26 | 255 | 0.55 | 0.01 |
| 15 | 2806 | 0.62 | 0.11 | 471 | 0.57 | 0.05 | 1732 | 0.66 | 0.10 | 178 | 0.57 | 0.21 | 255 | 0.53 | 0.07 |
| 16 | 2806 | 0.57 | 0.17 | 471 | 0.47 | 0.07 | 1732 | 0.62 | 0.16 | 178 | 0.49 | 0.26 | 255 | 0.49 | 0.18 |
| 17 | 2806 | 0.82 | 0.30 | 471 | 0.81 | 0.29 | 1732 | 0.83 | 0.30 | 178 | 0.78 | 0.22 | 255 | 0.77 | 0.35 |
| 18 | 2806 | 0.33 | 0.14 | 471 | 0.27 | 0.06 | 1732 | 0.36 | 0.15 | 178 | 0.41 | 0.16 | 255 | 0.23 | -0.03 |
| 19 | 2806 | 0.66 | 0.25 | 471 | 0.63 | 0.23 | 1732 | 0.68 | 0.25 | 178 | 0.68 | 0.23 | 255 | 0.60 | 0.24 |
| 20 | 2806 | 0.71 | 0.08 | 471 | 0.74 | 0.05 | 1732 | 0.71 | 0.10 | 178 | 0.76 | 0.14 | 255 | 0.71 | 0.02 |
| 21 | 2806 | 0.55 | 0.13 | 471 | 0.51 | 0.19 | 1732 | 0.55 | 0.10 | 178 | 0.61 | 0.23 | 255 | 0.53 | 0.20 |
| 22 | 2806 | 0.74 | 0.24 | 471 | 0.76 | 0.24 | 1732 | 0.76 | 0.23 | 178 | 0.77 | 0.26 | 255 | 0.65 | 0.17 |
| 23 | 2806 | 0.73 | 0.15 | 471 | 0.68 | 0.10 | 1732 | 0.75 | 0.15 | 178 | 0.69 | 0.14 | 255 | 0.74 | 0.16 |
| 24 | 2806 | 0.70 | 0.21 | 471 | 0.67 | 0.23 | 1732 | 0.74 | 0.17 | 178 | 0.65 | 0.21 | 255 | 0.58 | 0.23 |
| 25 | 2806 | 0.86 | 0.23 | 471 | 0.85 | 0.26 | 1732 | 0.89 | 0.18 | 178 | 0.81 | 0.09 | 255 | 0.77 | 0.34 |
| 26 | 2806 | 0.46 | 0.05 | 471 | 0.41 | -0.05 | 1732 | 0.48 | 0.08 | 178 | 0.40 | 0.21 | 255 | 0.45 | -0.01 |
| 27 | 2806 | 0.92 | 0.31 | 471 | 0.87 | 0.38 | 1732 | 0.94 | 0.27 | 178 | 0.90 | 0.38 | 255 | 0.89 | 0.37 |
| 28 | 2806 | 0.76 | 0.24 | 471 | 0.70 | 0.21 | 1732 | 0.81 | 0.19 | 178 | 0.60 | 0.29 | 255 | 0.64 | 0.22 |
| 29 | 2806 | 0.88 | 0.18 | 471 | 0.88 | 0.15 | 1732 | 0.89 | 0.20 | 178 | 0.86 | 0.13 | 255 | 0.86 | 0.18 |
| 30 | 2806 | 0.79 | 0.36 | 471 | 0.72 | 0.41 | 1732 | 0.83 | 0.32 | 178 | 0.76 | 0.33 | 255 | 0.70 | 0.33 |
| 31 | 2806 | 0.50 | 0.09 | 471 | 0.52 | 0.13 | 1732 | 0.51 | 0.05 | 178 | 0.42 | 0.13 | 255 | 0.44 | 0.18 |

Table 103

Note. This table only includes data for items that counted toward whether the candidates passed or failed.

Table 104. Life Insurance – Forms SL3

| State Life Exam Form SL3 | | | | | | | | | | | | | | | |
|-----------------------------|----------------|------|-------|-------|------|-------|-------|------|-------|-------|------|-------|----------|------|-------|
| Item | All Candidates | | | Black | | | White | | | Asian | | | Hispanic | | |
| | N | P+ | RPB | N | P+ | RPB | N | P+ | RPB | N | P+ | RPB | N | P+ | RPB |
| 1 | 2796 | 0.92 | 0.14 | 469 | 0.90 | 0.10 | 1692 | 0.92 | 0.13 | 175 | 0.92 | 0.20 | 301 | 0.95 | 0.15 |
| 2 | 2796 | 0.88 | 0.19 | 469 | 0.88 | 0.17 | 1692 | 0.89 | 0.17 | 175 | 0.82 | 0.24 | 301 | 0.85 | 0.28 |
| 3 | 2796 | 0.87 | 0.05 | 469 | 0.90 | 0.02 | 1692 | 0.87 | 0.03 | 175 | 0.86 | 0.23 | 301 | 0.85 | 0.03 |
| 4 | 2796 | 0.76 | 0.14 | 469 | 0.77 | 0.20 | 1692 | 0.76 | 0.13 | 175 | 0.77 | 0.21 | 301 | 0.76 | 0.14 |
| 5 | 2796 | 0.61 | 0.19 | 469 | 0.54 | 0.14 | 1692 | 0.67 | 0.16 | 175 | 0.58 | 0.23 | 301 | 0.45 | 0.19 |
| 6 | 2796 | 0.51 | 0.12 | 469 | 0.52 | 0.11 | 1692 | 0.52 | 0.10 | 175 | 0.46 | 0.31 | 301 | 0.47 | 0.15 |
| 7 | 2796 | 0.46 | 0.11 | 469 | 0.43 | 0.20 | 1692 | 0.47 | 0.07 | 175 | 0.47 | 0.09 | 301 | 0.42 | 0.05 |
| 8 | 2796 | 0.35 | -0.06 | 469 | 0.29 | -0.02 | 1692 | 0.38 | -0.10 | 175 | 0.29 | -0.11 | 301 | 0.33 | -0.07 |
| 9 | 2796 | 0.88 | 0.23 | 469 | 0.90 | 0.26 | 1692 | 0.88 | 0.23 | 175 | 0.90 | 0.11 | 301 | 0.88 | 0.24 |
| 10 | 2796 | 0.86 | 0.18 | 469 | 0.85 | 0.19 | 1692 | 0.85 | 0.19 | 175 | 0.94 | -0.02 | 301 | 0.87 | 0.18 |
| 11 | 2796 | 0.48 | 0.04 | 469 | 0.51 | 0.07 | 1692 | 0.48 | 0.01 | 175 | 0.48 | 0.09 | 301 | 0.46 | 0.11 |
| 12 | 2796 | 0.54 | 0.08 | 469 | 0.49 | 0.04 | 1692 | 0.56 | 0.09 | 175 | 0.49 | 0.14 | 301 | 0.51 | 0.03 |
| 13 | 2796 | 0.90 | 0.21 | 469 | 0.87 | 0.29 | 1692 | 0.91 | 0.17 | 175 | 0.94 | 0.23 | 301 | 0.90 | 0.21 |
| 14 | 2796 | 0.84 | 0.27 | 469 | 0.80 | 0.33 | 1692 | 0.86 | 0.24 | 175 | 0.80 | 0.33 | 301 | 0.79 | 0.22 |
| 15 | 2796 | 0.79 | 0.26 | 469 | 0.78 | 0.19 | 1692 | 0.83 | 0.25 | 175 | 0.77 | 0.30 | 301 | 0.67 | 0.22 |
| 16 | 2796 | 0.61 | 0.11 | 469 | 0.52 | -0.01 | 1692 | 0.67 | 0.08 | 175 | 0.51 | 0.17 | 301 | 0.53 | 0.14 |
| 17 | 2796 | 0.46 | 0.06 | 469 | 0.47 | 0.08 | 1692 | 0.46 | 0.07 | 175 | 0.42 | 0.14 | 301 | 0.45 | -0.06 |
| 18 | 2796 | 0.58 | 0.12 | 469 | 0.46 | 0.20 | 1692 | 0.62 | 0.07 | 175 | 0.52 | 0.09 | 301 | 0.53 | 0.16 |
| 19 | 2796 | 0.67 | 0.23 | 469 | 0.64 | 0.24 | 1692 | 0.68 | 0.23 | 175 | 0.75 | 0.18 | 301 | 0.61 | 0.28 |
| 20 | 2796 | 0.75 | 0.18 | 469 | 0.73 | 0.10 | 1692 | 0.75 | 0.21 | 175 | 0.81 | 0.25 | 301 | 0.72 | 0.05 |
| 21 | 2796 | 0.54 | -0.03 | 469 | 0.54 | -0.05 | 1692 | 0.55 | -0.03 | 175 | 0.45 | 0.03 | 301 | 0.57 | -0.04 |
| 22 | 2796 | 0.72 | 0.16 | 469 | 0.65 | 0.12 | 1692 | 0.75 | 0.14 | 175 | 0.72 | 0.34 | 301 | 0.71 | 0.12 |
| 23 | 2796 | 0.66 | 0.12 | 469 | 0.60 | 0.00 | 1692 | 0.68 | 0.13 | 175 | 0.62 | 0.18 | 301 | 0.67 | 0.14 |
| 24 | 2796 | 0.74 | 0.23 | 469 | 0.72 | 0.31 | 1692 | 0.74 | 0.21 | 175 | 0.82 | 0.24 | 301 | 0.74 | 0.26 |
| 25 | 2796 | 0.73 | 0.13 | 469 | 0.74 | 0.15 | 1692 | 0.73 | 0.11 | 175 | 0.63 | 0.14 | 301 | 0.74 | 0.10 |
| 26 | 2796 | 0.72 | 0.14 | 469 | 0.64 | 0.13 | 1692 | 0.75 | 0.08 | 175 | 0.71 | 0.29 | 301 | 0.68 | 0.21 |
| 27 | 2796 | 0.94 | 0.18 | 469 | 0.95 | 0.13 | 1692 | 0.94 | 0.18 | 175 | 0.89 | 0.40 | 301 | 0.94 | 0.14 |
| 28 | 2796 | 0.59 | 0.08 | 469 | 0.53 | 0.06 | 1692 | 0.61 | 0.05 | 175 | 0.58 | 0.18 | 301 | 0.54 | 0.06 |
| 29 | 2796 | 0.87 | 0.18 | 469 | 0.84 | 0.22 | 1692 | 0.89 | 0.14 | 175 | 0.85 | 0.16 | 301 | 0.81 | 0.27 |
| 30 | 2796 | 0.56 | 0.07 | 469 | 0.45 | 0.06 | 1692 | 0.59 | 0.07 | 175 | 0.58 | -0.03 | 301 | 0.51 | 0.06 |
| 31 | 2796 | 0.52 | 0.07 | 469 | 0.51 | 0.11 | 1692 | 0.55 | 0.05 | 175 | 0.46 | 0.18 | 301 | 0.48 | -0.03 |

Table 104

Note. This table only includes data for items that counted toward whether the candidates passed or failed.

Table 105. Accident/Health Insurance – Forms SA1

| State Accident/Health Exam Form SA1 | | | | | | | | | | | | | | | |
|-------------------------------------|----------------|------|------|-------|------|------|-------|------|-------|-------|------|-------|----------|------|-------|
| Item | All Candidates | | | Black | | | White | | | Asian | | | Hispanic | | |
| | N | P+ | RPB | N | P+ | RPB | N | P+ | RPB | N | P+ | RPB | N | P+ | RPB |
| 1 | 2204 | 0.52 | 0.11 | 276 | 0.45 | 0.11 | 1512 | 0.53 | 0.09 | 100 | 0.44 | 0.20 | 173 | 0.54 | 0.17 |
| 2 | 2204 | 0.80 | 0.26 | 276 | 0.70 | 0.25 | 1512 | 0.83 | 0.26 | 100 | 0.77 | 0.24 | 173 | 0.79 | 0.37 |
| 3 | 2204 | 0.75 | 0.17 | 276 | 0.72 | 0.21 | 1512 | 0.76 | 0.17 | 100 | 0.77 | 0.18 | 173 | 0.73 | 0.10 |
| 4 | 2204 | 0.91 | 0.19 | 276 | 0.89 | 0.16 | 1512 | 0.92 | 0.18 | 100 | 0.94 | 0.05 | 173 | 0.91 | 0.29 |
| 5 | 2204 | 0.88 | 0.27 | 276 | 0.83 | 0.25 | 1512 | 0.89 | 0.27 | 100 | 0.92 | 0.25 | 173 | 0.87 | 0.29 |
| 6 | 2204 | 0.93 | 0.17 | 276 | 0.92 | 0.23 | 1512 | 0.93 | 0.14 | 100 | 0.94 | 0.05 | 173 | 0.91 | 0.31 |
| 7 | 2204 | 0.81 | 0.03 | 276 | 0.80 | 0.01 | 1512 | 0.81 | 0.02 | 100 | 0.95 | 0.05 | 173 | 0.83 | 0.18 |
| 8 | 2204 | 0.39 | 0.01 | 276 | 0.40 | 0.07 | 1512 | 0.38 | 0.00 | 100 | 0.41 | 0.11 | 173 | 0.33 | 0.02 |
| 9 | 2204 | 0.85 | 0.17 | 276 | 0.84 | 0.13 | 1512 | 0.85 | 0.15 | 100 | 0.89 | 0.31 | 173 | 0.87 | 0.35 |
| 10 | 2204 | 0.90 | 0.28 | 276 | 0.87 | 0.30 | 1512 | 0.91 | 0.27 | 100 | 0.84 | 0.39 | 173 | 0.84 | 0.30 |
| 11 | 2204 | 0.74 | 0.35 | 276 | 0.69 | 0.34 | 1512 | 0.75 | 0.35 | 100 | 0.81 | 0.45 | 173 | 0.66 | 0.38 |
| 12 | 2204 | 0.75 | 0.26 | 276 | 0.68 | 0.29 | 1512 | 0.77 | 0.25 | 100 | 0.78 | 0.23 | 173 | 0.71 | 0.36 |
| 13 | 2204 | 0.92 | 0.23 | 276 | 0.90 | 0.15 | 1512 | 0.93 | 0.21 | 100 | 0.94 | 0.26 | 173 | 0.93 | 0.45 |
| 14 | 2204 | 0.56 | 0.10 | 276 | 0.59 | 0.12 | 1512 | 0.56 | 0.09 | 100 | 0.59 | 0.13 | 173 | 0.57 | 0.13 |
| 15 | 2204 | 0.45 | 0.14 | 276 | 0.43 | 0.27 | 1512 | 0.46 | 0.14 | 100 | 0.39 | 0.15 | 173 | 0.43 | 0.00 |
| 16 | 2204 | 0.84 | 0.28 | 276 | 0.82 | 0.23 | 1512 | 0.85 | 0.27 | 100 | 0.88 | 0.25 | 173 | 0.84 | 0.37 |
| 17 | 2204 | 0.68 | 0.11 | 276 | 0.66 | 0.20 | 1512 | 0.69 | 0.10 | 100 | 0.75 | 0.12 | 173 | 0.61 | 0.08 |
| 18 | 2204 | 0.63 | 0.09 | 276 | 0.64 | 0.06 | 1512 | 0.63 | 0.09 | 100 | 0.70 | 0.16 | 173 | 0.54 | 0.09 |
| 19 | 2204 | 0.57 | 0.14 | 276 | 0.49 | 0.15 | 1512 | 0.58 | 0.11 | 100 | 0.64 | 0.06 | 173 | 0.55 | 0.27 |
| 20 | 2204 | 0.68 | 0.04 | 276 | 0.63 | 0.09 | 1512 | 0.70 | 0.02 | 100 | 0.58 | 0.15 | 173 | 0.64 | 0.00 |
| 21 | 2204 | 0.51 | 0.12 | 276 | 0.52 | 0.19 | 1512 | 0.50 | 0.11 | 100 | 0.60 | 0.20 | 173 | 0.50 | 0.10 |
| 22 | 2204 | 0.68 | 0.21 | 276 | 0.64 | 0.20 | 1512 | 0.69 | 0.25 | 100 | 0.81 | 0.17 | 173 | 0.63 | 0.08 |
| 23 | 2204 | 0.66 | 0.07 | 276 | 0.69 | 0.05 | 1512 | 0.67 | 0.08 | 100 | 0.68 | -0.01 | 173 | 0.60 | 0.03 |
| 24 | 2204 | 0.52 | 0.19 | 276 | 0.42 | 0.20 | 1512 | 0.56 | 0.18 | 100 | 0.47 | 0.01 | 173 | 0.38 | 0.16 |
| 25 | 2204 | 0.67 | 0.21 | 276 | 0.65 | 0.23 | 1512 | 0.67 | 0.19 | 100 | 0.70 | 0.26 | 173 | 0.66 | 0.25 |
| 26 | 2204 | 0.72 | 0.26 | 276 | 0.72 | 0.31 | 1512 | 0.71 | 0.26 | 100 | 0.79 | 0.34 | 173 | 0.74 | 0.36 |
| 27 | 2204 | 0.70 | 0.13 | 276 | 0.66 | 0.21 | 1512 | 0.70 | 0.14 | 100 | 0.62 | 0.01 | 173 | 0.78 | 0.18 |
| 28 | 2204 | 0.73 | 0.19 | 276 | 0.65 | 0.20 | 1512 | 0.75 | 0.20 | 100 | 0.73 | 0.13 | 173 | 0.69 | 0.12 |
| 29 | 2204 | 0.75 | 0.20 | 276 | 0.69 | 0.16 | 1512 | 0.78 | 0.21 | 100 | 0.76 | 0.23 | 173 | 0.63 | 0.10 |
| 30 | 2204 | 0.86 | 0.15 | 276 | 0.83 | 0.11 | 1512 | 0.88 | 0.16 | 100 | 0.85 | 0.12 | 173 | 0.84 | 0.20 |
| 31 | 2204 | 0.87 | 0.19 | 276 | 0.83 | 0.20 | 1512 | 0.90 | 0.16 | 100 | 0.78 | 0.31 | 173 | 0.79 | 0.22 |
| 32 | 2204 | 0.88 | 0.16 | 276 | 0.86 | 0.19 | 1512 | 0.88 | 0.15 | 100 | 0.90 | 0.20 | 173 | 0.90 | 0.18 |
| 33 | 2204 | 0.61 | 0.09 | 276 | 0.60 | 0.14 | 1512 | 0.61 | 0.09 | 100 | 0.62 | 0.12 | 173 | 0.64 | 0.07 |
| 34 | 2204 | 0.38 | 0.00 | 276 | 0.37 | 0.07 | 1512 | 0.38 | -0.01 | 100 | 0.43 | -0.07 | 173 | 0.34 | -0.01 |
| 35 | 2204 | 0.87 | 0.24 | 276 | 0.84 | 0.28 | 1512 | 0.87 | 0.22 | 100 | 0.91 | 0.25 | 173 | 0.86 | 0.40 |
| 36 | 2204 | 0.74 | 0.26 | 276 | 0.66 | 0.18 | 1512 | 0.77 | 0.25 | 100 | 0.74 | 0.36 | 173 | 0.62 | 0.38 |
| 37 | 2204 | 0.59 | 0.20 | 276 | 0.49 | 0.15 | 1512 | 0.62 | 0.23 | 100 | 0.59 | 0.06 | 173 | 0.50 | 0.10 |
| 38 | 2204 | 0.75 | 0.37 | 276 | 0.66 | 0.47 | 1512 | 0.77 | 0.35 | 100 | 0.73 | 0.27 | 173 | 0.75 | 0.44 |
| 39 | 2204 | 0.74 | 0.29 | 276 | 0.72 | 0.32 | 1512 | 0.77 | 0.29 | 100 | 0.71 | 0.21 | 173 | 0.61 | 0.16 |

Table 105

Note. This table only includes data for items that counted toward whether the candidates passed or failed.

Table 106. Accident/Health Insurance – Forms SA2

| State Accident/Health Exam Form SA2 | | | | | | | | | | | | | | | |
|--|----------------|------|------|-------|------|-------|-------|------|-------|-------|------|-------|----------|------|-------|
| Item | All Candidates | | | Black | | | White | | | Asian | | | Hispanic | | |
| | N | P+ | RPB | N | P+ | RPB | N | P+ | RPB | N | P+ | RPB | N | P+ | RPB |
| 1 | 2223 | 0.45 | 0.03 | 289 | 0.45 | 0.02 | 1509 | 0.45 | 0.02 | 98 | 0.38 | 0.07 | 190 | 0.46 | 0.09 |
| 2 | 2223 | 0.90 | 0.14 | 289 | 0.86 | 0.14 | 1509 | 0.90 | 0.14 | 98 | 0.89 | 0.25 | 190 | 0.94 | 0.10 |
| 3 | 2223 | 0.87 | 0.28 | 289 | 0.85 | 0.32 | 1509 | 0.88 | 0.27 | 98 | 0.87 | 0.19 | 190 | 0.83 | 0.23 |
| 4 | 2223 | 0.79 | 0.24 | 289 | 0.71 | 0.29 | 1509 | 0.80 | 0.20 | 98 | 0.76 | 0.31 | 190 | 0.79 | 0.36 |
| 5 | 2223 | 0.86 | 0.08 | 289 | 0.82 | 0.10 | 1509 | 0.87 | 0.08 | 98 | 0.83 | 0.00 | 190 | 0.83 | -0.10 |
| 6 | 2223 | 0.89 | 0.20 | 289 | 0.87 | 0.11 | 1509 | 0.91 | 0.20 | 98 | 0.88 | 0.06 | 190 | 0.81 | 0.20 |
| 7 | 2223 | 0.64 | 0.23 | 289 | 0.58 | 0.15 | 1509 | 0.66 | 0.25 | 98 | 0.74 | 0.19 | 190 | 0.57 | 0.16 |
| 8 | 2223 | 0.80 | 0.05 | 289 | 0.87 | 0.02 | 1509 | 0.78 | 0.09 | 98 | 0.89 | 0.04 | 190 | 0.86 | 0.06 |
| 9 | 2223 | 0.70 | 0.16 | 289 | 0.67 | 0.11 | 1509 | 0.71 | 0.19 | 98 | 0.72 | 0.03 | 190 | 0.72 | 0.08 |
| 10 | 2223 | 0.78 | 0.00 | 289 | 0.81 | 0.04 | 1509 | 0.77 | 0.00 | 98 | 0.85 | 0.13 | 190 | 0.81 | -0.06 |
| 11 | 2223 | 0.37 | 0.13 | 289 | 0.36 | 0.14 | 1509 | 0.37 | 0.14 | 98 | 0.36 | 0.02 | 190 | 0.34 | 0.12 |
| 12 | 2223 | 0.70 | 0.15 | 289 | 0.70 | -0.01 | 1509 | 0.72 | 0.15 | 98 | 0.66 | 0.26 | 190 | 0.60 | 0.18 |
| 13 | 2223 | 0.38 | 0.03 | 289 | 0.42 | 0.13 | 1509 | 0.38 | -0.01 | 98 | 0.39 | 0.20 | 190 | 0.43 | 0.09 |
| 14 | 2223 | 0.89 | 0.22 | 289 | 0.90 | 0.25 | 1509 | 0.89 | 0.21 | 98 | 0.87 | 0.17 | 190 | 0.86 | 0.27 |
| 15 | 2223 | 0.78 | 0.14 | 289 | 0.77 | 0.13 | 1509 | 0.78 | 0.12 | 98 | 0.82 | 0.18 | 190 | 0.75 | 0.19 |
| 16 | 2223 | 0.82 | 0.27 | 289 | 0.81 | 0.19 | 1509 | 0.84 | 0.27 | 98 | 0.73 | 0.27 | 190 | 0.74 | 0.26 |
| 17 | 2223 | 0.69 | 0.14 | 289 | 0.64 | 0.11 | 1509 | 0.72 | 0.13 | 98 | 0.61 | 0.24 | 190 | 0.65 | 0.09 |
| 18 | 2223 | 0.90 | 0.29 | 289 | 0.87 | 0.35 | 1509 | 0.91 | 0.27 | 98 | 0.88 | 0.32 | 190 | 0.88 | 0.24 |
| 19 | 2223 | 0.86 | 0.32 | 289 | 0.80 | 0.37 | 1509 | 0.87 | 0.31 | 98 | 0.87 | 0.23 | 190 | 0.83 | 0.35 |
| 20 | 2223 | 0.71 | 0.22 | 289 | 0.66 | 0.11 | 1509 | 0.72 | 0.20 | 98 | 0.71 | 0.42 | 190 | 0.70 | 0.24 |
| 21 | 2223 | 0.56 | 0.14 | 289 | 0.56 | 0.19 | 1509 | 0.57 | 0.11 | 98 | 0.54 | 0.33 | 190 | 0.51 | 0.14 |
| 22 | 2223 | 0.90 | 0.16 | 289 | 0.91 | 0.03 | 1509 | 0.91 | 0.16 | 98 | 0.86 | 0.25 | 190 | 0.89 | 0.27 |
| 23 | 2223 | 0.50 | 0.18 | 289 | 0.42 | 0.19 | 1509 | 0.52 | 0.16 | 98 | 0.45 | 0.14 | 190 | 0.51 | 0.18 |
| 24 | 2223 | 0.67 | 0.10 | 289 | 0.69 | 0.07 | 1509 | 0.67 | 0.11 | 98 | 0.72 | 0.00 | 190 | 0.63 | 0.07 |
| 25 | 2223 | 0.49 | 0.12 | 289 | 0.46 | 0.13 | 1509 | 0.53 | 0.08 | 98 | 0.32 | 0.17 | 190 | 0.37 | 0.15 |
| 26 | 2223 | 0.66 | 0.18 | 289 | 0.62 | 0.19 | 1509 | 0.67 | 0.17 | 98 | 0.68 | 0.12 | 190 | 0.65 | 0.16 |
| 27 | 2223 | 0.74 | 0.25 | 289 | 0.75 | 0.19 | 1509 | 0.74 | 0.26 | 98 | 0.73 | 0.25 | 190 | 0.72 | 0.40 |
| 28 | 2223 | 0.70 | 0.12 | 289 | 0.67 | 0.10 | 1509 | 0.71 | 0.09 | 98 | 0.65 | 0.01 | 190 | 0.66 | 0.29 |
| 29 | 2223 | 0.73 | 0.32 | 289 | 0.65 | 0.13 | 1509 | 0.76 | 0.33 | 98 | 0.61 | 0.35 | 190 | 0.64 | 0.40 |
| 30 | 2223 | 0.84 | 0.15 | 289 | 0.81 | 0.12 | 1509 | 0.86 | 0.17 | 98 | 0.74 | -0.11 | 190 | 0.77 | 0.16 |
| 31 | 2223 | 0.75 | 0.24 | 289 | 0.71 | 0.20 | 1509 | 0.77 | 0.22 | 98 | 0.68 | 0.30 | 190 | 0.71 | 0.24 |
| 32 | 2223 | 0.84 | 0.20 | 289 | 0.74 | 0.06 | 1509 | 0.88 | 0.19 | 98 | 0.76 | 0.20 | 190 | 0.74 | 0.27 |
| 33 | 2223 | 0.66 | 0.28 | 289 | 0.52 | 0.34 | 1509 | 0.69 | 0.26 | 98 | 0.73 | 0.29 | 190 | 0.60 | 0.19 |
| 34 | 2223 | 0.90 | 0.25 | 289 | 0.87 | 0.25 | 1509 | 0.90 | 0.24 | 98 | 0.87 | 0.27 | 190 | 0.87 | 0.24 |
| 35 | 2223 | 0.35 | 0.05 | 289 | 0.30 | 0.02 | 1509 | 0.35 | 0.07 | 98 | 0.38 | -0.07 | 190 | 0.36 | -0.07 |
| 36 | 2223 | 0.81 | 0.36 | 289 | 0.72 | 0.36 | 1509 | 0.84 | 0.34 | 98 | 0.73 | 0.33 | 190 | 0.73 | 0.41 |
| 37 | 2223 | 0.55 | 0.22 | 289 | 0.49 | 0.21 | 1509 | 0.58 | 0.21 | 98 | 0.48 | 0.24 | 190 | 0.48 | 0.14 |
| 38 | 2223 | 0.72 | 0.23 | 289 | 0.59 | 0.18 | 1509 | 0.76 | 0.17 | 98 | 0.65 | 0.29 | 190 | 0.63 | 0.37 |
| 39 | 2223 | 0.82 | 0.23 | 289 | 0.75 | 0.13 | 1509 | 0.86 | 0.21 | 98 | 0.69 | 0.32 | 190 | 0.76 | 0.29 |

Table 106

Note. This table only includes data for items that counted toward whether the candidates passed or failed.

Table 107. Accident/Health Insurance – Forms SA3

| State Accident/Health Exam Form SA3 | | | | | | | | | | | | | | | |
|--|----------------|------|------|-------|------|-------|-------|------|------|-------|------|-------|----------|------|-------|
| Item | All Candidates | | | Black | | | White | | | Asian | | | Hispanic | | |
| | N | P+ | RPB | N | P+ | RPB | N | P+ | RPB | N | P+ | RPB | N | P+ | RPB |
| 1 | 2268 | 0.44 | 0.04 | 300 | 0.47 | 0.12 | 1563 | 0.43 | 0.02 | 90 | 0.43 | 0.10 | 184 | 0.46 | 0.08 |
| 2 | 2268 | 0.90 | 0.15 | 300 | 0.86 | 0.21 | 1563 | 0.90 | 0.14 | 90 | 0.90 | 0.09 | 184 | 0.92 | 0.15 |
| 3 | 2268 | 0.86 | 0.28 | 300 | 0.85 | 0.27 | 1563 | 0.88 | 0.27 | 90 | 0.83 | 0.37 | 184 | 0.77 | 0.31 |
| 4 | 2268 | 0.79 | 0.23 | 300 | 0.68 | 0.17 | 1563 | 0.82 | 0.22 | 90 | 0.79 | 0.21 | 184 | 0.71 | 0.25 |
| 5 | 2268 | 0.87 | 0.13 | 300 | 0.85 | 0.16 | 1563 | 0.89 | 0.11 | 90 | 0.83 | 0.16 | 184 | 0.83 | 0.09 |
| 6 | 2268 | 0.88 | 0.16 | 300 | 0.83 | 0.14 | 1563 | 0.90 | 0.14 | 90 | 0.89 | 0.05 | 184 | 0.83 | 0.17 |
| 7 | 2268 | 0.64 | 0.19 | 300 | 0.57 | 0.13 | 1563 | 0.66 | 0.20 | 90 | 0.62 | 0.22 | 184 | 0.57 | 0.23 |
| 8 | 2268 | 0.80 | 0.07 | 300 | 0.83 | 0.12 | 1563 | 0.78 | 0.08 | 90 | 0.74 | 0.32 | 184 | 0.90 | -0.01 |
| 9 | 2268 | 0.70 | 0.19 | 300 | 0.67 | 0.15 | 1563 | 0.71 | 0.20 | 90 | 0.71 | 0.04 | 184 | 0.71 | 0.27 |
| 10 | 2268 | 0.78 | 0.00 | 300 | 0.80 | -0.02 | 1563 | 0.78 | 0.00 | 90 | 0.81 | -0.04 | 184 | 0.78 | 0.03 |
| 11 | 2268 | 0.36 | 0.13 | 300 | 0.34 | 0.20 | 1563 | 0.37 | 0.11 | 90 | 0.40 | -0.08 | 184 | 0.28 | 0.25 |
| 12 | 2268 | 0.69 | 0.10 | 300 | 0.65 | 0.07 | 1563 | 0.71 | 0.06 | 90 | 0.73 | 0.17 | 184 | 0.56 | 0.21 |
| 13 | 2268 | 0.39 | 0.01 | 300 | 0.42 | -0.01 | 1563 | 0.38 | 0.02 | 90 | 0.40 | 0.06 | 184 | 0.48 | 0.00 |
| 14 | 2268 | 0.89 | 0.24 | 300 | 0.87 | 0.17 | 1563 | 0.89 | 0.21 | 90 | 0.90 | 0.34 | 184 | 0.86 | 0.31 |
| 15 | 2268 | 0.81 | 0.17 | 300 | 0.79 | 0.21 | 1563 | 0.81 | 0.15 | 90 | 0.84 | 0.32 | 184 | 0.84 | 0.19 |
| 16 | 2268 | 0.80 | 0.29 | 300 | 0.79 | 0.30 | 1563 | 0.82 | 0.26 | 90 | 0.73 | 0.33 | 184 | 0.71 | 0.32 |
| 17 | 2268 | 0.67 | 0.18 | 300 | 0.58 | 0.11 | 1563 | 0.71 | 0.16 | 90 | 0.60 | 0.17 | 184 | 0.58 | 0.18 |
| 18 | 2268 | 0.91 | 0.33 | 300 | 0.89 | 0.34 | 1563 | 0.92 | 0.30 | 90 | 0.89 | 0.25 | 184 | 0.85 | 0.46 |
| 19 | 2268 | 0.84 | 0.33 | 300 | 0.81 | 0.34 | 1563 | 0.85 | 0.31 | 90 | 0.90 | 0.44 | 184 | 0.81 | 0.39 |
| 20 | 2268 | 0.68 | 0.22 | 300 | 0.65 | 0.22 | 1563 | 0.69 | 0.23 | 90 | 0.71 | 0.37 | 184 | 0.66 | 0.17 |
| 21 | 2268 | 0.57 | 0.13 | 300 | 0.57 | 0.14 | 1563 | 0.58 | 0.14 | 90 | 0.51 | -0.08 | 184 | 0.55 | 0.15 |
| 22 | 2268 | 0.91 | 0.12 | 300 | 0.91 | 0.13 | 1563 | 0.91 | 0.12 | 90 | 0.86 | 0.13 | 184 | 0.89 | 0.14 |
| 23 | 2268 | 0.47 | 0.12 | 300 | 0.37 | 0.10 | 1563 | 0.50 | 0.07 | 90 | 0.41 | 0.26 | 184 | 0.42 | 0.24 |
| 24 | 2268 | 0.67 | 0.10 | 300 | 0.70 | 0.00 | 1563 | 0.67 | 0.13 | 90 | 0.67 | 0.00 | 184 | 0.64 | 0.07 |
| 25 | 2268 | 0.48 | 0.07 | 300 | 0.44 | 0.01 | 1563 | 0.50 | 0.07 | 90 | 0.30 | 0.19 | 184 | 0.41 | -0.06 |
| 26 | 2268 | 0.66 | 0.19 | 300 | 0.60 | 0.13 | 1563 | 0.68 | 0.17 | 90 | 0.68 | 0.12 | 184 | 0.63 | 0.37 |
| 27 | 2268 | 0.73 | 0.25 | 300 | 0.74 | 0.27 | 1563 | 0.72 | 0.26 | 90 | 0.78 | 0.20 | 184 | 0.74 | 0.19 |
| 28 | 2268 | 0.69 | 0.15 | 300 | 0.66 | 0.11 | 1563 | 0.71 | 0.14 | 90 | 0.58 | 0.18 | 184 | 0.66 | 0.23 |
| 29 | 2268 | 0.70 | 0.30 | 300 | 0.66 | 0.30 | 1563 | 0.74 | 0.28 | 90 | 0.62 | 0.38 | 184 | 0.49 | 0.23 |
| 30 | 2268 | 0.85 | 0.10 | 300 | 0.79 | 0.05 | 1563 | 0.86 | 0.11 | 90 | 0.87 | 0.09 | 184 | 0.82 | 0.04 |
| 31 | 2268 | 0.74 | 0.22 | 300 | 0.69 | 0.20 | 1563 | 0.76 | 0.23 | 90 | 0.74 | 0.27 | 184 | 0.67 | 0.11 |
| 32 | 2268 | 0.85 | 0.25 | 300 | 0.75 | 0.33 | 1563 | 0.88 | 0.21 | 90 | 0.79 | 0.12 | 184 | 0.80 | 0.24 |
| 33 | 2268 | 0.65 | 0.28 | 300 | 0.57 | 0.32 | 1563 | 0.69 | 0.25 | 90 | 0.68 | 0.20 | 184 | 0.53 | 0.35 |
| 34 | 2268 | 0.88 | 0.24 | 300 | 0.85 | 0.18 | 1563 | 0.89 | 0.24 | 90 | 0.92 | 0.33 | 184 | 0.82 | 0.30 |
| 35 | 2268 | 0.35 | 0.00 | 300 | 0.34 | 0.01 | 1563 | 0.34 | 0.01 | 90 | 0.34 | -0.24 | 184 | 0.35 | 0.01 |
| 36 | 2268 | 0.79 | 0.36 | 300 | 0.70 | 0.37 | 1563 | 0.82 | 0.35 | 90 | 0.78 | 0.38 | 184 | 0.69 | 0.33 |
| 37 | 2268 | 0.54 | 0.21 | 300 | 0.45 | 0.29 | 1563 | 0.56 | 0.20 | 90 | 0.53 | 0.28 | 184 | 0.45 | 0.12 |
| 38 | 2268 | 0.71 | 0.23 | 300 | 0.60 | 0.27 | 1563 | 0.75 | 0.21 | 90 | 0.67 | 0.16 | 184 | 0.60 | 0.18 |
| 39 | 2268 | 0.81 | 0.21 | 300 | 0.72 | 0.13 | 1563 | 0.85 | 0.22 | 90 | 0.69 | 0.31 | 184 | 0.75 | 0.14 |

Table 107

Note. This table only includes data for items that counted toward whether the candidates passed or failed.

Table 108. Property Insurance – Forms SP1

| State Property Exam Form SP1 | | | | | | | | | | | | | | | |
|------------------------------|----------------|------|-------|-------|------|-------|-------|------|-------|-------|------|-------|----------|------|-------|
| Item | All Candidates | | | Black | | | White | | | Asian | | | Hispanic | | |
| | N | P+ | RPB | N | P+ | RPB | N | P+ | RPB | N | P+ | RPB | N | P+ | RPB |
| 1 | 1578 | 0.39 | 0.18 | 165 | 0.39 | 0.22 | 1014 | 0.42 | 0.18 | 60 | 0.48 | -0.05 | 230 | 0.31 | 0.13 |
| 2 | 1578 | 0.80 | 0.23 | 165 | 0.78 | 0.26 | 1014 | 0.83 | 0.24 | 60 | 0.78 | -0.01 | 230 | 0.70 | 0.07 |
| 3 | 1578 | 0.48 | 0.17 | 165 | 0.44 | 0.22 | 1014 | 0.53 | 0.13 | 60 | 0.45 | 0.14 | 230 | 0.31 | 0.08 |
| 4 | 1578 | 0.55 | 0.18 | 165 | 0.50 | -0.06 | 1014 | 0.58 | 0.21 | 60 | 0.35 | 0.25 | 230 | 0.49 | 0.13 |
| 5 | 1578 | 0.53 | 0.27 | 165 | 0.50 | 0.17 | 1014 | 0.56 | 0.30 | 60 | 0.53 | 0.01 | 230 | 0.39 | 0.09 |
| 6 | 1578 | 0.46 | 0.10 | 165 | 0.31 | -0.01 | 1014 | 0.49 | 0.11 | 60 | 0.47 | 0.00 | 230 | 0.43 | 0.03 |
| 7 | 1578 | 0.91 | 0.32 | 165 | 0.92 | 0.38 | 1014 | 0.94 | 0.26 | 60 | 0.98 | 0.04 | 230 | 0.78 | 0.35 |
| 8 | 1578 | 0.91 | 0.09 | 165 | 0.90 | 0.09 | 1014 | 0.94 | 0.01 | 60 | 0.92 | -0.05 | 230 | 0.80 | 0.16 |
| 9 | 1578 | 0.69 | 0.29 | 165 | 0.62 | 0.36 | 1014 | 0.74 | 0.25 | 60 | 0.73 | 0.37 | 230 | 0.55 | 0.20 |
| 10 | 1578 | 0.48 | -0.04 | 165 | 0.46 | -0.07 | 1014 | 0.47 | -0.03 | 60 | 0.43 | 0.06 | 230 | 0.55 | -0.01 |
| 11 | 1578 | 0.86 | 0.19 | 165 | 0.84 | 0.13 | 1014 | 0.88 | 0.18 | 60 | 0.88 | 0.06 | 230 | 0.83 | 0.20 |
| 12 | 1578 | 0.64 | 0.05 | 165 | 0.59 | 0.05 | 1014 | 0.65 | 0.04 | 60 | 0.72 | -0.13 | 230 | 0.64 | 0.01 |
| 13 | 1578 | 0.77 | 0.12 | 165 | 0.79 | 0.28 | 1014 | 0.77 | 0.13 | 60 | 0.80 | 0.20 | 230 | 0.76 | -0.03 |
| 14 | 1578 | 0.26 | 0.20 | 165 | 0.11 | 0.12 | 1014 | 0.30 | 0.21 | 60 | 0.28 | 0.33 | 230 | 0.17 | 0.04 |
| 15 | 1578 | 0.48 | 0.05 | 165 | 0.52 | 0.07 | 1014 | 0.47 | 0.04 | 60 | 0.62 | 0.19 | 230 | 0.47 | 0.06 |
| 16 | 1578 | 0.78 | 0.18 | 165 | 0.73 | 0.21 | 1014 | 0.80 | 0.15 | 60 | 0.83 | 0.32 | 230 | 0.67 | 0.07 |
| 17 | 1578 | 0.75 | 0.02 | 165 | 0.73 | 0.10 | 1014 | 0.75 | 0.03 | 60 | 0.65 | 0.03 | 230 | 0.76 | -0.03 |
| 18 | 1578 | 0.94 | 0.20 | 165 | 0.93 | 0.20 | 1014 | 0.96 | 0.17 | 60 | 0.93 | 0.26 | 230 | 0.86 | 0.16 |
| 19 | 1578 | 0.62 | 0.08 | 165 | 0.62 | 0.10 | 1014 | 0.63 | 0.07 | 60 | 0.62 | -0.13 | 230 | 0.57 | 0.01 |
| 20 | 1578 | 0.81 | 0.22 | 165 | 0.82 | 0.24 | 1014 | 0.85 | 0.19 | 60 | 0.70 | 0.26 | 230 | 0.68 | 0.12 |
| 21 | 1578 | 0.82 | 0.18 | 165 | 0.85 | 0.22 | 1014 | 0.84 | 0.17 | 60 | 0.82 | 0.10 | 230 | 0.78 | 0.18 |
| 22 | 1578 | 0.55 | 0.13 | 165 | 0.49 | 0.07 | 1014 | 0.58 | 0.09 | 60 | 0.53 | 0.21 | 230 | 0.45 | 0.17 |
| 23 | 1578 | 0.90 | 0.13 | 165 | 0.93 | 0.20 | 1014 | 0.90 | 0.15 | 60 | 0.92 | -0.05 | 230 | 0.87 | 0.06 |
| 24 | 1578 | 0.78 | 0.30 | 165 | 0.71 | 0.34 | 1014 | 0.84 | 0.27 | 60 | 0.72 | 0.13 | 230 | 0.61 | 0.29 |
| 25 | 1578 | 0.93 | 0.22 | 165 | 0.96 | 0.39 | 1014 | 0.93 | 0.23 | 60 | 0.98 | -0.01 | 230 | 0.90 | 0.19 |
| 26 | 1578 | 0.93 | 0.09 | 165 | 0.87 | 0.14 | 1014 | 0.94 | 0.07 | 60 | 0.95 | 0.22 | 230 | 0.90 | 0.01 |
| 27 | 1578 | 0.80 | 0.21 | 165 | 0.81 | 0.23 | 1014 | 0.81 | 0.20 | 60 | 0.87 | 0.16 | 230 | 0.73 | 0.20 |
| 28 | 1578 | 0.36 | -0.01 | 165 | 0.31 | 0.02 | 1014 | 0.35 | -0.02 | 60 | 0.30 | 0.25 | 230 | 0.44 | 0.10 |
| 29 | 1578 | 0.87 | 0.18 | 165 | 0.87 | 0.14 | 1014 | 0.88 | 0.18 | 60 | 0.95 | 0.33 | 230 | 0.84 | 0.13 |
| 30 | 1578 | 0.61 | 0.18 | 165 | 0.58 | 0.16 | 1014 | 0.64 | 0.17 | 60 | 0.60 | 0.10 | 230 | 0.54 | 0.16 |

Table 108

Note. This table only includes data for items that counted toward whether the candidates passed or failed.

Table 109. Property Insurance – Forms SP2

| State Property Exam Form SP2 | | | | | | | | | | | | | | | |
|---------------------------------|----------------|------|------|-------|------|-------|-------|------|------|-------|----|-----|----------|------|-------|
| Item | All Candidates | | | Black | | | White | | | Asian | | | Hispanic | | |
| | N | P+ | RPB | N | P+ | RPB | N | P+ | RPB | N | P+ | RPB | N | P+ | RPB |
| 1 | 1499 | 0.82 | 0.10 | 180 | 0.78 | 0.06 | 924 | 0.84 | 0.09 | 47 | | | 257 | 0.79 | 0.02 |
| 2 | 1499 | 0.86 | 0.20 | 180 | 0.89 | 0.23 | 924 | 0.87 | 0.14 | 47 | | | 257 | 0.81 | 0.32 |
| 3 | 1499 | 0.54 | 0.22 | 180 | 0.41 | 0.03 | 924 | 0.58 | 0.21 | 47 | | | 257 | 0.51 | 0.31 |
| 4 | 1499 | 0.69 | 0.16 | 180 | 0.58 | 0.16 | 924 | 0.73 | 0.14 | 47 | | | 257 | 0.66 | 0.13 |
| 5 | 1499 | 0.89 | 0.19 | 180 | 0.86 | 0.07 | 924 | 0.90 | 0.22 | 47 | | | 257 | 0.88 | 0.16 |
| 6 | 1499 | 0.84 | 0.19 | 180 | 0.82 | 0.15 | 924 | 0.85 | 0.19 | 47 | | | 257 | 0.79 | 0.15 |
| 7 | 1499 | 0.87 | 0.17 | 180 | 0.87 | 0.13 | 924 | 0.87 | 0.18 | 47 | | | 257 | 0.85 | 0.17 |
| 8 | 1499 | 0.76 | 0.29 | 180 | 0.69 | 0.18 | 924 | 0.80 | 0.26 | 47 | | | 257 | 0.65 | 0.32 |
| 9 | 1499 | 0.78 | 0.17 | 180 | 0.79 | 0.18 | 924 | 0.80 | 0.15 | 47 | | | 257 | 0.68 | 0.26 |
| 10 | 1499 | 0.76 | 0.13 | 180 | 0.70 | 0.15 | 924 | 0.78 | 0.12 | 47 | | | 257 | 0.75 | 0.10 |
| 11 | 1499 | 0.81 | 0.13 | 180 | 0.87 | 0.02 | 924 | 0.80 | 0.13 | 47 | | | 257 | 0.80 | 0.22 |
| 12 | 1499 | 0.47 | 0.00 | 180 | 0.39 | 0.26 | 924 | 0.47 | 0.00 | 47 | | | 257 | 0.51 | -0.13 |
| 13 | 1499 | 0.80 | 0.19 | 180 | 0.78 | 0.06 | 924 | 0.84 | 0.11 | 47 | | | 257 | 0.68 | 0.35 |
| 14 | 1499 | 0.46 | 0.16 | 180 | 0.38 | 0.15 | 924 | 0.50 | 0.14 | 47 | | | 257 | 0.40 | 0.15 |
| 15 | 1499 | 0.49 | 0.17 | 180 | 0.43 | 0.19 | 924 | 0.51 | 0.15 | 47 | | | 257 | 0.44 | 0.15 |
| 16 | 1499 | 0.82 | 0.16 | 180 | 0.82 | 0.16 | 924 | 0.85 | 0.13 | 47 | | | 257 | 0.76 | 0.13 |
| 17 | 1499 | 0.70 | 0.18 | 180 | 0.71 | 0.20 | 924 | 0.72 | 0.17 | 47 | | | 257 | 0.64 | 0.13 |
| 18 | 1499 | 0.87 | 0.17 | 180 | 0.89 | 0.04 | 924 | 0.88 | 0.22 | 47 | | | 257 | 0.82 | 0.05 |
| 19 | 1499 | 0.91 | 0.20 | 180 | 0.93 | 0.23 | 924 | 0.91 | 0.22 | 47 | | | 257 | 0.89 | 0.18 |
| 20 | 1499 | 0.91 | 0.22 | 180 | 0.96 | 0.06 | 924 | 0.92 | 0.26 | 47 | | | 257 | 0.86 | 0.25 |
| 21 | 1499 | 0.92 | 0.10 | 180 | 0.88 | 0.00 | 924 | 0.94 | 0.11 | 47 | | | 257 | 0.89 | 0.02 |
| 22 | 1499 | 0.53 | 0.25 | 180 | 0.51 | 0.19 | 924 | 0.56 | 0.24 | 47 | | | 257 | 0.43 | 0.21 |
| 23 | 1499 | 0.62 | 0.27 | 180 | 0.53 | 0.24 | 924 | 0.67 | 0.23 | 47 | | | 257 | 0.51 | 0.21 |
| 24 | 1499 | 0.48 | 0.08 | 180 | 0.44 | 0.07 | 924 | 0.49 | 0.09 | 47 | | | 257 | 0.49 | 0.04 |
| 25 | 1499 | 0.48 | 0.31 | 180 | 0.37 | 0.23 | 924 | 0.55 | 0.32 | 47 | | | 257 | 0.35 | 0.23 |
| 26 | 1499 | 0.79 | 0.25 | 180 | 0.78 | 0.19 | 924 | 0.81 | 0.23 | 47 | | | 257 | 0.73 | 0.29 |
| 27 | 1499 | 0.67 | 0.06 | 180 | 0.58 | 0.12 | 924 | 0.70 | 0.02 | 47 | | | 257 | 0.61 | 0.04 |
| 28 | 1499 | 0.32 | 0.23 | 180 | 0.27 | 0.22 | 924 | 0.37 | 0.23 | 47 | | | 257 | 0.19 | 0.05 |
| 29 | 1499 | 0.68 | 0.27 | 180 | 0.69 | 0.20 | 924 | 0.71 | 0.27 | 47 | | | 257 | 0.58 | 0.21 |
| 30 | 1499 | 0.44 | 0.09 | 180 | 0.42 | -0.01 | 924 | 0.45 | 0.13 | 47 | | | 257 | 0.47 | 0.06 |

Table 109

Note. This table only includes data for items that counted toward whether the candidates passed or failed.

Table 110. Property Insurance – Forms SP3

| State Property Exam Form SP3 | | | | | | | | | | | | | | | |
|------------------------------|----------------|------|------|-------|------|-------|-------|------|------|-------|----|-----|----------|------|-------|
| Item | All Candidates | | | Black | | | White | | | Asian | | | Hispanic | | |
| | N | P+ | RPB | N | P+ | RPB | N | P+ | RPB | N | P+ | RPB | N | P+ | RPB |
| 1 | 1619 | 0.78 | 0.17 | 179 | 0.80 | 0.16 | 1057 | 0.79 | 0.19 | 45 | | | 242 | 0.72 | 0.08 |
| 2 | 1619 | 0.79 | 0.21 | 179 | 0.74 | 0.18 | 1057 | 0.81 | 0.17 | 45 | | | 242 | 0.73 | 0.22 |
| 3 | 1619 | 0.80 | 0.22 | 179 | 0.78 | 0.25 | 1057 | 0.83 | 0.23 | 45 | | | 242 | 0.76 | 0.12 |
| 4 | 1619 | 0.46 | 0.13 | 179 | 0.30 | 0.10 | 1057 | 0.52 | 0.12 | 45 | | | 242 | 0.36 | 0.03 |
| 5 | 1619 | 0.89 | 0.21 | 179 | 0.87 | 0.14 | 1057 | 0.91 | 0.20 | 45 | | | 242 | 0.81 | 0.08 |
| 6 | 1619 | 0.78 | 0.02 | 179 | 0.72 | -0.03 | 1057 | 0.79 | 0.04 | 45 | | | 242 | 0.77 | -0.10 |
| 7 | 1619 | 0.54 | 0.23 | 179 | 0.51 | 0.20 | 1057 | 0.58 | 0.21 | 45 | | | 242 | 0.43 | 0.16 |
| 8 | 1619 | 0.66 | 0.08 | 179 | 0.64 | -0.01 | 1057 | 0.67 | 0.08 | 45 | | | 242 | 0.63 | -0.02 |
| 9 | 1619 | 0.33 | 0.11 | 179 | 0.37 | 0.16 | 1057 | 0.35 | 0.08 | 45 | | | 242 | 0.23 | 0.04 |
| 10 | 1619 | 0.59 | 0.12 | 179 | 0.63 | 0.09 | 1057 | 0.61 | 0.07 | 45 | | | 242 | 0.52 | 0.22 |
| 11 | 1619 | 0.94 | 0.12 | 179 | 0.96 | 0.00 | 1057 | 0.94 | 0.18 | 45 | | | 242 | 0.91 | 0.03 |
| 12 | 1619 | 0.63 | 0.21 | 179 | 0.56 | 0.15 | 1057 | 0.66 | 0.19 | 45 | | | 242 | 0.56 | 0.21 |
| 13 | 1619 | 0.39 | 0.13 | 179 | 0.42 | 0.13 | 1057 | 0.39 | 0.17 | 45 | | | 242 | 0.40 | 0.00 |
| 14 | 1619 | 0.49 | 0.11 | 179 | 0.49 | 0.12 | 1057 | 0.49 | 0.11 | 45 | | | 242 | 0.50 | 0.12 |
| 15 | 1619 | 0.82 | 0.18 | 179 | 0.88 | 0.22 | 1057 | 0.82 | 0.17 | 45 | | | 242 | 0.78 | 0.28 |
| 16 | 1619 | 0.76 | 0.13 | 179 | 0.62 | -0.04 | 1057 | 0.81 | 0.12 | 45 | | | 242 | 0.73 | 0.13 |
| 17 | 1619 | 0.80 | 0.35 | 179 | 0.74 | 0.26 | 1057 | 0.84 | 0.35 | 45 | | | 242 | 0.65 | 0.33 |
| 18 | 1619 | 0.94 | 0.18 | 179 | 0.96 | 0.19 | 1057 | 0.95 | 0.14 | 45 | | | 242 | 0.88 | 0.18 |
| 19 | 1619 | 0.79 | 0.18 | 179 | 0.77 | 0.18 | 1057 | 0.82 | 0.17 | 45 | | | 242 | 0.69 | 0.16 |
| 20 | 1619 | 0.57 | 0.24 | 179 | 0.54 | 0.36 | 1057 | 0.59 | 0.19 | 45 | | | 242 | 0.47 | 0.13 |
| 21 | 1619 | 0.91 | 0.20 | 179 | 0.94 | 0.22 | 1057 | 0.91 | 0.21 | 45 | | | 242 | 0.87 | 0.11 |
| 22 | 1619 | 0.52 | 0.24 | 179 | 0.44 | 0.23 | 1057 | 0.57 | 0.22 | 45 | | | 242 | 0.37 | 0.10 |
| 23 | 1619 | 0.81 | 0.18 | 179 | 0.78 | 0.16 | 1057 | 0.84 | 0.13 | 45 | | | 242 | 0.69 | 0.19 |
| 24 | 1619 | 0.92 | 0.12 | 179 | 0.87 | 0.18 | 1057 | 0.94 | 0.11 | 45 | | | 242 | 0.87 | 0.00 |
| 25 | 1619 | 0.90 | 0.31 | 179 | 0.95 | 0.18 | 1057 | 0.91 | 0.28 | 45 | | | 242 | 0.82 | 0.35 |
| 26 | 1619 | 0.87 | 0.24 | 179 | 0.84 | 0.33 | 1057 | 0.89 | 0.22 | 45 | | | 242 | 0.79 | 0.16 |
| 27 | 1619 | 0.57 | 0.14 | 179 | 0.47 | 0.18 | 1057 | 0.63 | 0.09 | 45 | | | 242 | 0.43 | 0.07 |
| 28 | 1619 | 0.77 | 0.20 | 179 | 0.73 | 0.19 | 1057 | 0.79 | 0.17 | 45 | | | 242 | 0.67 | 0.20 |
| 29 | 1619 | 0.68 | 0.11 | 179 | 0.67 | 0.09 | 1057 | 0.69 | 0.11 | 45 | | | 242 | 0.68 | 0.08 |
| 30 | 1619 | 0.62 | 0.13 | 179 | 0.68 | 0.07 | 1057 | 0.65 | 0.14 | 45 | | | 242 | 0.53 | 0.04 |

Table 110

Note. This table only includes data for items that counted toward whether the candidates passed or failed.

Table 111. Casualty Insurance – Forms SC1

| State Casualty Exam Form SC1 | | | | | | | | | | | | | | | |
|---------------------------------|----------------|------|------|-------|------|-------|-------|------|------|-------|----|-----|----------|------|-------|
| Item | All Candidates | | | Black | | | White | | | Asian | | | Hispanic | | |
| | N | P+ | RPB | N | P+ | RPB | N | P+ | RPB | N | P+ | RPB | N | P+ | RPB |
| 1 | 1441 | 0.79 | 0.28 | 136 | 0.79 | 0.35 | 893 | 0.82 | 0.26 | 45 | | | 275 | 0.71 | 0.20 |
| 2 | 1441 | 0.89 | 0.23 | 136 | 0.89 | 0.34 | 893 | 0.92 | 0.19 | 45 | | | 275 | 0.83 | 0.18 |
| 3 | 1441 | 0.81 | 0.11 | 136 | 0.76 | 0.08 | 893 | 0.82 | 0.14 | 45 | | | 275 | 0.84 | 0.07 |
| 4 | 1441 | 0.91 | 0.16 | 136 | 0.88 | 0.37 | 893 | 0.93 | 0.11 | 45 | | | 275 | 0.88 | 0.11 |
| 5 | 1441 | 0.70 | 0.23 | 136 | 0.60 | 0.28 | 893 | 0.73 | 0.20 | 45 | | | 275 | 0.61 | 0.19 |
| 6 | 1441 | 0.81 | 0.15 | 136 | 0.75 | 0.16 | 893 | 0.84 | 0.17 | 45 | | | 275 | 0.76 | -0.01 |
| 7 | 1441 | 0.76 | 0.21 | 136 | 0.73 | 0.12 | 893 | 0.77 | 0.22 | 45 | | | 275 | 0.75 | 0.22 |
| 8 | 1441 | 0.89 | 0.25 | 136 | 0.92 | 0.30 | 893 | 0.92 | 0.22 | 45 | | | 275 | 0.81 | 0.19 |
| 9 | 1441 | 0.62 | 0.33 | 136 | 0.56 | 0.25 | 893 | 0.68 | 0.34 | 45 | | | 275 | 0.44 | 0.17 |
| 10 | 1441 | 0.91 | 0.23 | 136 | 0.90 | 0.26 | 893 | 0.91 | 0.27 | 45 | | | 275 | 0.90 | 0.17 |
| 11 | 1441 | 0.68 | 0.31 | 136 | 0.59 | 0.22 | 893 | 0.74 | 0.28 | 45 | | | 275 | 0.53 | 0.24 |
| 12 | 1441 | 0.86 | 0.13 | 136 | 0.83 | 0.28 | 893 | 0.86 | 0.12 | 45 | | | 275 | 0.87 | 0.11 |
| 13 | 1441 | 0.83 | 0.24 | 136 | 0.80 | 0.39 | 893 | 0.86 | 0.24 | 45 | | | 275 | 0.79 | 0.12 |
| 14 | 1441 | 0.93 | 0.18 | 136 | 0.97 | 0.20 | 893 | 0.95 | 0.10 | 45 | | | 275 | 0.88 | 0.13 |
| 15 | 1441 | 0.27 | 0.21 | 136 | 0.16 | 0.07 | 893 | 0.33 | 0.20 | 45 | | | 275 | 0.15 | 0.08 |
| 16 | 1441 | 0.91 | 0.26 | 136 | 0.90 | 0.22 | 893 | 0.93 | 0.23 | 45 | | | 275 | 0.88 | 0.24 |
| 17 | 1441 | 0.66 | 0.22 | 136 | 0.59 | 0.15 | 893 | 0.72 | 0.19 | 45 | | | 275 | 0.52 | 0.04 |
| 18 | 1441 | 0.81 | 0.16 | 136 | 0.84 | 0.14 | 893 | 0.81 | 0.17 | 45 | | | 275 | 0.79 | 0.22 |
| 19 | 1441 | 0.73 | 0.14 | 136 | 0.63 | -0.06 | 893 | 0.76 | 0.14 | 45 | | | 275 | 0.69 | 0.15 |
| 20 | 1441 | 0.77 | 0.23 | 136 | 0.74 | 0.00 | 893 | 0.85 | 0.13 | 45 | | | 275 | 0.58 | 0.24 |
| 21 | 1441 | 0.79 | 0.40 | 136 | 0.82 | 0.31 | 893 | 0.84 | 0.38 | 45 | | | 275 | 0.61 | 0.33 |
| 22 | 1441 | 0.83 | 0.15 | 136 | 0.85 | 0.26 | 893 | 0.84 | 0.15 | 45 | | | 275 | 0.80 | 0.14 |
| 23 | 1441 | 0.92 | 0.26 | 136 | 0.94 | 0.26 | 893 | 0.94 | 0.24 | 45 | | | 275 | 0.86 | 0.22 |
| 24 | 1441 | 0.82 | 0.24 | 136 | 0.81 | 0.18 | 893 | 0.85 | 0.28 | 45 | | | 275 | 0.72 | 0.10 |
| 25 | 1441 | 0.80 | 0.22 | 136 | 0.77 | 0.20 | 893 | 0.86 | 0.14 | 45 | | | 275 | 0.61 | 0.14 |
| 26 | 1441 | 0.84 | 0.14 | 136 | 0.79 | 0.16 | 893 | 0.86 | 0.13 | 45 | | | 275 | 0.81 | 0.11 |
| 27 | 1441 | 0.82 | 0.23 | 136 | 0.74 | 0.18 | 893 | 0.84 | 0.27 | 45 | | | 275 | 0.77 | 0.14 |
| 28 | 1441 | 0.57 | 0.14 | 136 | 0.55 | 0.07 | 893 | 0.61 | 0.11 | 45 | | | 275 | 0.48 | 0.06 |
| 29 | 1441 | 0.90 | 0.23 | 136 | 0.91 | 0.15 | 893 | 0.92 | 0.22 | 45 | | | 275 | 0.84 | 0.16 |
| 30 | 1441 | 0.84 | 0.23 | 136 | 0.81 | 0.28 | 893 | 0.88 | 0.20 | 45 | | | 275 | 0.76 | 0.16 |
| 31 | 1441 | 0.74 | 0.23 | 136 | 0.68 | 0.21 | 893 | 0.79 | 0.15 | 45 | | | 275 | 0.63 | 0.29 |
| 32 | 1441 | 0.67 | 0.14 | 136 | 0.61 | 0.15 | 893 | 0.70 | 0.10 | 45 | | | 275 | 0.59 | 0.07 |
| 33 | 1441 | 0.66 | 0.30 | 136 | 0.70 | 0.27 | 893 | 0.70 | 0.28 | 45 | | | 275 | 0.50 | 0.16 |
| 34 | 1441 | 0.72 | 0.23 | 136 | 0.71 | 0.25 | 893 | 0.75 | 0.15 | 45 | | | 275 | 0.66 | 0.31 |
| 35 | 1441 | 0.41 | 0.08 | 136 | 0.38 | 0.15 | 893 | 0.43 | 0.07 | 45 | | | 275 | 0.43 | 0.02 |
| 36 | 1441 | 0.86 | 0.21 | 136 | 0.85 | 0.29 | 893 | 0.87 | 0.18 | 45 | | | 275 | 0.81 | 0.21 |
| 37 | 1441 | 0.65 | 0.25 | 136 | 0.68 | 0.29 | 893 | 0.70 | 0.20 | 45 | | | 275 | 0.49 | 0.13 |

Table 111

Note. This table only includes data for items that counted toward whether the candidates passed or failed.

Table 112. Casualty Insurance – Forms SC2

| State Casualty Exam Form SC2 | | | | | | | | | | | | | | | |
|---------------------------------|----------------|------|------|-------|------|-------|-------|------|-------|-------|----|-----|----------|------|------|
| Item | All Candidates | | | Black | | | White | | | Asian | | | Hispanic | | |
| | N | P+ | RPB | N | P+ | RPB | N | P+ | RPB | N | P+ | RPB | N | P+ | RPB |
| 1 | 1466 | 0.92 | 0.26 | 155 | 0.94 | 0.19 | 895 | 0.92 | 0.29 | 42 | | | 284 | 0.90 | 0.23 |
| 2 | 1466 | 0.84 | 0.22 | 155 | 0.87 | 0.09 | 895 | 0.85 | 0.26 | 42 | | | 284 | 0.79 | 0.22 |
| 3 | 1466 | 0.79 | 0.26 | 155 | 0.75 | 0.30 | 895 | 0.83 | 0.21 | 42 | | | 284 | 0.73 | 0.26 |
| 4 | 1466 | 0.88 | 0.23 | 155 | 0.85 | 0.16 | 895 | 0.91 | 0.19 | 42 | | | 284 | 0.81 | 0.21 |
| 5 | 1466 | 0.81 | 0.07 | 155 | 0.85 | 0.17 | 895 | 0.80 | 0.09 | 42 | | | 284 | 0.84 | 0.04 |
| 6 | 1466 | 0.72 | 0.23 | 155 | 0.64 | 0.20 | 895 | 0.75 | 0.24 | 42 | | | 284 | 0.69 | 0.14 |
| 7 | 1466 | 0.86 | 0.36 | 155 | 0.77 | 0.36 | 895 | 0.91 | 0.28 | 42 | | | 284 | 0.77 | 0.39 |
| 8 | 1466 | 0.80 | 0.11 | 155 | 0.74 | 0.02 | 895 | 0.82 | 0.09 | 42 | | | 284 | 0.78 | 0.06 |
| 9 | 1466 | 0.81 | 0.39 | 155 | 0.74 | 0.34 | 895 | 0.88 | 0.32 | 42 | | | 284 | 0.63 | 0.29 |
| 10 | 1466 | 0.91 | 0.23 | 155 | 0.89 | 0.15 | 895 | 0.94 | 0.21 | 42 | | | 284 | 0.86 | 0.24 |
| 11 | 1466 | 0.87 | 0.27 | 155 | 0.89 | 0.25 | 895 | 0.89 | 0.24 | 42 | | | 284 | 0.81 | 0.24 |
| 12 | 1466 | 0.93 | 0.21 | 155 | 0.92 | 0.25 | 895 | 0.92 | 0.20 | 42 | | | 284 | 0.94 | 0.21 |
| 13 | 1466 | 0.83 | 0.21 | 155 | 0.80 | 0.13 | 895 | 0.85 | 0.17 | 42 | | | 284 | 0.75 | 0.15 |
| 14 | 1466 | 0.86 | 0.16 | 155 | 0.83 | 0.20 | 895 | 0.88 | 0.16 | 42 | | | 284 | 0.83 | 0.10 |
| 15 | 1466 | 0.64 | 0.25 | 155 | 0.58 | 0.16 | 895 | 0.69 | 0.24 | 42 | | | 284 | 0.48 | 0.17 |
| 16 | 1466 | 0.86 | 0.23 | 155 | 0.83 | 0.11 | 895 | 0.87 | 0.20 | 42 | | | 284 | 0.82 | 0.26 |
| 17 | 1466 | 0.81 | 0.24 | 155 | 0.77 | 0.15 | 895 | 0.83 | 0.26 | 42 | | | 284 | 0.80 | 0.23 |
| 18 | 1466 | 0.77 | 0.31 | 155 | 0.68 | 0.23 | 895 | 0.81 | 0.28 | 42 | | | 284 | 0.69 | 0.34 |
| 19 | 1466 | 0.92 | 0.23 | 155 | 0.88 | 0.11 | 895 | 0.93 | 0.20 | 42 | | | 284 | 0.86 | 0.27 |
| 20 | 1466 | 0.64 | 0.22 | 155 | 0.56 | 0.15 | 895 | 0.69 | 0.20 | 42 | | | 284 | 0.55 | 0.20 |
| 21 | 1466 | 0.69 | 0.19 | 155 | 0.68 | 0.24 | 895 | 0.71 | 0.21 | 42 | | | 284 | 0.63 | 0.15 |
| 22 | 1466 | 0.81 | 0.27 | 155 | 0.77 | 0.26 | 895 | 0.87 | 0.18 | 42 | | | 284 | 0.65 | 0.26 |
| 23 | 1466 | 0.79 | 0.37 | 155 | 0.73 | 0.34 | 895 | 0.84 | 0.34 | 42 | | | 284 | 0.65 | 0.33 |
| 24 | 1466 | 0.82 | 0.19 | 155 | 0.85 | 0.23 | 895 | 0.83 | 0.17 | 42 | | | 284 | 0.80 | 0.28 |
| 25 | 1466 | 0.79 | 0.29 | 155 | 0.77 | 0.39 | 895 | 0.84 | 0.19 | 42 | | | 284 | 0.63 | 0.32 |
| 26 | 1466 | 0.60 | 0.33 | 155 | 0.50 | 0.30 | 895 | 0.66 | 0.29 | 42 | | | 284 | 0.47 | 0.39 |
| 27 | 1466 | 0.69 | 0.23 | 155 | 0.61 | 0.35 | 895 | 0.71 | 0.22 | 42 | | | 284 | 0.68 | 0.23 |
| 28 | 1466 | 0.60 | 0.30 | 155 | 0.56 | 0.16 | 895 | 0.66 | 0.25 | 42 | | | 284 | 0.45 | 0.31 |
| 29 | 1466 | 0.92 | 0.20 | 155 | 0.93 | 0.10 | 895 | 0.94 | 0.14 | 42 | | | 284 | 0.86 | 0.24 |
| 30 | 1466 | 0.88 | 0.24 | 155 | 0.89 | 0.27 | 895 | 0.91 | 0.18 | 42 | | | 284 | 0.82 | 0.25 |
| 31 | 1466 | 0.90 | 0.26 | 155 | 0.91 | 0.23 | 895 | 0.92 | 0.22 | 42 | | | 284 | 0.83 | 0.25 |
| 32 | 1466 | 0.92 | 0.15 | 155 | 0.91 | 0.02 | 895 | 0.95 | 0.09 | 42 | | | 284 | 0.88 | 0.08 |
| 33 | 1466 | 0.35 | 0.01 | 155 | 0.35 | -0.05 | 895 | 0.36 | -0.01 | 42 | | | 284 | 0.35 | 0.10 |
| 34 | 1466 | 0.66 | 0.11 | 155 | 0.62 | 0.24 | 895 | 0.65 | 0.08 | 42 | | | 284 | 0.66 | 0.13 |
| 35 | 1466 | 0.63 | 0.33 | 155 | 0.57 | 0.19 | 895 | 0.68 | 0.37 | 42 | | | 284 | 0.50 | 0.24 |
| 36 | 1466 | 0.78 | 0.25 | 155 | 0.77 | 0.27 | 895 | 0.82 | 0.16 | 42 | | | 284 | 0.66 | 0.26 |
| 37 | 1466 | 0.61 | 0.29 | 155 | 0.59 | 0.22 | 895 | 0.66 | 0.27 | 42 | | | 284 | 0.47 | 0.20 |

Table 112

Note. This table only includes data for items that counted toward whether the candidates passed or failed.

Table 113. Casualty Insurance – Forms SC3

| State Casualty Exam Form SC3 | | | | | | | | | | | | | | | |
|---------------------------------|----------------|------|------|-------|------|-------|-------|------|------|-------|----|-----|----------|------|------|
| Item | All Candidates | | | Black | | | White | | | Asian | | | Hispanic | | |
| | N | P+ | RPB | N | P+ | RPB | N | P+ | RPB | N | P+ | RPB | N | P+ | RPB |
| 1 | 1486 | 0.92 | 0.26 | 144 | 0.92 | 0.35 | 924 | 0.94 | 0.26 | 46 | | | 299 | 0.84 | 0.18 |
| 2 | 1486 | 0.75 | 0.15 | 144 | 0.78 | 0.21 | 924 | 0.76 | 0.17 | 46 | | | 299 | 0.73 | 0.00 |
| 3 | 1486 | 0.85 | 0.15 | 144 | 0.87 | 0.21 | 924 | 0.86 | 0.15 | 46 | | | 299 | 0.81 | 0.08 |
| 4 | 1486 | 0.80 | 0.23 | 144 | 0.70 | 0.21 | 924 | 0.84 | 0.24 | 46 | | | 299 | 0.76 | 0.12 |
| 5 | 1486 | 0.58 | 0.22 | 144 | 0.52 | 0.18 | 924 | 0.63 | 0.22 | 46 | | | 299 | 0.49 | 0.13 |
| 6 | 1486 | 0.83 | 0.31 | 144 | 0.74 | 0.24 | 924 | 0.84 | 0.35 | 46 | | | 299 | 0.83 | 0.26 |
| 7 | 1486 | 0.69 | 0.18 | 144 | 0.69 | 0.17 | 924 | 0.70 | 0.18 | 46 | | | 299 | 0.66 | 0.18 |
| 8 | 1486 | 0.85 | 0.34 | 144 | 0.79 | 0.34 | 924 | 0.90 | 0.27 | 46 | | | 299 | 0.75 | 0.30 |
| 9 | 1486 | 0.85 | 0.17 | 144 | 0.81 | 0.23 | 924 | 0.85 | 0.15 | 46 | | | 299 | 0.85 | 0.20 |
| 10 | 1486 | 0.79 | 0.26 | 144 | 0.74 | 0.16 | 924 | 0.83 | 0.25 | 46 | | | 299 | 0.70 | 0.22 |
| 11 | 1486 | 0.88 | 0.25 | 144 | 0.88 | 0.16 | 924 | 0.89 | 0.29 | 46 | | | 299 | 0.88 | 0.25 |
| 12 | 1486 | 0.91 | 0.12 | 144 | 0.88 | 0.20 | 924 | 0.93 | 0.12 | 46 | | | 299 | 0.86 | 0.02 |
| 13 | 1486 | 0.90 | 0.24 | 144 | 0.96 | 0.27 | 924 | 0.93 | 0.19 | 46 | | | 299 | 0.79 | 0.22 |
| 14 | 1486 | 0.72 | 0.17 | 144 | 0.58 | 0.13 | 924 | 0.76 | 0.15 | 46 | | | 299 | 0.62 | 0.07 |
| 15 | 1486 | 0.88 | 0.22 | 144 | 0.85 | 0.13 | 924 | 0.89 | 0.22 | 46 | | | 299 | 0.86 | 0.24 |
| 16 | 1486 | 0.58 | 0.22 | 144 | 0.54 | 0.19 | 924 | 0.65 | 0.20 | 46 | | | 299 | 0.43 | 0.09 |
| 17 | 1486 | 0.86 | 0.18 | 144 | 0.87 | 0.06 | 924 | 0.87 | 0.18 | 46 | | | 299 | 0.83 | 0.18 |
| 18 | 1486 | 0.83 | 0.22 | 144 | 0.81 | 0.18 | 924 | 0.83 | 0.28 | 46 | | | 299 | 0.86 | 0.16 |
| 19 | 1486 | 0.80 | 0.14 | 144 | 0.81 | 0.17 | 924 | 0.81 | 0.10 | 46 | | | 299 | 0.77 | 0.21 |
| 20 | 1486 | 0.43 | 0.09 | 144 | 0.41 | 0.00 | 924 | 0.44 | 0.08 | 46 | | | 299 | 0.41 | 0.05 |
| 21 | 1486 | 0.75 | 0.14 | 144 | 0.72 | 0.01 | 924 | 0.79 | 0.15 | 46 | | | 299 | 0.66 | 0.05 |
| 22 | 1486 | 0.71 | 0.16 | 144 | 0.74 | 0.21 | 924 | 0.71 | 0.18 | 46 | | | 299 | 0.70 | 0.06 |
| 23 | 1486 | 0.89 | 0.37 | 144 | 0.84 | 0.40 | 924 | 0.91 | 0.35 | 46 | | | 299 | 0.85 | 0.38 |
| 24 | 1486 | 0.78 | 0.35 | 144 | 0.76 | 0.24 | 924 | 0.83 | 0.31 | 46 | | | 299 | 0.63 | 0.38 |
| 25 | 1486 | 0.80 | 0.23 | 144 | 0.79 | 0.29 | 924 | 0.85 | 0.17 | 46 | | | 299 | 0.65 | 0.11 |
| 26 | 1486 | 0.71 | 0.21 | 144 | 0.70 | 0.24 | 924 | 0.70 | 0.19 | 46 | | | 299 | 0.69 | 0.34 |
| 27 | 1486 | 0.93 | 0.07 | 144 | 0.88 | 0.11 | 924 | 0.93 | 0.09 | 46 | | | 299 | 0.95 | 0.05 |
| 28 | 1486 | 0.65 | 0.19 | 144 | 0.65 | 0.23 | 924 | 0.67 | 0.18 | 46 | | | 299 | 0.59 | 0.11 |
| 29 | 1486 | 0.90 | 0.19 | 144 | 0.92 | 0.15 | 924 | 0.91 | 0.21 | 46 | | | 299 | 0.84 | 0.11 |
| 30 | 1486 | 0.65 | 0.23 | 144 | 0.60 | 0.09 | 924 | 0.70 | 0.21 | 46 | | | 299 | 0.56 | 0.25 |
| 31 | 1486 | 0.90 | 0.28 | 144 | 0.94 | 0.14 | 924 | 0.89 | 0.27 | 46 | | | 299 | 0.89 | 0.37 |
| 32 | 1486 | 0.89 | 0.28 | 144 | 0.91 | 0.17 | 924 | 0.91 | 0.27 | 46 | | | 299 | 0.83 | 0.33 |
| 33 | 1486 | 0.92 | 0.13 | 144 | 0.88 | -0.01 | 924 | 0.95 | 0.16 | 46 | | | 299 | 0.87 | 0.04 |
| 34 | 1486 | 0.76 | 0.25 | 144 | 0.69 | 0.15 | 924 | 0.80 | 0.26 | 46 | | | 299 | 0.68 | 0.15 |
| 35 | 1486 | 0.67 | 0.07 | 144 | 0.64 | 0.00 | 924 | 0.68 | 0.06 | 46 | | | 299 | 0.62 | 0.06 |
| 36 | 1486 | 0.62 | 0.32 | 144 | 0.59 | 0.24 | 924 | 0.68 | 0.30 | 46 | | | 299 | 0.43 | 0.23 |
| 37 | 1486 | 0.63 | 0.23 | 144 | 0.66 | 0.20 | 924 | 0.67 | 0.22 | 46 | | | 299 | 0.48 | 0.09 |

Table 113

Note. This table only includes data for items that counted toward whether the candidates passed or failed.