



Illinois Department of Insurance

**2025 Candidate Performance Report
January 1, 2025 – December 31, 2025**

Prepared by:
Pearson Professional Assessment
March 15, 2026

Non-Disclosure and Confidentiality Notice

This document contains confidential information concerning Pearson's services, products, data security procedures, data storage parameters, and data retrieval processes. You are permitted to view and retain this document provided that you disclose no part of the information contained herein to any outside agent or employee, except those agents and employees directly charged with reviewing this information. These agents and employees should be instructed and agree not to disclose this information for any purposes beyond the terms stipulated in the agreement of your company or agency with Pearson.

Copyright © 2026 Pearson, Inc. All rights reserved. The PEARSON logo is a trademark in the U.S. and/or other countries.

TABLE OF CONTENTS

EXHIBIT I – CANDIDATE PERFORMANCE LIFE AND ACCIDENT/HEALTH **1**

PART 1 (GENERAL) EXAM..... **2**

A) Life Insurance: Tables 1–8 **2**

Table 1. Scaled Score by Mode 2

Table 2. Scaled Score by Education Level and Ethnicity 2

Table 3. Scaled Score by Education Level and Gender 3

Table 4. Scaled Score by Gender and Ethnicity 3

Table 5. Percent Pass by Mode 4

Table 6. Percent Pass by Education Level and Ethnicity 4

Table 7. Percent Pass by Education Level and Gender 4

Table 8. Percent Pass by Gender and Ethnicity 5

B) Accident/Health Insurance: Tables 9–16 **6**

Table 9. Scaled Score by Mode 6

Table 10. Scaled Score by Education Level and Ethnicity 6

Table 11. Scaled Score by Education Level and Gender 7

Table 12. Scaled Score by Gender and Ethnicity 7

Table 13. Percent Pass by Mode 8

Table 14. Percent Pass by Education Level and Ethnicity 8

Table 15. Percent Pass by Education Level and Gender 8

Table 16. Percent Pass by Gender and Ethnicity 9

PART 2 (STATE) EXAM **10**

C) Life Insurance: Tables 17–24 **10**

Table 17. Scaled Score by Mode 10

Table 18. Scaled Score by Education Level and Ethnicity 10

Table 19. Scaled Score by Education Level and Gender 11

Table 20. Scaled Score by Gender and Ethnicity 11

Table 21. Percent Pass by Mode 12

Table 22. Percent Pass by Education Level and Ethnicity 12

Table 23. Percent Pass by Education Level and Gender 12

Table 24. Percent Pass by Gender and Ethnicity 13

D) Accident/Health Insurance: Tables 25–32 **14**

Table 25. Scaled Score by Mode 14

Table 26. Scaled Score by Education Level and Ethnicity 14

Table 27. Scaled Score by Education Level and Gender 15

Table 28. Scaled Score by Gender and Ethnicity 15

Table 29. Percent Pass by Mode 16

Table 30. Percent Pass by Education Level and Ethnicity 16

Table 31. Percent Pass by Education Level and Gender 16

Table 32. Percent Pass by Gender and Ethnicity 17

EXHIBIT II – COMPARATIVE CANDIDATE PERFORMANCE: 1985–2025 **18**

EXHIBITS II(A)–II(D) **18**

Table 33. Exhibit II(A) – Life Part 1 (General) Exam Percent Pass by Ethnicity 19

Figure 1. Life Part 1 (General) Percent Passing Trend by Ethnicity 20

Figure 2. Life Part 1 (General) Percent Passing Trend by Ethnicity 20

Table 34. Exhibit II(B) – Life Part 2 (State) Exam Percent Pass by Ethnicity 21

Figure 3. Life Part 2 (State) Percent Passing Trend by Ethnicity 22

Figure 4. Life Part 2 (State) Percent Passing Trend by Ethnicity 22

Table 35. Exhibit II(C) – Accident/Health Part 1 (General) Exam Percent Pass by Ethnicity 23

Figure 5. Accident/Health Part 1 (General) Percent Passing Trend by Ethnicity 24

Figure 6. Accident/Health Part 1 (General) Percent Passing Trend by Ethnicity 24

Table 36. Exhibit II(D) – Accident/Health Part 2 (State) Exam Percent Pass by Ethnicity	25
Figure 7. Accident/Health Part 2 (State) Percent Passing Trend by Ethnicity	26
Figure 8. Accident/Health Part 2 (State) Percent Passing Trend by Ethnicity	26
EXHIBIT III – CANDIDATE PERFORMANCE PROPERTY AND CASUALTY	27
PART 1 (GENERAL) EXAM	28
E) Property Insurance: Tables 37–44	28
Table 37. Scaled Score by Mode	28
Table 38. Scaled Score by Education Level and Ethnicity	28
Table 39. Scaled Score by Education Level and Gender	29
Table 40. Scaled Score by Gender and Ethnicity	29
Table 41. Percent Pass by Mode	30
Table 42. Percent Pass by Education Level and Ethnicity	30
Table 43. Percent Pass by Education Level and Gender	30
Table 44. Percent Pass by Gender and Ethnicity	31
F) Casualty Insurance: Tables 45–52	32
Table 45. Scaled Score by Mode	32
Table 46. Scaled Score by Education Level and Ethnicity	32
Table 47. Scaled Score by Education Level and Gender	33
Table 48. Scaled Score by Gender and Ethnicity	33
Table 49. Percent Pass by Mode	34
Table 50. Percent Pass by Education Level and Ethnicity	34
Table 51. Percent Pass by Education Level and Gender	34
Table 52. Percent Pass by Gender and Ethnicity	35
PART 2 (STATE) EXAM	36
G) Property Insurance: Tables 53–60	36
Table 53. Scaled Score by Mode	36
Table 54. Scaled Score by Education Level and Ethnicity	36
Table 55. Scaled Score by Education Level and Gender	37
Table 56. Scaled Score by Gender and Ethnicity	37
Table 57. Percent Pass by Mode	38
Table 58. Percent Pass by Education Level and Ethnicity	38
Table 59. Percent Pass by Education Level and Gender	38
Table 60. Percent Pass by Gender and Ethnicity	39
H) Casualty Insurance: Tables 61–68	40
Table 61. Scaled Score by Mode	40
Table 62. Scaled Score by Education Level and Ethnicity	40
Table 63. Scaled Score by Education Level and Gender	41
Table 64. Scaled Score by Gender and Ethnicity	41
Table 65. Percent Pass by Mode	42
Table 66. Percent Pass by Education Level and Ethnicity	42
Table 67. Percent Pass by Education Level and Gender	42
Table 68. Percent Pass by Gender and Ethnicity	43
EXHIBIT IV – COMPARATIVE CANDIDATE PERFORMANCE: 1992–2025	44
EXHIBITS IV(A)–IV(D)	44
Table 69. Exhibit IV(A) – Property Part 1 (General) Exam Percent Pass by Ethnicity	45
Figure 9. Property Part 1 (General) Percent Passing Trend by Ethnicity	46
Figure 10. Property Part 1 (General) Percent Passing Trend by Ethnicity	46
Table 70. Exhibit IV(B) – Property Part 2 (State) Exam Percent Pass by Ethnicity	47
Figure 11. Property Part 2 (State) Percent Passing Trend by Ethnicity	48
Figure 12. Property Part 2 (State) Percent Passing Trend by Ethnicity	48
Table 71. Exhibit IV(C) – Casualty Part 1 (General) Exam Percent Pass by Ethnicity	49
Figure 13. Casualty Part 1 (General) Percent Passing Trend by Ethnicity	50

Figure 14. Casualty Part 1 (General) Percent Passing Trend by Ethnicity	50
Table 72. Exhibit IV(D) – Casualty Part 2 (State) Exam Percent Pass by Ethnicity	51
Figure 15. Casualty Part 2 (State) Percent Passing Trend by Ethnicity	52
Figure 16. Casualty Part 2 (State) Percent Passing Trend by Ethnicity	52
EXHIBIT V – FREQUENCY DISTRIBUTION OF SCALED SCORES WITH ACCOMPANYING HISTOGRAMS	53
CANDIDATES WITH A HIGH SCHOOL DIPLOMA OR GED BY GENDER OR ETHNICITY – TABLES 73–88	53
I) Part I – Uniform (General) Exams by Gender	54
Table 73. Uniform Life Insurance	54
Figure 17. Scaled Scores of Candidates with a High School Diploma or GED by Gender	55
Table 74. Uniform Accident/Health Insurance	56
Figure 18. Scaled Scores of Candidates with a High School Diploma or GED by Gender	57
Table 75. Uniform Property Insurance	58
Figure 19. Scaled Scores of Candidates with a High School Diploma or GED by Gender	59
Table 76. Uniform Casualty Insurance	60
Figure 20. Scaled Scores of Candidates with a High School Diploma or GED by Gender	61
J) Part I – Uniform (General) Exams by Ethnicity	62
Table 77. Uniform Life Insurance	62
Figure 21. Scaled Scores of Candidates with a High School Diploma or GED by Ethnicity	63
Table 78. Uniform Accident/Health Insurance	64
Figure 22. Scaled Scores of Candidates with a High School Diploma or GED by Ethnicity	65
Table 79. Uniform Property Insurance	66
Figure 23. Scaled Scores of Candidates with a High School Diploma or GED by Ethnicity	67
Table 80. Uniform Casualty Insurance	68
Figure 24. Scaled Scores of Candidates with a High School Diploma or GED by Ethnicity	69
K) Part 2 – State Exams by Gender	70
Table 81. State Life Insurance	70
Figure 25. Scaled Scores of Candidates with a High School Diploma or GED by Gender	71
Table 82. State Accident/Health Insurance	72
Figure 26. Scaled Scores of Candidates with a High School Diploma or GED by Gender	73
Table 83. State Property Insurance	74
Figure 27. Scaled Scores of Candidates with a High School Diploma or GED by Gender	75
Table 84. State Casualty Insurance	76
Figure 28. Scaled Scores of Candidates with a High School Diploma or GED by Gender	77
L) Part 2 – State Exams by Ethnicity	78
Table 85. State Life Insurance	78
Figure 29. Scaled Scores of Candidates with a High School Diploma or GED by Ethnicity	79
Table 86. State Accident/Health Insurance	80
Figure 30. Scaled Scores of Candidates with a High School Diploma or GED by Ethnicity	81
Table 87. State Property Insurance	82
Figure 31. Scaled Scores of Candidates with a High School Diploma or GED by Ethnicity	83
Table 88. State Casualty Insurance	84
Figure 32. Scaled Scores of Candidates with a High School Diploma or GED by Ethnicity	85
EXHIBIT VI – 2025 ITEM PERFORMANCE REPORT	86
M) Part 1 – Uniform (General) Exams	87
Table 89. Life Insurance – Form O	87
Table 90. Life Insurance – Form P	88
Table 91. Life Insurance – Form Q	89
Table 92. Life Insurance – Form R	90
Table 93. Accident/Health Insurance – Form H	91
Table 94. Accident/Health Insurance – Form I	92
Table 95. Accident/Health Insurance – Form J	93
Table 96. Accident/Health Insurance – Form K	94
Table 97. Property Insurance – Form V	95

	Table 98. Property Insurance – Form W.....	96
	Table 99. Property Insurance – Form X.....	97
	Table 100. Property Insurance – Form Y.....	98
	Table 101. Casualty Insurance – Form R.....	99
	Table 102. Casualty Insurance – Form S.....	100
	Table 103. Casualty Insurance – Form T.....	101
	Table 104. Casualty Insurance – Form U.....	102
N)	Part 2 – State Exams	103
	Table 105. Life Insurance – Form QQ.....	103
	Table 106. Life Insurance – Form RR.....	104
	Table 107. Life Insurance – Form SS.....	105
	Table 108. Accident/Health Insurance – Form TT.....	106
	Table 109. Accident/Health Insurance – Form UU.....	107
	Table 110. Accident/Health Insurance – Form VV.....	108
	Table 111. Property Insurance – Form MM.....	109
	Table 112. Property Insurance – Form NN.....	110
	Table 113. Property Insurance – Form OO.....	111
	Table 114. Casualty Insurance – Form MM.....	112
	Table 115. Casualty Insurance – Form NN.....	113
	Table 116. Casualty Insurance – Form OO.....	114

Candidate Performance Report

Exhibit I – Candidate Performance Life and Accident/Health

Part 1 (General) Exam

Life Insurance: Tables 1–8

Table 1. Scaled Score by Mode

Scaled Score by Mode Life Part 1 (General) Exam – Illinois January 1, 2025 Through December 31, 2025			
	Mode		
	Online Proctored*	Test Center	Total
Valid N	241	12,608	12,849
Mean	76.4	71.3	71.4
SD	15.3	16.4	16.4

*Online proctored exams were discontinued 1/31/2025

Table 2. Scaled Score by Education Level and Ethnicity

Scaled Score by Education Level and Ethnicity Life Part 1 (General) Exam – Illinois January 1, 2025 Through December 31, 2025									
Education Level		Ethnicity							Total
		Black	White	Native American	Asian	Hispanic	Other	Unknown	
8th Grade or Less	Valid N	11	8	0	3	11	0	0	33
	Mean	48.9	80.5	****	61.3	62.2	****	****	62.1
	SD	19.2	16.6	****	28.0	10.9	****	****	20.1
Less Than 12th Grade	Valid N	29	90	0	23	80	13	0	235
	Mean	62.9	64.4	****	51.9	59.4	67.8	****	61.5
	SD	15.7	15.7	****	22.7	14.4	17.8	****	16.6
High School Diploma or GED	Valid N	717	1,306	8	141	1,364	133	7	3,676
	Mean	64.4	67.8	68.8	66.4	62.1	65.6	59.1	64.9
	SD	16.9	16.1	15.6	15.9	16.4	17.5	18.1	16.6
Some College but No 4-Year Degree	Valid N	1,257	1,735	12	232	1,030	197	1	4,464
	Mean	69.4	73.7	59.5	71.1	67.9	69.6	92.0	70.8
	SD	15.0	15.1	13.4	15.1	15.5	15.5	****	15.4
4-Year Degree or More	Valid N	949	1,946	12	606	392	221	6	4,132
	Mean	76.0	81.6	79.7	77.4	75.4	78.5	81.7	78.9
	SD	14.1	12.5	13.6	15.3	15.1	14.2	7.1	13.9
Unknown	Valid N	11	20	0	2	4	2	270	309
	Mean	59.8	69.6	****	88.0	79.5	46.0	65.9	66.1
	SD	24.9	14.0	****	2.8	5.7	5.7	18.1	18.1
Total	Valid N	2,974	5,105	32	1,007	2,881	566	284	12,849
	Mean	70.1	75.0	69.4	73.8	65.9	72.0	66.1	71.4
	SD	16.0	15.5	16.2	16.4	16.5	16.5	18.1	16.4

Table 3. Scaled Score by Education Level and Gender

Scaled Score by Education Level and Gender Life Part 1 (General) Exam - Illinois January 1, 2025 Through December 31, 2025					
Education Level		Gender			
		Male	Female	Unknown	Total
8th Grade or Less	Valid N	23	10	0	33
	Mean	65.7	53.8	****	62.1
	SD	19.5	20.1	****	20.1
Less Than 12th Grade	Valid N	133	101	1	235
	Mean	63.5	58.7	76.0	61.5
	SD	16.3	16.6	****	16.6
High School Diploma or GED	Valid N	2,380	1,289	7	3,676
	Mean	65.7	63.5	52.6	64.9
	SD	16.6	16.4	23.8	16.6
Some College but No 4-Year Degree	Valid N	2,266	2,191	7	4,464
	Mean	71.5	70.0	70.0	70.8
	SD	15.7	15.0	14.3	15.4
4-Year Degree or More	Valid N	2,092	2,034	6	4,132
	Mean	80.8	77.0	63.0	78.9
	SD	13.4	14.2	20.0	13.9
Unknown	Valid N	52	38	219	309
	Mean	65.0	66.9	66.2	66.1
	SD	19.6	17.3	18.0	18.1
Total	Valid N	6,946	5,663	240	12,849
	Mean	72.1	70.8	65.9	71.4
	SD	16.6	16.0	18.1	16.4

Table 4. Scaled Score by Gender and Ethnicity

Scaled Score by Gender and Ethnicity Life Part 1 (General) Exam - Illinois January 1, 2025 Through December 31, 2025									
Gender		Ethnicity							Total
		Black	White	Native American	Asian	Hispanic	Other	Unknown	
Male	Valid N	1,295	3,246	24	500	1,527	315	39	6,946
	Mean	69.9	75.0	67.3	74.1	67.1	73.6	65.8	72.1
	SD	17.0	15.8	15.8	16.0	16.8	16.0	18.7	16.6
Female	Valid N	1,676	1,851	8	505	1,348	251	24	5,663
	Mean	70.3	75.1	75.8	73.5	64.7	70.1	67.1	70.8
	SD	15.1	14.9	16.7	16.8	16.0	16.9	18.5	16.0
Unknown	Valid N	3	8	0	2	6	0	221	240
	Mean	60.7	69.0	****	41.0	65.0	****	66.1	65.9
	SD	21.6	21.1	****	1.4	18.1	****	18.0	18.1
Total	Valid N	2,974	5,105	32	1,007	2,881	566	284	12,849
	Mean	70.1	75.0	69.4	73.8	65.9	72.0	66.1	71.4
	SD	16.0	15.5	16.2	16.4	16.5	16.5	18.1	16.4

Table 5. Percent Pass by Mode

Percent pass by Mode			
Life Part 1 (General) Exam - Illinois			
January 1, 2025 Through December 31, 2025			
	Mode		
	Online Proctored*	Test Center	Total
Count	183	7,461	7,644
Pass %	76%	59%	59%

*Online proctored exams were discontinued 1/31/2025

Table 6. Percent Pass by Education Level and Ethnicity

Percent Pass by Education Level and Ethnicity									
Life Part 1 (General) Exam - Illinois									
January 1, 2025 Through December 31, 2025									
Education Level		Ethnicity							Total
		Black	White	Native American	Asian	Hispanic	Other	Unknown	
8th Grade or Less	Count	3	6	0	1	4	0	0	14
	Pass %	27%	75%	****	33%	36%	****	****	42%
Less Than 12th Grade	Count	13	35	0	6	21	5	0	80
	Pass %	45%	39%	****	26%	26%	38%	****	34%
High School Diploma or GED	Count	309	653	4	66	491	60	3	1,586
	Pass %	43%	50%	50%	47%	36%	45%	43%	43%
Some College but No 4-Year Degree	Count	672	1,135	4	132	524	114	1	2,582
	Pass %	53%	65%	33%	57%	51%	58%	100%	58%
4-Year Degree or More	Count	686	1,644	10	435	274	175	6	3,230
	Pass %	72%	84%	83%	72%	70%	79%	100%	78%
Unknown	Count	5	11	0	2	4	0	130	152
	Pass %	45%	55%	****	100%	100%	0%	48%	49%
Total	Count	1,688	3,484	18	642	1,318	354	140	7,644
	Pass %	57%	68%	56%	64%	46%	63%	49%	59%

Table 7. Percent Pass by Education Level and Gender

Percent Pass by Education Level and Gender					
Life Part 1 (General) Exam - Illinois					
January 1, 2025 Through December 31, 2025					
Education Level		Gender			
		Male	Female	Unknown	Total
8th Grade or Less	Count	12	2	0	14
	Pass %	52%	20%	****	42%
Less Than 12th Grade	Count	51	28	1	80
	Pass %	38%	28%	100%	34%
High School Diploma or GED	Count	1,066	518	2	1,586
	Pass %	45%	40%	29%	43%
Some College but No 4-Year Degree	Count	1,360	1,217	5	2,582
	Pass %	60%	56%	71%	58%
4-Year Degree or More	Count	1,737	1,489	4	3,230
	Pass %	83%	73%	67%	78%
Unknown	Count	25	19	108	152
	Pass %	48%	50%	49%	49%
Total	Count	4,251	3,273	120	7,644
	Pass %	61%	58%	50%	59%

Table 8. Percent Pass by Gender and Ethnicity

Percent Pass by Gender and Ethnicity Life Part 1 (General) Exam – Illinois January 1, 2025 Through December 31, 2025									
Gender		Ethnicity							
		Black	White	Native American	Asian	Hispanic	Other	Unknown	Total
Male	Count	743	2,208	13	316	744	208	19	4,251
	Pass %	57%	68%	54%	63%	49%	66%	49%	61%
Female	Count	943	1,271	5	326	570	146	12	3,273
	Pass %	56%	69%	63%	65%	42%	58%	50%	58%
Unknown	Count	2	5	0	0	4	0	109	120
	Pass %	67%	63%	****	0%	67%	****	49%	50%
Total	Count	1,688	3,484	18	642	1,318	354	140	7,644
	Pass %	57%	68%	56%	64%	46%	63%	49%	59%

Accident/Health Insurance: Tables 9–16

Table 9. Scaled Score by Mode

Scaled Score by mode Health Part 1 (General) Exam - Illinois January 1, 2025 Through December 31, 2025			
	Mode		
	Online Proctored*	Test Center	Total
Valid N	150	7,390	7,540
Mean	73.0	70.9	70.9
SD	11.3	11.8	11.8

*Online proctored exams were discontinued 1/31/2025

Table 10. Scaled Score by Education Level and Ethnicity

Scaled Score by Education Level and Ethnicity Accident/Health Part 1 (General) Exam - Illinois January 1, 2025 Through December 31, 2025									
Education Level		Ethnicity							
		Black	White	Native American	Asian	Hispanic	Other	Unknown	Total
8th Grade or Less	Valid N	1	3	0	0	3	1	1	9
	Mean	70.0	79.3	****	****	73.3	78.0	78.0	76.0
	SD	****	7.6	****	****	12.1	****	****	7.9
Less Than 12th Grade	Valid N	3	9	1	2	8	4	0	27
	Mean	67.3	59.8	76.0	76.0	70.0	74.0	****	67.6
	SD	8.3	14.8	****	2.8	18.3	8.2	****	14.4
High School Diploma or GED	Valid N	180	576	8	57	192	64	3	1,080
	Mean	66.0	67.1	61.3	65.6	64.5	63.1	62.7	66.1
	SD	12.4	12.1	12.6	12.1	10.9	12.2	7.6	12.0
Some College but No 4-Year Degree	Valid N	516	1,309	7	128	446	98	5	2,509
	Mean	68.2	70.8	73.7	68.1	69.4	68.9	75.2	69.8
	SD	11.0	11.4	12.0	12.5	11.2	10.2	10.4	11.3
4-Year Degree or More	Valid N	589	2,120	9	394	373	158	9	3,652
	Mean	70.5	74.4	74.4	72.8	71.3	73.2	77.1	73.3
	SD	12.0	11.1	10.2	12.2	11.5	10.8	12.5	11.5
Unknown	Valid N	3	6	0	2	6	2	244	263
	Mean	74.0	69.3	****	79.0	66.7	64.0	69.2	69.3
	SD	4.0	6.7	****	4.2	10.3	8.5	11.5	11.3
Total	Valid N	1,292	4,023	25	583	1,028	327	262	7,540
	Mean	69.0	72.2	70.1	71.1	69.2	69.9	69.6	70.9
	SD	11.7	11.7	12.5	12.5	11.5	11.5	11.5	11.8

Table 11. Scaled Score by Education Level and Gender

Scaled Score by Education Level and Gender Accident/Health Part 1 (General) Exam - Illinois January 1, 2025 Through December 31, 2025					
Education Level		Gender			
		Male	Female	Unknown	Total
8th Grade or Less	Valid N	6	3	0	9
	Mean	80.0	68.0	****	76.0
	SD	5.7	5.3	****	7.9
Less Than 12th Grade	Valid N	9	18	0	27
	Mean	70.0	66.3	****	67.6
	SD	15.4	14.2	****	14.4
High School Diploma or GED	Valid N	595	483	2	1,080
	Mean	66.6	65.5	62.0	66.1
	SD	12.0	12.0	5.7	12.0
Some College but No 4-Year Degree	Valid N	1,333	1,170	6	2,509
	Mean	70.0	69.6	72.7	69.8
	SD	11.3	11.4	16.4	11.3
4-Year Degree or More	Valid N	2,095	1,546	11	3,652
	Mean	73.7	72.7	73.6	73.3
	SD	11.3	11.7	13.3	11.5
Unknown	Valid N	27	19	217	263
	Mean	69.3	66.5	69.5	69.3
	SD	9.7	11.6	11.4	11.3
Total	Valid N	4,065	3,239	236	7,540
	Mean	71.4	70.5	69.7	70.9
	SD	11.7	11.9	11.6	11.8

Table 12. Scaled Score by Gender and Ethnicity

Scaled Score by Gender and Ethnicity Accident/Health Part 1 (General) Exam - Illinois January 1, 2025 Through December 31, 2025									
Gender		Ethnicity							
		Black	White	Native American	Asian	Hispanic	Other	Unknown	Total
Male	Valid N	624	2,403	16	290	531	173	28	4,065
	Mean	68.8	72.6	71.1	71.0	69.5	70.6	71.0	71.4
	SD	11.8	11.5	13.8	12.0	11.6	11.5	10.7	11.7
Female	Valid N	663	1,615	9	293	495	152	12	3,239
	Mean	69.0	71.6	68.2	71.2	68.9	69.1	64.3	70.5
	SD	11.7	11.9	10.1	13.0	11.4	11.3	13.8	11.9
Unknown	Valid N	5	5	0	0	2	2	222	236
	Mean	72.8	69.2	****	****	72.0	65.0	69.7	69.7
	SD	11.5	16.4	****	****	19.8	21.2	11.5	11.6
Total	Valid N	1,292	4,023	25	583	1,028	327	262	7,540
	Mean	69.0	72.2	70.1	71.1	69.2	69.9	69.6	70.9
	SD	11.7	11.7	12.5	12.5	11.5	11.5	11.5	11.8

Table 13. Percent Pass by Mode

Percent Pass by Mode Health Part 1 (General) Exam - Illinois January 1, 2025 Through December 31, 2025			
Mode			
	Online Proctored*	Test Center	Total
Count	99	4,366	4,465
Pass %	66%	59%	59%

*Online proctored exams were discontinued 1/31/2025

Table 14. Percent Pass by Education Level and Ethnicity

Percent Pass by Education Level and Ethnicity Accident/Health Part 1 (General) Exam - Illinois January 1, 2025 Through December 31, 2025									
Education Level		Ethnicity							Total
		Black	White	Native American	Asian	Hispanic	Other	Unknown	
8th Grade or Less	Count	1	3	0	0	2	1	1	8
	Pass %	100%	100%	****	****	67%	100%	100%	89%
Less Than 12th Grade	Count	2	3	1	2	5	3	0	16
	Pass %	67%	33%	100%	100%	63%	75%	****	59%
High School Diploma or GED	Count	77	263	3	22	76	21	0	462
	Pass %	43%	46%	38%	39%	40%	33%	0%	43%
Some College but No 4-Year Degree	Count	238	785	5	66	240	50	3	1,387
	Pass %	46%	60%	71%	52%	54%	51%	60%	55%
4-Year Degree or More	Count	344	1,522	6	253	228	100	7	2,460
	Pass %	58%	72%	67%	64%	61%	63%	78%	67%
Unknown	Count	3	3	0	2	3	1	120	132
	Pass %	100%	50%	****	100%	50%	50%	49%	50%
Total	Count	665	2,579	15	345	554	176	131	4,465
	Pass %	51%	64%	60%	59%	54%	54%	50%	59%

Table 15. Percent Pass by Education Level and Gender

Percent Pass by Education Level and Gender Accident/Health Part 1 (General) Exam - Illinois January 1, 2025 Through December 31, 2025					
Education Level		Gender			
		Male	Female	Unknown	Total
8th Grade or Less	Count	6	2	0	8
	Pass %	100%	67%	****	89%
Less Than 12th Grade	Count	6	10	0	16
	Pass %	67%	56%	****	59%
High School Diploma or GED	Count	273	189	0	462
	Pass %	46%	39%	0%	43%
Some College but No 4-Year Degree	Count	744	639	4	1,387
	Pass %	56%	55%	67%	55%
4-Year Degree or More	Count	1,443	1,009	8	2,460
	Pass %	69%	65%	73%	67%
Unknown	Count	14	9	109	132
	Pass %	52%	47%	50%	50%
Total	Count	2,486	1,858	121	4,465
	Pass %	61%	57%	51%	59%

Table 16. Percent Pass by Gender and Ethnicity

Percent Pass by Gender and Ethnicity Accident/Health Part 1 (General) Exam - Illinois January 1, 2025 Through December 31, 2025									
Gender		Ethnicity							Total
		Black	White	Native American	Asian	Hispanic	Other	Unknown	
Male	Count	319	1,576	10	176	292	98	15	2,486
	Pass %	51%	66%	63%	61%	55%	57%	54%	61%
Female	Count	342	1,000	5	169	261	77	4	1,858
	Pass %	52%	62%	56%	58%	53%	51%	33%	57%
Unknown	Count	4	3	0	0	1	1	112	121
	Pass %	80%	60%	****	****	50%	50%	50%	51%
Total	Count	665	2,579	15	345	554	176	131	4,465
	Pass %	51%	64%	60%	59%	54%	54%	50%	59%

Part 2 (State) Exam

Life Insurance: Tables 17–24

Table 17. Scaled Score by Mode

Scaled Score by Mode			
Life Part 2 (State) Exam – Illinois			
January 1, 2025 Through December 31, 2025			
	Mode		
	Online Proctored*	Test Center	Total
Valid N	227	10,806	11,033
Mean	80.1	75.8	75.9
SD	11.8	12.6	12.6

*Online proctored exams were discontinued 1/31/2025

Table 18. Scaled Score by Education Level and Ethnicity

Scaled Score by Education Level and Ethnicity									
Life Part 2 (State) Exam – Illinois									
January 1, 2025 Through December 31, 2025									
Education Level		Ethnicity							Total
		Black	White	Native American	Asian	Hispanic	Other	Unknown	
8th Grade or Less	Valid N	12	8	0	2	6	1	1	30
	Mean	68.0	80.4	****	71.0	70.7	90.0	87.0	73.4
	SD	19.6	10.5	****	26.9	5.8	****	****	15.7
Less Than 12th Grade	Valid N	26	66	0	13	62	10	2	179
	Mean	66.7	68.5	****	71.8	68.1	72.7	69.5	68.6
	SD	13.1	12.7	****	14.1	11.1	8.9	3.5	12.0
High School Diploma or GED	Valid N	593	1,064	8	116	1,045	120	4	2,950
	Mean	70.0	73.1	74.5	71.8	68.5	70.4	78.3	70.7
	SD	12.6	12.3	7.1	10.3	12.3	14.2	7.4	12.5
Some College but No 4-Year Degree	Valid N	1,012	1,484	13	196	837	182	8	3,732
	Mean	74.6	77.7	66.0	74.1	73.1	73.1	80.0	75.4
	SD	11.9	11.8	10.7	11.5	12.1	12.7	10.4	12.1
4-Year Degree or More	Valid N	850	1,799	13	526	350	197	7	3,742
	Mean	78.9	82.9	80.8	80.7	79.6	79.2	80.0	81.1
	SD	10.9	9.9	13.7	12.1	11.4	12.1	13.0	10.9
Unknown	Valid N	11	13	0	1	8	8	359	400
	Mean	76.4	73.5	****	81.0	73.8	72.8	73.1	73.2
	SD	14.5	15.6	****	****	8.0	12.0	13.3	13.3
Total	Valid N	2,504	4,434	34	854	2,308	518	381	11,033
	Mean	74.9	78.5	73.7	77.8	71.9	74.8	73.4	75.9
	SD	12.3	11.9	12.8	12.4	12.7	13.2	13.2	12.6

Table 19. Scaled Score by Education Level and Gender

Scaled Score by Education Level and Gender Life Part 2 (State) Exam - Illinois January 1, 2025 Through December 31, 2025					
Education Level		Gender			
		Male	Female	Unknown	Total
8th Grade or Less	Valid N	20	8	2	30
	Mean	74.7	67.3	85.5	73.4
	SD	15.4	17.0	2.1	15.7
Less Than 12th Grade	Valid N	109	70	0	179
	Mean	68.5	68.8	****	68.6
	SD	11.7	12.6	****	12.0
High School Diploma or GED	Valid N	1,940	1,006	4	2,950
	Mean	70.8	70.5	76.0	70.7
	SD	12.7	12.3	8.6	12.5
Some College but No 4-Year Degree	Valid N	1,927	1,794	11	3,732
	Mean	75.3	75.4	74.0	75.4
	SD	12.5	11.6	12.5	12.1
4-Year Degree or More	Valid N	1,935	1,794	13	3,742
	Mean	81.8	80.5	77.2	81.1
	SD	10.5	11.2	13.2	10.9
Unknown	Valid N	63	36	301	400
	Mean	73.4	75.6	72.9	73.2
	SD	12.8	11.0	13.6	13.3
Total	Valid N	5,994	4,708	331	11,033
	Mean	75.8	76.2	73.2	75.9
	SD	12.8	12.2	13.5	12.6

Table 20. Scaled Score by Gender and Ethnicity

Scaled Score by Gender and Ethnicity Life Part 2 (State) Exam - Illinois January 1, 2025 Through December 31, 2025									
Gender		Ethnicity							Total
		Black	White	Native American	Asian	Hispanic	Other	Unknown	
Male	Valid N	1,110	2,848	25	433	1,245	281	52	5,994
	Mean	74.4	77.9	71.5	77.0	72.1	75.5	74.8	75.8
	SD	12.8	12.2	12.6	12.5	13.1	13.4	11.7	12.8
Female	Valid N	1,386	1,574	9	419	1,058	235	27	4,708
	Mean	75.3	79.7	79.8	78.6	71.6	74.1	76.6	76.2
	SD	11.9	11.4	12.1	12.2	12.1	13.0	11.4	12.2
Unknown	Valid N	8	12	0	2	5	2	302	331
	Mean	73.5	81.6	****	77.0	72.6	65.0	72.9	73.2
	SD	14.7	8.9	****	14.1	13.4	9.9	13.6	13.5
Total	Valid N	2,504	4,434	34	854	2,308	518	381	11,033
	Mean	74.9	78.5	73.7	77.8	71.9	74.8	73.4	75.9
	SD	12.3	11.9	12.8	12.4	12.7	13.2	13.2	12.6

Table 21. Percent Pass by Mode

Percent Pass by Mode Life Part 2 (State) Exam - Illinois January 1, 2025 Through December 31, 2025			
	Mode		
	Online Proctored*	Test Center	Total
Count	199	7,959	8,158
Pass %	88%	74%	74%

*Online proctored exams were discontinued 1/31/2025

Table 22. Percent Pass by Education Level and Ethnicity

Percent Pass by Education Level and Ethnicity Life Part 2 (State) Exam - Illinois January 1, 2025 Through December 31, 2025									
Education Level		Ethnicity							
		Black	White	Native American	Asian	Hispanic	Other	Unknown	Total
8th Grade or Less	Count	6	7	0	1	4	1	1	20
	Pass %	50%	88%	****	50%	67%	100%	100%	67%
Less Than 12th Grade	Count	14	33	0	7	30	7	1	92
	Pass %	54%	50%	****	54%	48%	70%	50%	51%
High School Diploma or GED	Count	337	710	6	73	545	73	4	1,748
	Pass %	57%	67%	75%	63%	52%	61%	100%	59%
Some College but No 4-Year Degree	Count	723	1,181	4	141	565	114	8	2,736
	Pass %	71%	80%	31%	72%	68%	63%	100%	73%
4-Year Degree or More	Count	706	1,661	12	448	289	167	6	3,289
	Pass %	83%	92%	92%	85%	83%	85%	86%	88%
Unknown	Count	9	9	0	1	6	5	243	273
	Pass %	82%	69%	****	100%	75%	63%	68%	68%
Total	Count	1,795	3,601	22	671	1,439	367	263	8,158
	Pass %	72%	81%	65%	79%	62%	71%	69%	74%

Table 23. Percent Pass by Education Level and Gender

Percent Pass by Education Level and Gender Life Part 2 (State) Exam - Illinois January 1, 2025 Through December 31, 2025					
Education Level		Gender			
		Male	Female	Unknown	Total
8th Grade or Less	Count	14	4	2	20
	Pass %	70%	50%	100%	67%
Less Than 12th Grade	Count	55	37	0	92
	Pass %	50%	53%	****	51%
High School Diploma or GED	Count	1,158	587	3	1,748
	Pass %	60%	58%	75%	59%
Some College but No 4-Year Degree	Count	1,407	1,322	7	2,736
	Pass %	73%	74%	64%	73%
4-Year Degree or More	Count	1,732	1,548	9	3,289
	Pass %	90%	86%	69%	88%
Unknown	Count	45	27	201	273
	Pass %	71%	75%	67%	68%
Total	Count	4,411	3,525	222	8,158
	Pass %	74%	75%	67%	74%

Table 24. Percent Pass by Gender and Ethnicity

Percent Pass by Gender and Ethnicity Life Part 2 (State) Exam - Illinois January 1, 2025 Through December 31, 2025									
Gender		Ethnicity							
		Black	White	Native American	Asian	Hispanic	Other	Unknown	Total
Male	Count	779	2,260	14	329	785	204	40	4,411
	Pass %	70%	79%	56%	76%	63%	73%	77%	74%
Female	Count	1,011	1,330	8	341	652	162	21	3,525
	Pass %	73%	84%	89%	81%	62%	69%	78%	75%
Unknown	Count	5	11	0	1	2	1	202	222
	Pass %	63%	92%	****	50%	40%	50%	67%	67%
Total	Count	1,795	3,601	22	671	1,439	367	263	8,158
	Pass %	72%	81%	65%	79%	62%	71%	69%	74%

Accident/Health Insurance: Tables 25–32

Table 25. Scaled Score by Mode

Scaled Score by Mode			
Accident/Health Part 2 (State) Exam - Illinois			
January 1, 2025 Through December 31, 2025			
	Mode		
	Online Proctored*	Test Center	Total
Valid N	118	5,330	5,448
Mean	82.2	82.0	82.0
SD	11.0	10.7	10.7

*Online proctored exams were discontinued 1/31/2025

Table 26. Scaled Score by Education Level and Ethnicity

Scaled Score by Education Level and Ethnicity									
Accident/Health Part 2 (State) Exam - Illinois									
January 1, 2025 Through December 31, 2025									
Education Level		Ethnicity							Total
		Black	White	Native American	Asian	Hispanic	Other	Unknown	
8th Grade or Less	Valid N	3	2	0	0	1	1	1	8
	Mean	89.3	85.5	****	****	74.0	90.0	90.0	86.6
	SD	13.4	16.3	****	****	****	****	****	10.9
Less Than 12th Grade	Valid N	6	6	1	3	6	3	0	25
	Mean	71.5	82.5	76.0	81.7	80.5	71.0	****	77.6
	SD	24.1	9.7	****	7.4	9.1	5.2	****	13.8
High School Diploma or GED	Valid N	134	360	2	36	125	38	3	698
	Mean	74.6	79.4	83.0	75.6	75.7	72.7	86.7	77.3
	SD	10.8	10.0	0.0	9.5	10.9	13.4	6.0	10.7
Some College but No 4-Year Degree	Valid N	332	940	4	89	300	70	0	1,735
	Mean	79.4	81.5	80.5	77.8	79.9	79.8	****	80.6
	SD	10.2	10.4	4.9	10.4	10.8	10.4	****	10.5
4-Year Degree or More	Valid N	427	1,669	7	285	259	113	11	2,771
	Mean	82.5	85.0	86.7	84.0	83.0	83.6	81.3	84.3
	SD	10.1	10.0	5.0	10.7	10.4	11.5	12.6	10.2
Unknown	Valid N	2	10	0	3	1	0	195	211
	Mean	77.5	81.0	****	84.0	90.0	****	80.3	80.4
	SD	14.8	6.7	****	11.8	****	****	10.8	10.6
Total	Valid N	904	2,987	14	416	692	225	210	5,448
	Mean	80.1	83.2	83.6	81.9	80.3	80.5	80.5	82.0
	SD	10.7	10.4	5.4	10.9	10.9	12.1	10.8	10.7

Table 27. Scaled Score by Education Level and Gender

Scaled Score by Education Level and Gender Accident/Health Part 2 (State) Exam – Illinois January 1, 2025 Through December 31, 2025					
Education Level		Gender			
		Male	Female	Unknown	Total
8th Grade or Less	Valid N	8	0	0	8
	Mean	86.6	****	****	86.6
	SD	10.9	****	****	10.9
Less Than 12th Grade	Valid N	9	16	0	25
	Mean	77.9	77.5	****	77.6
	SD	19.8	9.7	****	13.8
High School Diploma or GED	Valid N	384	308	6	698
	Mean	78.0	76.4	81.0	77.3
	SD	10.5	11.1	6.9	10.7
Some College but No 4-Year Degree	Valid N	931	797	7	1,735
	Mean	80.2	80.9	83.7	80.6
	SD	10.6	10.4	10.8	10.5
4-Year Degree or More	Valid N	1,592	1,164	15	2,771
	Mean	84.6	83.8	81.3	84.3
	SD	10.0	10.5	13.4	10.2
Unknown	Valid N	22	13	176	211
	Mean	80.1	79.8	80.5	80.4
	SD	9.2	7.3	11.0	10.6
Total	Valid N	2,946	2,298	204	5,448
	Mean	82.3	81.7	80.7	82.0
	SD	10.6	10.8	11.0	10.7

Table 28. Scaled Score by Gender and Ethnicity

Scaled Score by Gender and Ethnicity Accident/Health Part 2 (State) Exam – Illinois January 1, 2025 Through December 31, 2025									
Gender		Ethnicity							
		Black	White	Native American	Asian	Hispanic	Other	Unknown	Total
Male	Valid N	444	1,797	11	208	348	119	19	2,946
	Mean	79.9	83.3	83.3	81.8	80.9	82.4	80.7	82.3
	SD	10.8	10.2	5.9	10.8	11.6	10.6	9.8	10.6
Female	Valid N	457	1,174	3	208	340	105	11	2,298
	Mean	80.3	83.2	85.0	82.0	79.7	78.4	81.6	81.7
	SD	10.7	10.5	3.6	11.1	10.3	13.4	7.5	10.8
Unknown	Valid N	3	16	0	0	4	1	180	204
	Mean	82.7	82.3	****	****	87.3	74.0	80.4	80.7
	SD	2.9	11.9	****	****	7.6	****	11.1	11.0
Total	Valid N	904	2,987	14	416	692	225	210	5,448
	Mean	80.1	83.2	83.6	81.9	80.3	80.5	80.5	82.0
	SD	10.7	10.4	5.4	10.9	10.9	12.1	10.8	10.7

Table 29. Percent Pass by Mode

Percent Pass by Mode Accident/Health Part 2 (State) Exam - Illinois January 1, 2025 Through December 31, 2025			
	Mode		
	Online Proctored*	Test Center	Total
Count	109	4,750	4,859
Pass %	92%	89%	89%

*Online proctored exams were discontinued 1/31/2025

Table 30. Percent Pass by Education Level and Ethnicity

Percent Pass by Education Level and Ethnicity Accident/Health Part 2 (State) Exam - Illinois January 1, 2025 Through December 31, 2025									
Education Level		Ethnicity							Total
		Black	White	Native American	Asian	Hispanic	Other	Unknown	
8th Grade or Less	Count	3	2	0	0	1	1	1	8
	Pass %	100%	100%	****	****	100%	100%	100%	100%
Less Than 12th Grade	Count	4	5	1	3	5	2	0	20
	Pass %	67%	83%	100%	100%	83%	67%	****	80%
High School Diploma or GED	Count	99	311	2	26	97	24	3	562
	Pass %	74%	86%	100%	72%	78%	63%	100%	81%
Some College but No 4-Year Degree	Count	290	838	4	73	258	61	0	1,524
	Pass %	87%	89%	100%	82%	86%	87%	****	88%
4-Year Degree or More	Count	387	1,550	7	267	236	103	9	2,559
	Pass %	91%	93%	100%	94%	91%	91%	82%	92%
Unknown	Count	1	10	0	3	1	0	171	186
	Pass %	50%	100%	****	100%	100%	****	88%	88%
Total	Count	784	2,716	14	372	598	191	184	4,859
	Pass %	87%	91%	100%	89%	86%	85%	88%	89%

Table 31. Percent Pass by Education Level and Gender

Percent Pass by Education Level and Gender Accident/Health Part 2 (State) Exam - Illinois January 1, 2025 Through December 31, 2025					
Education Level		Gender			
		Male	Female	Unknown	Total
8th Grade or Less	Count	8	0	0	8
	Pass %	100%	****	****	100%
Less Than 12th Grade	Count	8	12	0	20
	Pass %	89%	75%	****	80%
High School Diploma or GED	Count	314	242	6	562
	Pass %	82%	79%	100%	81%
Some College but No 4-Year Degree	Count	807	711	6	1,524
	Pass %	87%	89%	86%	88%
4-Year Degree or More	Count	1,480	1,067	12	2,559
	Pass %	93%	92%	80%	92%
Unknown	Count	19	13	154	186
	Pass %	86%	100%	88%	88%
Total	Count	2,636	2,045	178	4,859
	Pass %	89%	89%	87%	89%

Table 32. Percent Pass by Gender and Ethnicity

Percent Pass by Gender and Ethnicity Accident/Health Part 2 (State) Exam - Illinois January 1, 2025 Through December 31, 2025									
Gender		Ethnicity							Total
		Black	White	Native American	Asian	Hispanic	Other	Unknown	
Male	Count	381	1,636	11	187	298	106	17	2,636
	Pass %	86%	91%	100%	90%	86%	89%	89%	89%
Female	Count	400	1,066	3	185	296	84	11	2,045
	Pass %	88%	91%	100%	89%	87%	80%	100%	89%
Unknown	Count	3	14	0	0	4	1	156	178
	Pass %	100%	88%	****	****	100%	100%	87%	87%
Total	Count	784	2,716	14	372	598	191	184	4,859
	Pass %	87%	91%	100%	89%	86%	85%	88%	89%

Candidate Performance Report

Exhibit II – Comparative Candidate Performance: 1985–2025

Exhibits II(A)–II(D)

Table 33. Exhibit II(A) – Life Part I (General) Exam Percent Pass by Ethnicity

Exhibit II(A) Comparison of Illinois Candidates: 1985–2025 Life Part I (General) Exam Percent Pass by Ethnicity						
Year	Black	White	Asian	Hispanic	Unknown	Total
1985	67	88	56	64	80	83
1986	72	90	65	72	85	86
1987	74	91	68	71	81	86
1988	69	90	65	69	82	85
1989	70	89	67	70	79	84
1990	79	91	70	74	84	87
1991	76	90	66	67	91	86
1992	76	92	75	75	80	87
1993	73	91	79	64	86	87
1994	71	92	74	59	80	85
1995	68	90	69	62	75	83
1996	66	89	70	62	80	83
1997	73	89	70	65	74	83
1998	75	91	73	59	74	84
1999	74	90	75	62	79	83
2000	72	89	71	55	66	80
2001	71	89	71	53	66	79
2002	76	89	78	61	74	82
2003	74	89	76	61	71	82
2004	75	89	78	60	81	81
2005	72	89	69	60	65	80
2006	76	88	71	63	69	81
2007	91	95	84	79	81	92
2008	90	96	84	82	85	92
2009	90	96	83	84	93	93
2010	93	97	90	87	85	95
2011	91	97	91	86	89	94
2012	90	97	90	86	91	94
2013	82	93	83	78	82	87
2014	81	88	80	75	79	84
2015	79	82	72	61	74	77
2016	71	78	70	59	64	72
2017	69	78	69	50	62	69
2018	68	79	72	58	72	72
2019	72	80	71	57	63	72
2020	70	81	66	57	71	72
2021	63	78	62	57	50	68
2022	64	80	70	57	56	70
2023	64	77	74	51	47	67
2024	66	78	74	52	47	67
2025	57	68	64	46	49	59

Note. Total also includes any candidates self-reported as Native American or Other.

Figure 1. Life Part 1 (General) Percent Passing Trend by Ethnicity

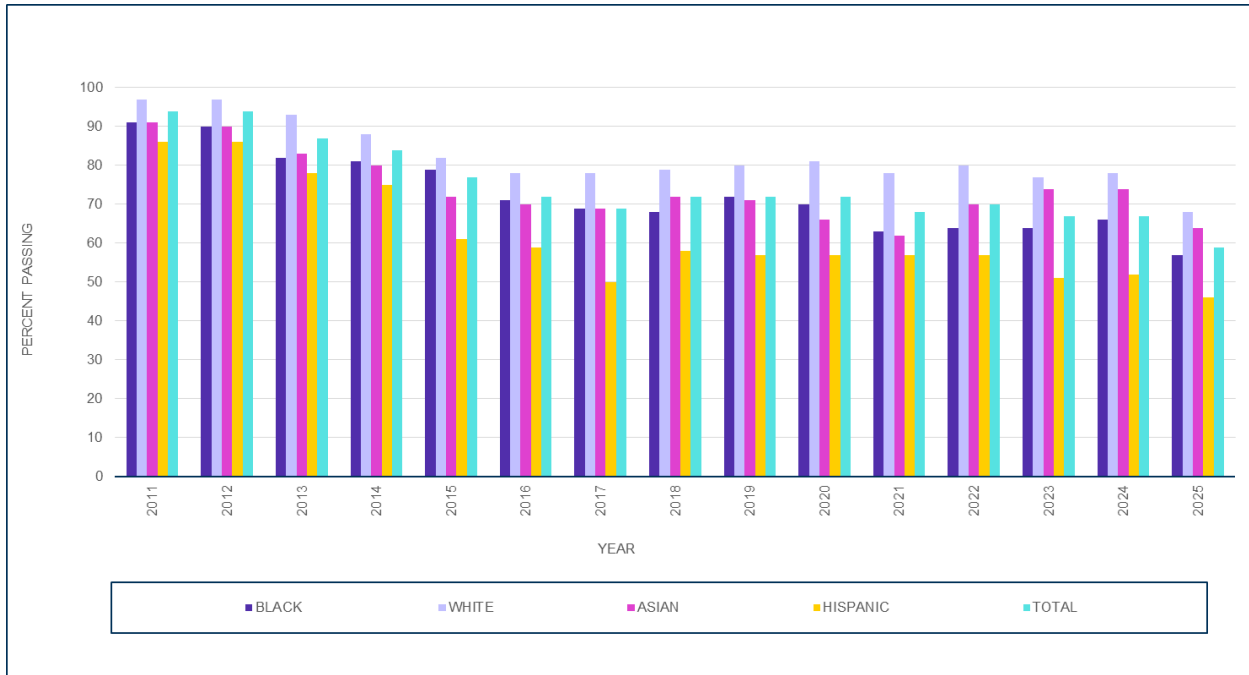

Figure 2. Life Part 1 (General) Percent Passing Trend by Ethnicity

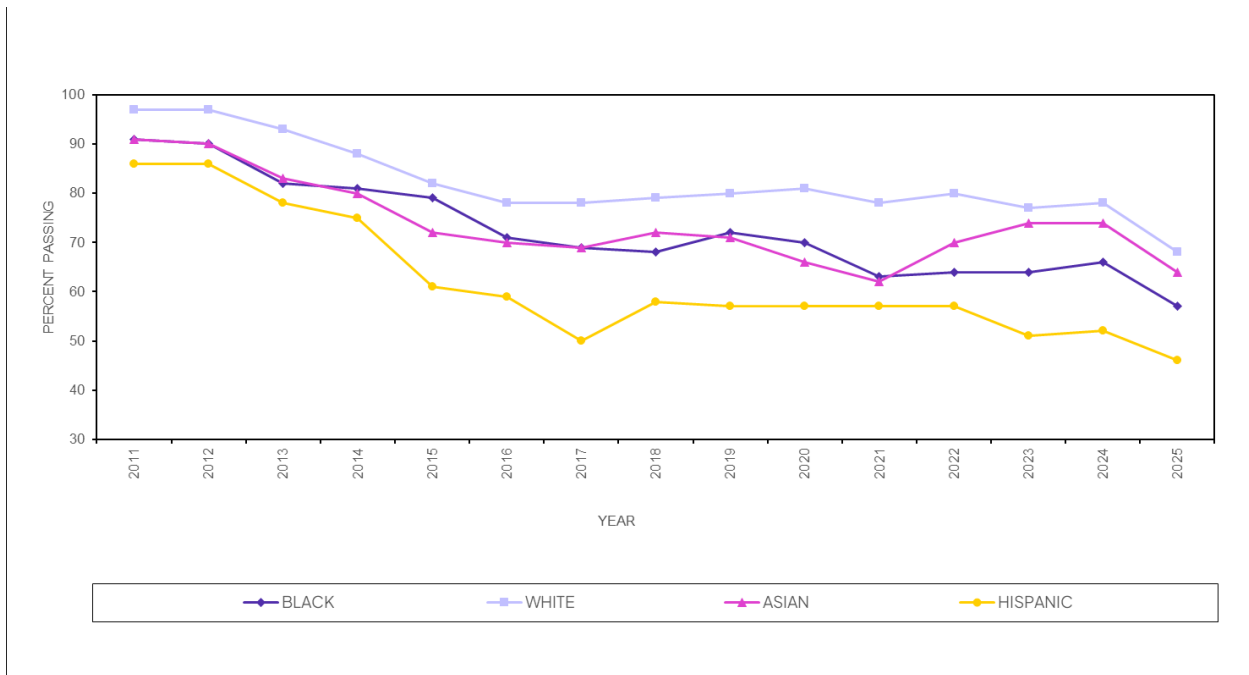

Table 34. Exhibit II(B) – Life Part 2 (State) Exam Percent Pass by Ethnicity

Exhibit II(B) Comparison of Illinois Candidates: 1985–2025 Life Part 2 (State) Exam Percent Pass by Ethnicity						
Year	Black	White	Asian	Hispanic	Unknown	Total
1985	78	92	76	79	86	89
1986	78	92	75	77	90	90
1987	81	94	81	79	89	92
1988	77	94	76	76	87	90
1989	69	90	67	71	79	84
1990	71	90	71	71	83	85
1991	73	90	68	71	89	86
1992	75	91	76	78	82	87
1993	76	90	77	72	87	87
1994	65	89	69	63	78	83
1995	76	90	76	70	82	86
1996	74	91	77	75	85	87
1997	74	91	76	68	75	85
1998	79	93	74	62	78	86
1999	75	91	76	68	79	85
2000	78	91	76	62	73	84
2001	73	88	72	54	65	79
2002	76	88	78	61	77	82
2003	82	93	80	68	80	87
2004	76	91	73	62	83	83
2005	76	90	72	67	71	83
2006	77	88	73	65	77	82
2007	80	87	73	68	77	83
2008	84	90	81	78	80	87
2009	79	89	72	74	85	84
2010	80	90	80	76	75	86
2011	82	91	84	80	83	87
2012	78	89	81	76	82	85
2013	76	90	80	75	80	84
2014	83	90	82	81	81	87
2015	80	88	75	67	79	82
2016	82	88	79	71	77	83
2017	80	88	79	67	77	81
2018	76	87	76	67	79	80
2019	82	89	82	72	81	83
2020	81	89	79	71	81	82
2021	78	88	75	73	81	82
2022	80	91	84	73	79	84
2023	77	90	83	71	74	82
2024	76	86	79	64	65	77
2025	72	81	79	62	69	74

Note. Total also includes any candidates self-reported as Native American or Other.

Figure 3. Life Part 2 (State) Percent Passing Trend by Ethnicity

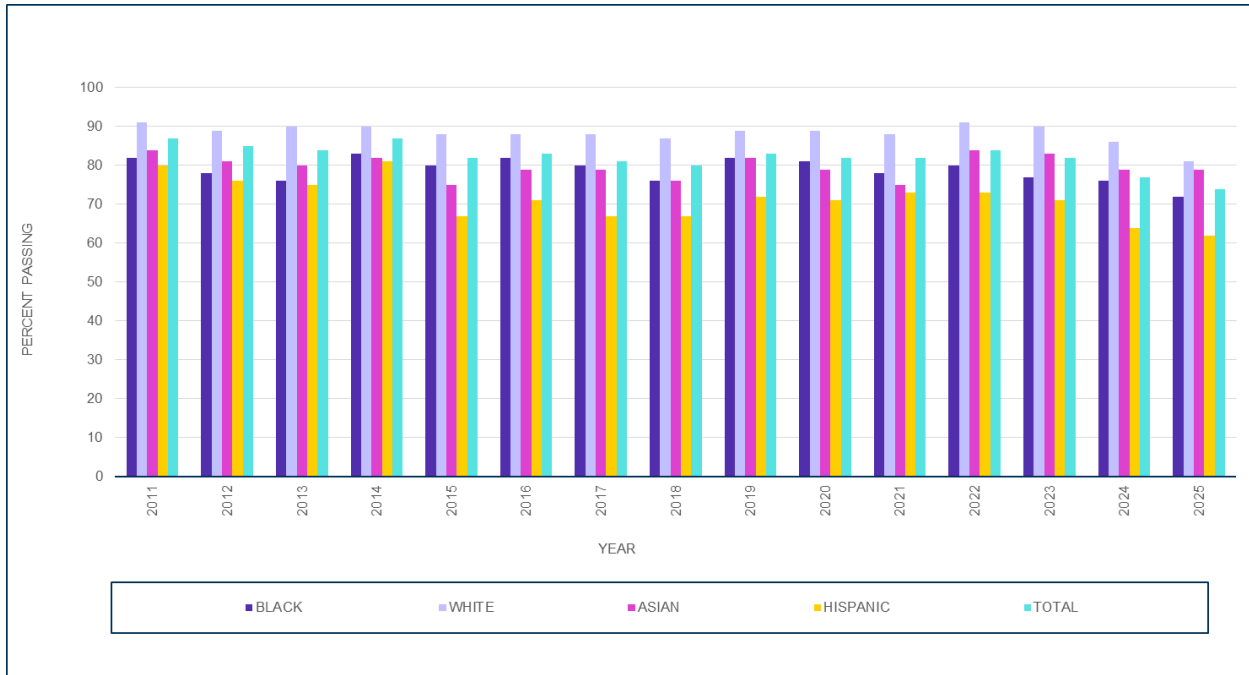

Figure 4. Life Part 2 (State) Percent Passing Trend by Ethnicity

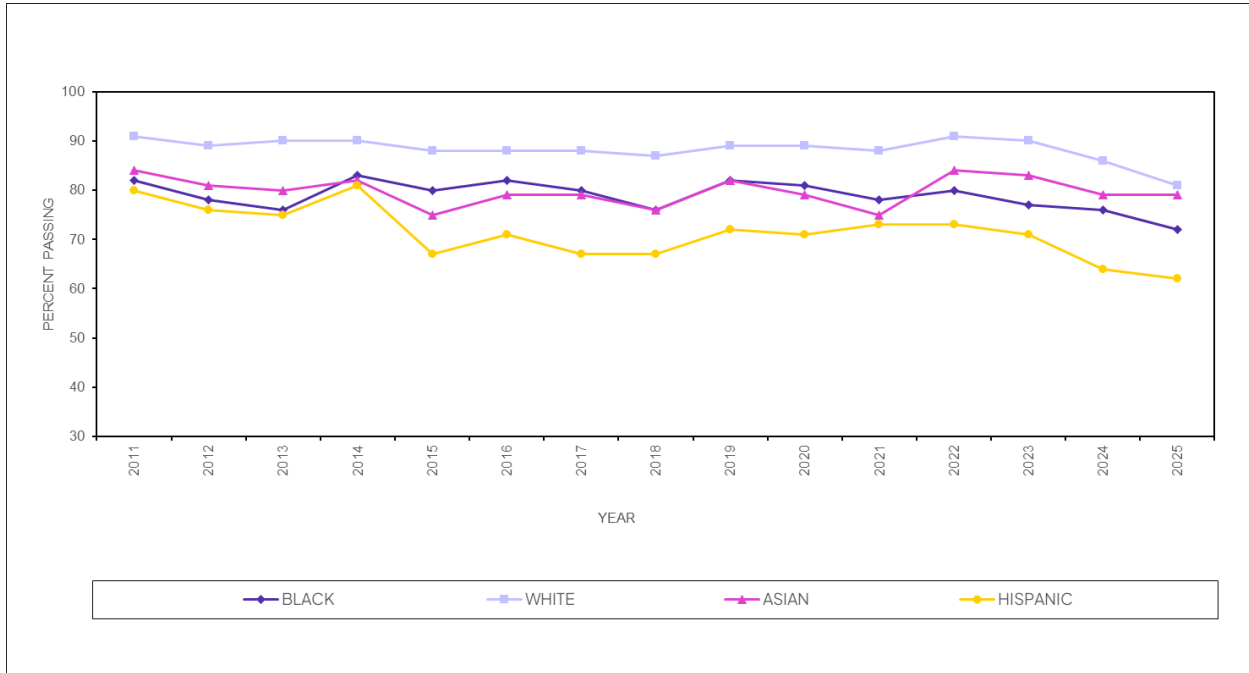

Table 35. Exhibit II(C) – Accident/Health Part 1 (General) Exam Percent Pass by Ethnicity

Exhibit II(C)						
Comparison of Illinois Candidates: 1985–2025						
Accident/Health Part 1 (General) Exam Percent Pass by Ethnicity						
Year	Black	White	Asian	Hispanic	Unknown	Total
1985	50	83	49	59	74	77
1986	58	84	60	64	76	79
1987	60	82	53	56	70	77
1988	54	82	51	53	71	75
1989	54	83	49	57	65	75
1990	64	86	55	60	79	80
1991	61	86	56	54	85	80
1992	69	90	73	66	77	85
1993	59	87	66	63	79	81
1994	54	86	62	52	69	78
1995	55	84	54	53	66	76
1996	51	83	56	49	72	74
1997	57	83	62	54	71	76
1998	55	81	58	56	74	74
1999	55	81	64	55	70	73
2000	60	81	58	52	67	74
2001	63	84	63	57	71	77
2002	72	75	73	71	74	75
2003	65	86	74	62	80	81
2004	69	83	74	55	82	79
2005	70	87	70	61	68	81
2006	71	85	64	59	75	79
2007	71	82	74	56	74	77
2008	68	84	75	59	71	78
2009	70	84	76	67	68	80
2010	69	83	77	65	73	79
2011	70	85	79	70	80	81
2012	72	86	77	66	75	81
2013	53	76	69	53	62	68
2014	50	72	62	53	58	63
2015	40	65	55	44	52	56
2016	49	62	58	46	55	57
2017	47	63	57	37	54	55
2018	46	63	63	47	54	58
2019	57	65	56	47	55	60
2020	57	69	61	49	62	64
2021	54	67	64	52	51	61
2022	57	70	69	59	55	65
2023	52	66	68	50	50	61
2024	64	70	71	59	51	67
2025	51	64	59	54	50	59

Note. Total also includes any candidates self-reported as Native American or Other.

Figure 5. Accident/Health Part 1 (General) Percent Passing Trend by Ethnicity

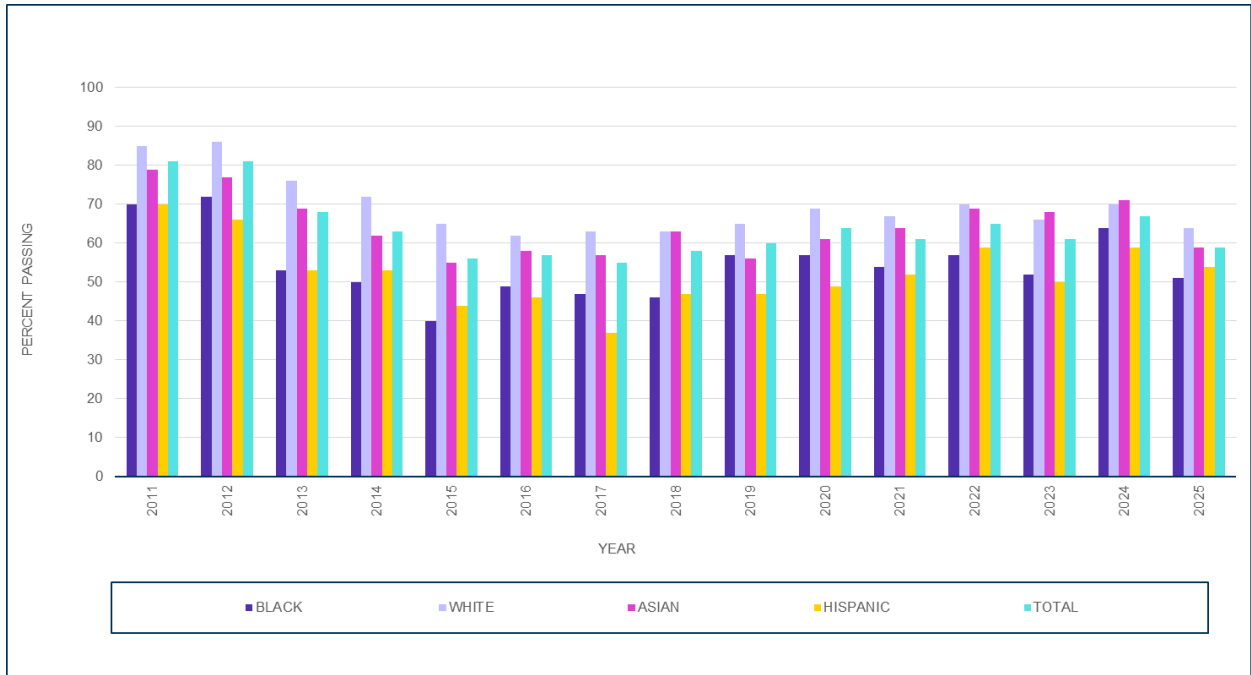

Figure 6. Accident/Health Part 1 (General) Percent Passing Trend by Ethnicity

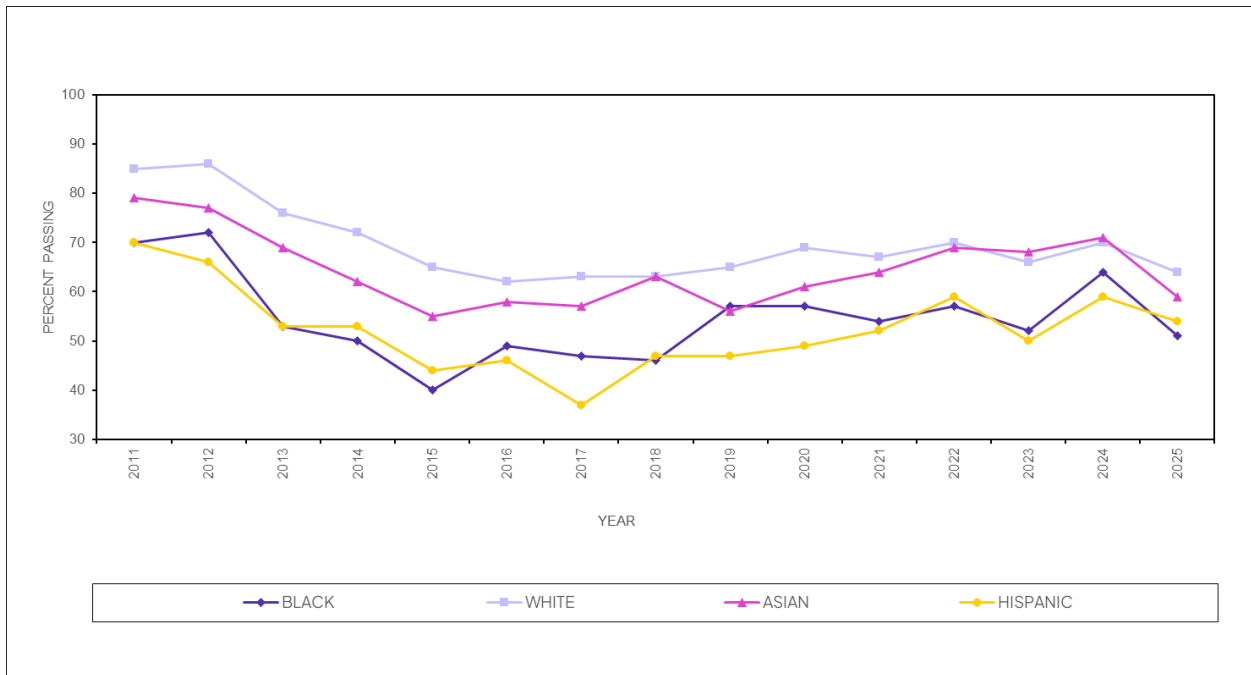

Table 36. Exhibit II(D) – Accident/Health Part 2 (State) Exam Percent Pass by Ethnicity

Exhibit II(D)						
Comparison of Illinois Candidates: 1985–2025						
Accident/Health Part 2 (State) Exam Percent Pass by Ethnicity						
Year	Black	White	Asian	Hispanic	Unknown	Total
1985	60	84	59	60	75	79
1986	67	86	59	71	84	83
1987	68	88	65	72	80	84
1988	63	88	66	66	80	83
1989	59	85	56	64	69	78
1990	62	84	59	62	77	79
1991	65	86	60	64	86	82
1992	67	89	70	72	78	84
1993	63	86	67	66	83	82
1994	56	84	64	58	73	77
1995	71	88	68	65	74	83
1996	75	92	74	74	82	88
1997	73	91	71	71	80	86
1998	74	91	71	69	84	86
1999	67	89	73	71	75	83
2000	68	85	61	60	77	79
2001	72	89	69	66	81	83
2002	76	90	82	71	85	86
2003	81	93	80	74	83	89
2004	80	92	84	75	89	89
2005	81	94	82	77	78	89
2006	79	90	76	67	84	85
2007	77	88	77	68	81	83
2008	80	90	81	77	82	87
2009	66	81	72	62	64	77
2010	80	92	90	79	82	89
2011	79	90	85	79	86	87
2012	79	89	86	75	87	86
2013	74	88	81	72	78	83
2014	73	90	81	74	79	83
2015	69	90	79	73	80	82
2016	78	88	81	76	82	84
2017	78	88	81	65	80	82
2018	76	89	90	73	80	84
2019	83	90	83	78	79	86
2020	84	91	86	81	86	88
2021	81	90	89	80	80	87
2022	82	92	85	83	78	88
2023	82	92	90	81	81	88
2024	87	93	90	88	75	90
2025	87	91	89	86	88	89

Note. Total also includes any candidates self-reported as Native American or Other.

Figure 7. Accident/Health Part 2 (State) Percent Passing Trend by Ethnicity

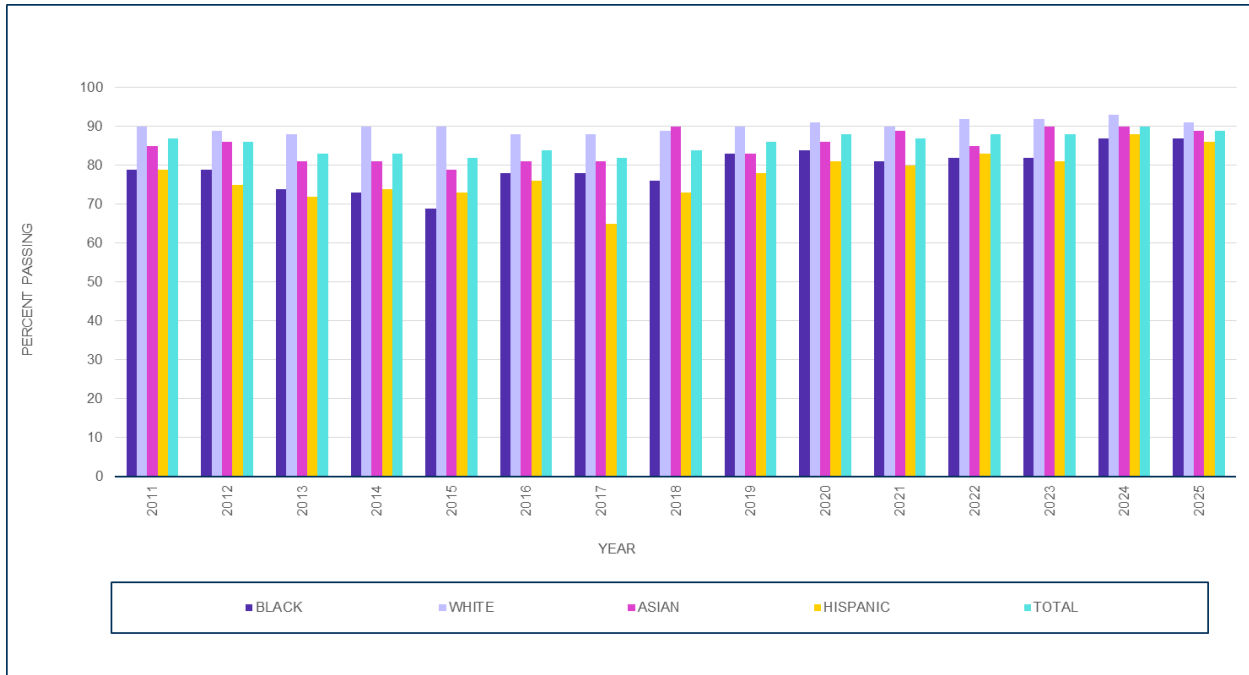
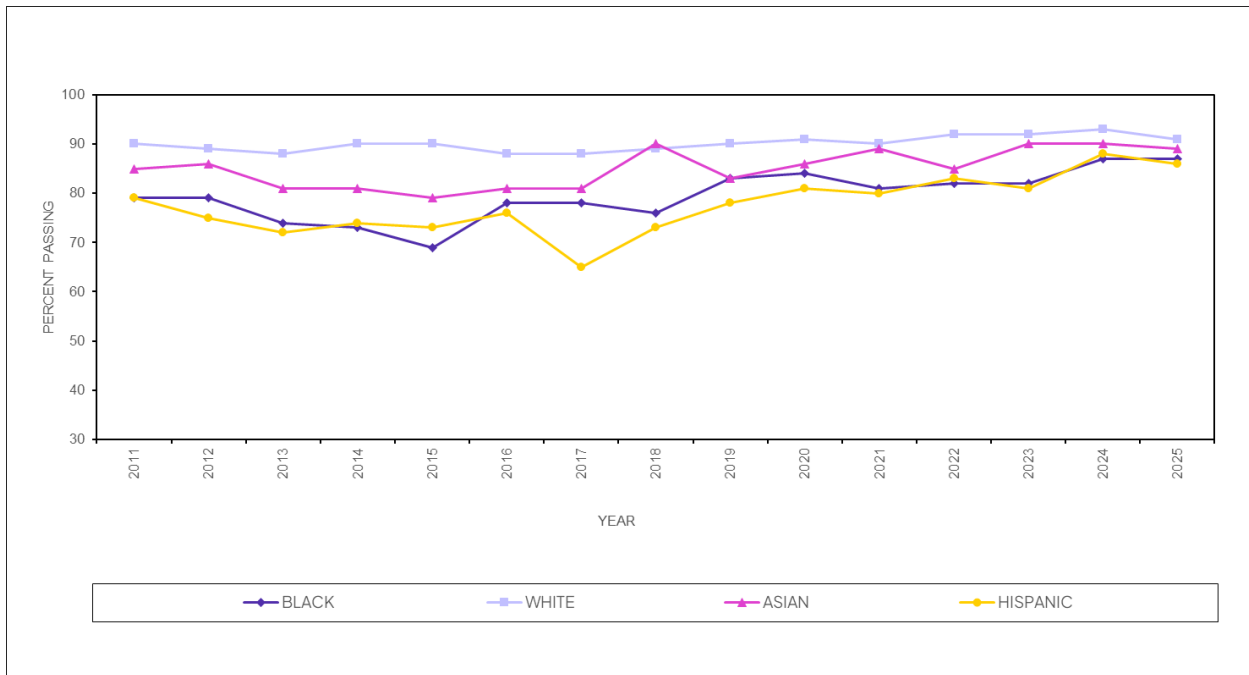

Figure 8. Accident/Health Part 2 (State) Percent Passing Trend by Ethnicity



Candidate Performance Report

Exhibit III – Candidate Performance Property and Casualty

Part 1 (General) Exam

Property Insurance: Tables 37–44

Table 37. Scaled Score by Mode

Scaled Score by Mode Property Part 1 (General) Exam – Illinois January 1, 2025 Through December 31, 2025			
	Mode		
	Online Proctored*	Test Center	Total
Valid N	116	5,054	5,170
Mean	69.4	70.5	70.4
SD	14.8	13.0	13.0

*Online proctored exams were discontinued 1/31/2025

Table 38. Scaled Score by Education Level and Ethnicity

Scaled Score by Education Level and Ethnicity Property Part 1 (General) Exam – Illinois January 1, 2025 Through December 31, 2025									
Education Level		Ethnicity							Total
		Black	White	Native American	Asian	Hispanic	Other	Unknown	
8th Grade or Less	Valid N	4	2	1	1	2	1	0	11
	Mean	75.5	55.0	66.0	68.0	75.0	86.0	****	71.1
	SD	3.0	18.4	****	****	15.6	****	****	12.2
Less Than 12th Grade	Valid N	3	8	1	0	18	0	0	30
	Mean	74.0	62.5	68.0	****	65.0	****	****	65.3
	SD	6.0	14.3	****	****	12.6	****	****	12.5
High School Diploma or GED	Valid N	64	567	9	26	345	15	4	1,030
	Mean	63.4	67.5	61.8	64.1	62.8	72.5	55.5	65.6
	SD	11.1	12.3	9.9	14.5	13.1	11.4	18.1	12.7
Some College but No 4-Year Degree	Valid N	149	1,145	3	41	424	65	1	1,828
	Mean	69.9	69.5	79.3	70.6	66.5	65.9	78.0	68.7
	SD	11.1	12.1	9.5	10.1	12.6	13.4	****	12.2
4-Year Degree or More	Valid N	157	1,584	2	128	212	50	4	2,137
	Mean	69.4	75.3	80.0	76.5	71.8	74.0	75.0	74.6
	SD	13.8	12.0	11.3	11.9	13.0	13.0	15.2	12.4
Unknown	Valid N	3	5	0	0	3	1	122	134
	Mean	70.0	73.2	****	****	60.7	76.0	66.5	66.7
	SD	11.1	14.1	****	****	31.9	****	15.5	15.7
Total	Valid N	380	3,311	16	196	1,004	132	131	5,170
	Mean	68.7	71.9	68.0	73.6	66.3	70.0	66.5	70.4
	SD	12.4	12.5	11.9	12.6	13.3	13.5	15.6	13.0

Table 39. Scaled Score by Education Level and Gender

Scaled Score by Education Level and Gender Property Part 1 (General) Exam - Illinois January 1, 2025 Through December 31, 2025					
Education Level		Gender			
		Male	Female	Unknown	Total
8th Grade or Less	Valid N	7	4	0	11
	Mean	77.4	60.0	****	71.1
	SD	6.8	12.1	****	12.2
Less Than 12th Grade	Valid N	2	28	0	30
	Mean	63.0	65.5	****	65.3
	SD	15.6	12.6	****	12.5
High School Diploma or GED	Valid N	312	715	3	1,030
	Mean	67.9	64.5	63.3	65.6
	SD	12.7	12.7	1.2	12.7
Some College but No 4-Year Degree	Valid N	653	1,173	2	1,828
	Mean	70.5	67.7	73.0	68.7
	SD	12.0	12.2	7.1	12.2
4-Year Degree or More	Valid N	1,127	1,005	5	2,137
	Mean	75.7	73.3	70.4	74.6
	SD	11.8	12.9	12.3	12.4
Unknown	Valid N	14	12	108	134
	Mean	71.6	61.8	66.6	66.7
	SD	17.8	20.2	14.8	15.7
Total	Valid N	2,115	2,937	118	5,170
	Mean	72.9	68.8	66.8	70.4
	SD	12.4	13.1	14.4	13.0

Table 40. Scaled Score by Gender and Ethnicity

Scaled Score by Gender and Ethnicity Property Part 1 (General) Exam - Illinois January 1, 2025 Through December 31, 2025									
Gender		Ethnicity							
		Black	White	Native American	Asian	Hispanic	Other	Unknown	Total
Male	Valid N	151	1,460	11	114	312	55	12	2,115
	Mean	69.4	74.1	68.4	74.0	68.9	72.5	73.2	72.9
	SD	13.1	11.9	14.1	11.8	13.4	13.2	13.3	12.4
Female	Valid N	227	1,844	5	82	690	77	12	2,937
	Mean	68.2	70.2	67.2	73.0	65.1	68.1	58.3	68.8
	SD	12.0	12.7	5.8	13.8	13.1	13.5	21.4	13.1
Unknown	Valid N	2	7	0	0	2	0	107	118
	Mean	72.0	68.6	****	****	66.0	****	66.6	66.8
	SD	5.7	10.9	****	****	2.8	****	14.9	14.4
Total	Valid N	380	3,311	16	196	1,004	132	131	5,170
	Mean	68.7	71.9	68.0	73.6	66.3	70.0	66.5	70.4
	SD	12.4	12.5	11.9	12.6	13.3	13.5	15.6	13.0

Table 41. Percent Pass by Mode

Percent Pass by Mode Property Part 1 (State) Exam - Illinois January 1, 2025 Through December 31, 2025			
	Mode		
	Online Proctored*	Test Center	Total
Count	66	2,894	2,960
Pass %	57%	57%	57%

*Online proctored exams were discontinued 1/31/2025

Table 42. Percent Pass by Education Level and Ethnicity

Percent Pass by Education Level and Ethnicity Property Part 1 (General) Exam - Illinois January 1, 2025 Through December 31, 2025									
Education Level		Ethnicity							Total
		Black	White	Native American	Asian	Hispanic	Other	Unknown	
8th Grade or Less	Count	4	0	0	0	1	1	0	6
	Pass %	100%	0%	0%	0%	50%	100%	****	55%
Less Than 12th Grade	Count	2	4	0	0	7	0	0	13
	Pass %	67%	50%	0%	****	39%	****	****	43%
High School Diploma or GED	Count	22	257	2	12	122	12	1	428
	Pass %	34%	45%	22%	46%	35%	80%	25%	42%
Some College but No 4-Year Degree	Count	84	611	3	21	199	26	1	945
	Pass %	56%	53%	100%	51%	47%	40%	100%	52%
4-Year Degree or More	Count	88	1,145	2	99	136	31	3	1,504
	Pass %	56%	72%	100%	77%	64%	62%	75%	70%
Unknown	Count	1	4	0	0	2	1	56	64
	Pass %	33%	80%	****	****	67%	100%	46%	48%
Total	Count	201	2,021	7	132	467	71	61	2,960
	Pass %	53%	61%	44%	67%	47%	54%	47%	57%

Table 43. Percent Pass by Education Level and Gender

Percent Pass by Education Level and Gender Property Part 1 (General) Exam - Illinois January 1, 2025 Through December 31, 2025					
Education Level		Gender			
		Male	Female	Unknown	Total
8th Grade or Less	Count	6	0	0	6
	Pass %	86%	0%	****	55%
Less Than 12th Grade	Count	1	12	0	13
	Pass %	50%	43%	****	43%
High School Diploma or GED	Count	156	272	0	428
	Pass %	50%	38%	0%	42%
Some College but No 4-Year Degree	Count	379	565	1	945
	Pass %	58%	48%	50%	52%
4-Year Degree or More	Count	836	665	3	1,504
	Pass %	74%	66%	60%	70%
Unknown	Count	9	5	50	64
	Pass %	64%	42%	46%	48%
Total	Count	1,387	1,519	54	2,960
	Pass %	66%	52%	46%	57%

Table 44. Percent Pass by Gender and Ethnicity

Percent Pass by Gender and Ethnicity Property Part 1 (General) Exam - Illinois January 1, 2025 Through December 31, 2025									
Gender		Ethnicity							Total
		Black	White	Native American	Asian	Hispanic	Other	Unknown	
Male	Count	89	997	5	79	176	33	8	1,387
	Pass %	59%	68%	45%	69%	56%	60%	67%	66%
Female	Count	111	1,021	2	53	291	38	3	1,519
	Pass %	49%	55%	40%	65%	42%	49%	25%	52%
Unknown	Count	1	3	0	0	0	0	50	54
	Pass %	50%	43%	****	****	0%	****	47%	46%
Total	Count	201	2,021	7	132	467	71	61	2,960
	Pass %	53%	61%	44%	67%	47%	54%	47%	57%

Casualty Insurance: Tables 45–52

Table 45. Scaled Score by Mode

Scaled Score by Mode Casualty Part 1 (General) Exam - Illinois January 1, 2025 Through December 31, 2025			
	Mode		
	Online Proctored*	Test Center	Total
Valid N	98	4,630	4,728
Mean	73.2	72.5	72.5
SD	12.9	12.9	12.9

*Online proctored exams were discontinued 1/31/2025

Table 46. Scaled Score by Education Level and Ethnicity

Scaled Score by Education Level and Ethnicity Casualty Part 1 (General) Exam - Illinois January 1, 2025 Through December 31, 2025									
Education Level		Ethnicity							Total
		Black	White	Native American	Asian	Hispanic	Other	Unknown	
8th Grade or Less	Valid N	2	2	0	0	3	1	0	8
	Mean	80.0	77.0	****	****	72.0	42.0	****	71.5
	SD	2.8	7.1	****	****	5.3	****	****	13.0
Less Than 12th Grade	Valid N	6	8	1	0	22	0	0	37
	Mean	67.7	61.3	64.0	****	61.0	****	****	62.2
	SD	8.3	9.5	****	****	14.5	****	****	12.5
High School Diploma or GED	Valid N	65	488	8	22	395	17	3	998
	Mean	65.5	69.0	67.5	65.2	63.3	69.3	72.0	66.4
	SD	11.4	12.0	15.1	15.8	13.1	12.6	5.3	12.8
Some College but No 4-Year Degree	Valid N	152	965	5	27	393	62	2	1,606
	Mean	71.1	71.8	81.6	75.3	67.9	69.5	73.0	70.7
	SD	12.0	11.7	10.9	10.1	13.3	11.7	12.7	12.3
4-Year Degree or More	Valid N	127	1,453	2	105	183	43	4	1,917
	Mean	74.2	77.9	89.0	78.9	75.3	76.5	72.5	77.4
	SD	11.9	11.5	1.4	11.0	12.3	13.4	10.9	11.6
Unknown	Valid N	1	7	0	2	4	0	148	162
	Mean	66.0	70.0	****	75.0	65.0	****	72.8	72.5
	SD	****	12.7	****	12.7	5.3	****	12.2	12.1
Total	Valid N	353	2,923	16	156	1,000	123	157	4,728
	Mean	71.1	74.3	74.4	76.3	67.3	71.7	72.8	72.5
	SD	12.1	12.2	14.7	12.5	13.7	13.0	12.0	12.9

Table 47. Scaled Score by Education Level and Gender

Scaled Score by Education Level and Gender Casualty Part 1 (General) Exam - Illinois January 1, 2025 Through December 31, 2025					
Education Level		Gender			
		Male	Female	Unknown	Total
8th Grade or Less	Valid N	8	0	0	8
	Mean	71.5	****	****	71.5
	SD	13.0	****	****	13.0
Less Than 12th Grade	Valid N	4	33	0	37
	Mean	52.0	63.5	****	62.2
	SD	12.1	12.1	****	12.5
High School Diploma or GED	Valid N	284	709	5	998
	Mean	69.5	65.2	69.2	66.4
	SD	12.8	12.6	4.1	12.8
Some College but No 4-Year Degree	Valid N	554	1,049	3	1,606
	Mean	72.4	69.8	74.7	70.7
	SD	12.5	12.0	11.5	12.3
4-Year Degree or More	Valid N	1,027	886	4	1,917
	Mean	78.4	76.2	76.0	77.4
	SD	11.2	12.0	15.0	11.6
Unknown	Valid N	19	17	126	162
	Mean	70.9	72.6	72.7	72.5
	SD	11.2	9.2	12.6	12.1
Total	Valid N	1,896	2,694	138	4,728
	Mean	75.2	70.7	72.7	72.5
	SD	12.4	12.9	12.4	12.9

Table 48. Scaled Score by Gender and Ethnicity

Scaled Score by Gender and Ethnicity Casualty Part 1 (General) Exam - Illinois January 1, 2025 Through December 31, 2025									
Gender		Ethnicity							
		Black	White	Native American	Asian	Hispanic	Other	Unknown	Total
Male	Valid N	139	1,301	12	86	287	58	13	1,896
	Mean	72.9	76.3	73.8	77.7	70.6	73.1	74.0	75.2
	SD	11.5	12.0	16.5	11.7	13.3	13.5	10.8	12.4
Female	Valid N	213	1,615	4	70	711	65	16	2,694
	Mean	70.0	72.7	76.0	74.5	65.9	70.3	72.8	70.7
	SD	12.4	12.1	8.5	13.2	13.7	12.6	9.0	12.9
Unknown	Valid N	1	7	0	0	2	0	128	138
	Mean	68.0	71.7	****	****	81.0	****	72.6	72.7
	SD	****	10.5	****	****	15.6	****	12.5	12.4
Total	Valid N	353	2,923	16	156	1,000	123	157	4,728
	Mean	71.1	74.3	74.4	76.3	67.3	71.7	72.8	72.5
	SD	12.1	12.2	14.7	12.5	13.7	13.0	12.0	12.9

Table 49. Percent Pass by Mode

Percent Pass by Mode Casualty Part 1 (General) Exam - Illinois January 1, 2025 Through December 31, 2025			
	Mode		
	Online Proctored*	Test Center	Total
Count	65	2,918	2,983
Pass %	66%	63%	63%

*Online proctored exams were discontinued 1/31/2025

Table 50. Percent Pass by Education Level and Ethnicity

Percent Pass by Education Level and Ethnicity Casualty Part 1 (General) Exam - Illinois January 1, 2025 Through December 31, 2025									
Education Level		Ethnicity							Total
		Black	White	Native American	Asian	Hispanic	Other	Unknown	
8th Grade or Less	Count	2	2	0	0	2	0	0	6
	Pass %	100%	100%	****	****	67%	0%	****	75%
Less Than 12th Grade	Count	3	2	0	0	7	0	0	12
	Pass %	50%	25%	0%	****	32%	****	****	32%
High School Diploma or GED	Count	24	245	4	10	136	9	2	430
	Pass %	37%	50%	50%	45%	34%	53%	67%	43%
Some College but No 4-Year Degree	Count	87	600	4	20	200	31	1	943
	Pass %	57%	62%	80%	74%	51%	50%	50%	59%
4-Year Degree or More	Count	89	1,140	2	88	139	28	3	1,489
	Pass %	70%	78%	100%	84%	76%	65%	75%	78%
Unknown	Count	0	4	0	1	1	0	97	103
	Pass %	0%	57%	****	50%	25%	****	66%	64%
Total	Count	205	1,993	10	119	485	68	103	2,983
	Pass %	58%	68%	63%	76%	49%	55%	66%	63%

Table 51. Percent Pass by Education Level and Gender

Percent Pass by Education Level and Gender Casualty Part 1 (General) Exam - Illinois January 1, 2025 Through December 31, 2025					
Education Level		Gender			
		Male	Female	Unknown	Total
8th Grade or Less	Count	6	0	0	6
	Pass %	75%	****	****	75%
Less Than 12th Grade	Count	0	12	0	12
	Pass %	0%	36%	****	32%
High School Diploma or GED	Count	155	273	2	430
	Pass %	55%	39%	40%	43%
Some College but No 4-Year Degree	Count	363	579	1	943
	Pass %	66%	55%	33%	59%
4-Year Degree or More	Count	825	661	3	1,489
	Pass %	80%	75%	75%	78%
Unknown	Count	9	10	84	103
	Pass %	47%	59%	67%	64%
Total	Count	1,358	1,535	90	2,983
	Pass %	72%	57%	65%	63%

Table 52. Percent Pass by Gender and Ethnicity

Percent Pass by Gender and Ethnicity Casualty Part 1 (General) Exam - Illinois January 1, 2025 Through December 31, 2025									
Gender		Ethnicity							Total
		Black	White	Native American	Asian	Hispanic	Other	Unknown	
Male	Count	92	971	7	69	175	36	8	1,358
	Pass %	66%	75%	58%	80%	61%	62%	62%	72%
Female	Count	113	1,019	3	50	308	32	10	1,535
	Pass %	53%	63%	75%	71%	43%	49%	63%	57%
Unknown	Count	0	3	0	0	2	0	85	90
	Pass %	0%	43%	****	****	100%	****	66%	65%
Total	Count	205	1,993	10	119	485	68	103	2,983
	Pass %	58%	68%	63%	76%	49%	55%	66%	63%

Part 2 (State) Exam

Property Insurance: Tables 53–60

Table 53. Scaled Score by Mode

Scaled Score by Mode Property Part 2 (State) Exam – Illinois January 1, 2025 Through December 31, 2025			
	Mode		
	Online Proctored*	Test Center	Total
Valid N	109	5,034	5,143
Mean	73.3	70.2	70.2
SD	13.9	12.6	12.7

*Online proctored exams were discontinued 1/31/2025

Table 54. Scaled Score by Education Level and Ethnicity

Scaled Score by Education Level and Ethnicity Property Part 2 (State) Exam – Illinois January 1, 2025 Through December 31, 2025									
Education Level		Ethnicity							
		Black	White	Native American	Asian	Hispanic	Other	Unknown	Total
8th Grade or Less	Valid N	1	4	0	0	3	0	0	8
	Mean	76.0	57.3	****	****	66.3	****	****	63.0
	SD	****	18.2	****	****	8.5	****	****	14.5
Less Than 12th Grade	Valid N	3	9	0	0	18	0	0	30
	Mean	68.3	64.0	****	****	63.7	****	****	64.2
	SD	4.0	8.7	****	****	9.8	****	****	8.9
High School Diploma or GED	Valid N	72	524	3	26	345	16	1	987
	Mean	62.7	67.5	64.7	63.4	63.9	71.3	63.0	65.8
	SD	10.8	12.7	17.1	13.1	12.8	11.9	****	12.8
Some College but No 4-Year Degree	Valid N	148	1,053	5	43	409	47	1	1,706
	Mean	69.9	69.6	75.6	69.4	67.5	67.9	88.0	69.1
	SD	12.0	11.7	15.2	11.2	12.6	13.0	****	12.0
4-Year Degree or More	Valid N	147	1,678	2	123	218	52	8	2,228
	Mean	70.3	73.6	80.5	75.2	70.9	72.5	69.8	73.2
	SD	13.0	12.3	14.8	12.7	11.5	13.3	12.0	12.3
Unknown	Valid N	2	7	0	1	2	1	171	184
	Mean	85.0	73.4	****	82.0	72.5	82.0	69.4	69.9
	SD	8.5	19.0	****	****	17.7	****	13.0	13.2
Total	Valid N	373	3,275	10	193	995	116	181	5,143
	Mean	68.8	71.3	73.3	72.4	66.9	70.5	69.5	70.2
	SD	12.5	12.4	15.2	13.1	12.6	13.0	12.9	12.7

Table 55. Scaled Score by Education Level and Gender

Scaled Score by Education Level and Gender Property Part 2 (State) Exam - Illinois January 1, 2025 Through December 31, 2025					
Education Level		Gender			
		Male	Female	Unknown	Total
8th Grade or Less	Valid N	5	2	1	8
	Mean	69.0	48.0	63.0	63.0
	SD	11.8	17.0	****	14.5
Less Than 12th Grade	Valid N	3	27	0	30
	Mean	69.7	63.6	****	64.2
	SD	11.0	8.7	****	8.9
High School Diploma or GED	Valid N	302	682	3	987
	Mean	67.7	65.0	65.3	65.8
	SD	12.6	12.8	11.9	12.8
Some College but No 4-Year Degree	Valid N	607	1,089	10	1,706
	Mean	70.5	68.3	69.1	69.1
	SD	11.5	12.2	13.1	12.0
4-Year Degree or More	Valid N	1,206	1,013	9	2,228
	Mean	73.9	72.4	72.9	73.2
	SD	12.0	12.7	12.3	12.3
Unknown	Valid N	14	18	152	184
	Mean	69.5	71.8	69.8	69.9
	SD	16.6	15.1	12.8	13.2
Total	Valid N	2,137	2,831	175	5,143
	Mean	72.0	68.9	69.8	70.2
	SD	12.2	12.9	12.6	12.7

Table 56. Scaled Score by Gender and Ethnicity

Scaled Score by Gender and Ethnicity Property Part 2 (State) Exam - Illinois January 1, 2025 Through December 31, 2025									
Gender		Ethnicity							
		Black	White	Native American	Asian	Hispanic	Other	Unknown	Total
Male	Valid N	160	1,479	7	111	313	53	14	2,137
	Mean	69.6	72.8	74.9	73.8	69.2	70.8	63.9	72.0
	SD	12.0	12.0	16.1	11.6	12.3	13.4	14.4	12.2
Female	Valid N	212	1,783	3	82	674	62	15	2,831
	Mean	68.1	70.1	69.7	70.4	65.8	70.1	72.1	68.9
	SD	12.8	12.7	15.5	14.6	12.7	12.8	12.2	12.9
Unknown	Valid N	1	13	0	0	8	1	152	175
	Mean	54.0	69.9	****	****	69.4	82.0	69.8	69.8
	SD	****	11.1	****	****	12.9	****	12.8	12.6
Total	Valid N	373	3,275	10	193	995	116	181	5,143
	Mean	68.8	71.3	73.3	72.4	66.9	70.5	69.5	70.2
	SD	12.5	12.4	15.2	13.1	12.6	13.0	12.9	12.7

Table 57. Percent Pass by Mode

Percent Pass by Mode Property Part 2 (State) Exam – Illinois January 1, 2025 Through December 31, 2025			
	Mode		
	Online Proctored*	Test Center	Total
Count	70	2,893	2,963
Pass %	64%	57%	58%

*Online proctored exams were discontinued 1/31/2025

Table 58. Percent Pass by Education Level and Ethnicity

Percent Pass by Education Level and Ethnicity Property Part 2 (State) Exam – Illinois January 1, 2025 Through December 31, 2025									
Education Level		Ethnicity							Total
		Black	White	Native American	Asian	Hispanic	Other	Unknown	
8th Grade or Less	Count	1	1	0	0	1	0	0	3
	Pass %	100%	25%	****	****	33%	****	****	38%
Less Than 12th Grade	Count	1	3	0	0	6	0	0	10
	Pass %	33%	33%	****	****	33%	****	****	33%
High School Diploma or GED	Count	23	257	2	13	127	9	0	431
	Pass %	32%	49%	67%	50%	37%	56%	0%	44%
Some College but No 4-Year Degree	Count	78	602	3	22	198	24	1	928
	Pass %	53%	57%	60%	51%	48%	51%	100%	54%
4-Year Degree or More	Count	87	1,144	2	90	131	31	6	1,491
	Pass %	59%	68%	100%	73%	60%	60%	75%	67%
Unknown	Count	2	4	0	1	1	1	91	100
	Pass %	100%	57%	****	100%	50%	100%	53%	54%
Total	Count	192	2,011	7	126	464	65	98	2,963
	Pass %	51%	61%	70%	65%	47%	56%	54%	58%

Table 59. Percent Pass by Education Level and Gender

Percent Pass by Education Level and Gender Property Part 2 (State) Exam – Illinois January 1, 2025 Through December 31, 2025					
Education Level		Gender			
		Male	Female	Unknown	Total
8th Grade or Less	Count	3	0	0	3
	Pass %	60%	0%	0%	38%
Less Than 12th Grade	Count	2	8	0	10
	Pass %	67%	30%	****	33%
High School Diploma or GED	Count	150	280	1	431
	Pass %	50%	41%	33%	44%
Some College but No 4-Year Degree	Count	371	553	4	928
	Pass %	61%	51%	40%	54%
4-Year Degree or More	Count	834	652	5	1,491
	Pass %	69%	64%	56%	67%
Unknown	Count	7	9	84	100
	Pass %	50%	50%	55%	54%
Total	Count	1,367	1,502	94	2,963
	Pass %	64%	53%	54%	58%

Table 60. Percent Pass by Gender and Ethnicity

Percent Pass by Gender and Ethnicity Property Part 2 (State) Exam - Illinois January 1, 2025 Through December 31, 2025									
Gender		Ethnicity							Total
		Black	White	Native American	Asian	Hispanic	Other	Unknown	
Male	Count	88	981	5	75	179	33	6	1,367
	Pass %	55%	66%	71%	68%	57%	62%	43%	64%
Female	Count	104	1,024	2	51	282	31	8	1,502
	Pass %	49%	57%	67%	62%	42%	50%	53%	53%
Unknown	Count	0	6	0	0	3	1	84	94
	Pass %	0%	46%	****	****	38%	100%	55%	54%
Total	Count	192	2,011	7	126	464	65	98	2,963
	Pass %	51%	61%	70%	65%	47%	56%	54%	58%

Casualty Insurance: Tables 61–68

Table 61. Scaled Score by Mode

Scaled Score by Mode			
Casualty Part 2 (State) Exam - Illinois			
January 1, 2025 Through December 31, 2025			
	Mode		
	Online Proctored*	Test Center	Total
Valid N	81	3,924	4,005
Mean	79.8	77.7	77.7
SD	12.0	12.4	12.4

*Online proctored exams were discontinued 1/31/2025

Table 62. Scaled Score by Education Level and Ethnicity

Scaled Score by Education Level and Ethnicity									
Casualty Part 2 (State) Exam - Illinois									
January 1, 2025 Through December 31, 2025									
Education Level		Ethnicity							
		Black	White	Native American	Asian	Hispanic	Other	Unknown	Total
8th Grade or Less	Valid N	1	3	0	0	4	1	1	10
	Mean	72.0	77.7	****	****	77.5	62.0	57.0	73.4
	SD	****	7.1	****	****	12.1	****	****	10.9
Less Than 12th Grade	Valid N	5	9	0	0	18	0	0	32
	Mean	69.6	77.7	****	****	67.3	****	****	70.6
	SD	15.3	14.2	****	****	16.2	****	****	15.7
High School Diploma or GED	Valid N	48	375	6	20	321	10	1	781
	Mean	70.7	74.7	65.3	70.8	68.1	71.8	79.0	71.5
	SD	11.2	12.0	16.7	17.3	12.3	15.7	****	12.7
Some College but No 4-Year Degree	Valid N	121	781	5	28	328	39	2	1,304
	Mean	77.2	77.9	78.0	79.0	73.6	75.4	90.5	76.8
	SD	11.8	11.3	11.6	12.2	12.5	13.0	4.9	11.8
4-Year Degree or More	Valid N	110	1,316	2	97	173	33	1	1,732
	Mean	79.8	81.8	90.5	84.2	78.8	78.8	77.0	81.5
	SD	10.8	11.1	2.1	10.0	11.7	10.5	****	11.2
Unknown	Valid N	1	6	0	0	2	1	136	146
	Mean	77.0	75.8	****	****	64.5	77.0	76.8	76.6
	SD	****	7.2	****	****	3.5	****	12.7	12.4
Total	Valid N	286	2,490	13	145	846	84	141	4,005
	Mean	77.0	79.5	74.1	81.4	72.4	76.2	76.9	77.7
	SD	11.7	11.6	15.8	12.5	12.9	12.4	12.7	12.4

Table 63. Scaled Score by Education Level and Gender

Scaled Score by Education Level and Gender Casualty Part 2 (State) Exam - Illinois January 1, 2025 Through December 31, 2025					
Education Level		Gender			
		Male	Female	Unknown	Total
8th Grade or Less	Valid N	6	4	0	10
	Mean	73.2	73.8	****	73.4
	SD	13.8	6.2	****	10.9
Less Than 12th Grade	Valid N	3	29	0	32
	Mean	72.7	70.3	****	70.6
	SD	17.0	15.9	****	15.7
High School Diploma or GED	Valid N	233	546	2	781
	Mean	74.5	70.2	72.0	71.5
	SD	12.4	12.6	9.9	12.7
Some College but No 4-Year Degree	Valid N	475	824	5	1,304
	Mean	78.7	75.7	66.2	76.8
	SD	11.2	12.0	13.1	11.8
4-Year Degree or More	Valid N	931	796	5	1,732
	Mean	82.3	80.5	83.0	81.5
	SD	10.8	11.5	11.0	11.2
Unknown	Valid N	9	14	123	146
	Mean	77.8	73.9	76.9	76.6
	SD	11.0	11.2	12.6	12.4
Total	Valid N	1,657	2,213	135	4,005
	Mean	80.1	76.0	76.6	77.7
	SD	11.5	12.7	12.7	12.4

Table 64. Scaled Score by Gender and Ethnicity

Scaled Score by Gender and Ethnicity Casualty Part 2 (State) Exam - Illinois January 1, 2025 Through December 31, 2025									
Gender		Ethnicity							
		Black	White	Native American	Asian	Hispanic	Other	Unknown	Total
Male	Valid N	116	1,144	10	82	250	45	10	1,657
	Mean	78.6	81.2	73.9	82.1	76.3	75.4	76.2	80.1
	SD	10.5	11.0	16.7	11.4	12.4	13.4	13.0	11.5
Female	Valid N	169	1,336	3	63	593	39	10	2,213
	Mean	75.9	78.1	74.7	80.4	70.8	77.1	77.6	76.0
	SD	12.4	11.9	15.5	13.8	12.8	11.2	12.8	12.7
Unknown	Valid N	1	10	0	0	3	0	121	135
	Mean	77.0	75.3	****	****	69.0	****	76.9	76.6
	SD	****	13.5	****	****	11.5	****	12.7	12.7
Total	Valid N	286	2,490	13	145	846	84	141	4,005
	Mean	77.0	79.5	74.1	81.4	72.4	76.2	76.9	77.7
	SD	11.7	11.6	15.8	12.5	12.9	12.4	12.7	12.4

Table 65. Percent Pass by Mode

Percent Pass by Mode Casualty Part 2 (State) Exam - Illinois January 1, 2025 Through December 31, 2025			
	Mode		
	Online Proctored*	Test Center	Total
Count	65	3,035	3,100
Pass %	80%	77%	77%

*Online proctored exams were discontinued 1/31/2025

Table 66. Percent Pass by Education Level and Ethnicity

Percent Pass by Education Level and Ethnicity Casualty Part 2 (State) Exam - Illinois January 1, 2025 Through December 31, 2025									
Education Level		Ethnicity							Total
		Black	White	Native American	Asian	Hispanic	Other	Unknown	
8th Grade or Less	Count	1	3	0	0	3	0	0	7
	Pass %	100%	100%	****	****	75%	0%	0%	70%
Less Than 12th Grade	Count	2	6	0	0	10	0	0	18
	Pass %	40%	67%	****	****	56%	****	****	56%
High School Diploma or GED	Count	27	263	3	14	147	7	1	462
	Pass %	56%	70%	50%	70%	46%	70%	100%	59%
Some College but No 4-Year Degree	Count	95	623	4	22	215	30	2	991
	Pass %	79%	80%	80%	79%	66%	77%	100%	76%
4-Year Degree or More	Count	92	1,153	2	91	139	28	1	1,506
	Pass %	84%	88%	100%	94%	80%	85%	100%	87%
Unknown	Count	1	6	0	0	0	1	108	116
	Pass %	100%	100%	****	****	0%	100%	79%	79%
Total	Count	218	2,054	9	127	514	66	112	3,100
	Pass %	76%	82%	69%	88%	61%	79%	79%	77%

Table 67. Percent Pass by Education Level and Gender

Percent Pass by Education Level and Gender Casualty Part 2 (State) Exam - Illinois January 1, 2025 Through December 31, 2025					
Education Level		Gender			
		Male	Female	Unknown	Total
8th Grade or Less	Count	4	3	0	7
	Pass %	67%	75%	****	70%
Less Than 12th Grade	Count	2	16	0	18
	Pass %	67%	55%	****	56%
High School Diploma or GED	Count	162	299	1	462
	Pass %	70%	55%	50%	59%
Some College but No 4-Year Degree	Count	385	605	1	991
	Pass %	81%	73%	20%	76%
4-Year Degree or More	Count	826	676	4	1,506
	Pass %	89%	85%	80%	87%
Unknown	Count	8	10	98	116
	Pass %	89%	71%	80%	79%
Total	Count	1,387	1,609	104	3,100
	Pass %	84%	73%	77%	77%

Table 68. Percent Pass by Gender and Ethnicity

Percent Pass by Gender and Ethnicity Casualty Part 2 (State) Exam - Illinois January 1, 2025 Through December 31, 2025									
Gender		Ethnicity							
		Black	White	Native American	Asian	Hispanic	Other	Unknown	Total
Male	Count	96	991	7	72	181	32	8	1,387
	Pass %	83%	87%	70%	88%	72%	71%	80%	84%
Female	Count	121	1,057	2	55	332	34	8	1,609
	Pass %	72%	79%	67%	87%	56%	87%	80%	73%
Unknown	Count	1	6	0	0	1	0	96	104
	Pass %	100%	60%	****	****	33%	****	79%	77%
Total	Count	218	2,054	9	127	514	66	112	3,100
	Pass %	76%	82%	69%	88%	61%	79%	79%	77%

Candidate Performance Report

Exhibit IV – Comparative Candidate Performance: 1992–2025

Exhibits IV(A)–IV(D)

Table 69. Exhibit IV(A) – Property Part 1 (General) Exam Percent Pass by Ethnicity

Exhibit IV(A)						
Comparison of Illinois Candidates: 1992–2025						
Property Part 1 (General) Exam Percent Pass by Ethnicity						
Year	Black	White	Asian	Hispanic	Unknown	Total
1992	57	89	79	54	79	83
1993	58	87	57	53	87	82
1994	59	86	77	50	81	81
1995	60	83	69	50	70	77
1996	55	82	68	47	71	75
1997	54	82	67	43	75	74
1998	62	84	61	45	69	76
1999	72	85	63	58	86	80
2000	79	90	74	62	76	84
2001	71	84	60	53	73	77
2002	66	82	73	47	79	75
2003	64	81	72	43	69	73
2004	60	80	62	48	75	72
2005	69	81	75	42	65	72
2006	60	79	66	44	58	70
2007	63	80	69	49	62	71
2008	61	75	61	47	64	67
2009	62	78	64	51	60	71
2010	61	79	62	51	72	71
2011	64	79	79	47	68	72
2012	59	77	69	45	64	69
2013	52	73	73	44	56	64
2014	46	63	61	41	51	57
2015	44	55	53	36	52	50
2016	51	62	63	37	54	55
2017	52	64	60	42	57	58
2018	48	62	51	39	59	55
2019	52	66	59	42	52	58
2020	56	67	69	47	60	62
2021	51	64	53	46	53	59
2022	47	60	58	46	44	55
2023	51	61	58	42	42	56
2024	55	62	59	49	42	58
2025	53	61	67	47	47	57

Note. Total also includes any candidates self-reported as Native American or Other.

Figure 9. Property Part 1 (General) Percent Passing Trend by Ethnicity

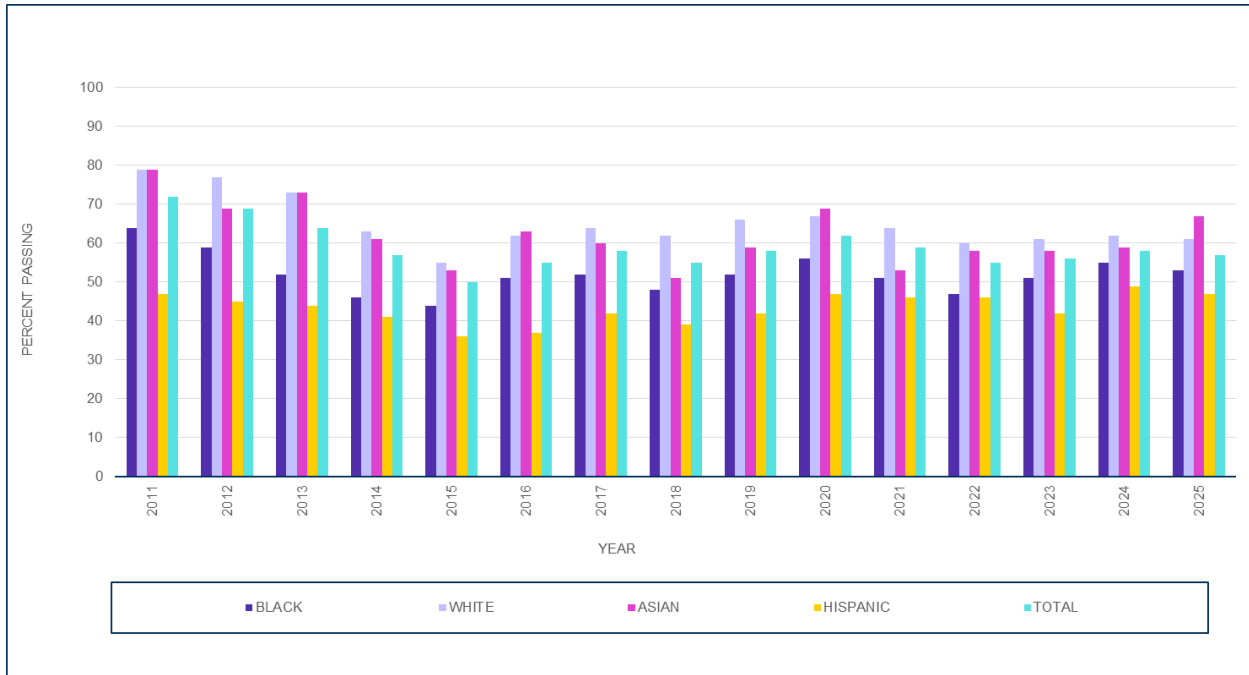

Figure 10. Property Part 1 (General) Percent Passing Trend by Ethnicity

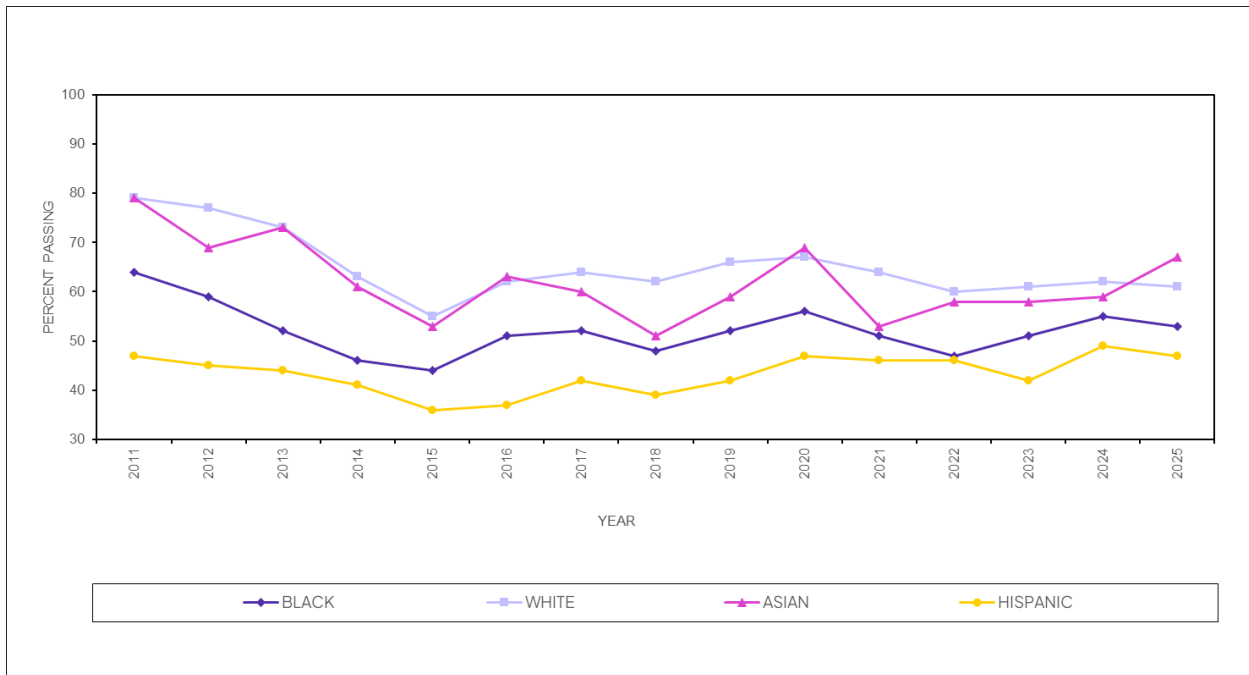

Table 70. Exhibit IV(B) – Property Part 2 (State) Exam Percent Pass by Ethnicity

Exhibit IV(B)						
Comparison of Illinois Candidates: 1992–2025						
Property Part 2 (State) Exam Percent Pass by Ethnicity						
Year	Black	White	Asian	Hispanic	Unknown	Total
1992	64	86	75	58	83	82
1993	64	87	63	58	86	83
1994	66	87	74	57	83	83
1995	70	84	67	63	81	80
1996	68	83	71	58	78	79
1997	64	83	79	52	87	78
1998	58	81	62	50	70	74
1999	61	81	62	54	73	75
2000	70	83	73	55	80	78
2001	68	80	67	51	73	74
2002	61	74	68	41	75	68
2003	62	76	63	47	66	69
2004	59	80	66	52	70	72
2005	62	73	68	43	59	66
2006	65	78	70	47	62	71
2007	59	75	63	46	57	66
2008	64	70	67	49	58	65
2009	53	72	58	46	69	65
2010	68	79	63	57	69	73
2011	61	76	68	49	68	69
2012	64	74	73	51	65	69
2013	57	73	69	51	66	67
2014	57	68	66	50	63	64
2015	62	70	67	52	60	65
2016	64	69	64	45	64	63
2017	56	68	65	49	66	63
2018	57	65	52	45	61	60
2019	56	65	53	48	58	60
2020	54	66	73	50	53	61
2021	51	63	59	48	55	59
2022	52	62	62	45	56	57
2023	55	64	63	48	55	60
2024	55	63	60	50	51	59
2025	51	61	65	47	54	58

Note. Total also includes any candidates self-reported as Native American or Other.

Figure 11. Property Part 2 (State) Percent Passing Trend by Ethnicity

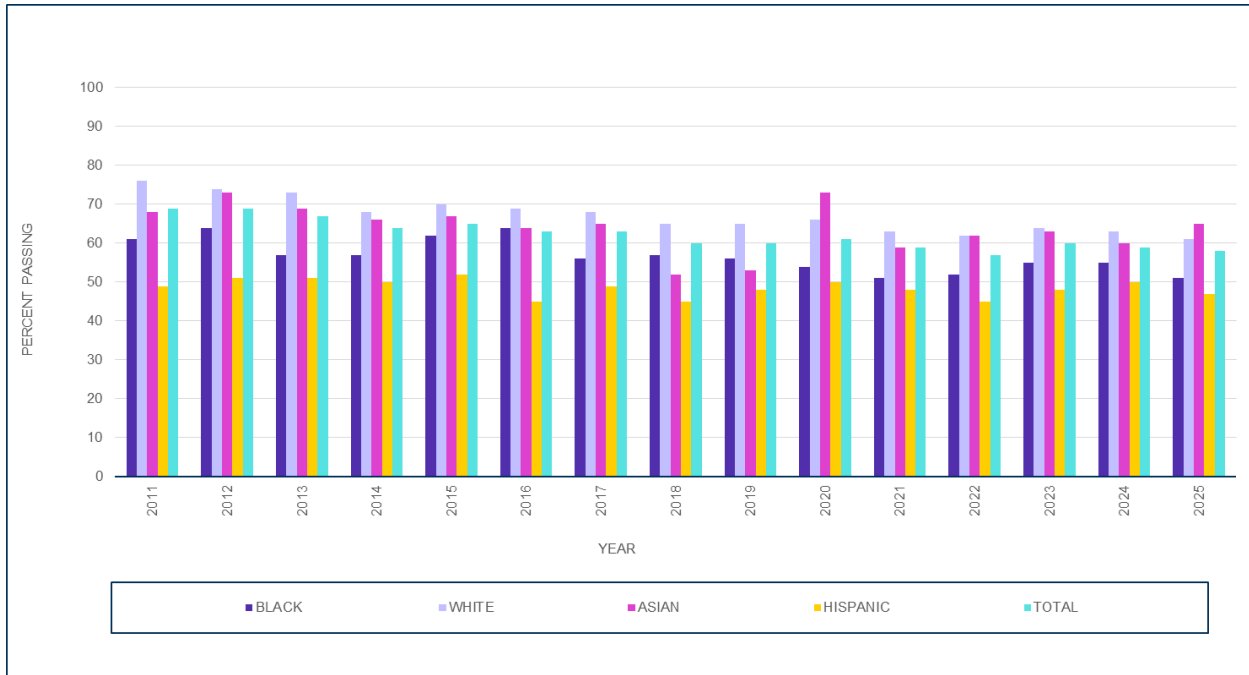

Figure 12. Property Part 2 (State) Percent Passing Trend by Ethnicity

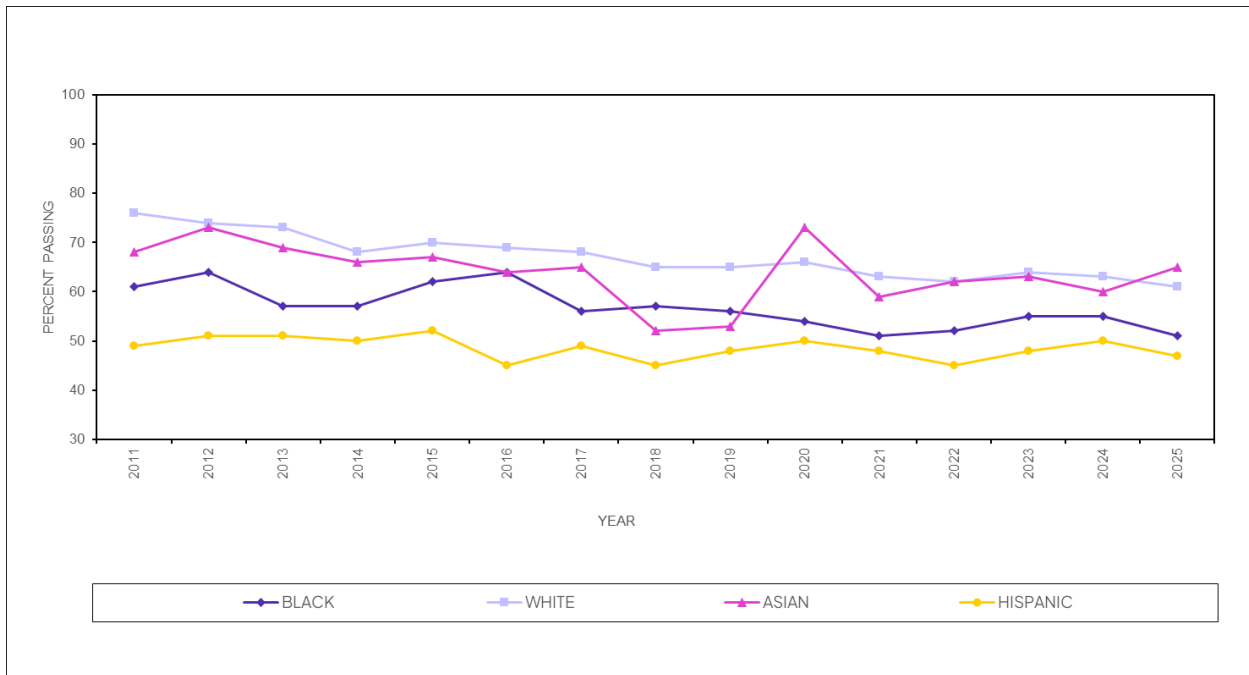

Table 71. Exhibit IV(C) – Casualty Part 1 (General) Exam Percent Pass by Ethnicity

Exhibit IV(C)						
Comparison of Illinois Candidates: 1992–2025						
Casualty Part 1 (General) Exam Percent Pass by Ethnicity						
Year	Black	White	Asian	Hispanic	Unknown	Total
1992	78	94	86	65	88	91
1993	77	93	77	62	93	90
1994	77	93	78	58	89	89
1995	75	91	79	61	85	86
1996	76	91	83	60	82	86
1997	72	90	83	55	75	84
1998	70	90	76	57	73	83
1999	78	89	70	63	85	84
2000	85	92	74	65	74	87
2001	80	90	78	63	80	85
2002	79	91	88	58	87	85
2003	70	90	78	54	78	82
2004	75	90	79	61	83	83
2005	78	89	88	55	69	81
2006	77	87	79	57	78	80
2007	79	87	81	59	71	81
2008	82	86	81	59	62	80
2009	77	88	79	64	77	83
2010	80	89	84	73	84	85
2011	80	89	92	66	88	84
2012	79	87	84	64	80	82
2013	64	80	76	55	67	72
2014	60	72	73	46	62	65
2015	48	59	55	36	48	52
2016	67	73	66	49	65	66
2017	64	74	72	51	66	67
2018	60	71	61	47	66	64
2019	61	71	63	50	60	65
2020	61	73	77	53	63	67
2021	59	73	75	55	62	67
2022	57	72	68	54	55	66
2023	58	68	64	48	59	62
2024	54	70	67	47	56	63
2025	58	68	76	49	66	63

Note. Total also includes any candidates self-reported as Native American or Other.

Figure 13. Casualty Part 1 (General) Percent Passing Trend by Ethnicity

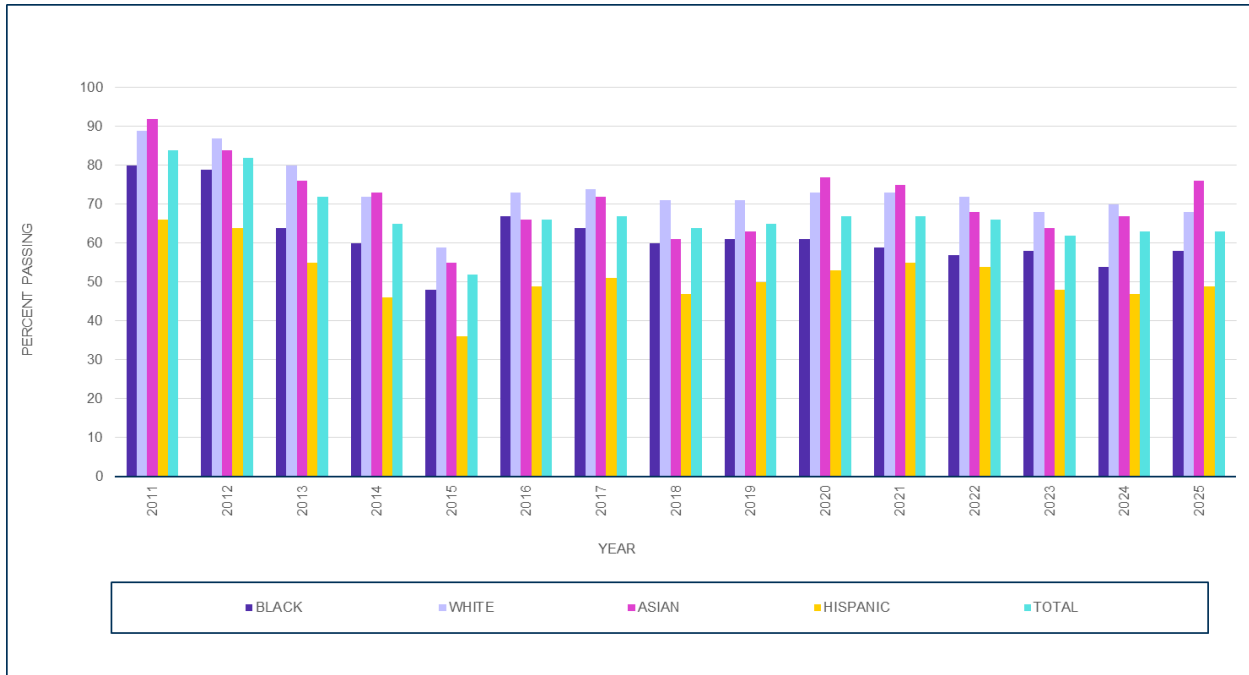

Figure 14. Casualty Part 1 (General) Percent Passing Trend by Ethnicity

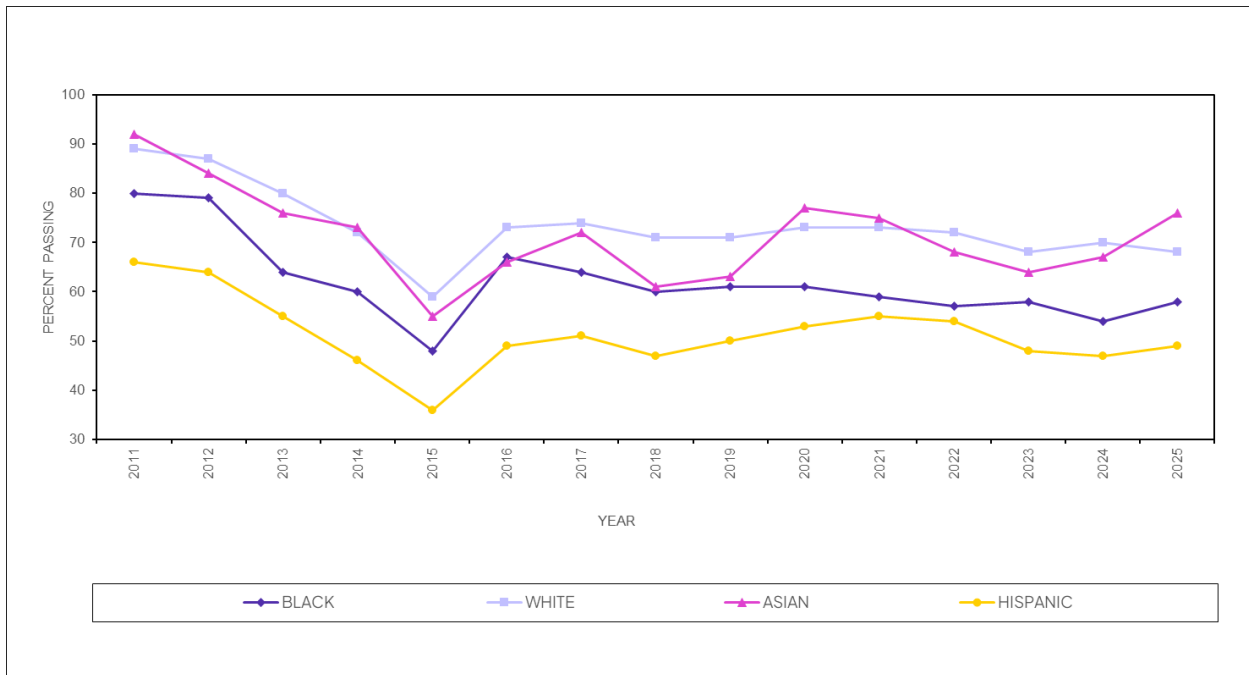

Table 72. Exhibit IV(D) – Casualty Part 2 (State) Exam Percent Pass by Ethnicity

Exhibit IV(D)						
Comparison of Illinois Candidates: 1992–2025						
Casualty Part 2 (State) Exam Percent Pass by Ethnicity						
Year	Black	White	Asian	Hispanic	Unknown	Total
1992	79	95	88	71	87	92
1993	85	96	75	80	91	93
1994	79	94	80	67	90	90
1995	81	93	79	79	94	90
1996	81	94	92	78	85	91
1997	75	92	79	68	88	88
1998	74	92	82	63	77	86
1999	76	92	77	70	80	87
2000	86	95	89	78	76	91
2001	82	92	83	69	85	87
2002	78	88	89	60	88	83
2003	79	92	82	66	78	86
2004	79	93	86	69	87	87
2005	75	86	78	57	82	80
2006	69	83	73	56	69	77
2007	70	84	70	56	69	76
2008	75	84	74	60	67	78
2009	77	87	79	63	82	82
2010	75	86	74	63	79	80
2011	74	86	83	58	77	79
2012	68	85	78	60	73	78
2013	71	84	76	58	76	76
2014	70	82	79	64	76	77
2015	72	81	71	60	68	74
2016	73	81	75	58	75	74
2017	71	80	80	59	71	74
2018	65	81	62	56	73	73
2019	69	79	73	60	65	73
2020	71	83	78	66	72	77
2021	71	89	77	67	77	78
2022	64	83	78	65	77	77
2023	70	84	77	68	78	79
2024	69	86	83	60	72	78
2025	76	82	88	61	79	77

Note. Total also includes any candidates self-reported as Native American or Other.

Figure 15. Casualty Part 2 (State) Percent Passing Trend by Ethnicity

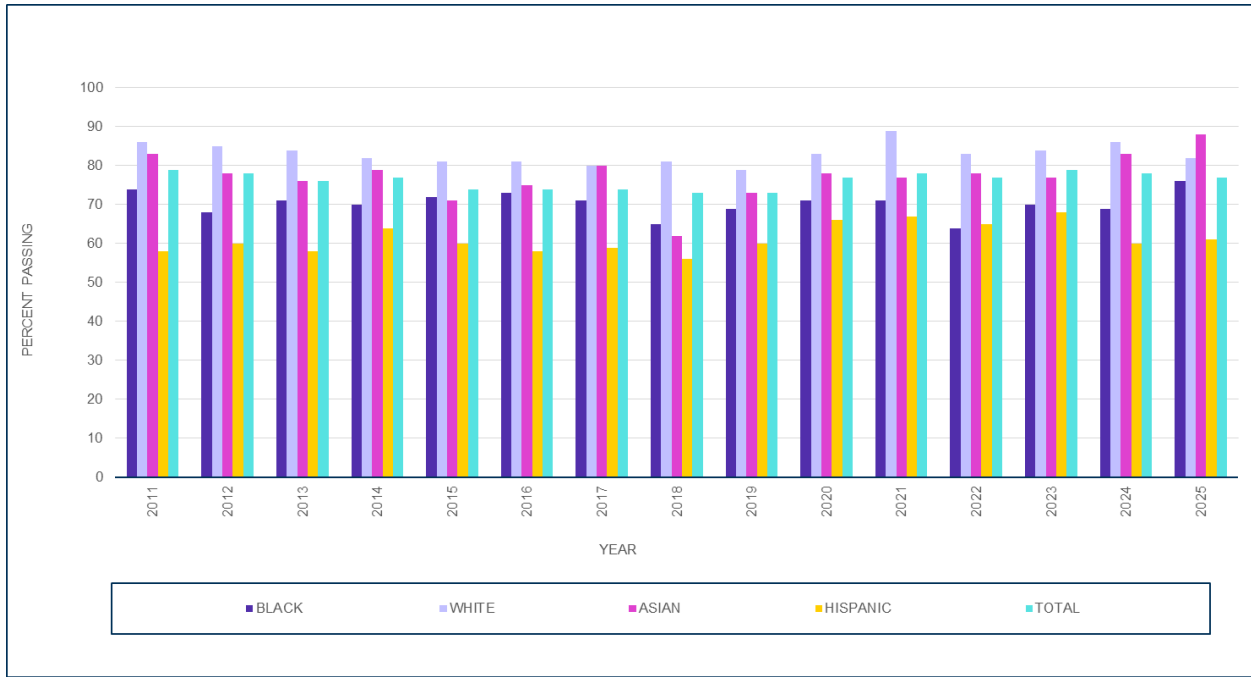
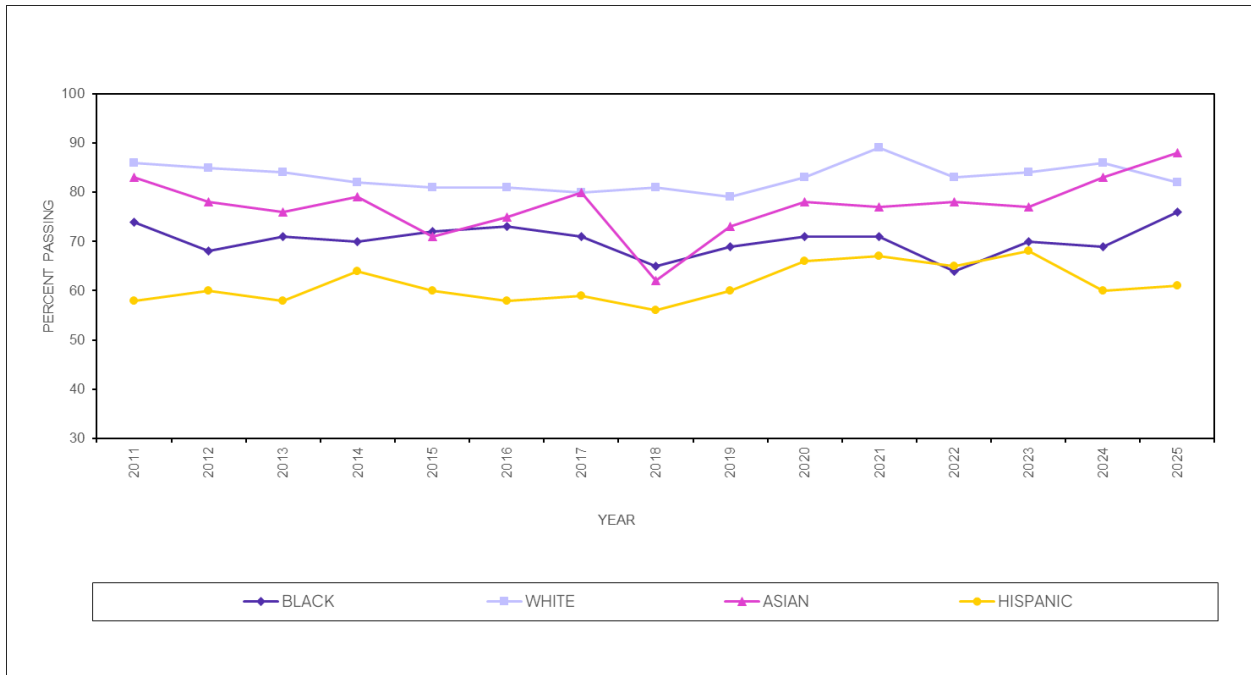

Figure 16. Casualty Part 2 (State) Percent Passing Trend by Ethnicity



Candidate Performance Report

Exhibit V – Frequency Distribution of Scaled Scores with Accompanying Histograms

Candidates with a High School Diploma or GED by Gender or Ethnicity – Tables 73–88

Part I – Uniform (General) Exams by Gender

Table 73. Uniform Life Insurance

Scaled Scores of Candidates with a High School Diploma or GED by Gender Life Part 1 (General) Exam – Illinois January 1, 2025 Through December 31, 2025					
Scaled Score	Gender				
	Male		Female		Total Count
	Count	Percent	Count	Percent	
10	1	0.0	0	0.0	1
14	1	0.0	0	0.0	1
16	1	0.0	0	0.0	1
18	0	0.0	1	0.1	1
20	3	0.1	3	0.2	6
22	3	0.1	2	0.2	5
24	5	0.2	5	0.4	10
26	9	0.4	6	0.5	15
28	15	0.6	7	0.5	23
30	13	0.5	17	1.3	30
32	18	0.8	12	0.9	30
34	26	1.1	22	1.7	49
36	27	1.1	18	1.4	45
38	33	1.4	25	1.9	58
40	46	1.9	17	1.3	63
42	39	1.6	31	2.4	71
44	51	2.1	37	2.9	89
46	65	2.7	28	2.2	93
48	57	2.4	32	2.5	90
50	61	2.6	37	2.9	98
52	79	3.3	35	2.7	114
54	87	3.7	42	3.3	129
56	86	3.6	48	3.7	134
58	87	3.7	47	3.6	134
60	87	3.7	54	4.2	141
62	87	3.7	52	4.0	139
64	114	4.8	70	5.4	184
66	104	4.4	68	5.3	172
68	109	4.6	55	4.3	164
70	96	4.0	49	3.8	145
72	105	4.4	69	5.4	174
74	101	4.2	75	5.8	176
76	103	4.3	46	3.6	149
78	96	4.0	52	4.0	148
80	97	4.1	38	2.9	135
82	83	3.5	37	2.9	120
84	69	2.9	42	3.3	111
86	74	3.1	24	1.9	100
88	64	2.7	25	1.9	89
90	53	2.2	18	1.4	71
92	48	2.0	16	1.2	64
94	34	1.4	16	1.2	50
96	27	1.1	8	0.6	35
98	8	0.3	3	0.2	11
100	8	0.3	0	0.0	8
Total	2,380	100.0	1,289	100.0	3,676

Note. Total Count also includes Unknowns.

Figure 17. Scaled Scores of Candidates with a High School Diploma or GED by Gender

Life Part 1 (General) Exam – Illinois

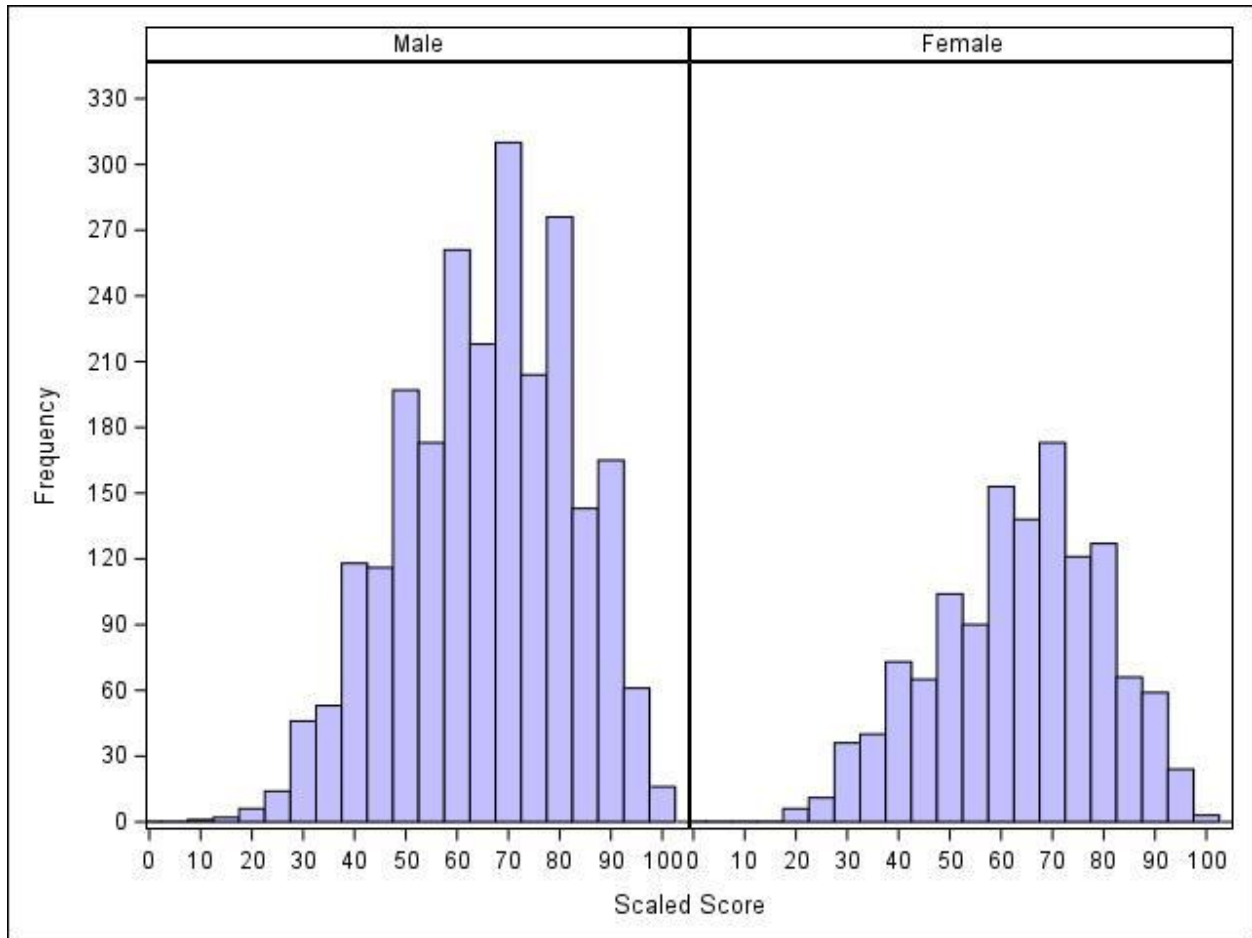

Table 74. Uniform Accident/Health Insurance

Scaled Scores of Candidates with a High School Diploma or GED by Gender Accident/Health Part 1 (General) Exam - Illinois January 1, 2025 Through December 31, 2025					
Scaled Score	Gender				Total Count
	Male		Female		
	Count	Percent	Count	Percent	
16	1	0.2	0	0.0	1
28	0	0.0	1	0.2	1
30	3	0.5	2	0.4	5
32	0	0.0	3	0.6	3
34	3	0.5	2	0.4	5
36	1	0.2	2	0.4	3
38	2	0.3	2	0.4	4
40	2	0.3	3	0.6	5
42	9	1.5	3	0.6	12
44	5	0.8	8	1.7	13
46	10	1.7	5	1.0	15
48	11	1.8	13	2.7	24
50	13	2.2	14	2.9	27
52	17	2.9	11	2.3	28
54	22	3.7	18	3.7	40
56	28	4.7	22	4.6	50
58	30	5.0	26	5.4	57
60	21	3.5	30	6.2	51
62	32	5.4	28	5.8	60
64	38	6.4	26	5.4	64
66	29	4.9	33	6.8	63
68	45	7.6	42	8.7	87
70	49	8.2	27	5.6	76
72	41	6.9	26	5.4	67
74	39	6.6	24	5.0	63
76	31	5.2	24	5.0	55
78	33	5.5	21	4.3	54
80	17	2.9	22	4.6	39
82	15	2.5	14	2.9	29
84	17	2.9	14	2.9	31
86	13	2.2	11	2.3	24
88	7	1.2	2	0.4	9
90	4	0.7	1	0.2	5
92	4	0.7	2	0.4	6
94	2	0.3	0	0.0	2
96	1	0.2	1	0.2	2
Total	595	100.0	483	100.0	1,080

Note. Total Count also includes Unknowns.

Figure 18. Scaled Scores of Candidates with a High School Diploma or GED by Gender

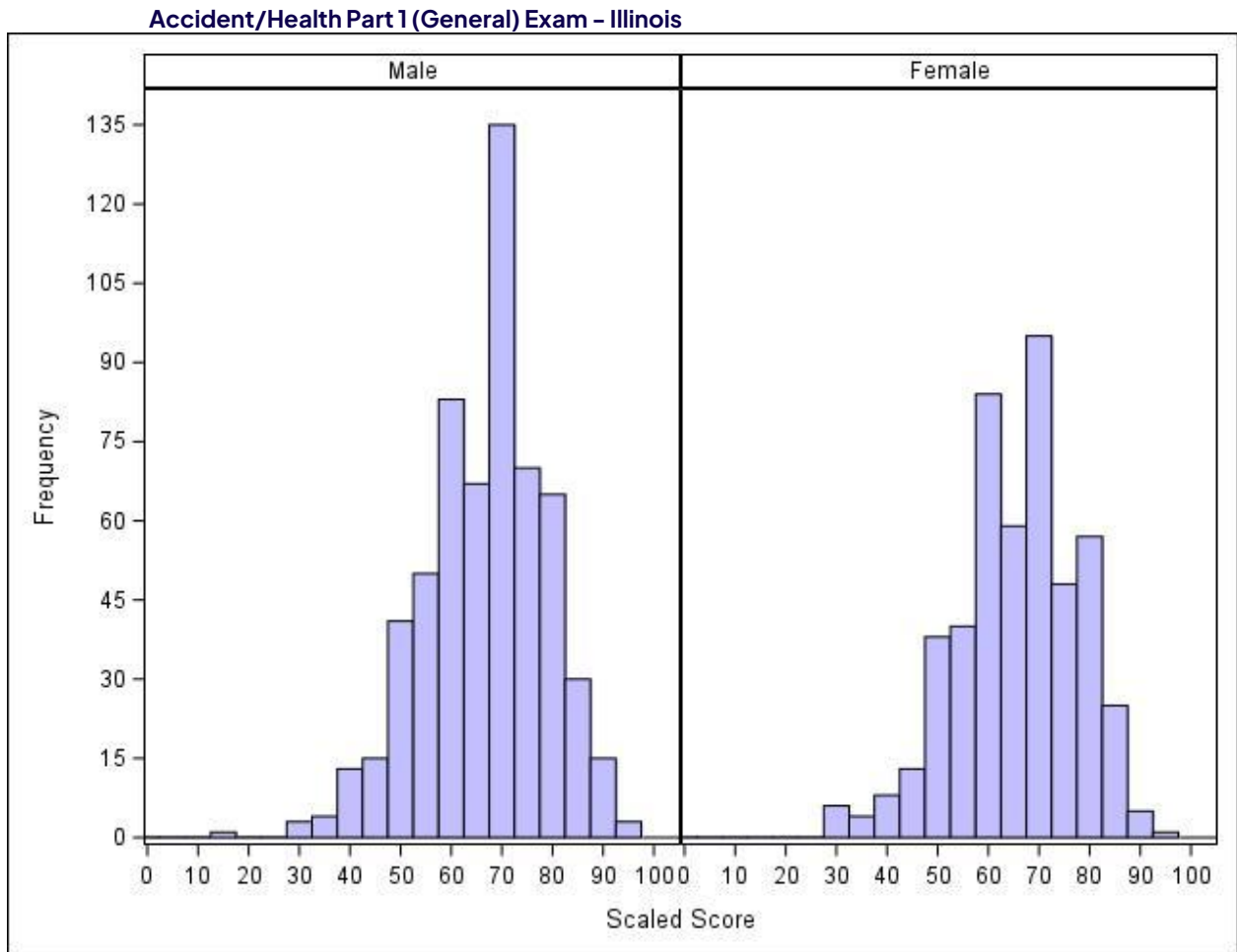

Table 75. Uniform Property Insurance

Scaled Scores of Candidates with a High School Diploma or GED by Gender Property Part 1 (General) Exam - Illinois January 1, 2025 Through December 31, 2025					
Scaled Score	Gender				Total Count
	Male		Female		
	Count	Percent	Count	Percent	
24	1	0.3	0	0.0	1
28	0	0.0	1	0.1	1
30	0	0.0	2	0.3	2
32	1	0.3	1	0.1	2
34	0	0.0	5	0.7	5
36	1	0.3	4	0.6	5
38	1	0.3	7	1.0	8
40	2	0.6	7	1.0	9
42	5	1.6	13	1.8	18
44	1	0.3	12	1.7	13
46	4	1.3	13	1.8	17
48	6	1.9	13	1.8	19
50	7	2.2	26	3.6	33
52	10	3.2	29	4.1	39
54	7	2.2	20	2.8	27
56	17	5.4	29	4.1	46
58	16	5.1	47	6.6	63
60	14	4.5	48	6.7	62
62	20	6.4	48	6.7	69
64	12	3.8	43	6.0	57
66	17	5.4	44	6.2	61
68	14	4.5	31	4.3	45
70	26	8.3	45	6.3	71
72	17	5.4	31	4.3	48
74	21	6.7	45	6.3	66
76	13	4.2	39	5.5	52
78	15	4.8	22	3.1	37
80	13	4.2	24	3.4	37
82	14	4.5	21	2.9	35
84	8	2.6	8	1.1	16
86	9	2.9	11	1.5	20
88	8	2.6	8	1.1	16
90	5	1.6	11	1.5	16
92	4	1.3	0	0.0	4
94	2	0.6	4	0.6	6
96	0	0.0	2	0.3	2
98	1	0.3	0	0.0	1
100	0	0.0	1	0.1	1
Total	312	100.0	715	100.0	1,030

Note. Total Count also includes Unknowns.

Figure 19. Scaled Scores of Candidates with a High School Diploma or GED by Gender

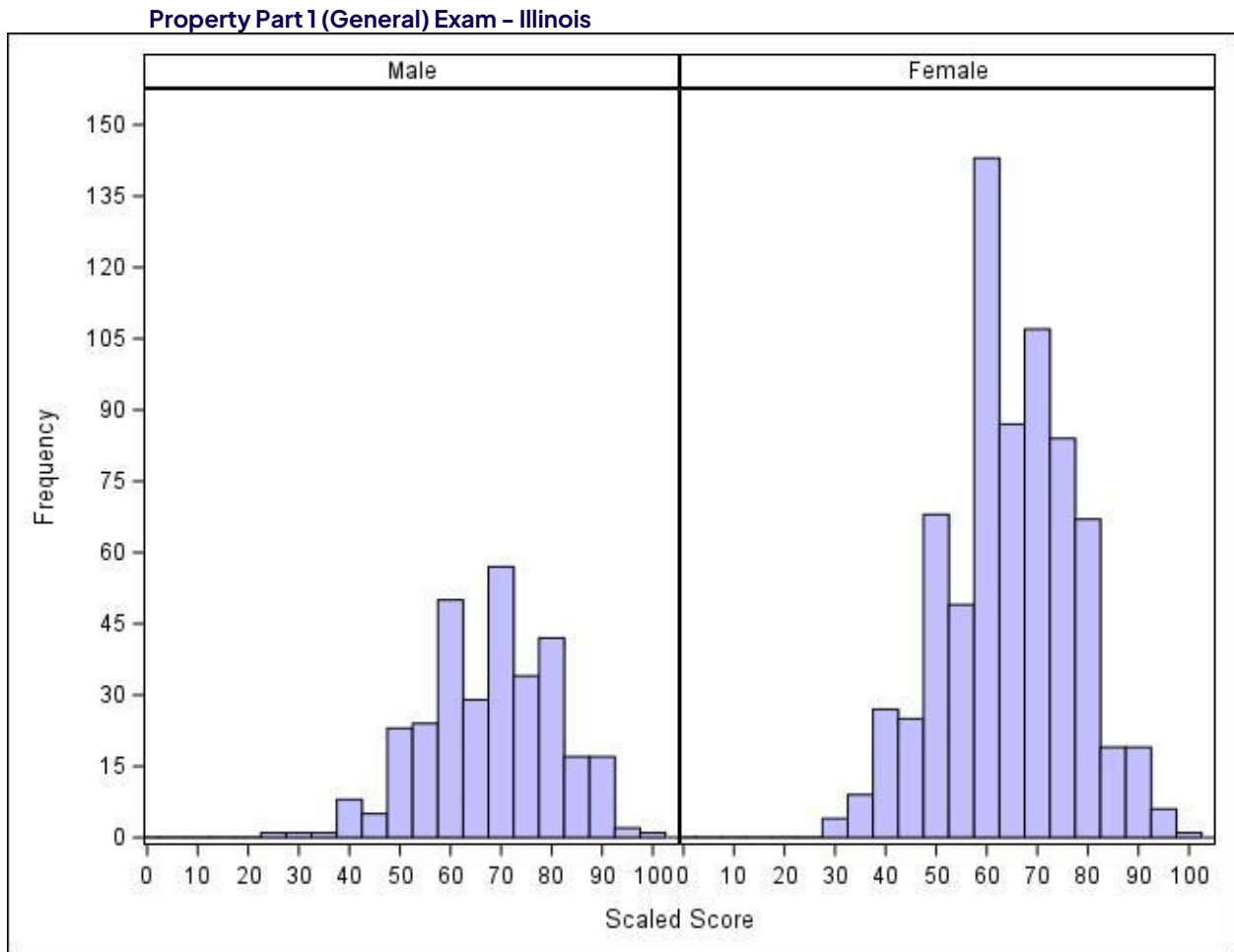

Table 76. Uniform Casualty Insurance

Scaled Scores of Candidates with a High School Diploma or GED by Gender Casualty Part 1 (General) Exam - Illinois January 1, 2025 Through December 31, 2025					
Scaled Score	Gender				Total Count
	Male		Female		
	Count	Percent	Count	Percent	
20	0	0.0	1	0.1	1
30	0	0.0	2	0.3	2
32	1	0.4	2	0.3	3
34	0	0.0	4	0.6	4
36	0	0.0	1	0.1	1
38	0	0.0	11	1.6	11
40	2	0.7	5	0.7	7
42	2	0.7	7	1.0	9
44	2	0.7	13	1.8	15
46	3	1.1	14	2.0	17
48	7	2.5	14	2.0	21
50	5	1.8	18	2.5	23
52	7	2.5	33	4.7	40
54	16	5.6	19	2.7	35
56	16	5.6	31	4.4	47
58	8	2.8	36	5.1	44
60	12	4.2	41	5.8	53
62	10	3.5	41	5.8	51
64	9	3.2	44	6.2	53
66	12	4.2	56	7.9	70
68	17	6.0	43	6.1	61
70	19	6.7	40	5.6	60
72	14	4.9	32	4.5	46
74	14	4.9	36	5.1	50
76	22	7.7	40	5.6	63
78	20	7.0	24	3.4	44
80	11	3.9	25	3.5	36
82	13	4.6	16	2.3	29
84	8	2.8	24	3.4	32
86	5	1.8	13	1.8	18
88	14	4.9	12	1.7	26
90	6	2.1	4	0.6	10
92	4	1.4	3	0.4	7
94	4	1.4	2	0.3	6
96	1	0.4	1	0.1	2
98	0	0.0	1	0.1	1
Total	284	100.0	709	100.0	998

Note. Total Count also includes Unknowns.

Figure 20. Scaled Scores of Candidates with a High School Diploma or GED by Gender

Casualty Part 1 (General) Exam - Illinois

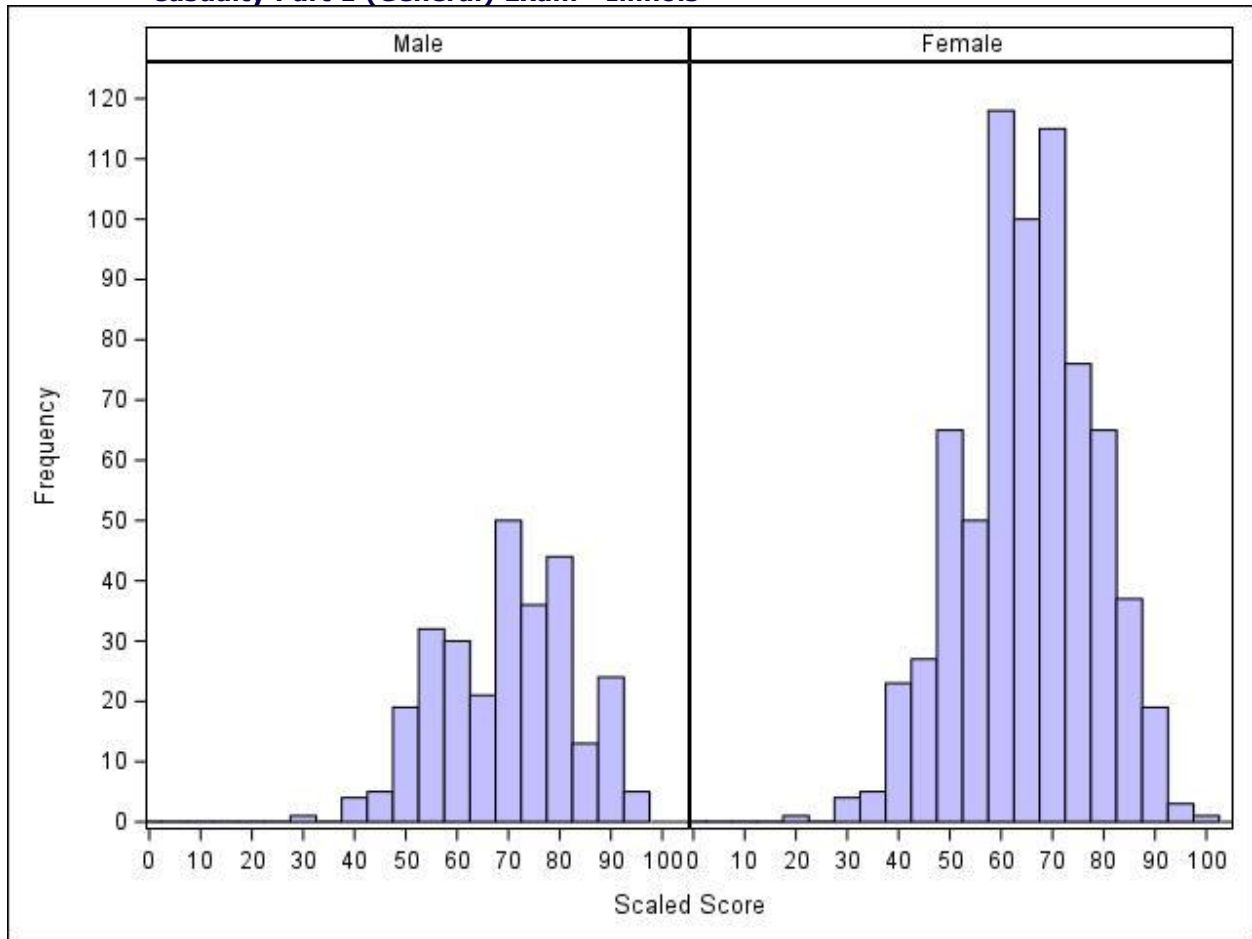

Part I – Uniform (General) Exams by Ethnicity

Table 77. Uniform Life Insurance

Scaled Scores of Candidates with a High School Diploma or GED by Ethnicity Life Part 1 (General) Exam - Illinois January 1, 2025 Through December 31, 2025									
Scaled Score	Ethnicity								Total Count
	Black		White		Asian		Hispanic		
	Count	Percent	Count	Percent	Count	Percent	Count	Percent	
10	0	0.0	1	0.1	0	0.0	0	0.0	1
14	0	0.0	0	0.0	0	0.0	1	0.1	1
16	1	0.1	0	0.0	0	0.0	0	0.0	1
18	0	0.0	0	0.0	0	0.0	1	0.1	1
20	1	0.1	0	0.0	0	0.0	5	0.4	6
22	4	0.6	1	0.1	0	0.0	0	0.0	5
24	1	0.1	0	0.0	0	0.0	7	0.5	10
26	3	0.4	3	0.2	0	0.0	8	0.6	15
28	7	1.0	5	0.4	1	0.7	9	0.7	23
30	11	1.5	6	0.5	0	0.0	12	0.9	30
32	3	0.4	8	0.6	1	0.7	17	1.2	30
34	10	1.4	13	1.0	3	2.1	19	1.4	49
36	8	1.1	12	0.9	2	1.4	22	1.6	45
38	11	1.5	12	0.9	3	2.1	28	2.1	58
40	11	1.5	26	2.0	1	0.7	22	1.6	63
42	14	2.0	13	1.0	2	1.4	40	2.9	71
44	15	2.1	22	1.7	2	1.4	45	3.3	89
46	24	3.3	30	2.3	3	2.1	33	2.4	93
48	19	2.6	25	1.9	3	2.1	41	3.0	90
50	21	2.9	30	2.3	5	3.5	39	2.9	98
52	20	2.8	39	3.0	4	2.8	49	3.6	114
54	20	2.8	50	3.8	4	2.8	49	3.6	129
56	27	3.8	41	3.1	3	2.1	61	4.5	134
58	26	3.6	53	4.1	8	5.7	44	3.2	134
60	28	3.9	40	3.1	5	3.5	65	4.8	141
62	26	3.6	46	3.5	7	5.0	54	4.0	139
64	36	5.0	62	4.7	5	3.5	76	5.6	184
66	35	4.9	59	4.5	5	3.5	67	4.9	172
68	26	3.6	56	4.3	8	5.7	59	4.3	164
70	33	4.6	53	4.1	6	4.3	49	3.6	145
72	30	4.2	59	4.5	7	5.0	74	5.4	174
74	36	5.0	71	5.4	12	8.5	51	3.7	176
76	31	4.3	51	3.9	5	3.5	55	4.0	149
78	27	3.8	62	4.7	8	5.7	39	2.9	148
80	19	2.6	56	4.3	1	0.7	54	4.0	135
82	29	4.0	42	3.2	2	1.4	40	2.9	120
84	26	3.6	48	3.7	7	5.0	22	1.6	111
86	18	2.5	52	4.0	3	2.1	23	1.7	100
88	18	2.5	42	3.2	4	2.8	24	1.8	89
90	11	1.5	36	2.8	3	2.1	17	1.2	71
92	13	1.8	30	2.3	3	2.1	17	1.2	64
94	7	1.0	27	2.1	3	2.1	13	1.0	50
96	7	1.0	13	1.0	1	0.7	11	0.8	35
98	1	0.1	7	0.5	1	0.7	1	0.1	11
100	3	0.4	4	0.3	0	0.0	1	0.1	8
Total	717	100.0	1,306	100.0	141	100.0	1,364	100.0	3,676

Note. Total Count also includes any candidates self-reported as Native American or Other as well as Unknowns.

Figure 21. Scaled Scores of Candidates with a High School Diploma or GED by Ethnicity

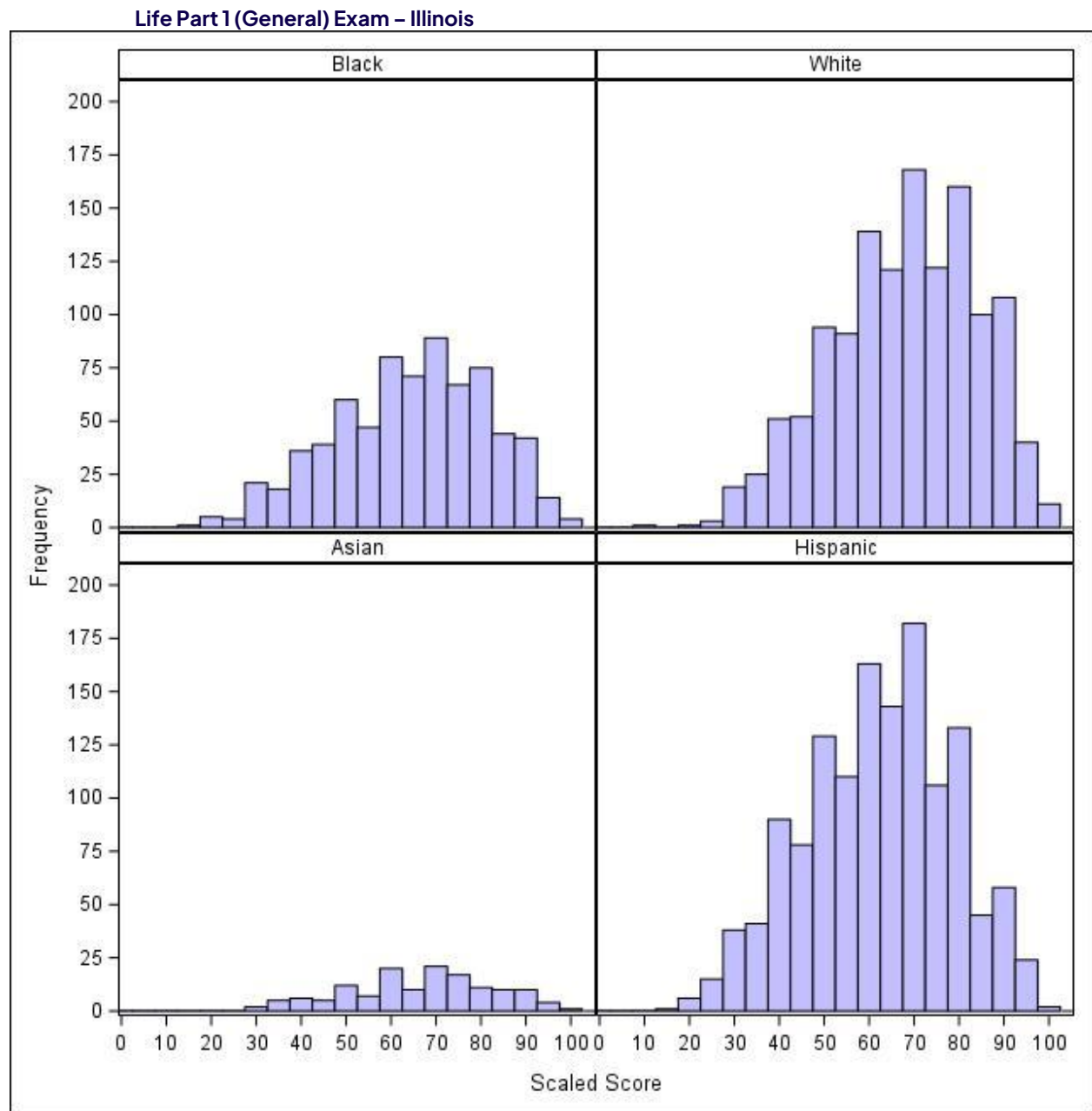

Table 78. Uniform Accident/Health Insurance

Scaled Scores of Candidates with a High School Diploma or GED by Ethnicity Accident/Health Part 1 (General) Exams – Illinois January 1, 2025 Through December 31, 2025									
Scaled Score	Ethnicity								Total Count
	Black		White		Asian		Hispanic		
	Count	Percent	Count	Percent	Count	Percent	Count	Percent	
16	1	0.6	0	0.0	0	0.0	0	0.0	1
28	0	0.0	0	0.0	0	0.0	0	0.0	1
30	2	1.1	2	0.3	0	0.0	1	0.5	5
32	0	0.0	3	0.5	0	0.0	0	0.0	3
34	1	0.6	2	0.3	0	0.0	1	0.5	5
36	0	0.0	2	0.3	0	0.0	1	0.5	3
38	0	0.0	3	0.5	0	0.0	0	0.0	4
40	0	0.0	5	0.9	0	0.0	0	0.0	5
42	2	1.1	4	0.7	2	3.5	3	1.6	12
44	3	1.7	7	1.2	0	0.0	0	0.0	13
46	1	0.6	8	1.4	1	1.8	3	1.6	15
48	7	3.9	8	1.4	2	3.5	6	3.1	24
50	2	1.1	10	1.7	0	0.0	13	6.8	27
52	4	2.2	15	2.6	3	5.3	4	2.1	28
54	4	2.2	15	2.6	6	10.5	10	5.2	40
56	7	3.9	32	5.6	1	1.8	6	3.1	50
58	13	7.2	25	4.3	6	10.5	13	6.8	57
60	16	8.9	21	3.6	1	1.8	6	3.1	51
62	10	5.6	32	5.6	4	7.0	9	4.7	60
64	12	6.7	35	6.1	1	1.8	15	7.8	64
66	5	2.8	37	6.4	4	7.0	9	4.7	63
68	13	7.2	47	8.2	4	7.0	16	8.3	87
70	12	6.7	38	6.6	2	3.5	19	9.9	76
72	10	5.6	37	6.4	1	1.8	15	7.8	67
74	11	6.1	32	5.6	4	7.0	13	6.8	63
76	8	4.4	32	5.6	2	3.5	7	3.6	55
78	8	4.4	33	5.7	4	7.0	8	4.2	54
80	8	4.4	23	4.0	3	5.3	4	2.1	39
82	6	3.3	16	2.8	0	0.0	5	2.6	29
84	8	4.4	15	2.6	3	5.3	3	1.6	31
86	4	2.2	17	3.0	2	3.5	1	0.5	24
88	0	0.0	7	1.2	1	1.8	1	0.5	9
90	0	0.0	5	0.9	0	0.0	0	0.0	5
92	1	0.6	5	0.9	0	0.0	0	0.0	6
94	0	0.0	2	0.3	0	0.0	0	0.0	2
96	1	0.6	1	0.2	0	0.0	0	0.0	2
Total	180	100.0	576	100.0	57	100.0	192	100.0	1,080

Note. Total Count also includes any candidates self-reported as Native American or Other as well as Unknowns.

Figure 22. Scaled Scores of Candidates with a High School Diploma or GED by Ethnicity

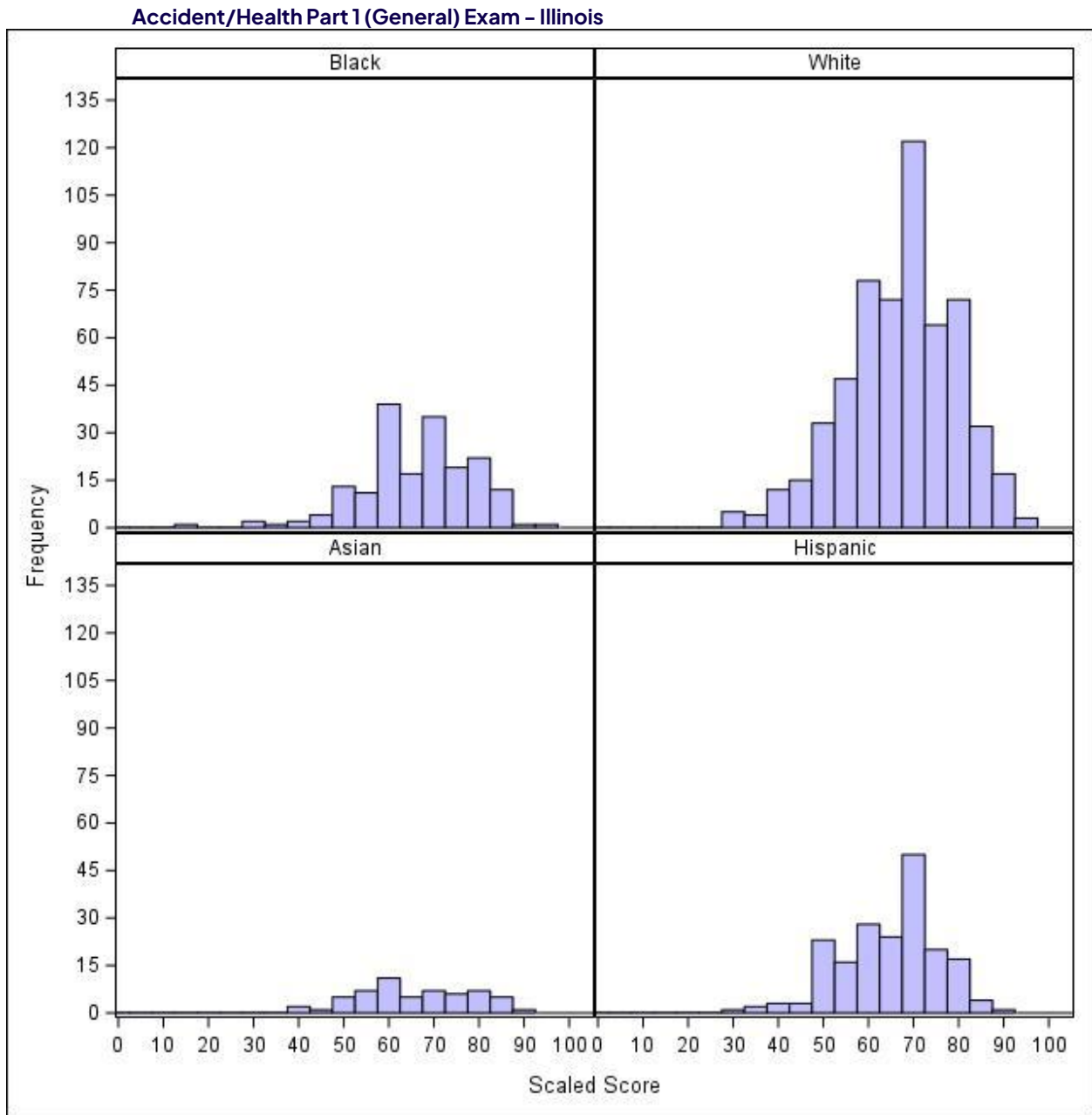

Table 79. Uniform Property Insurance

Scaled Scores of Candidates with a High School Diploma or GED by Ethnicity Property Part 1 (General) Exam - Illinois January 1, 2025 Through December 31, 2025									
Scaled Score	Ethnicity								Total Count
	Black		White		Asian		Hispanic		
	Count	Percent	Count	Percent	Count	Percent	Count	Percent	
24	0	0.0	1	0.2	0	0.0	0	0.0	1
28	0	0.0	0	0.0	0	0.0	1	0.3	1
30	0	0.0	1	0.2	0	0.0	1	0.3	2
32	0	0.0	2	0.4	0	0.0	0	0.0	2
34	0	0.0	1	0.2	1	3.8	3	0.9	5
36	0	0.0	0	0.0	0	0.0	5	1.4	5
38	0	0.0	4	0.7	0	0.0	4	1.2	8
40	0	0.0	2	0.4	1	3.8	5	1.4	9
42	1	1.6	2	0.4	2	7.7	11	3.2	18
44	1	1.6	3	0.5	0	0.0	9	2.6	13
46	2	3.1	5	0.9	0	0.0	9	2.6	17
48	1	1.6	8	1.4	1	3.8	9	2.6	19
50	6	9.4	12	2.1	1	3.8	14	4.1	33
52	3	4.7	21	3.7	0	0.0	14	4.1	39
54	1	1.6	16	2.8	1	3.8	9	2.6	27
56	3	4.7	28	4.9	0	0.0	14	4.1	46
58	4	6.3	40	7.1	1	3.8	16	4.6	63
60	7	10.9	35	6.2	1	3.8	19	5.5	62
62	5	7.8	35	6.2	2	7.7	26	7.5	69
64	3	4.7	32	5.6	1	3.8	19	5.5	57
66	3	4.7	39	6.9	1	3.8	17	4.9	61
68	2	3.1	23	4.1	1	3.8	18	5.2	45
70	5	7.8	42	7.4	3	11.5	17	4.9	71
72	2	3.1	24	4.2	0	0.0	22	6.4	48
74	5	7.8	32	5.6	2	7.7	24	7.0	66
76	4	6.3	27	4.8	4	15.4	15	4.3	52
78	1	1.6	26	4.6	0	0.0	8	2.3	37
80	1	1.6	23	4.1	0	0.0	12	3.5	37
82	1	1.6	22	3.9	1	3.8	10	2.9	35
84	1	1.6	14	2.5	0	0.0	1	0.3	16
86	1	1.6	12	2.1	2	7.7	5	1.4	20
88	0	0.0	12	2.1	0	0.0	2	0.6	16
90	1	1.6	10	1.8	0	0.0	5	1.4	16
92	0	0.0	3	0.5	0	0.0	1	0.3	4
94	0	0.0	6	1.1	0	0.0	0	0.0	6
96	0	0.0	2	0.4	0	0.0	0	0.0	2
98	0	0.0	1	0.2	0	0.0	0	0.0	1
100	0	0.0	1	0.2	0	0.0	0	0.0	1
Total	64	100.0	567	100.0	26	100.0	345	100.0	1,030

Note. Total Count also includes any candidates self-reported as Native American or Other as well as Unknowns.

Figure 23. Scaled Scores of Candidates with a High School Diploma or GED by Ethnicity

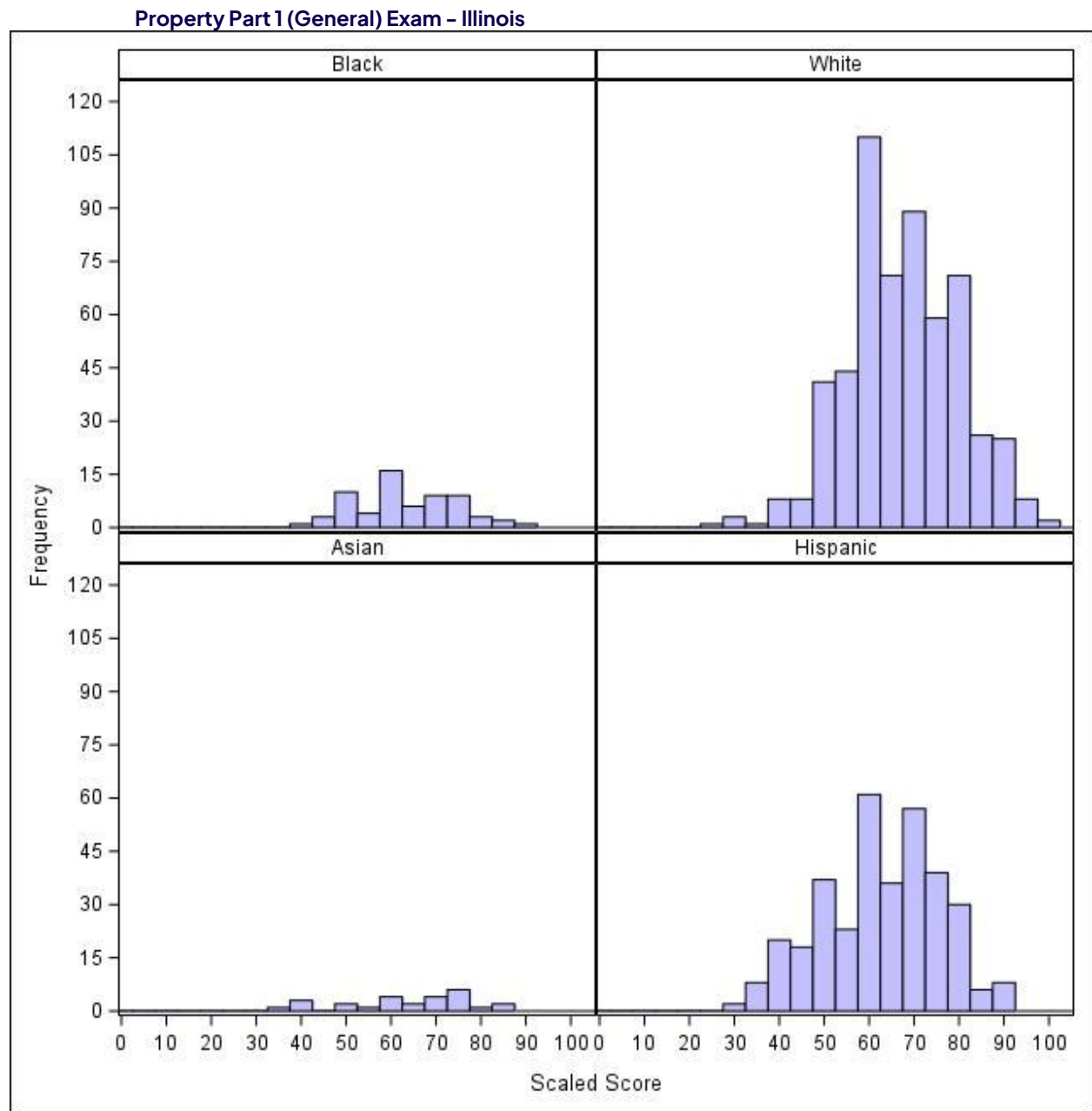
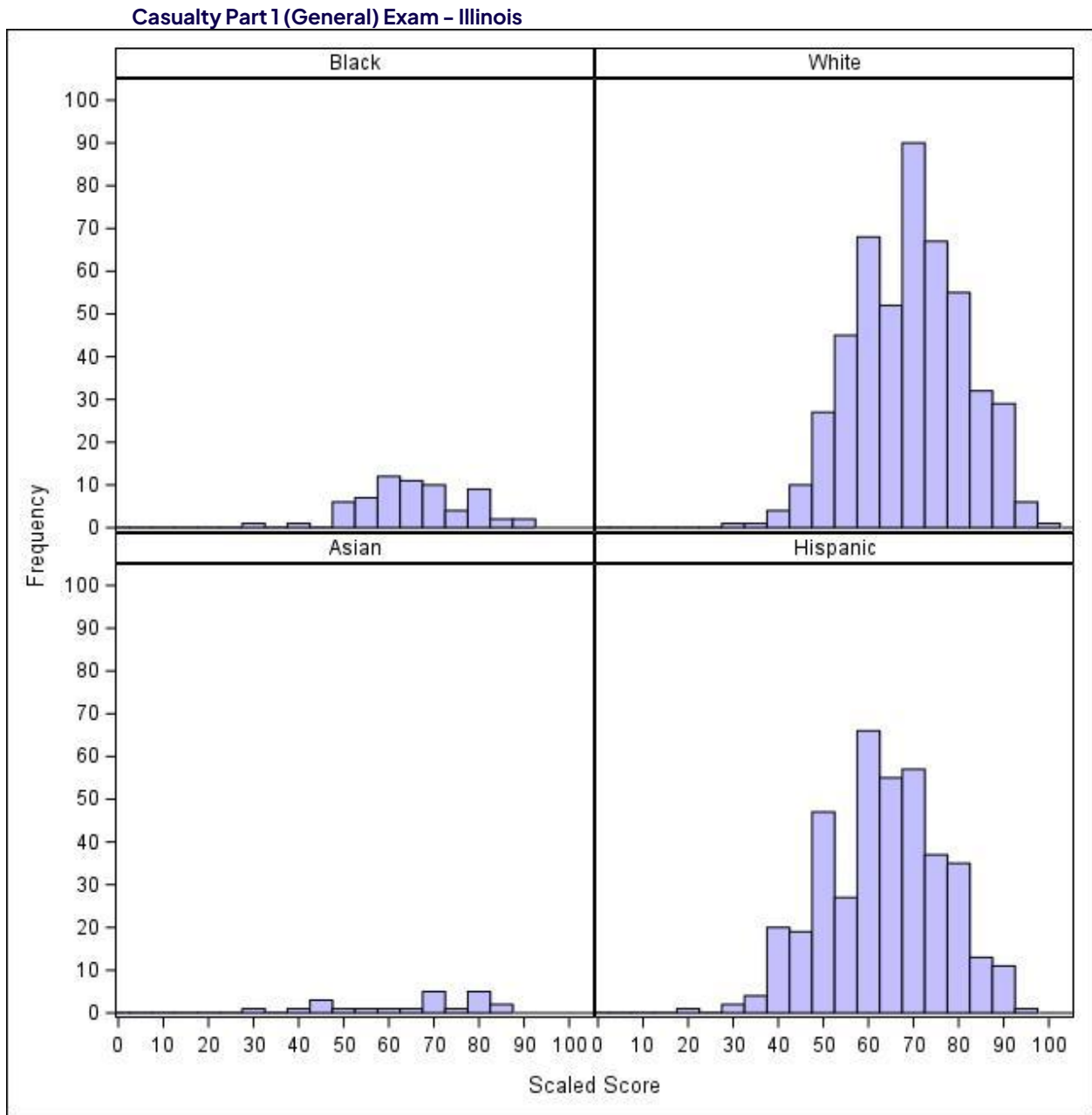

Table 80. Uniform Casualty Insurance

Scaled Scores of Candidates with a High School Diploma or GED by Ethnicity Casualty Part I (General) Exam - Illinois January 1, 2025 Through December 31, 2025									
Scaled Score	Ethnicity								Total Count
	Black		White		Asian		Hispanic		
	Count	Percent	Count	Percent	Count	Percent	Count	Percent	
20	0	0.0	0	0.0	0	0.0	1	0.3	1
30	0	0.0	0	0.0	1	4.5	1	0.3	2
32	1	1.5	1	0.2	0	0.0	1	0.3	3
34	0	0.0	1	0.2	0	0.0	3	0.8	4
36	0	0.0	0	0.0	0	0.0	1	0.3	1
38	1	1.5	2	0.4	0	0.0	8	2.0	11
40	0	0.0	0	0.0	0	0.0	7	1.8	7
42	0	0.0	2	0.4	1	4.5	5	1.3	9
44	0	0.0	6	1.2	0	0.0	9	2.3	15
46	0	0.0	4	0.8	3	13.6	10	2.5	17
48	1	1.5	3	0.6	0	0.0	16	4.1	21
50	1	1.5	11	2.3	0	0.0	10	2.5	23
52	4	6.2	13	2.7	1	4.5	21	5.3	40
54	3	4.6	20	4.1	1	4.5	10	2.5	35
56	4	6.2	25	5.1	0	0.0	17	4.3	47
58	3	4.6	22	4.5	0	0.0	19	4.8	44
60	3	4.6	21	4.3	0	0.0	29	7.3	53
62	6	9.2	25	5.1	1	4.5	18	4.6	51
64	5	7.7	23	4.7	0	0.0	23	5.8	53
66	6	9.2	29	5.9	1	4.5	32	8.1	70
68	3	4.6	35	7.2	3	13.6	18	4.6	61
70	4	6.2	31	6.4	1	4.5	22	5.6	60
72	3	4.6	24	4.9	1	4.5	17	4.3	46
74	3	4.6	26	5.3	1	4.5	18	4.6	50
76	1	1.5	41	8.4	0	0.0	19	4.8	63
78	5	7.7	22	4.5	1	4.5	14	3.5	44
80	2	3.1	17	3.5	3	13.6	11	2.8	36
82	2	3.1	16	3.3	1	4.5	10	2.5	29
84	2	3.1	19	3.9	1	4.5	9	2.3	32
86	0	0.0	13	2.7	1	4.5	4	1.0	18
88	2	3.1	16	3.3	0	0.0	7	1.8	26
90	0	0.0	6	1.2	0	0.0	4	1.0	10
92	0	0.0	7	1.4	0	0.0	0	0.0	7
94	0	0.0	4	0.8	0	0.0	1	0.3	6
96	0	0.0	2	0.4	0	0.0	0	0.0	2
98	0	0.0	1	0.2	0	0.0	0	0.0	1
Total	65	100.0	488	100.0	22	100.0	395	100.0	998

Note. Total Count also includes any candidates self-reported as Native American or Other as well as Unknowns.

Figure 24. Scaled Scores of Candidates with a High School Diploma or GED by Ethnicity



Part 2 – State Exams by Gender

Table 81. State Life Insurance

Scaled Scores of Candidates with a High School Diploma or GED by Gender Life Part 2 (State) Exam - Illinois January 1, 2025 Through December 31, 2025						
Scaled Score	Gender					Total Count
	Male		Female			
	Count	Percent	Count	Percent		
28	1	0.1	0	0.0	1	
31	2	0.1	0	0.0	2	
34	4	0.2	4	0.4	8	
37	9	0.5	3	0.3	12	
40	14	0.7	2	0.2	16	
43	18	0.9	8	0.8	26	
46	29	1.5	13	1.3	42	
49	46	2.4	30	3.0	76	
52	55	2.8	41	4.1	96	
55	82	4.2	35	3.5	117	
58	98	5.1	63	6.3	161	
61	123	6.3	67	6.7	190	
64	147	7.6	70	7.0	217	
67	154	7.9	83	8.3	238	
70	176	9.1	67	6.7	243	
72	161	8.3	94	9.3	256	
75	167	8.6	105	10.4	272	
78	152	7.8	80	8.0	233	
81	157	8.1	66	6.6	223	
84	107	5.5	61	6.1	168	
87	93	4.8	49	4.9	143	
90	59	3.0	24	2.4	83	
93	39	2.0	25	2.5	64	
96	20	1.0	13	1.3	33	
99	21	1.1	2	0.2	23	
100	6	0.3	1	0.1	7	
Total	1,940	100.0	1,006	100.0	2,950	

Note. Total Count also includes Unknowns.

Figure 25. Scaled Scores of Candidates with a High School Diploma or GED by Gender

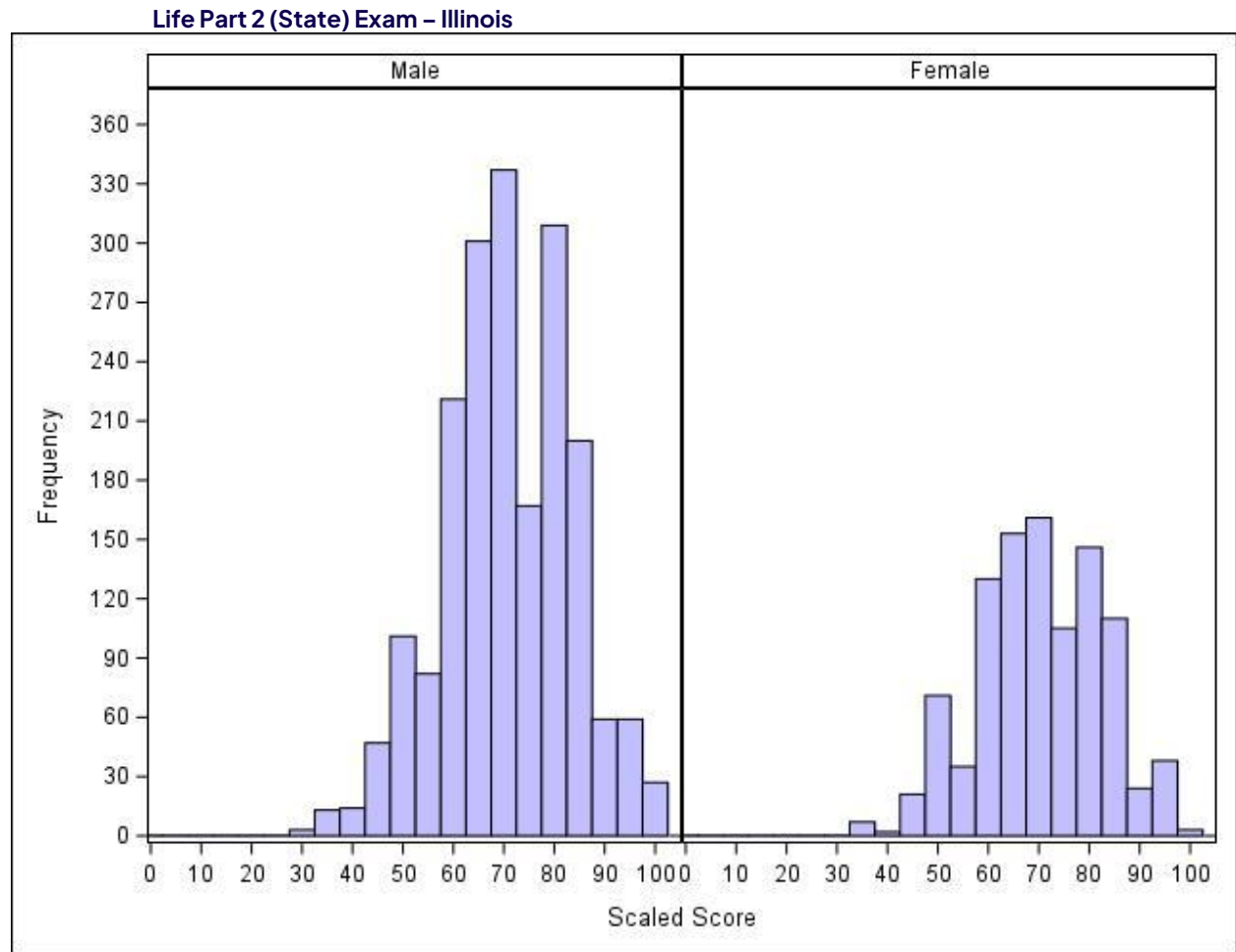

Table 82. State Accident/Health Insurance

Scaled Scores of Candidates with a High School Diploma or GED by Gender Accident/Health Part 2 (State) Exam - Illinois January 1, 2025 Through December 31, 2025					
Scaled Score	Gender				Total Count
	Male		Female		
	Count	Percent	Count	Percent	
42	0	0.0	2	0.6	2
44	1	0.3	0	0.0	1
46	1	0.3	2	0.6	3
49	1	0.3	1	0.3	2
51	3	0.8	2	0.6	5
53	3	0.8	3	1.0	6
56	5	1.3	4	1.3	9
58	4	1.0	8	2.6	12
60	6	1.6	7	2.3	13
63	11	2.9	6	1.9	17
65	13	3.4	13	4.2	26
67	22	5.7	18	5.8	40
70	22	5.7	29	9.4	51
72	28	7.3	22	7.1	51
74	22	5.7	26	8.4	48
76	29	7.6	15	4.9	45
79	38	9.9	22	7.1	61
81	40	10.4	32	10.4	73
83	24	6.3	27	8.8	51
86	32	8.3	18	5.8	50
88	22	5.7	12	3.9	35
90	20	5.2	14	4.5	35
93	20	5.2	7	2.3	27
95	8	2.1	7	2.3	15
97	4	1.0	7	2.3	11
99	3	0.8	2	0.6	5
100	2	0.5	2	0.6	4
Total	384	100.0	308	100.0	698

Note. Total Count also includes Unknowns.

Figure 26. Scaled Scores of Candidates with a High School Diploma or GED by Gender

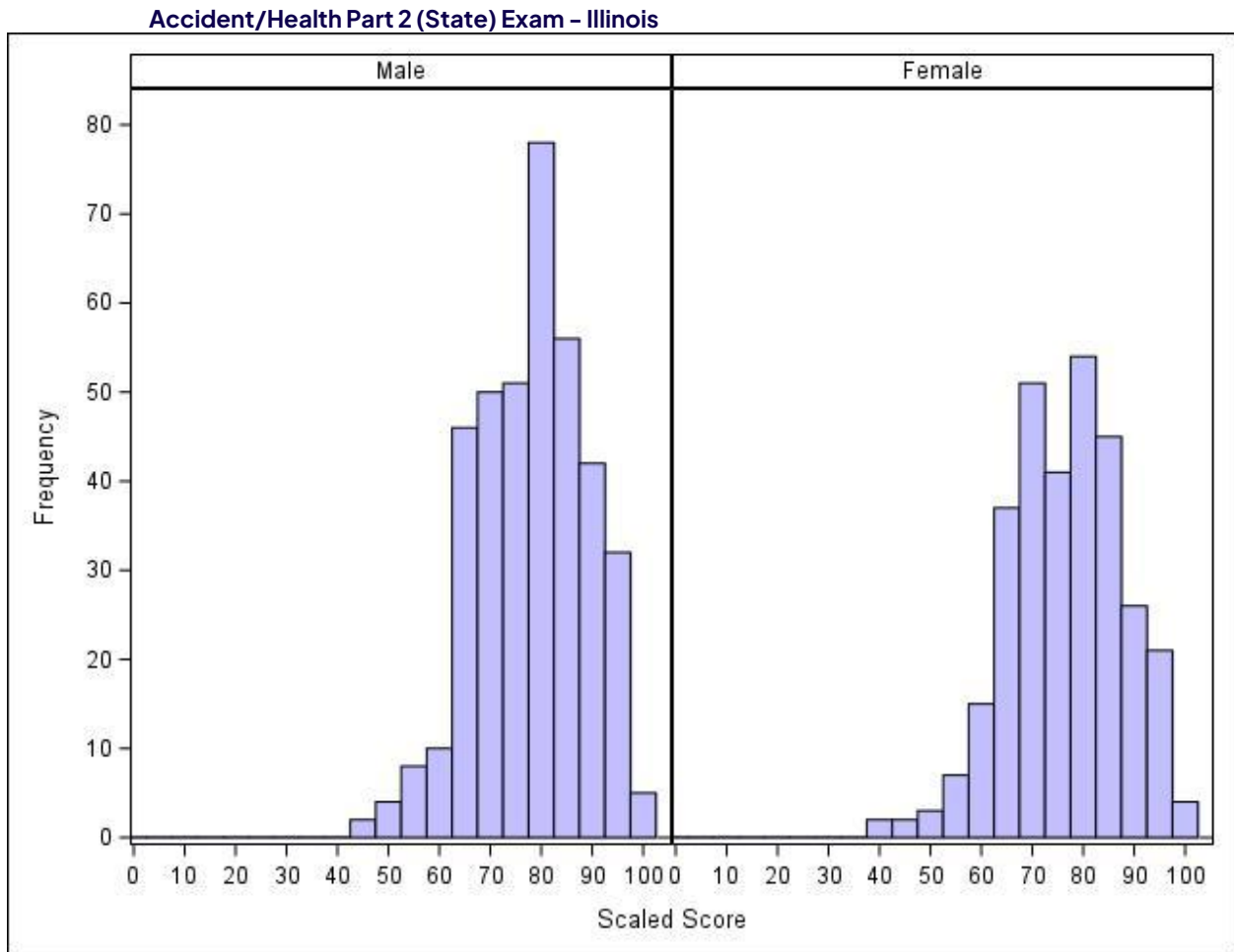

Table 83. State Property Insurance

Scaled Scores of Candidates with a High School Diploma or GED by Gender Property Part 2 (State) Exam – Illinois January 1, 2025 Through December 31, 2025					
Scaled Score	Gender				Total Count
	Male		Female		
	Count	Percent	Count	Percent	
27	0	0.0	1	0.1	1
30	0	0.0	2	0.3	2
33	1	0.3	1	0.1	2
36	2	0.7	2	0.3	4
39	2	0.7	7	1.0	9
42	4	1.3	12	1.8	16
45	5	1.7	27	4.0	32
48	6	2.0	24	3.5	30
51	12	4.0	51	7.5	63
54	14	4.6	40	5.9	54
57	32	10.6	48	7.0	81
60	25	8.3	63	9.2	89
63	26	8.6	67	9.8	93
66	23	7.6	57	8.4	80
70	27	8.9	59	8.7	86
73	28	9.3	48	7.0	76
76	28	9.3	48	7.0	76
79	24	7.9	42	6.2	67
82	11	3.6	28	4.1	39
85	10	3.3	22	3.2	32
88	10	3.3	21	3.1	31
91	3	1.0	9	1.3	12
94	5	1.7	1	0.1	6
97	3	1.0	1	0.1	4
100	1	0.3	1	0.1	2
Total	302	100.0	682	100.0	987

Note. Total Count also includes Unknowns.

Figure 27. Scaled Scores of Candidates with a High School Diploma or GED by Gender

Property Part 2 (State) Exam - Illinois

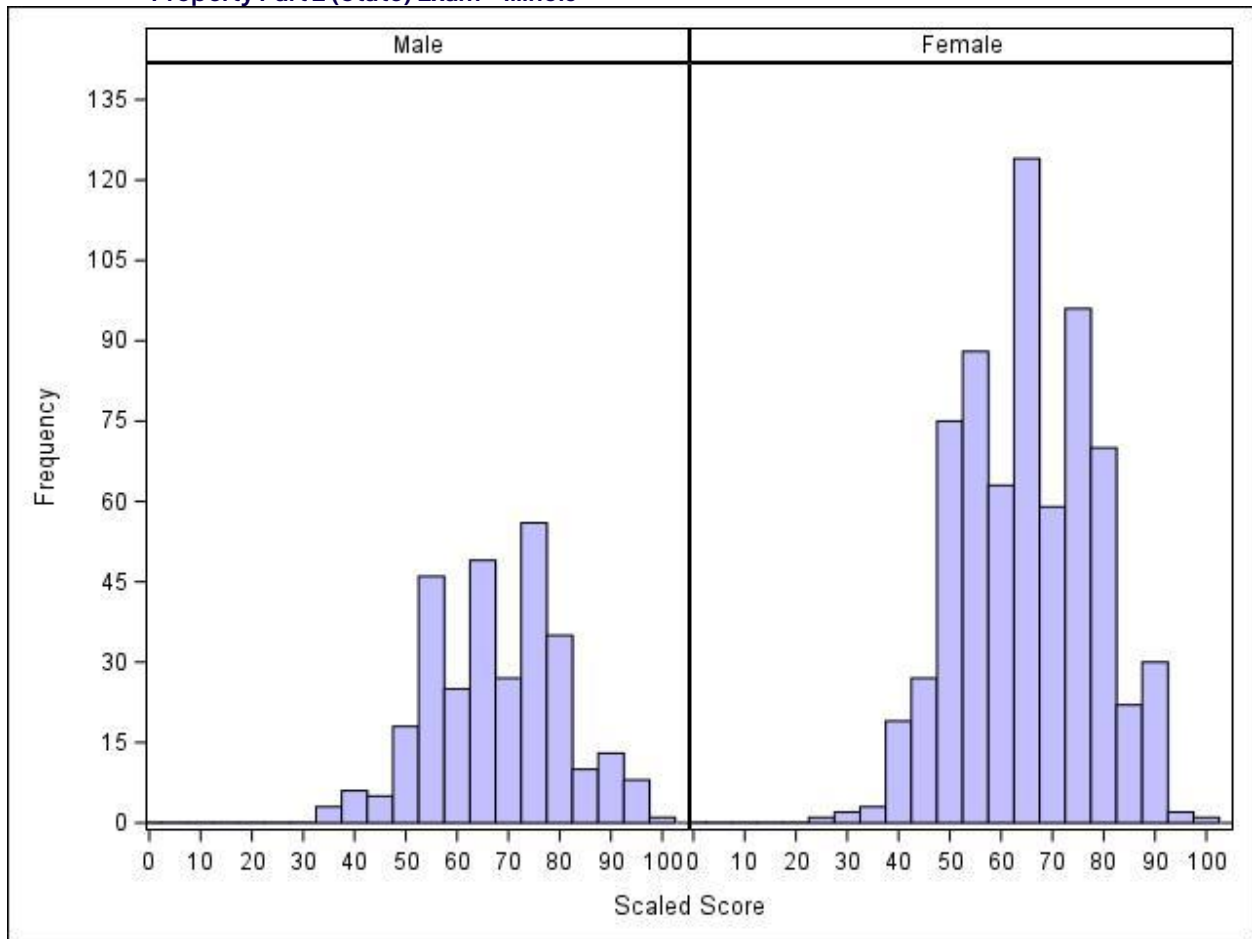
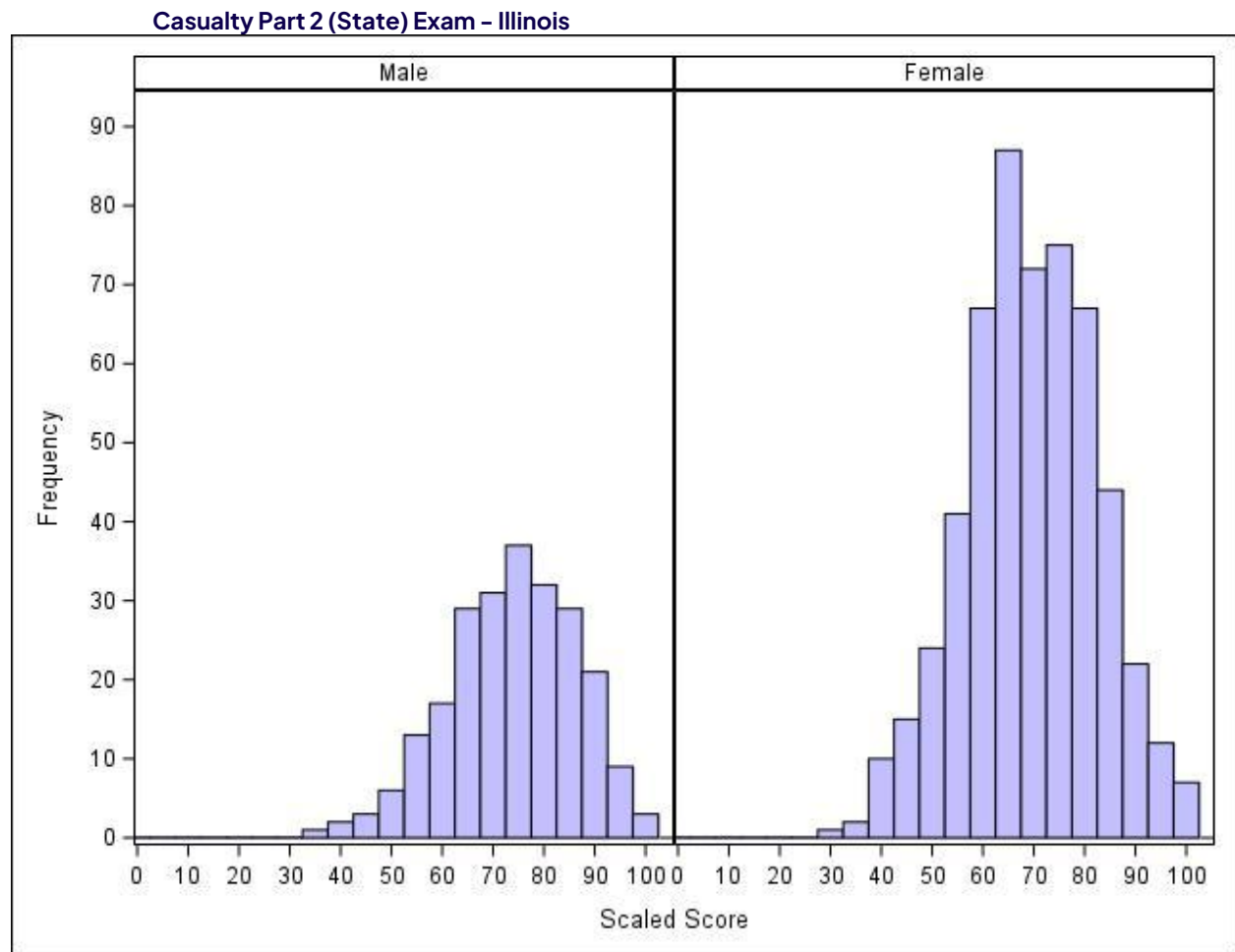

Table 84. State Casualty Insurance

Scaled Scores of Candidates with a High School Diploma or GED by Gender Casualty Part 2 (State) Exam – Illinois January 1, 2025 Through December 31, 2025					
Scaled Score	Gender				Total Count
	Male		Female		
	Count	Percent	Count	Percent	
32	0	0.0	1	0.2	1
35	1	0.4	0	0.0	1
37	0	0.0	2	0.4	2
40	1	0.4	3	0.5	4
42	1	0.4	7	1.3	8
45	2	0.9	3	0.5	5
47	1	0.4	12	2.2	13
50	4	1.7	7	1.3	11
52	2	0.9	17	3.1	19
55	3	1.3	15	2.7	18
57	10	4.3	26	4.8	36
60	6	2.6	32	5.9	38
62	11	4.7	35	6.4	46
65	17	7.3	42	7.7	60
67	12	5.2	45	8.2	57
70	14	6.0	38	7.0	52
72	17	7.3	34	6.2	51
74	20	8.6	37	6.8	57
77	17	7.3	38	7.0	55
79	12	5.2	32	5.9	45
82	20	8.6	35	6.4	55
84	8	3.4	28	5.1	36
87	21	9.0	16	2.9	37
89	14	6.0	12	2.2	26
92	7	3.0	10	1.8	17
94	6	2.6	6	1.1	12
97	3	1.3	6	1.1	9
99	3	1.3	3	0.5	6
100	0	0.0	4	0.7	4
Total	233	100.0	546	100.0	781

Note. Total Count also includes Unknowns.

Figure 28. Scaled Scores of Candidates with a High School Diploma or GED by Gender



Part 2 – State Exams by Ethnicity

Table 85. State Life Insurance

Scaled Scores of Candidates with a High School Diploma or GED by Ethnicity									
Life Part 2 (State) Exam – Illinois									
January 1, 2025 Through December 31, 2025									
Scaled Score	Ethnicity								Total Count
	Black		White		Asian		Hispanic		
	Count	Percent	Count	Percent	Count	Percent	Count	Percent	
28	0	0.0	1	0.1	0	0.0	0	0.0	1
31	0	0.0	1	0.1	0	0.0	1	0.1	2
34	3	0.5	1	0.1	0	0.0	4	0.4	8
37	4	0.7	3	0.3	0	0.0	2	0.2	12
40	5	0.8	6	0.6	0	0.0	4	0.4	16
43	4	0.7	5	0.5	1	0.9	14	1.3	26
46	12	2.0	7	0.7	0	0.0	20	1.9	42
49	15	2.5	17	1.6	3	2.6	41	3.9	76
52	18	3.0	28	2.6	1	0.9	41	3.9	96
55	25	4.2	32	3.0	2	1.7	52	5.0	117
58	35	5.9	45	4.2	5	4.3	73	7.0	161
61	37	6.2	53	5.0	9	7.8	84	8.0	190
64	41	6.9	75	7.0	10	8.6	80	7.7	217
67	57	9.6	80	7.5	12	10.3	84	8.0	238
70	43	7.3	91	8.6	13	11.2	85	8.1	243
72	45	7.6	104	9.8	10	8.6	90	8.6	256
75	65	11.0	88	8.3	12	10.3	92	8.8	272
78	47	7.9	78	7.3	10	8.6	80	7.7	233
81	47	7.9	92	8.6	8	6.9	66	6.3	223
84	28	4.7	80	7.5	10	8.6	45	4.3	168
87	22	3.7	67	6.3	5	4.3	41	3.9	143
90	19	3.2	48	4.5	2	1.7	14	1.3	83
93	11	1.9	30	2.8	3	2.6	16	1.5	64
96	6	1.0	17	1.6	0	0.0	8	0.8	33
99	3	0.5	12	1.1	0	0.0	8	0.8	23
100	1	0.2	3	0.3	0	0.0	0	0.0	7
Total	593	100.0	1,064	100.0	116	100.0	1,045	100.0	2,950

Note. Total Count also includes any candidates self-reported as Native American or Other as well as Unknowns.

Figure 29. Scaled Scores of Candidates with a High School Diploma or GED by Ethnicity

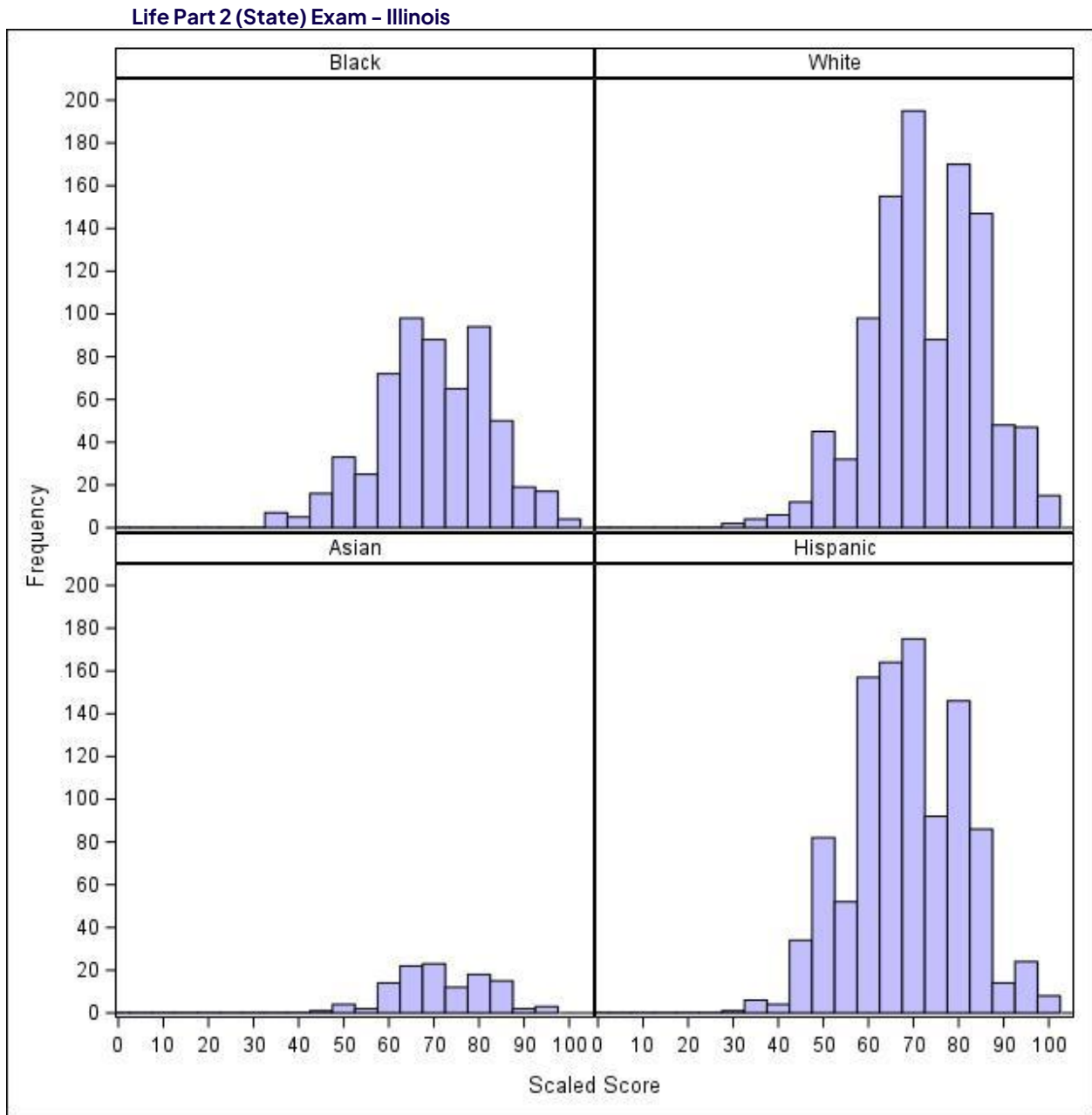

Table 86. State Accident/Health Insurance

Scaled Scores of Candidates with a High School Diploma or GED by Ethnicity Accident/Health Part 2 (State) Exam – Illinois January 1, 2025 Through December 31, 2025									
Scaled Score	Ethnicity								Total Count
	Black		White		Asian		Hispanic		
	Count	Percent	Count	Percent	Count	Percent	Count	Percent	
42	1	0.7	0	0.0	0	0.0	0	0.0	2
44	0	0.0	1	0.3	0	0.0	0	0.0	1
46	0	0.0	2	0.6	0	0.0	0	0.0	3
49	1	0.7	0	0.0	0	0.0	1	0.8	2
51	2	1.5	1	0.3	0	0.0	2	1.6	5
53	1	0.7	2	0.6	0	0.0	2	1.6	6
56	4	3.0	1	0.3	1	2.8	3	2.4	9
58	3	2.2	1	0.3	0	0.0	5	4.0	12
60	4	3.0	6	1.7	1	2.8	0	0.0	13
63	6	4.5	4	1.1	0	0.0	5	4.0	17
65	7	5.2	9	2.5	3	8.3	5	4.0	26
67	6	4.5	22	6.1	5	13.9	5	4.0	40
70	13	9.7	20	5.6	3	8.3	10	8.0	51
72	12	9.0	24	6.7	2	5.6	11	8.8	51
74	6	4.5	28	7.8	3	8.3	11	8.8	48
76	8	6.0	26	7.2	2	5.6	8	6.4	45
79	12	9.0	32	8.9	4	11.1	9	7.2	61
81	17	12.7	36	10.0	6	16.7	12	9.6	73
83	8	6.0	27	7.5	0	0.0	11	8.8	51
86	4	3.0	33	9.2	1	2.8	8	6.4	50
88	4	3.0	28	7.8	1	2.8	1	0.8	35
90	10	7.5	17	4.7	1	2.8	6	4.8	35
93	3	2.2	16	4.4	2	5.6	5	4.0	27
95	1	0.7	8	2.2	1	2.8	3	2.4	15
97	1	0.7	8	2.2	0	0.0	1	0.8	11
99	0	0.0	4	1.1	0	0.0	1	0.8	5
100	0	0.0	4	1.1	0	0.0	0	0.0	4
Total	134	100.0	360	100.0	36	100.0	125	100.0	698

Note. Total Count also includes any candidates self-reported as Native American or Other as well as Unknowns.

Figure 30. Scaled Scores of Candidates with a High School Diploma or GED by Ethnicity

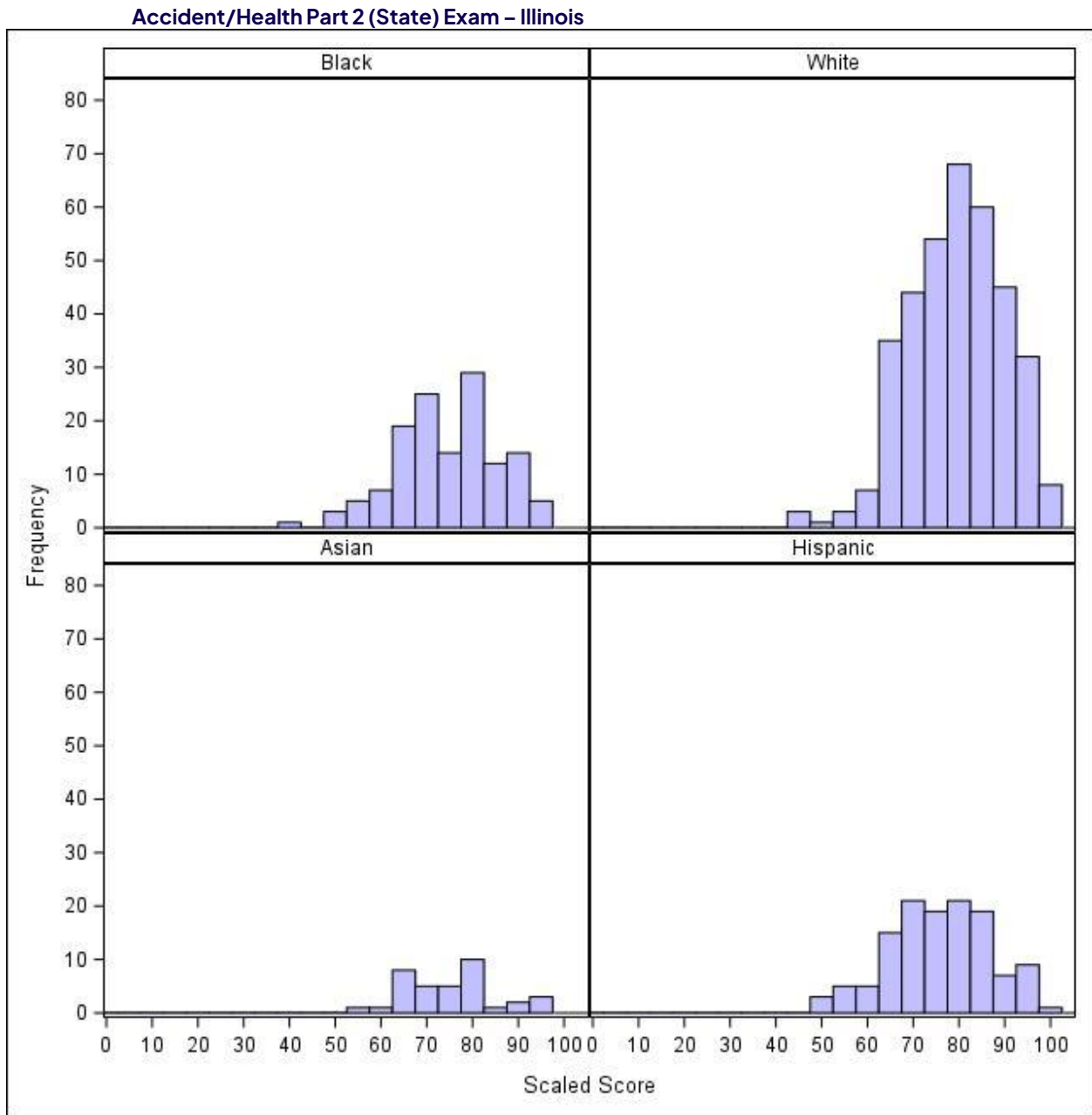

Table 87. State Property Insurance

Scaled Scores of Candidates with a High School Diploma or GED by Ethnicity Property Part 2 (State) Exam – Illinois January 1, 2025 Through December 31, 2025									
Scaled Score	Ethnicity								Total Count
	Black		White		Asian		Hispanic		
	Count	Percent	Count	Percent	Count	Percent	Count	Percent	
27	0	0.0	0	0.0	0	0.0	1	0.3	1
30	0	0.0	1	0.2	0	0.0	1	0.3	2
33	0	0.0	1	0.2	0	0.0	1	0.3	2
36	0	0.0	3	0.6	0	0.0	1	0.3	4
39	1	1.4	4	0.8	1	3.8	3	0.9	9
42	0	0.0	4	0.8	1	3.8	11	3.2	16
45	2	2.8	11	2.1	3	11.5	15	4.3	32
48	4	5.6	15	2.9	0	0.0	11	3.2	30
51	5	6.9	30	5.7	2	7.7	25	7.2	63
54	8	11.1	23	4.4	1	3.8	22	6.4	54
57	11	15.3	34	6.5	1	3.8	33	9.6	81
60	4	5.6	50	9.5	2	7.7	32	9.3	89
63	7	9.7	54	10.3	0	0.0	29	8.4	93
66	7	9.7	37	7.1	2	7.7	33	9.6	80
70	7	9.7	50	9.5	4	15.4	24	7.0	86
73	6	8.3	44	8.4	4	15.4	20	5.8	76
76	3	4.2	41	7.8	1	3.8	30	8.7	76
79	2	2.8	45	8.6	3	11.5	15	4.3	67
82	3	4.2	19	3.6	1	3.8	13	3.8	39
85	0	0.0	20	3.8	0	0.0	12	3.5	32
88	2	2.8	18	3.4	0	0.0	9	2.6	31
91	0	0.0	9	1.7	0	0.0	3	0.9	12
94	0	0.0	6	1.1	0	0.0	0	0.0	6
97	0	0.0	3	0.6	0	0.0	1	0.3	4
100	0	0.0	2	0.4	0	0.0	0	0.0	2
Total	72	100.0	524	100.0	26	100.0	345	100.0	987

Note. Total Count also includes any candidates self-reported as Native American or Other as well as Unknowns.

Figure 31. Scaled Scores of Candidates with a High School Diploma or GED by Ethnicity

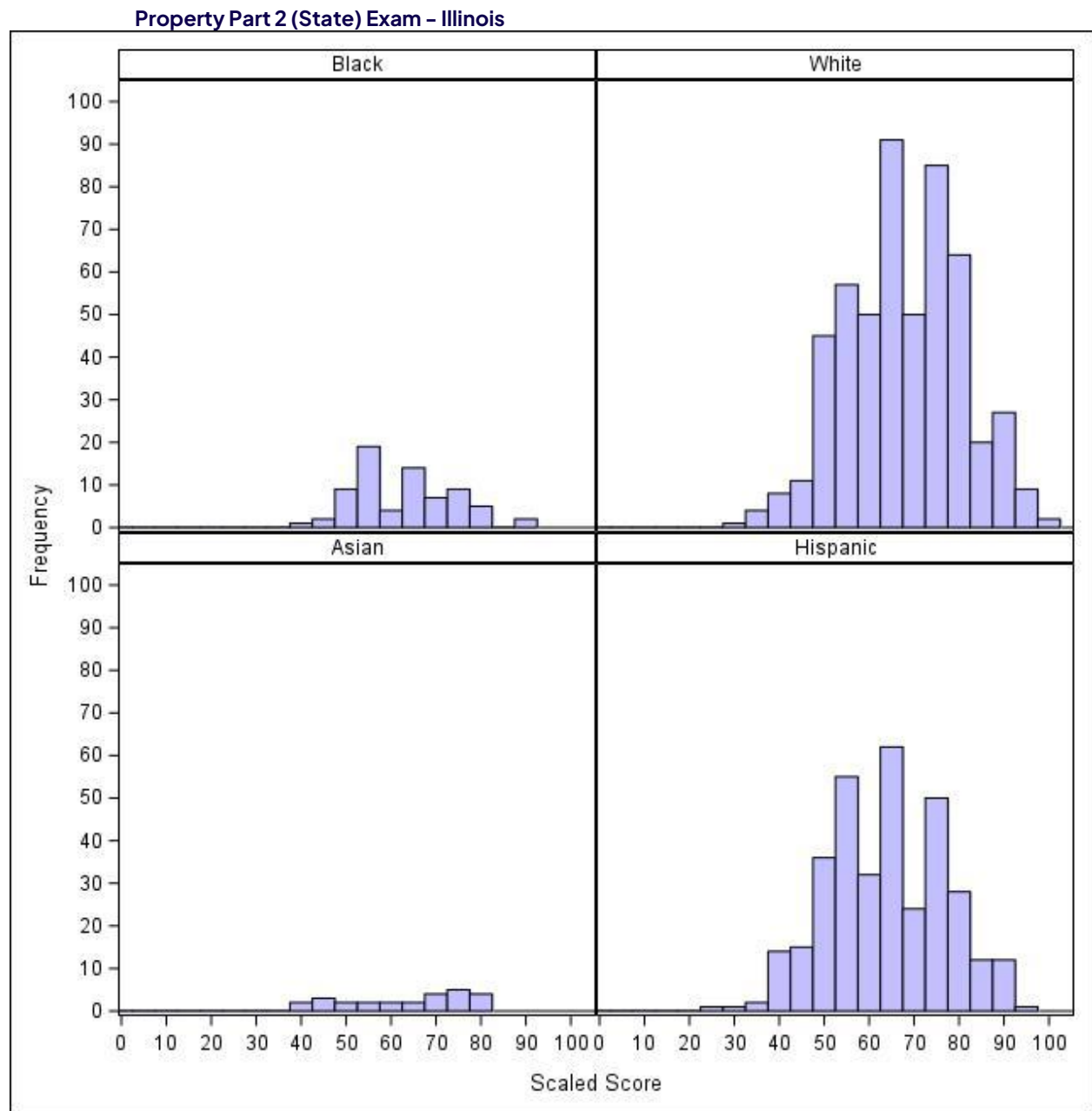
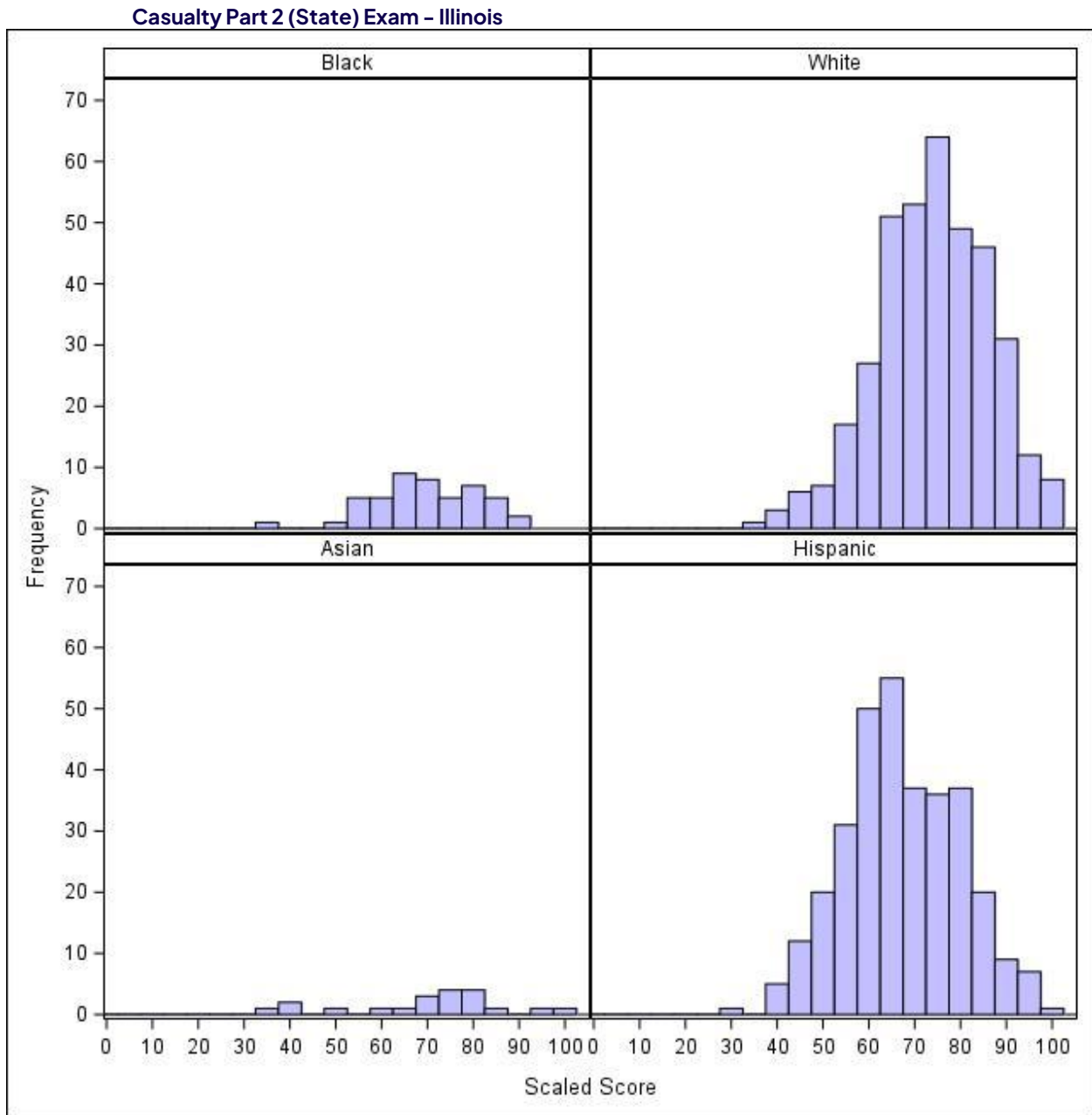

Table 88. State Casualty Insurance

Scaled Scores of Candidates with a High School Diploma or GED by Ethnicity Casualty Part 2 (State) Exam - Illinois January 1, 2025 Through December 31, 2025									
Scaled Score	Ethnicity								Total Count
	Black		White		Asian		Hispanic		
	Count	Percent	Count	Percent	Count	Percent	Count	Percent	
32	0	0.0	0	0.0	0	0.0	1	0.3	1
35	0	0.0	0	0.0	1	5.0	0	0.0	1
37	1	2.1	1	0.3	0	0.0	0	0.0	2
40	0	0.0	1	0.3	1	5.0	1	0.3	4
42	0	0.0	2	0.5	1	5.0	4	1.2	8
45	0	0.0	1	0.3	0	0.0	4	1.2	5
47	0	0.0	5	1.3	0	0.0	8	2.5	13
50	1	2.1	2	0.5	0	0.0	8	2.5	11
52	0	0.0	5	1.3	1	5.0	12	3.7	19
55	1	2.1	4	1.1	0	0.0	12	3.7	18
57	4	8.3	13	3.5	0	0.0	19	5.9	36
60	1	2.1	12	3.2	0	0.0	24	7.5	38
62	4	8.3	15	4.0	1	5.0	26	8.1	46
65	6	12.5	25	6.7	1	5.0	28	8.7	60
67	3	6.3	26	6.9	0	0.0	27	8.4	57
70	2	4.2	31	8.3	0	0.0	19	5.9	52
72	6	12.5	22	5.9	3	15.0	18	5.6	51
74	2	4.2	31	8.3	2	10.0	19	5.9	57
77	3	6.3	33	8.8	2	10.0	17	5.3	55
79	3	6.3	23	6.1	3	15.0	14	4.4	45
82	4	8.3	26	6.9	1	5.0	23	7.2	55
84	2	4.2	22	5.9	0	0.0	11	3.4	36
87	3	6.3	24	6.4	1	5.0	9	2.8	37
89	2	4.2	17	4.5	0	0.0	6	1.9	26
92	0	0.0	14	3.7	0	0.0	3	0.9	17
94	0	0.0	5	1.3	0	0.0	6	1.9	12
97	0	0.0	7	1.9	1	5.0	1	0.3	9
99	0	0.0	4	1.1	1	5.0	1	0.3	6
100	0	0.0	4	1.1	0	0.0	0	0.0	4
Total	48	100.0	375	100.0	20	100.0	321	100.0	781

Note. Total Count also includes any candidates self-reported as Native American or Other as well as Unknowns.

Figure 32. Scaled Scores of Candidates with a High School Diploma or GED by Ethnicity



Candidate Performance Report

Exhibit VI – 2025 Item Performance Report

**For the period January 1, 2025, through December 31, 2025
(for ethnic groups of more than 50 examinees – listwise deletion)**

Part 1 – Uniform (General) Exams

Table 89. Life Insurance – Form O

Uniform Life Exam Form O															
Item	All Candidates			Black			White			Asian			Hispanic		
	N	P+	RPB	N	P+	RPB	N	P+	RPB	N	P+	RPB	N	P+	RPB
I01091	4,100	0.65	0.43	953	0.66	0.34	1,647	0.69	0.47	299	0.69	0.49	933	0.58	0.40
I08924	4,100	0.73	0.36	953	0.70	0.39	1,647	0.77	0.34	299	0.69	0.42	933	0.69	0.35
I20581	4,100	0.72	0.38	953	0.71	0.37	1,647	0.78	0.38	299	0.73	0.38	933	0.65	0.34
I23475	4,100	0.70	0.25	953	0.68	0.19	1,647	0.73	0.27	299	0.67	0.22	933	0.64	0.26
I45697	4,100	0.70	0.46	953	0.70	0.44	1,647	0.75	0.46	299	0.73	0.46	933	0.62	0.43
I45700	4,100	0.58	0.23	953	0.56	0.21	1,647	0.60	0.25	299	0.60	0.26	933	0.55	0.21
I45751	4,100	0.66	0.32	953	0.70	0.32	1,647	0.65	0.34	299	0.77	0.39	933	0.62	0.28
I45863_1	4,100	0.61	0.29	953	0.59	0.29	1,647	0.68	0.27	299	0.62	0.31	933	0.51	0.22
I45900	4,100	0.68	0.38	953	0.74	0.35	1,647	0.68	0.41	299	0.77	0.43	933	0.59	0.38
I45907	4,100	0.59	0.37	953	0.61	0.36	1,647	0.62	0.40	299	0.62	0.41	933	0.51	0.31
I45918	4,100	0.91	0.18	953	0.91	0.22	1,647	0.91	0.15	299	0.92	0.26	933	0.91	0.20
I45940	4,100	0.66	0.30	953	0.65	0.34	1,647	0.73	0.26	299	0.67	0.27	933	0.56	0.24
I66850_1	4,100	0.80	0.30	953	0.83	0.31	1,647	0.82	0.28	299	0.78	0.34	933	0.74	0.28
I66918	4,100	0.83	0.27	953	0.83	0.32	1,647	0.83	0.27	299	0.86	0.31	933	0.81	0.22
I66919	4,100	0.87	0.40	953	0.85	0.41	1,647	0.91	0.37	299	0.88	0.31	933	0.80	0.42
I66930	4,100	0.76	0.32	953	0.70	0.30	1,647	0.82	0.33	299	0.76	0.31	933	0.70	0.31
I66970	4,100	0.57	0.32	953	0.56	0.32	1,647	0.61	0.34	299	0.60	0.33	933	0.49	0.26
I66983	4,100	0.75	0.49	953	0.75	0.44	1,647	0.79	0.47	299	0.80	0.47	933	0.67	0.51
I66987	4,100	0.66	0.34	953	0.62	0.26	1,647	0.74	0.35	299	0.73	0.38	933	0.55	0.29
I67049	4,100	0.73	0.49	953	0.73	0.51	1,647	0.77	0.51	299	0.72	0.49	933	0.67	0.42
I67066	4,100	0.69	0.30	953	0.66	0.28	1,647	0.72	0.32	299	0.71	0.25	933	0.68	0.30
I67087	4,100	0.80	0.35	953	0.80	0.33	1,647	0.84	0.36	299	0.85	0.36	933	0.72	0.29
I67099	4,100	0.51	0.48	953	0.50	0.48	1,647	0.56	0.47	299	0.60	0.52	933	0.41	0.41
I67118	4,100	0.88	0.37	953	0.88	0.43	1,647	0.91	0.27	299	0.87	0.39	933	0.83	0.42
I67123	4,100	0.89	0.32	953	0.88	0.31	1,647	0.90	0.31	299	0.91	0.33	933	0.87	0.33
I67133	4,100	0.67	0.20	953	0.64	0.16	1,647	0.70	0.23	299	0.71	0.21	933	0.64	0.18
I67139	4,100	0.87	0.38	953	0.85	0.40	1,647	0.91	0.34	299	0.92	0.40	933	0.83	0.36
I67172	4,100	0.57	0.37	953	0.50	0.26	1,647	0.64	0.41	299	0.65	0.35	933	0.52	0.36
I67173	4,100	0.57	0.35	953	0.54	0.36	1,647	0.62	0.35	299	0.62	0.31	933	0.49	0.30
I67181	4,100	0.88	0.41	953	0.86	0.41	1,647	0.92	0.39	299	0.90	0.35	933	0.81	0.43
I67185	4,100	0.66	0.42	953	0.63	0.41	1,647	0.72	0.41	299	0.67	0.46	933	0.58	0.37
I67261	4,100	0.81	0.34	953	0.80	0.30	1,647	0.83	0.34	299	0.90	0.27	933	0.77	0.37
I67265	4,100	0.80	0.31	953	0.81	0.30	1,647	0.81	0.32	299	0.83	0.37	933	0.75	0.28
I68641	4,100	0.58	0.28	953	0.56	0.29	1,647	0.63	0.27	299	0.60	0.26	933	0.52	0.24
I68849	4,100	0.69	0.48	953	0.65	0.46	1,647	0.74	0.48	299	0.79	0.42	933	0.62	0.48
I68851	4,100	0.55	0.27	953	0.61	0.24	1,647	0.57	0.31	299	0.54	0.22	933	0.47	0.27
I71454	4,100	0.80	0.20	953	0.81	0.23	1,647	0.80	0.23	299	0.82	0.20	933	0.78	0.15
I71589A	4,100	0.66	0.33	953	0.62	0.35	1,647	0.71	0.30	299	0.64	0.35	933	0.60	0.31
I71591	4,100	0.90	0.20	953	0.91	0.23	1,647	0.90	0.20	299	0.88	0.21	933	0.89	0.17
I73349	4,100	0.88	0.30	953	0.89	0.33	1,647	0.89	0.28	299	0.87	0.33	933	0.85	0.27
I73403	4,100	0.73	0.35	953	0.72	0.29	1,647	0.76	0.38	299	0.77	0.41	933	0.68	0.31
I75435	4,100	0.48	0.42	953	0.47	0.40	1,647	0.56	0.42	299	0.60	0.43	933	0.32	0.34
I75446	4,100	0.65	0.25	953	0.61	0.29	1,647	0.69	0.22	299	0.71	0.22	933	0.62	0.26
I88917	4,100	0.70	0.33	953	0.69	0.32	1,647	0.79	0.32	299	0.63	0.35	933	0.59	0.26
I89115	4,100	0.68	0.32	953	0.69	0.31	1,647	0.70	0.32	299	0.70	0.35	933	0.63	0.33
I89565_1	4,100	0.55	0.27	953	0.50	0.26	1,647	0.61	0.23	299	0.54	0.34	933	0.49	0.26
I99971	4,100	0.82	0.23	953	0.77	0.23	1,647	0.86	0.25	299	0.81	0.33	933	0.81	0.16
I99974	4,100	0.72	0.25	953	0.65	0.22	1,647	0.76	0.29	299	0.72	0.29	933	0.71	0.19
I99975	4,100	0.49	0.44	953	0.51	0.42	1,647	0.54	0.44	299	0.54	0.47	933	0.37	0.41
I99978	4,100	0.69	0.39	953	0.71	0.39	1,647	0.69	0.41	299	0.71	0.44	933	0.66	0.34

Note. This table includes data only for items that counted toward whether the candidates passed or failed.

Table 90. Life Insurance – Form P

Uniform Life Exam Form P															
Item	All Candidates			Black			White			Asian			Hispanic		
	N	P+	RPB	N	P+	RPB	N	P+	RPB	N	P+	RPB	N	P+	RPB
I08952	4,202	0.89	0.22	966	0.88	0.24	1,660	0.91	0.18	352	0.90	0.18	913	0.84	0.21
I09027_1	4,202	0.76	0.39	966	0.77	0.41	1,660	0.80	0.36	352	0.81	0.29	913	0.69	0.39
I10028	4,202	0.68	0.30	966	0.72	0.23	1,660	0.69	0.35	352	0.68	0.21	913	0.63	0.30
I16689	4,202	0.79	0.23	966	0.75	0.18	1,660	0.83	0.23	352	0.78	0.36	913	0.74	0.23
I17144	4,202	0.70	0.28	966	0.70	0.31	1,660	0.73	0.25	352	0.67	0.20	913	0.64	0.28
I20632	4,202	0.51	0.40	966	0.52	0.42	1,660	0.53	0.40	352	0.56	0.43	913	0.45	0.37
I25539	4,202	0.75	0.18	966	0.76	0.20	1,660	0.76	0.19	352	0.76	0.17	913	0.70	0.13
I26244	4,202	0.81	0.21	966	0.80	0.21	1,660	0.82	0.24	352	0.81	0.17	913	0.81	0.22
I45695	4,202	0.73	0.47	966	0.70	0.41	1,660	0.77	0.50	352	0.78	0.40	913	0.67	0.48
I45749	4,202	0.58	0.27	966	0.56	0.26	1,660	0.65	0.26	352	0.57	0.19	913	0.49	0.25
I45875	4,202	0.53	0.46	966	0.52	0.39	1,660	0.53	0.49	352	0.63	0.51	913	0.48	0.45
I45920	4,202	0.68	0.35	966	0.68	0.27	1,660	0.73	0.38	352	0.72	0.34	913	0.59	0.38
I66801	4,202	0.94	0.22	966	0.94	0.26	1,660	0.95	0.20	352	0.94	0.22	913	0.92	0.19
I66805	4,202	0.59	0.38	966	0.53	0.36	1,660	0.66	0.38	352	0.62	0.27	913	0.53	0.38
I66812	4,202	0.73	0.35	966	0.70	0.32	1,660	0.80	0.30	352	0.75	0.32	913	0.66	0.38
I66824	4,202	0.66	0.45	966	0.64	0.46	1,660	0.71	0.45	352	0.66	0.47	913	0.56	0.41
I66830	4,202	0.69	0.24	966	0.68	0.22	1,660	0.73	0.25	352	0.69	0.19	913	0.65	0.23
I66874	4,202	0.51	0.28	966	0.48	0.26	1,660	0.54	0.28	352	0.53	0.27	913	0.49	0.32
I66932	4,202	0.83	0.45	966	0.82	0.41	1,660	0.88	0.42	352	0.81	0.51	913	0.75	0.47
I66945	4,202	0.60	0.40	966	0.56	0.36	1,660	0.63	0.43	352	0.60	0.43	913	0.57	0.36
I66949	4,202	0.65	0.36	966	0.61	0.35	1,660	0.70	0.37	352	0.63	0.43	913	0.59	0.30
I66950	4,202	0.58	0.39	966	0.58	0.39	1,660	0.58	0.39	352	0.71	0.43	913	0.54	0.38
I66979_1	4,202	0.44	0.36	966	0.43	0.33	1,660	0.48	0.37	352	0.45	0.39	913	0.41	0.35
I67000	4,202	0.66	0.41	966	0.67	0.39	1,660	0.70	0.41	352	0.65	0.47	913	0.62	0.41
I67008_1	4,202	0.78	0.39	966	0.77	0.38	1,660	0.81	0.39	352	0.84	0.38	913	0.72	0.34
I67028	4,202	0.91	0.30	966	0.90	0.32	1,660	0.91	0.27	352	0.93	0.29	913	0.88	0.32
I67050	4,202	0.81	0.16	966	0.79	0.18	1,660	0.84	0.13	352	0.79	0.26	913	0.79	0.11
I67063	4,202	0.85	0.22	966	0.80	0.16	1,660	0.91	0.18	352	0.86	0.16	913	0.79	0.28
I67144	4,202	0.72	0.21	966	0.70	0.17	1,660	0.77	0.20	352	0.66	0.26	913	0.67	0.21
I67182	4,202	0.74	0.23	966	0.73	0.18	1,660	0.77	0.24	352	0.77	0.30	913	0.70	0.21
I67226	4,202	0.87	0.22	966	0.84	0.24	1,660	0.89	0.16	352	0.85	0.32	913	0.86	0.24
I67259	4,202	0.66	0.23	966	0.60	0.18	1,660	0.70	0.25	352	0.68	0.28	913	0.65	0.23
I68849	4,202	0.70	0.52	966	0.67	0.52	1,660	0.72	0.50	352	0.78	0.55	913	0.63	0.50
I68850	4,202	0.81	0.40	966	0.76	0.37	1,660	0.88	0.36	352	0.85	0.39	913	0.73	0.41
I68854	4,202	0.79	0.34	966	0.79	0.33	1,660	0.80	0.32	352	0.84	0.27	913	0.76	0.37
I71497	4,202	0.81	0.38	966	0.82	0.41	1,660	0.84	0.36	352	0.83	0.37	913	0.75	0.32
I71503Copy	4,202	0.91	0.32	966	0.90	0.32	1,660	0.93	0.33	352	0.93	0.25	913	0.88	0.31
I71528	4,202	0.57	0.17	966	0.51	0.15	1,660	0.61	0.18	352	0.55	0.18	913	0.54	0.11
I71634	4,202	0.76	0.13	966	0.76	0.17	1,660	0.75	0.08	352	0.74	0.16	913	0.78	0.16
I71677	4,202	0.55	0.39	966	0.51	0.38	1,660	0.63	0.40	352	0.53	0.31	913	0.49	0.35
I73353	4,202	0.91	0.34	966	0.89	0.30	1,660	0.94	0.28	352	0.89	0.46	913	0.88	0.37
I73357	4,202	0.47	0.16	966	0.45	0.16	1,660	0.50	0.19	352	0.49	0.05	913	0.44	0.14
I73401_1	4,202	0.66	0.23	966	0.64	0.14	1,660	0.71	0.24	352	0.64	0.18	913	0.58	0.21
I75339	4,202	0.76	0.39	966	0.73	0.39	1,660	0.79	0.40	352	0.78	0.38	913	0.73	0.37
I75361_1	4,202	0.75	0.36	966	0.72	0.37	1,660	0.78	0.38	352	0.78	0.36	913	0.72	0.28
I75419	4,202	0.85	0.38	966	0.86	0.36	1,660	0.88	0.38	352	0.84	0.43	913	0.81	0.39
I75422	4,202	0.69	0.19	966	0.71	0.18	1,660	0.66	0.18	352	0.78	0.27	913	0.69	0.23
I75430A	4,202	0.91	0.32	966	0.89	0.32	1,660	0.94	0.25	352	0.88	0.44	913	0.87	0.30
I88917	4,202	0.72	0.35	966	0.70	0.33	1,660	0.80	0.31	352	0.65	0.42	913	0.63	0.33
I89584_1	4,202	0.66	0.34	966	0.66	0.30	1,660	0.67	0.33	352	0.77	0.43	913	0.60	0.33

Note. This table includes data only for items that counted toward whether the candidates passed or failed.

Table 91. Life Insurance – Form Q

Uniform Life Exam Form Q															
Item	All Candidates			Black			White			Asian			Hispanic		
	N	P+	RPB	N	P+	RPB	N	P+	RPB	N	P+	RPB	N	P+	RPB
I01502A	4,255	0.74	0.27	994	0.75	0.26	1,682	0.77	0.29	336	0.78	0.34	973	0.68	0.18
I02389_1	4,255	0.62	0.26	994	0.55	0.23	1,682	0.66	0.29	336	0.67	0.29	973	0.60	0.18
I02705	4,255	0.80	0.33	994	0.76	0.31	1,682	0.85	0.31	336	0.82	0.42	973	0.77	0.32
I09149	4,255	0.67	0.21	994	0.67	0.27	1,682	0.66	0.21	336	0.77	0.35	973	0.67	0.16
I25486	4,255	0.64	0.39	994	0.63	0.34	1,682	0.68	0.38	336	0.69	0.45	973	0.56	0.38
I45697	4,255	0.70	0.48	994	0.68	0.45	1,682	0.74	0.50	336	0.76	0.48	973	0.62	0.43
I45703	4,255	0.92	0.17	994	0.91	0.10	1,682	0.94	0.12	336	0.90	0.28	973	0.90	0.22
I45704	4,255	0.72	0.40	994	0.69	0.38	1,682	0.77	0.42	336	0.77	0.47	973	0.65	0.35
I45708	4,255	0.75	0.34	994	0.75	0.27	1,682	0.77	0.34	336	0.77	0.33	973	0.70	0.39
I45727	4,255	0.46	0.23	994	0.43	0.22	1,682	0.49	0.27	336	0.49	0.15	973	0.42	0.20
I45857	4,255	0.69	0.40	994	0.68	0.39	1,682	0.72	0.38	336	0.81	0.47	973	0.63	0.35
I45925	4,255	0.84	0.22	994	0.84	0.26	1,682	0.85	0.17	336	0.85	0.24	973	0.81	0.24
I45928	4,255	0.61	0.45	994	0.60	0.37	1,682	0.65	0.48	336	0.65	0.51	973	0.52	0.42
I66633	4,255	0.63	0.30	994	0.63	0.23	1,682	0.66	0.32	336	0.63	0.32	973	0.57	0.30
I66809	4,255	0.60	0.47	994	0.60	0.41	1,682	0.65	0.49	336	0.63	0.50	973	0.51	0.44
I66819	4,255	0.56	0.32	994	0.53	0.22	1,682	0.61	0.39	336	0.58	0.31	973	0.47	0.25
I66820	4,255	0.69	0.42	994	0.66	0.38	1,682	0.74	0.43	336	0.72	0.45	973	0.61	0.39
I66821	4,255	0.88	0.29	994	0.88	0.24	1,682	0.89	0.27	336	0.87	0.35	973	0.85	0.36
I66899	4,255	0.85	0.39	994	0.85	0.36	1,682	0.87	0.43	336	0.88	0.43	973	0.81	0.38
I66905_1	4,255	0.91	0.26	994	0.87	0.24	1,682	0.94	0.17	336	0.92	0.28	973	0.88	0.33
I66908	4,255	0.84	0.32	994	0.86	0.30	1,682	0.89	0.26	336	0.82	0.43	973	0.78	0.31
I66920_1	4,255	0.89	0.19	994	0.88	0.11	1,682	0.90	0.23	336	0.89	0.25	973	0.88	0.17
I66932A	4,255	0.83	0.43	994	0.82	0.41	1,682	0.88	0.40	336	0.84	0.45	973	0.76	0.40
I66969	4,255	0.75	0.33	994	0.75	0.27	1,682	0.80	0.35	336	0.69	0.46	973	0.71	0.29
I66981	4,255	0.67	0.33	994	0.63	0.27	1,682	0.73	0.35	336	0.77	0.28	973	0.61	0.33
I66988_1	4,255	0.75	0.32	994	0.76	0.33	1,682	0.77	0.32	336	0.74	0.32	973	0.71	0.29
I67008	4,255	0.73	0.44	994	0.70	0.41	1,682	0.79	0.41	336	0.77	0.44	973	0.64	0.45
I67039	4,255	0.74	0.28	994	0.69	0.18	1,682	0.81	0.28	336	0.76	0.20	973	0.66	0.32
I67045	4,255	0.66	0.36	994	0.68	0.40	1,682	0.67	0.36	336	0.69	0.36	973	0.62	0.36
I67086	4,255	0.53	0.45	994	0.57	0.40	1,682	0.55	0.47	336	0.62	0.46	973	0.44	0.44
I67104	4,255	0.82	0.43	994	0.80	0.40	1,682	0.87	0.42	336	0.86	0.40	973	0.77	0.42
I67117	4,255	0.77	0.33	994	0.80	0.31	1,682	0.77	0.36	336	0.82	0.34	973	0.73	0.30
I67132	4,255	0.68	0.36	994	0.67	0.32	1,682	0.73	0.34	336	0.77	0.41	973	0.59	0.37
I67160_1	4,255	0.56	0.28	994	0.54	0.28	1,682	0.62	0.29	336	0.64	0.22	973	0.44	0.20
I67164	4,255	0.77	0.42	994	0.75	0.42	1,682	0.83	0.41	336	0.80	0.43	973	0.68	0.37
I67190	4,255	0.67	0.34	994	0.68	0.31	1,682	0.68	0.32	336	0.79	0.28	973	0.62	0.38
I67261A	4,255	0.82	0.33	994	0.81	0.30	1,682	0.84	0.31	336	0.85	0.33	973	0.78	0.36
I68632Copy	4,255	0.86	0.28	994	0.89	0.21	1,682	0.85	0.30	336	0.88	0.30	973	0.84	0.31
I68633	4,255	0.81	0.40	994	0.80	0.39	1,682	0.88	0.38	336	0.79	0.43	973	0.75	0.39
I68854	4,255	0.78	0.30	994	0.79	0.28	1,682	0.80	0.28	336	0.83	0.38	973	0.70	0.30
I68855	4,255	0.69	0.26	994	0.65	0.21	1,682	0.75	0.30	336	0.64	0.22	973	0.64	0.23
I71521	4,255	0.61	0.12	994	0.61	0.06	1,682	0.61	0.18	336	0.66	0.09	973	0.60	0.06
I75229_1	4,255	0.69	0.39	994	0.67	0.33	1,682	0.76	0.38	336	0.67	0.48	973	0.59	0.35
I75366	4,255	0.55	0.28	994	0.57	0.28	1,682	0.58	0.28	336	0.56	0.27	973	0.49	0.24
I75422	4,255	0.69	0.23	994	0.71	0.24	1,682	0.68	0.22	336	0.77	0.25	973	0.68	0.22
I75440	4,255	0.62	0.28	994	0.62	0.27	1,682	0.66	0.25	336	0.59	0.28	973	0.57	0.29
I75443	4,255	0.78	0.36	994	0.74	0.34	1,682	0.83	0.34	336	0.81	0.48	973	0.72	0.33
I89503	4,255	0.59	0.40	994	0.62	0.36	1,682	0.63	0.39	336	0.64	0.42	973	0.48	0.40
I99985	4,255	0.84	0.38	994	0.82	0.34	1,682	0.88	0.36	336	0.88	0.38	973	0.77	0.40
I99990	4,255	0.66	0.30	994	0.66	0.30	1,682	0.72	0.26	336	0.66	0.25	973	0.55	0.28

Note. This table includes data only for items that counted toward whether the candidates passed or failed.

Table 92. Life Insurance – Form R

Uniform Life Exam Form R															
Item	All Candidates			Black			White			Asian			Hispanic		
	N	P+	RPB	N	P+	RPB	N	P+	RPB	N	P+	RPB	N	P+	RPB
I02705A	237	0.88	0.33	43			113	0.89	0.38	14			47		
I08868_1	237	0.78	0.15	43			113	0.83	0.17	14			47		
I10005	237	0.58	0.46	43			113	0.64	0.33	14			47		
I16733	237	0.87	0.56	43			113	0.92	0.43	14			47		
I25440	237	0.84	0.47	43			113	0.85	0.43	14			47		
I25539A	237	0.78	0.26	43			113	0.80	0.22	14			47		
I25545	237	0.50	0.11	43			113	0.56	0.13	14			47		
I45667_1	237	0.93	0.31	43			113	0.96	0.23	14			47		
I45851	237	0.89	0.30	43			113	0.90	0.25	14			47		
I45852	237	0.80	0.25	43			113	0.82	0.11	14			47		
I45863	237	0.77	0.28	43			113	0.77	0.18	14			47		
I45873	237	0.69	0.47	43			113	0.68	0.44	14			47		
I45909	237	0.70	0.33	43			113	0.71	0.31	14			47		
I45930	237	0.75	0.30	43			113	0.78	0.23	14			47		
I66832_1	237	0.75	0.21	43			113	0.73	0.10	14			47		
I66889	237	0.80	0.36	43			113	0.87	0.17	14			47		
I66927	237	0.83	0.29	43			113	0.88	0.03	14			47		
I66963	237	0.83	0.29	43			113	0.83	0.36	14			47		
I66986	237	0.90	0.39	43			113	0.92	0.29	14			47		
I66988	237	0.84	0.20	43			113	0.87	0.04	14			47		
I66989	237	0.70	0.22	43			113	0.74	0.26	14			47		
I67003	237	0.87	0.13	43			113	0.83	0.18	14			47		
I67018_1	237	0.69	0.19	43			113	0.69	0.22	14			47		
I67038	237	0.83	0.29	43			113	0.88	0.36	14			47		
I67119	237	0.83	0.40	43			113	0.85	0.46	14			47		
I67168	237	0.94	0.43	43			113	0.94	0.45	14			47		
I67170	237	0.85	0.25	43			113	0.88	0.17	14			47		
I67193	237	0.61	0.22	43			113	0.64	0.30	14			47		
I67250	237	0.70	0.28	43			113	0.77	0.24	14			47		
I67262	237	0.71	0.15	43			113	0.77	0.23	14			47		
I67275	237	0.71	0.46	43			113	0.78	0.35	14			47		
I68627	237	0.69	0.27	43			113	0.68	0.33	14			47		
I68629	237	0.57	0.18	43			113	0.61	0.05	14			47		
I69680	237	0.92	0.23	43			113	0.94	0.26	14			47		
I71489	237	0.71	0.26	43			113	0.73	0.33	14			47		
I71507	237	0.73	0.19	43			113	0.73	0.18	14			47		
I71508	237	0.84	0.44	43			113	0.81	0.43	14			47		
I71537	237	0.72	0.30	43			113	0.71	0.29	14			47		
I71541	237	0.78	0.20	43			113	0.80	0.21	14			47		
I71585	237	0.77	0.35	43			113	0.81	0.24	14			47		
I71589	237	0.77	0.35	43			113	0.81	0.22	14			47		
I73346	237	0.64	0.15	43			113	0.66	0.20	14			47		
I75360	237	0.82	0.38	43			113	0.86	0.17	14			47		
I75430	237	0.91	0.26	43			113	0.92	-0.03	14			47		
I75431	237	0.59	0.29	43			113	0.60	0.24	14			47		
I75444	237	0.75	0.42	43			113	0.79	0.26	14			47		
I75449	237	0.76	0.37	43			113	0.79	0.24	14			47		
I89572	237	0.83	0.23	43			113	0.82	0.21	14			47		
I89574	237	0.74	0.32	43			113	0.71	0.31	14			47		
I99986	237	0.92	0.33	43			113	0.96	0.05	14			47		

Note. This table includes data only for items that counted toward whether the candidates passed or failed.

*Online proctored form was discontinued 1/31/2025

Table 93. Accident/Health Insurance – Form H

Uniform Health Exam Form H															
Item	All Candidates			Black			White			Asian			Hispanic		
	N	P+	RPB	N	P+	RPB	N	P+	RPB	N	P+	RPB	N	P+	RPB
I02532	2,481	0.63	0.19	426	0.58	0.15	1,328	0.66	0.21	188	0.68	0.23	344	0.58	0.16
I08977	2,481	0.83	0.21	426	0.81	0.17	1,328	0.84	0.23	188	0.76	0.18	344	0.83	0.19
I09004	2,481	0.77	0.19	426	0.72	0.22	1,328	0.79	0.19	188	0.74	0.24	344	0.77	0.14
I09366	2,481	0.49	0.22	426	0.52	0.21	1,328	0.50	0.22	188	0.42	0.15	344	0.47	0.26
I09926	2,481	0.86	0.17	426	0.85	0.15	1,328	0.87	0.15	188	0.86	0.24	344	0.85	0.23
I13910	2,481	0.96	0.18	426	0.98	0.15	1,328	0.96	0.20	188	0.95	0.15	344	0.96	0.12
I16176	2,481	0.72	0.28	426	0.66	0.24	1,328	0.75	0.27	188	0.71	0.22	344	0.70	0.34
I16601	2,481	0.55	0.27	426	0.54	0.24	1,328	0.58	0.28	188	0.56	0.25	344	0.48	0.27
I20955	2,481	0.68	0.11	426	0.69	0.17	1,328	0.69	0.07	188	0.73	0.15	344	0.63	0.16
I20970	2,481	0.77	0.09	426	0.75	0.01	1,328	0.77	0.09	188	0.81	0.09	344	0.75	0.18
I26467	2,481	0.69	0.29	426	0.61	0.28	1,328	0.73	0.27	188	0.70	0.25	344	0.64	0.35
I26648	2,481	0.77	0.26	426	0.75	0.27	1,328	0.79	0.22	188	0.73	0.32	344	0.74	0.29
I26862	2,481	0.92	0.21	426	0.92	0.15	1,328	0.93	0.24	188	0.95	0.25	344	0.90	0.20
I27228	2,481	0.75	0.21	426	0.73	0.23	1,328	0.75	0.21	188	0.76	0.11	344	0.77	0.24
I27365	2,481	0.88	0.16	426	0.87	0.24	1,328	0.87	0.16	188	0.88	0.16	344	0.89	0.14
I27380	2,481	0.40	0.12	426	0.31	0.05	1,328	0.44	0.15	188	0.37	0.17	344	0.36	-0.01
I27945	2,481	0.34	0.00	426	0.33	-0.02	1,328	0.35	0.01	188	0.31	-0.11	344	0.31	0.05
I45475	2,481	0.90	0.22	426	0.86	0.26	1,328	0.91	0.22	188	0.89	0.26	344	0.88	0.14
I45480	2,481	0.87	0.24	426	0.87	0.17	1,328	0.89	0.26	188	0.78	0.31	344	0.85	0.23
I45529	2,481	0.79	0.26	426	0.74	0.15	1,328	0.81	0.27	188	0.79	0.32	344	0.81	0.36
I45589	2,481	0.79	0.05	426	0.77	0.03	1,328	0.78	0.07	188	0.76	0.16	344	0.82	-0.02
I45963	2,481	0.90	0.31	426	0.90	0.28	1,328	0.91	0.30	188	0.91	0.32	344	0.89	0.37
I45967	2,481	0.88	0.10	426	0.89	0.04	1,328	0.89	0.12	188	0.81	0.16	344	0.85	0.09
I46033	2,481	0.52	0.14	426	0.47	0.16	1,328	0.52	0.12	188	0.57	0.22	344	0.51	0.10
I46035	2,481	0.79	0.21	426	0.78	0.29	1,328	0.79	0.21	188	0.71	0.22	344	0.83	0.19
I46036	2,481	0.93	0.10	426	0.89	0.04	1,328	0.94	0.13	188	0.90	0.07	344	0.92	0.10
I46038	2,481	0.38	0.15	426	0.41	0.15	1,328	0.39	0.14	188	0.36	0.14	344	0.38	0.17
I46047	2,481	0.74	0.19	426	0.69	0.23	1,328	0.76	0.20	188	0.79	0.18	344	0.75	0.10
I46079	2,481	0.86	0.17	426	0.89	0.13	1,328	0.87	0.16	188	0.86	0.09	344	0.83	0.27
I66272	2,481	0.33	0.13	426	0.29	0.15	1,328	0.33	0.14	188	0.41	0.08	344	0.30	0.15
I66323	2,481	0.54	0.19	426	0.59	0.20	1,328	0.52	0.20	188	0.57	0.18	344	0.58	0.21
I66330_1	2,481	0.76	0.24	426	0.71	0.26	1,328	0.78	0.25	188	0.73	0.30	344	0.75	0.14
I66347	2,481	0.46	0.16	426	0.46	0.25	1,328	0.45	0.16	188	0.57	0.15	344	0.45	0.10
I66365	2,481	0.54	0.31	426	0.53	0.35	1,328	0.53	0.30	188	0.57	0.37	344	0.53	0.26
I66394	2,481	0.78	0.21	426	0.74	0.24	1,328	0.80	0.20	188	0.69	0.26	344	0.77	0.20
I66399	2,481	0.79	0.13	426	0.79	0.18	1,328	0.79	0.13	188	0.81	0.09	344	0.84	0.22
I66401	2,481	0.45	0.33	426	0.38	0.28	1,328	0.48	0.36	188	0.48	0.35	344	0.42	0.21
I66719	2,481	0.51	0.13	426	0.47	0.14	1,328	0.52	0.17	188	0.54	0.11	344	0.50	0.01
I68663	2,481	0.64	0.28	426	0.69	0.30	1,328	0.66	0.29	188	0.59	0.21	344	0.57	0.26
I68667	2,481	0.83	0.27	426	0.86	0.20	1,328	0.83	0.25	188	0.80	0.34	344	0.79	0.34
I71573_1	2,481	0.80	0.08	426	0.81	0.08	1,328	0.80	0.06	188	0.80	0.18	344	0.78	0.09
I71605	2,481	0.80	0.31	426	0.79	0.27	1,328	0.82	0.32	188	0.79	0.34	344	0.76	0.36
I73389_1	2,481	0.64	0.16	426	0.63	0.12	1,328	0.66	0.18	188	0.58	0.16	344	0.67	0.16
I73393	2,481	0.67	0.34	426	0.72	0.37	1,328	0.65	0.35	188	0.73	0.30	344	0.63	0.36
I73397	2,481	0.78	0.18	426	0.74	0.12	1,328	0.80	0.18	188	0.78	0.24	344	0.73	0.20
I88992	2,481	0.58	0.14	426	0.54	0.12	1,328	0.61	0.14	188	0.48	0.09	344	0.60	0.20
I88995	2,481	0.84	0.21	426	0.85	0.19	1,328	0.85	0.19	188	0.79	0.21	344	0.82	0.26
I89518	2,481	0.62	0.14	426	0.56	0.09	1,328	0.65	0.15	188	0.61	0.15	344	0.64	0.10
I89565	2,481	0.57	0.24	426	0.56	0.23	1,328	0.58	0.27	188	0.60	0.11	344	0.50	0.18
I93509	2,481	0.85	0.08	426	0.85	0.11	1,328	0.86	0.09	188	0.82	0.00	344	0.82	0.03

Note. This table includes data only for items that counted toward whether the candidates passed or failed.

Table 94. Accident/Health Insurance – Form I

Uniform Health Exam Form I															
Item	All Candidates			Black			White			Asian			Hispanic		
	N	P+	RPB	N	P+	RPB	N	P+	RPB	N	P+	RPB	N	P+	RPB
I09064	2,433	0.91	0.23	419	0.90	0.21	1,303	0.92	0.23	199	0.85	0.27	327	0.91	0.23
I09939	2,433	0.75	0.09	419	0.74	0.04	1,303	0.74	0.11	199	0.77	0.16	327	0.73	0.06
I09942	2,433	0.86	0.19	419	0.81	0.21	1,303	0.87	0.17	199	0.90	0.12	327	0.87	0.24
I16603	2,433	0.86	0.35	419	0.85	0.30	1,303	0.86	0.34	199	0.88	0.39	327	0.84	0.38
I16638	2,433	0.76	0.31	419	0.76	0.28	1,303	0.77	0.33	199	0.81	0.32	327	0.76	0.28
I16919	2,433	0.63	0.13	419	0.62	0.21	1,303	0.65	0.11	199	0.62	0.16	327	0.60	0.10
I18803	2,433	0.84	0.23	419	0.79	0.17	1,303	0.87	0.22	199	0.84	0.24	327	0.78	0.28
I20893	2,433	0.82	0.25	419	0.80	0.21	1,303	0.82	0.25	199	0.76	0.35	327	0.83	0.22
I21373	2,433	0.80	0.30	419	0.82	0.32	1,303	0.82	0.27	199	0.79	0.37	327	0.73	0.32
I26681	2,433	0.88	0.23	419	0.88	0.19	1,303	0.87	0.28	199	0.91	0.18	327	0.86	0.15
I26716	2,433	0.39	0.08	419	0.35	0.05	1,303	0.40	0.08	199	0.36	0.06	327	0.42	0.12
I45473	2,433	0.64	0.32	419	0.59	0.29	1,303	0.68	0.33	199	0.66	0.33	327	0.62	0.29
I45474	2,433	0.90	0.25	419	0.87	0.17	1,303	0.93	0.20	199	0.82	0.35	327	0.89	0.33
I45527	2,433	0.95	0.17	419	0.95	0.20	1,303	0.96	0.16	199	0.92	0.14	327	0.93	0.17
I45557	2,433	0.78	0.18	419	0.78	0.22	1,303	0.78	0.20	199	0.79	0.16	327	0.79	0.12
I45655	2,433	0.57	0.29	419	0.58	0.27	1,303	0.58	0.29	199	0.60	0.29	327	0.55	0.29
I45953	2,433	0.67	0.34	419	0.64	0.29	1,303	0.71	0.34	199	0.66	0.36	327	0.58	0.33
I45970	2,433	0.63	0.24	419	0.54	0.16	1,303	0.67	0.26	199	0.71	0.23	327	0.59	0.22
I46002	2,433	0.88	0.15	419	0.88	0.12	1,303	0.90	0.18	199	0.85	0.14	327	0.86	0.07
I46009	2,433	0.36	0.32	419	0.31	0.28	1,303	0.40	0.35	199	0.34	0.31	327	0.34	0.30
I46037	2,433	0.60	0.27	419	0.56	0.21	1,303	0.64	0.28	199	0.59	0.26	327	0.56	0.31
I46052	2,433	0.73	0.15	419	0.71	0.09	1,303	0.76	0.20	199	0.71	0.02	327	0.70	0.10
I46067	2,433	0.60	0.17	419	0.52	0.16	1,303	0.62	0.20	199	0.68	0.12	327	0.62	0.14
I46080	2,433	0.64	0.09	419	0.66	0.13	1,303	0.62	0.06	199	0.70	0.25	327	0.64	0.10
I46081	2,433	0.91	0.18	419	0.93	0.15	1,303	0.90	0.22	199	0.92	0.09	327	0.93	0.18
I46090	2,433	0.54	0.10	419	0.52	0.04	1,303	0.56	0.11	199	0.44	0.21	327	0.50	0.09
I66255	2,433	0.65	0.28	419	0.60	0.28	1,303	0.68	0.29	199	0.62	0.32	327	0.61	0.17
I66273	2,433	0.56	0.19	419	0.55	0.10	1,303	0.56	0.23	199	0.56	0.18	327	0.56	0.12
I66319	2,433	0.45	0.19	419	0.42	0.25	1,303	0.46	0.16	199	0.38	0.21	327	0.47	0.26
I66345	2,433	0.91	0.26	419	0.89	0.26	1,303	0.93	0.24	199	0.84	0.34	327	0.88	0.25
I66346	2,433	0.64	0.12	419	0.65	0.13	1,303	0.61	0.15	199	0.71	0.07	327	0.70	0.08
I66404	2,433	0.78	0.17	419	0.77	0.17	1,303	0.80	0.14	199	0.77	0.21	327	0.72	0.20
I66430	2,433	0.74	0.34	419	0.67	0.32	1,303	0.77	0.35	199	0.74	0.31	327	0.76	0.30
I66607	2,433	0.92	0.29	419	0.89	0.31	1,303	0.93	0.29	199	0.89	0.37	327	0.92	0.25
I66699	2,433	0.83	0.24	419	0.83	0.25	1,303	0.85	0.22	199	0.79	0.31	327	0.81	0.21
I66708	2,433	0.60	0.19	419	0.63	0.12	1,303	0.61	0.19	199	0.57	0.28	327	0.54	0.16
I66758	2,433	0.85	0.16	419	0.83	0.19	1,303	0.85	0.16	199	0.83	0.16	327	0.86	0.17
I66798_1	2,433	0.58	-0.01	419	0.57	0.08	1,303	0.58	0.02	199	0.63	-0.19	327	0.55	-0.03
I71467	2,433	0.66	0.27	419	0.61	0.23	1,303	0.68	0.26	199	0.67	0.40	327	0.66	0.31
I71479	2,433	0.73	0.24	419	0.72	0.20	1,303	0.73	0.25	199	0.72	0.22	327	0.72	0.28
I71574	2,433	0.44	0.28	419	0.40	0.23	1,303	0.47	0.28	199	0.46	0.26	327	0.41	0.25
I73374	2,433	0.62	0.10	419	0.57	0.03	1,303	0.63	0.14	199	0.71	0.07	327	0.59	0.03
I75453	2,433	0.81	0.02	419	0.80	0.01	1,303	0.81	0.01	199	0.85	0.02	327	0.79	0.08
I88884	2,433	0.86	0.24	419	0.84	0.23	1,303	0.89	0.23	199	0.83	0.22	327	0.81	0.24
I88887	2,433	0.93	0.20	419	0.89	0.19	1,303	0.94	0.20	199	0.93	0.21	327	0.93	0.24
I88900	2,433	0.71	0.23	419	0.68	0.24	1,303	0.72	0.24	199	0.78	0.28	327	0.69	0.19
I88906	2,433	0.55	0.31	419	0.44	0.29	1,303	0.61	0.28	199	0.51	0.30	327	0.52	0.32
I88944	2,433	0.55	0.23	419	0.48	0.16	1,303	0.58	0.25	199	0.50	0.18	327	0.54	0.21
I93505	2,433	0.59	0.39	419	0.49	0.38	1,303	0.64	0.42	199	0.62	0.27	327	0.51	0.33
I93508	2,433	0.82	0.26	419	0.74	0.29	1,303	0.85	0.22	199	0.83	0.24	327	0.80	0.32

Note. This table includes data only for items that counted toward whether the candidates passed or failed.

Table 95. Accident/Health Insurance – Form J

Uniform Health Exam Form J															
Item	All Candidates			Black			White			Asian			Hispanic		
	N	P+	RPB	N	P+	RPB	N	P+	RPB	N	P+	RPB	N	P+	RPB
I09491	2,467	0.77	0.31	420	0.74	0.23	1,310	0.79	0.36	188	0.82	0.32	334	0.71	0.18
I13297	2,467	0.72	0.06	420	0.71	0.13	1,310	0.71	0.05	188	0.73	0.13	334	0.74	0.03
I13877	2,467	0.70	0.23	420	0.72	0.25	1,310	0.71	0.22	188	0.73	0.31	334	0.66	0.21
I16585_1	2,467	0.68	0.20	420	0.62	0.19	1,310	0.71	0.18	188	0.71	0.30	334	0.68	0.16
I16591	2,467	0.74	0.32	420	0.69	0.37	1,310	0.77	0.27	188	0.73	0.36	334	0.75	0.33
I16619	2,467	0.72	0.34	420	0.70	0.39	1,310	0.74	0.29	188	0.72	0.46	334	0.66	0.44
I16906	2,467	0.95	0.18	420	0.94	0.15	1,310	0.94	0.22	188	0.96	0.16	334	0.96	0.17
I16920	2,467	0.77	0.24	420	0.77	0.25	1,310	0.79	0.26	188	0.78	0.18	334	0.70	0.17
I18246	2,467	0.93	0.23	420	0.92	0.19	1,310	0.94	0.21	188	0.87	0.34	334	0.91	0.24
I20962	2,467	0.66	0.31	420	0.59	0.35	1,310	0.70	0.29	188	0.70	0.37	334	0.59	0.25
I21484_1	2,467	0.88	0.24	420	0.88	0.19	1,310	0.89	0.29	188	0.86	0.17	334	0.84	0.24
I26527	2,467	0.57	0.12	420	0.50	0.12	1,310	0.61	0.13	188	0.53	0.20	334	0.54	0.02
I26703	2,467	0.75	0.35	420	0.70	0.28	1,310	0.78	0.36	188	0.74	0.44	334	0.72	0.35
I27224	2,467	0.45	0.23	420	0.45	0.23	1,310	0.46	0.26	188	0.46	0.20	334	0.39	0.09
I27227A	2,467	0.51	0.27	420	0.48	0.29	1,310	0.54	0.26	188	0.49	0.22	334	0.44	0.29
I27946	2,467	0.44	0.23	420	0.39	0.19	1,310	0.47	0.25	188	0.41	0.19	334	0.42	0.19
I45634	2,467	0.69	0.26	420	0.63	0.26	1,310	0.72	0.26	188	0.70	0.38	334	0.66	0.24
I45640	2,467	0.58	0.22	420	0.59	0.29	1,310	0.58	0.21	188	0.60	0.32	334	0.57	0.15
I45648	2,467	0.82	0.22	420	0.79	0.20	1,310	0.82	0.20	188	0.82	0.23	334	0.80	0.27
I46024	2,467	0.70	0.23	420	0.62	0.20	1,310	0.74	0.22	188	0.69	0.18	334	0.62	0.25
I46043	2,467	0.51	0.18	420	0.50	0.24	1,310	0.52	0.17	188	0.54	0.26	334	0.47	0.13
I46089	2,467	0.52	0.33	420	0.52	0.35	1,310	0.51	0.34	188	0.52	0.38	334	0.56	0.26
I46101	2,467	0.67	0.11	420	0.71	0.10	1,310	0.66	0.10	188	0.73	0.18	334	0.65	0.13
I46106	2,467	0.92	0.14	420	0.90	0.13	1,310	0.92	0.11	188	0.87	0.33	334	0.93	0.10
I66262	2,467	0.91	0.14	420	0.90	0.16	1,310	0.91	0.15	188	0.91	0.07	334	0.91	0.12
I66266	2,467	0.66	0.36	420	0.63	0.36	1,310	0.69	0.35	188	0.64	0.44	334	0.63	0.29
I66295	2,467	0.74	0.09	420	0.77	0.15	1,310	0.73	0.09	188	0.79	0.06	334	0.77	0.09
I66325	2,467	0.80	0.33	420	0.78	0.25	1,310	0.82	0.34	188	0.80	0.46	334	0.72	0.33
I66344	2,467	0.48	0.08	420	0.47	0.09	1,310	0.48	0.09	188	0.55	0.10	334	0.46	0.06
I66384	2,467	0.74	0.35	420	0.67	0.33	1,310	0.77	0.36	188	0.76	0.33	334	0.70	0.31
I66400	2,467	0.44	0.22	420	0.44	0.24	1,310	0.47	0.22	188	0.40	0.32	334	0.39	0.19
I66427	2,467	0.48	0.27	420	0.50	0.29	1,310	0.47	0.27	188	0.57	0.43	334	0.48	0.18
I66469	2,467	0.74	0.28	420	0.68	0.37	1,310	0.76	0.30	188	0.84	0.24	334	0.69	0.21
I66644	2,467	0.75	0.20	420	0.75	0.13	1,310	0.74	0.22	188	0.79	0.23	334	0.74	0.16
I66668	2,467	0.43	0.29	420	0.43	0.30	1,310	0.43	0.26	188	0.53	0.39	334	0.39	0.32
I66741	2,467	0.77	0.25	420	0.76	0.18	1,310	0.75	0.29	188	0.79	0.31	334	0.80	0.26
I68677	2,467	0.79	0.23	420	0.76	0.19	1,310	0.79	0.19	188	0.81	0.44	334	0.78	0.29
I68856	2,467	0.78	0.10	420	0.73	0.01	1,310	0.80	0.12	188	0.76	0.12	334	0.83	0.10
I68869	2,467	0.79	0.19	420	0.78	0.19	1,310	0.79	0.22	188	0.82	0.16	334	0.78	0.11
I71475	2,467	0.78	0.15	420	0.77	0.17	1,310	0.79	0.15	188	0.69	0.23	334	0.77	0.11
I71601	2,467	0.92	0.23	420	0.92	0.21	1,310	0.91	0.26	188	0.90	0.30	334	0.93	0.23
I73275	2,467	0.59	0.18	420	0.60	0.20	1,310	0.59	0.15	188	0.60	0.33	334	0.58	0.21
I73366	2,467	0.82	0.30	420	0.83	0.29	1,310	0.82	0.29	188	0.82	0.27	334	0.79	0.40
I73369_1	2,467	0.82	0.19	420	0.83	0.22	1,310	0.85	0.19	188	0.81	0.14	334	0.77	0.11
I73391	2,467	0.90	0.26	420	0.86	0.26	1,310	0.92	0.26	188	0.90	0.29	334	0.85	0.23
I73401	2,467	0.70	0.21	420	0.73	0.27	1,310	0.71	0.17	188	0.71	0.33	334	0.67	0.18
I88889	2,467	0.75	0.13	420	0.71	0.23	1,310	0.77	0.11	188	0.79	0.06	334	0.73	0.07
I88904	2,467	0.76	0.11	420	0.81	0.04	1,310	0.75	0.15	188	0.77	0.13	334	0.74	0.05
I88988	2,467	0.85	0.15	420	0.85	0.09	1,310	0.85	0.12	188	0.88	0.26	334	0.87	0.24
I88998	2,467	0.72	0.10	420	0.70	0.16	1,310	0.73	0.11	188	0.74	0.20	334	0.72	-0.02

Note. This table includes data only for items that counted toward whether the candidates passed or failed.

Table 96. Accident/Health Insurance – Form K

Uniform Health Exam Form K*															
Item	All Candidates			Black			White			Asian			Hispanic		
	N	P+	RPB	N	P+	RPB	N	P+	RPB	N	P+	RPB	N	P+	RPB
I00724	149	0.79	0.46	22			81	0.81	0.40	6			23		
I02504	149	0.95	0.05	22			81	0.93	0.17	6			23		
I02529	149	0.83	0.10	22			81	0.80	0.04	6			23		
I08981	149	0.93	0.16	22			81	0.95	0.11	6			23		
I09369	149	0.56	0.01	22			81	0.63	0.09	6			23		
I09934	149	0.72	0.30	22			81	0.77	0.24	6			23		
I13701	149	0.94	0.17	22			81	0.94	0.11	6			23		
I16243	149	0.79	0.25	22			81	0.77	0.11	6			23		
I16927	149	0.41	0.01	22			81	0.41	0.08	6			23		
I17920	149	0.71	0.40	22			81	0.73	0.42	6			23		
I20874	149	0.76	0.26	22			81	0.70	0.25	6			23		
I20889	149	0.54	0.44	22			81	0.48	0.47	6			23		
I21027	149	0.81	0.06	22			81	0.80	-0.01	6			23		
I21370	149	0.65	0.17	22			81	0.64	0.12	6			23		
I21498	149	0.51	0.03	22			81	0.52	0.11	6			23		
I21510	149	0.78	0.29	22			81	0.81	0.35	6			23		
I26375	149	0.72	0.33	22			81	0.74	0.39	6			23		
I26744	149	0.68	-0.08	22			81	0.78	-0.13	6			23		
I26830	149	0.48	0.28	22			81	0.46	0.17	6			23		
I45477	149	0.89	0.26	22			81	0.91	0.06	6			23		
I45638	149	0.82	0.22	22			81	0.79	0.24	6			23		
I45964	149	0.83	0.35	22			81	0.79	0.36	6			23		
I45965	149	0.96	0.07	22			81	0.95	0.10	6			23		
I45968	149	0.83	0.30	22			81	0.83	0.28	6			23		
I45971	149	0.75	0.17	22			81	0.78	0.12	6			23		
I46026	149	0.89	0.17	22			81	0.85	0.30	6			23		
I46031	149	0.94	0.19	22			81	0.91	0.20	6			23		
I46039	149	0.77	0.14	22			81	0.77	0.07	6			23		
I46091	149	0.68	0.08	22			81	0.64	0.00	6			23		
I46105	149	0.42	0.30	22			81	0.38	0.26	6			23		
I62725Copy	149	0.40	0.05	22			81	0.48	0.11	6			23		
I62854	149	0.89	-0.08	22			81	0.91	-0.03	6			23		
I66276	149	0.47	0.13	22			81	0.48	0.12	6			23		
I66282	149	0.82	0.22	22			81	0.83	0.19	6			23		
I66329	149	0.30	0.24	22			81	0.23	0.21	6			23		
I66412	149	0.94	0.16	22			81	0.91	0.17	6			23		
I66465	149	0.74	0.26	22			81	0.67	0.20	6			23		
I66472	149	0.66	0.39	22			81	0.64	0.47	6			23		
I66730	149	0.95	0.25	22			81	0.95	0.38	6			23		
I68864	149	0.66	0.22	22			81	0.69	0.16	6			23		
I71550	149	0.67	0.17	22			81	0.74	0.14	6			23		
I71597	149	0.60	0.32	22			81	0.63	0.39	6			23		
I71600	149	0.72	0.13	22			81	0.74	0.05	6			23		
I73383	149	0.88	0.12	22			81	0.91	0.15	6			23		
I88883	149	0.76	0.11	22			81	0.74	0.20	6			23		
I88905	149	0.84	0.23	22			81	0.80	0.28	6			23		
I88922	149	0.83	0.23	22			81	0.83	0.07	6			23		
I89584	149	0.72	0.03	22			81	0.75	0.21	6			23		
I93500	149	0.92	0.08	22			81	0.90	0.09	6			23		
I93506	149	0.57	0.26	22			81	0.53	0.25	6			23		

Note. This table includes data only for items that counted toward whether the candidates passed or failed.

*Online proctored form was discontinued 1/31/2025

Table 97. Property Insurance – Form V

Uniform Property Exam Form V															
Item	All Candidates			Black			White			Asian			Hispanic		
	N	P+	RPB	N	P+	RPB	N	P+	RPB	N	P+	RPB	N	P+	RPB
I01948	1,701	0.66	0.33	139	0.63	0.28	1,070	0.68	0.34	61	0.89	0.20	337	0.58	0.32
I10107_1	1,701	0.79	0.29	139	0.72	0.29	1,070	0.80	0.28	61	0.85	0.35	337	0.77	0.26
I10126	1,701	0.76	0.17	139	0.79	0.17	1,070	0.76	0.20	61	0.75	0.31	337	0.73	0.01
I13368	1,701	0.91	0.15	139	0.95	0.16	1,070	0.92	0.14	61	0.85	-0.02	337	0.86	0.20
I19480_1	1,701	0.72	0.23	139	0.73	0.18	1,070	0.74	0.21	61	0.69	0.40	337	0.68	0.23
I20921	1,701	0.71	0.34	139	0.68	0.32	1,070	0.73	0.32	61	0.80	0.19	337	0.62	0.42
I26406	1,701	0.77	0.22	139	0.77	0.17	1,070	0.78	0.25	61	0.70	0.26	337	0.77	0.16
I43238	1,701	0.93	0.31	139	0.91	0.28	1,070	0.94	0.29	61	0.95	0.26	337	0.88	0.35
I43270	1,701	0.53	0.01	139	0.50	0.09	1,070	0.56	-0.01	61	0.41	-0.04	337	0.49	0.05
I43425	1,701	0.90	0.29	139	0.84	0.35	1,070	0.92	0.28	61	0.90	0.24	337	0.85	0.29
I43462	1,701	0.94	0.17	139	0.97	0.36	1,070	0.94	0.19	61	0.97	0.06	337	0.93	0.12
I43464	1,701	0.89	0.21	139	0.87	0.28	1,070	0.89	0.22	61	0.90	0.29	337	0.90	0.15
I43487	1,701	0.56	0.25	139	0.54	0.15	1,070	0.58	0.26	61	0.61	0.22	337	0.53	0.26
I46168	1,701	0.87	0.30	139	0.87	0.31	1,070	0.88	0.27	61	0.92	0.13	337	0.81	0.31
I59268_1	1,701	0.70	0.24	139	0.65	0.15	1,070	0.74	0.22	61	0.84	0.27	337	0.56	0.22
I67307_1	1,701	0.87	0.08	139	0.84	-0.05	1,070	0.88	0.07	61	0.90	0.16	337	0.83	0.17
I67314_1	1,701	0.74	0.09	139	0.71	0.12	1,070	0.77	0.07	61	0.69	0.04	337	0.68	0.09
I67360_1	1,701	0.65	0.26	139	0.64	0.23	1,070	0.68	0.24	61	0.66	0.24	337	0.57	0.30
I67376	1,701	0.61	0.31	139	0.61	0.31	1,070	0.64	0.30	61	0.61	0.52	337	0.56	0.28
I67385	1,701	0.75	0.30	139	0.71	0.25	1,070	0.78	0.30	61	0.80	0.43	337	0.68	0.26
I67432	1,701	0.81	0.27	139	0.75	0.34	1,070	0.83	0.25	61	0.89	0.26	337	0.78	0.26
I67485	1,701	0.66	0.20	139	0.76	0.24	1,070	0.65	0.21	61	0.66	0.46	337	0.69	0.13
I67522	1,701	0.54	0.31	139	0.52	0.27	1,070	0.54	0.32	61	0.82	0.26	337	0.51	0.31
I67546	1,701	0.72	0.09	139	0.75	0.07	1,070	0.71	0.12	61	0.82	-0.24	337	0.70	0.04
I67573	1,701	0.77	0.26	139	0.73	0.18	1,070	0.79	0.23	61	0.90	0.47	337	0.72	0.35
I67661	1,701	0.66	0.31	139	0.68	0.31	1,070	0.69	0.32	61	0.57	0.20	337	0.57	0.25
I67703	1,701	0.89	0.26	139	0.88	0.23	1,070	0.92	0.21	61	0.85	0.54	337	0.81	0.30
I67711	1,701	0.70	0.34	139	0.66	0.35	1,070	0.71	0.33	61	0.74	0.32	337	0.67	0.35
I67751	1,701	0.79	0.30	139	0.80	0.30	1,070	0.80	0.32	61	0.70	0.35	337	0.77	0.27
I67785	1,701	0.84	0.17	139	0.85	0.19	1,070	0.85	0.19	61	0.77	0.34	337	0.86	0.11
I67798	1,701	0.73	0.32	139	0.72	0.28	1,070	0.75	0.29	61	0.93	0.27	337	0.66	0.40
I67838	1,701	0.67	0.28	139	0.71	0.25	1,070	0.66	0.30	61	0.74	0.39	337	0.67	0.25
I67867	1,701	0.47	0.34	139	0.50	0.36	1,070	0.47	0.37	61	0.48	0.29	337	0.42	0.22
I67874	1,701	0.68	0.21	139	0.64	0.20	1,070	0.70	0.21	61	0.74	0.30	337	0.64	0.19
I67881	1,701	0.51	0.05	139	0.53	-0.09	1,070	0.49	0.07	61	0.61	0.42	337	0.51	0.03
I67884	1,701	0.62	0.21	139	0.58	0.09	1,070	0.66	0.22	61	0.64	0.42	337	0.53	0.19
I67887	1,701	0.55	0.43	139	0.60	0.47	1,070	0.54	0.44	61	0.66	0.41	337	0.53	0.42
I68678	1,701	0.80	0.24	139	0.83	0.40	1,070	0.79	0.28	61	0.85	0.07	337	0.79	0.10
I73468	1,701	0.65	0.26	139	0.66	0.19	1,070	0.67	0.29	61	0.70	0.23	337	0.56	0.17
I75469	1,701	0.59	0.23	139	0.51	0.15	1,070	0.63	0.23	61	0.54	0.32	337	0.53	0.23
I75475	1,701	0.72	0.14	139	0.73	0.12	1,070	0.71	0.14	61	0.69	0.42	337	0.73	0.15
I85017_1	1,701	0.69	0.23	139	0.63	0.04	1,070	0.71	0.26	61	0.69	-0.12	337	0.61	0.21
I88952	1,701	0.69	0.28	139	0.68	0.37	1,070	0.70	0.25	61	0.67	0.35	337	0.67	0.28
I88962	1,701	0.84	0.25	139	0.82	0.17	1,070	0.86	0.20	61	0.79	0.50	337	0.78	0.34
I88964	1,701	0.52	0.19	139	0.47	0.14	1,070	0.55	0.20	61	0.51	0.35	337	0.45	0.15
I88966	1,701	0.59	0.37	139	0.59	0.42	1,070	0.59	0.39	61	0.67	0.42	337	0.55	0.29
I88968	1,701	0.84	0.12	139	0.83	0.20	1,070	0.82	0.09	61	0.97	0.16	337	0.86	0.25
I88981	1,701	0.72	0.20	139	0.71	0.23	1,070	0.73	0.22	61	0.82	0.37	337	0.69	0.07
I89014	1,701	0.74	0.28	139	0.78	0.02	1,070	0.74	0.32	61	0.87	0.15	337	0.72	0.27
I89015	1,701	0.62	0.28	139	0.58	0.20	1,070	0.63	0.28	61	0.67	0.47	337	0.60	0.32

Note. This table includes data only for items that counted toward whether the candidates passed or failed.

Table 98. Property Insurance – Form W

Uniform Property Exam Form W															
Item	All Candidates			Black			White			Asian			Hispanic		
	N	P+	RPB	N	P+	RPB	N	P+	RPB	N	P+	RPB	N	P+	RPB
I09594	1,663	0.71	0.27	109	0.61	0.32	1,079	0.73	0.27	64	0.75	0.25	324	0.67	0.20
I13276	1,663	0.94	0.27	109	0.91	0.37	1,079	0.95	0.22	64	0.95	0.31	324	0.90	0.33
I17001	1,663	0.55	0.33	109	0.50	0.27	1,079	0.58	0.32	64	0.56	0.39	324	0.48	0.30
I22274	1,663	0.70	0.17	109	0.68	0.21	1,079	0.72	0.16	64	0.67	0.19	324	0.66	0.14
I26627	1,663	0.61	0.03	109	0.56	-0.04	1,079	0.65	-0.01	64	0.52	-0.03	324	0.53	0.09
I26632	1,663	0.89	0.27	109	0.89	0.39	1,079	0.90	0.25	64	0.89	0.23	324	0.85	0.22
I43289	1,663	0.62	0.32	109	0.66	0.35	1,079	0.63	0.35	64	0.78	0.34	324	0.53	0.23
I43298	1,663	0.64	0.31	109	0.57	0.27	1,079	0.66	0.33	64	0.72	0.30	324	0.57	0.24
I43468	1,663	0.64	0.31	109	0.62	0.11	1,079	0.65	0.30	64	0.69	0.27	324	0.60	0.40
I46161	1,663	0.79	0.37	109	0.79	0.44	1,079	0.81	0.32	64	0.86	0.51	324	0.70	0.40
I46167	1,663	0.75	0.28	109	0.78	0.26	1,079	0.77	0.27	64	0.75	0.32	324	0.67	0.29
I59257	1,663	0.72	0.28	109	0.60	0.23	1,079	0.75	0.26	64	0.78	0.40	324	0.66	0.28
I59273	1,663	0.86	0.10	109	0.95	-0.12	1,079	0.83	0.15	64	0.98	-0.03	324	0.91	0.04
I67295	1,663	0.73	0.22	109	0.64	0.18	1,079	0.77	0.22	64	0.75	0.27	324	0.65	0.20
I67322	1,663	0.87	0.30	109	0.89	0.23	1,079	0.88	0.29	64	0.94	0.25	324	0.81	0.30
I67330	1,663	0.87	0.21	109	0.90	0.17	1,079	0.89	0.22	64	0.80	0.22	324	0.84	0.21
I67334	1,663	0.91	0.27	109	0.86	0.33	1,079	0.92	0.25	64	0.89	0.30	324	0.88	0.27
I67371	1,663	0.78	0.14	109	0.88	0.11	1,079	0.78	0.12	64	0.78	0.13	324	0.77	0.21
I67402_1	1,663	0.75	0.25	109	0.76	0.17	1,079	0.78	0.23	64	0.73	0.28	324	0.68	0.30
I67423	1,663	0.59	-0.04	109	0.61	-0.01	1,079	0.59	-0.05	64	0.59	0.28	324	0.57	-0.04
I67448_1	1,663	0.70	0.19	109	0.58	0.26	1,079	0.73	0.17	64	0.63	0.14	324	0.64	0.23
I67480	1,663	0.84	0.13	109	0.86	0.27	1,079	0.86	0.11	64	0.81	0.44	324	0.80	0.09
I67488	1,663	0.75	0.35	109	0.67	0.27	1,079	0.77	0.34	64	0.81	0.45	324	0.69	0.32
I67577_2	1,663	0.56	0.36	109	0.50	0.29	1,079	0.58	0.37	64	0.70	0.32	324	0.52	0.34
I67585	1,663	0.82	0.26	109	0.72	0.19	1,079	0.84	0.27	64	0.91	0.22	324	0.77	0.22
I67643	1,663	0.44	0.23	109	0.50	0.20	1,079	0.45	0.27	64	0.53	-0.01	324	0.35	0.15
I67648	1,663	0.35	0.06	109	0.34	-0.02	1,079	0.35	0.06	64	0.42	0.02	324	0.32	0.04
I67655	1,663	0.92	0.23	109	0.89	0.30	1,079	0.93	0.22	64	0.94	0.32	324	0.90	0.23
I67662	1,663	0.57	0.15	109	0.58	0.21	1,079	0.57	0.14	64	0.64	0.01	324	0.53	0.15
I67805	1,663	0.68	0.08	109	0.64	0.04	1,079	0.69	0.08	64	0.67	0.08	324	0.67	0.09
I67824	1,663	0.69	0.36	109	0.73	0.21	1,079	0.70	0.36	64	0.73	0.41	324	0.64	0.35
I67836	1,663	0.86	0.34	109	0.81	0.43	1,079	0.87	0.29	64	0.92	0.57	324	0.83	0.35
I67848	1,663	0.64	0.18	109	0.69	-0.03	1,079	0.65	0.22	64	0.77	-0.09	324	0.61	0.15
I67855	1,663	0.94	0.26	109	0.92	0.15	1,079	0.95	0.24	64	0.97	0.39	324	0.90	0.28
I67914	1,663	0.82	0.30	109	0.74	0.33	1,079	0.84	0.27	64	0.86	0.44	324	0.79	0.30
I67936	1,663	0.59	0.31	109	0.59	0.17	1,079	0.59	0.34	64	0.69	0.31	324	0.59	0.24
I68889	1,663	0.48	0.27	109	0.57	0.20	1,079	0.49	0.29	64	0.45	0.55	324	0.46	0.18
I75477	1,663	0.69	0.20	109	0.67	0.21	1,079	0.70	0.17	64	0.81	0.09	324	0.60	0.28
I75481_1	1,663	0.96	0.24	109	0.95	0.20	1,079	0.96	0.21	64	0.94	0.51	324	0.94	0.30
I75484	1,663	0.59	0.28	109	0.61	0.38	1,079	0.60	0.28	64	0.67	0.33	324	0.56	0.22
I75556	1,663	0.74	0.18	109	0.76	0.23	1,079	0.77	0.18	64	0.72	0.24	324	0.68	0.12
I88967	1,663	0.64	0.28	109	0.67	0.25	1,079	0.64	0.30	64	0.75	0.29	324	0.60	0.26
I88971	1,663	0.43	0.29	109	0.40	0.29	1,079	0.43	0.29	64	0.61	0.23	324	0.41	0.34
I88980	1,663	0.57	0.30	109	0.50	0.29	1,079	0.59	0.30	64	0.69	0.26	324	0.54	0.23
I89019	1,663	0.78	0.23	109	0.83	0.29	1,079	0.77	0.24	64	0.86	0.24	324	0.79	0.18
I89266	1,663	0.58	0.17	109	0.51	0.20	1,079	0.60	0.17	64	0.63	0.08	324	0.55	0.09
I89274	1,663	0.87	0.27	109	0.88	0.20	1,079	0.88	0.26	64	0.91	0.34	324	0.85	0.31
I89290	1,663	0.65	0.36	109	0.55	0.35	1,079	0.67	0.33	64	0.89	0.23	324	0.59	0.38
I89527	1,663	0.63	0.03	109	0.61	0.03	1,079	0.62	0.06	64	0.70	0.00	324	0.69	-0.04
I89532	1,663	0.47	0.21	109	0.52	0.19	1,079	0.47	0.22	64	0.50	0.12	324	0.46	0.22

Note. This table includes data only for items that counted toward whether the candidates passed or failed.

Table 99. Property Insurance – Form X

Uniform Property Exam Form X															
Item	All Candidates			Black			White			Asian			Hispanic		
	N	P+	RPB	N	P+	RPB	N	P+	RPB	N	P+	RPB	N	P+	RPB
I01574	1,683	0.90	0.14	125	0.91	-0.01	1,084	0.91	0.13	67	0.82	-0.09	322	0.88	0.23
I02203	1,683	0.77	0.27	125	0.76	0.32	1,084	0.78	0.27	67	0.82	0.30	322	0.73	0.26
I13344_1	1,683	0.73	0.28	125	0.67	0.27	1,084	0.75	0.27	67	0.79	0.22	322	0.68	0.27
I16554	1,683	0.65	0.22	125	0.66	0.11	1,084	0.66	0.18	67	0.75	0.49	322	0.59	0.28
I20797	1,683	0.64	0.43	125	0.65	0.51	1,084	0.67	0.42	67	0.70	0.32	322	0.51	0.41
I20914	1,683	0.90	0.21	125	0.87	0.32	1,084	0.92	0.17	67	0.88	0.32	322	0.84	0.22
I20928_1	1,683	0.91	0.31	125	0.88	0.33	1,084	0.91	0.33	67	0.91	0.10	322	0.90	0.34
I42485	1,683	0.95	0.25	125	0.97	0.27	1,084	0.96	0.20	67	0.91	0.16	322	0.90	0.32
I43293	1,683	0.68	0.15	125	0.61	0.22	1,084	0.71	0.14	67	0.60	0.12	322	0.64	0.13
I43418	1,683	0.53	0.15	125	0.54	0.20	1,084	0.53	0.17	67	0.54	-0.03	322	0.56	0.15
I43432	1,683	0.60	0.16	125	0.53	0.02	1,084	0.61	0.19	67	0.57	0.16	322	0.57	0.13
I43486	1,683	0.50	0.16	125	0.52	0.04	1,084	0.52	0.15	67	0.49	0.13	322	0.43	0.21
I59258	1,683	0.58	0.06	125	0.55	0.15	1,084	0.61	0.02	67	0.58	0.03	322	0.50	0.10
I67278	1,683	0.50	0.20	125	0.38	0.26	1,084	0.55	0.17	67	0.34	0.16	322	0.38	0.22
I67295Copy	1,683	0.75	0.21	125	0.74	0.16	1,084	0.79	0.19	67	0.70	0.21	322	0.66	0.22
I67300_1	1,683	0.71	0.28	125	0.70	0.33	1,084	0.74	0.29	67	0.55	0.16	322	0.67	0.24
I67316	1,683	0.91	0.32	125	0.88	0.23	1,084	0.92	0.29	67	0.94	0.39	322	0.86	0.35
I67321	1,683	0.80	0.33	125	0.76	0.26	1,084	0.83	0.31	67	0.84	0.10	322	0.69	0.36
I67426	1,683	0.50	0.23	125	0.37	0.13	1,084	0.52	0.23	67	0.55	0.19	322	0.50	0.24
I67549	1,683	0.65	0.12	125	0.66	0.02	1,084	0.67	0.12	67	0.54	0.21	322	0.61	0.11
I67644	1,683	0.54	0.25	125	0.50	0.19	1,084	0.58	0.25	67	0.58	0.45	322	0.44	0.20
I67666_1	1,683	0.67	0.09	125	0.61	-0.01	1,084	0.68	0.09	67	0.73	0.00	322	0.68	0.15
I67673	1,683	0.80	0.37	125	0.70	0.34	1,084	0.83	0.35	67	0.87	0.44	322	0.75	0.37
I67706	1,683	0.49	0.12	125	0.46	0.06	1,084	0.49	0.14	67	0.46	0.17	322	0.52	0.08
I67733	1,683	0.66	0.28	125	0.61	0.10	1,084	0.67	0.29	67	0.72	0.18	322	0.64	0.35
I67734	1,683	0.67	0.31	125	0.71	0.20	1,084	0.68	0.30	67	0.61	0.37	322	0.60	0.35
I67746_1	1,683	0.59	0.24	125	0.50	0.27	1,084	0.61	0.25	67	0.58	0.24	322	0.55	0.17
I67808	1,683	0.61	0.37	125	0.50	0.38	1,084	0.65	0.37	67	0.81	0.36	322	0.51	0.31
I67823	1,683	0.75	0.25	125	0.75	0.45	1,084	0.77	0.21	67	0.66	0.45	322	0.70	0.24
I67837_1	1,683	0.71	0.07	125	0.61	-0.10	1,084	0.73	0.05	67	0.67	0.06	322	0.67	0.06
I67850	1,683	0.73	0.12	125	0.73	0.03	1,084	0.73	0.15	67	0.78	0.01	322	0.74	0.08
I67872	1,683	0.94	0.18	125	0.93	0.12	1,084	0.94	0.18	67	0.93	0.21	322	0.94	0.21
I67933	1,683	0.83	0.21	125	0.85	0.06	1,084	0.85	0.22	67	0.81	0.16	322	0.79	0.19
I68679	1,683	0.54	0.24	125	0.52	0.24	1,084	0.54	0.24	67	0.61	0.12	322	0.53	0.26
I68681	1,683	0.68	0.26	125	0.62	0.29	1,084	0.69	0.29	67	0.81	0.05	322	0.65	0.20
I68690	1,683	0.59	0.26	125	0.60	0.27	1,084	0.62	0.25	67	0.55	0.21	322	0.52	0.29
I68890	1,683	0.60	0.16	125	0.60	0.04	1,084	0.62	0.18	67	0.52	0.17	322	0.57	0.16
I73458	1,683	0.94	0.20	125	0.88	0.14	1,084	0.96	0.17	67	0.96	0.30	322	0.92	0.20
I73460	1,683	0.77	0.21	125	0.69	0.15	1,084	0.79	0.20	67	0.81	0.24	322	0.75	0.28
I73467	1,683	0.56	0.16	125	0.54	0.09	1,084	0.59	0.16	67	0.63	-0.21	322	0.48	0.21
I73469	1,683	0.79	0.30	125	0.70	0.34	1,084	0.81	0.28	67	0.82	0.22	322	0.72	0.30
I75485_1	1,683	0.73	0.29	125	0.73	0.24	1,084	0.76	0.27	67	0.75	0.36	322	0.63	0.32
I77374	1,683	0.50	0.24	125	0.49	0.27	1,084	0.54	0.22	67	0.54	0.29	322	0.42	0.23
I84626	1,683	0.69	0.31	125	0.58	0.22	1,084	0.72	0.33	67	0.76	0.06	322	0.61	0.25
I88949	1,683	0.61	0.25	125	0.49	0.28	1,084	0.62	0.25	67	0.58	0.31	322	0.64	0.26
I88955	1,683	0.68	0.32	125	0.68	0.21	1,084	0.71	0.27	67	0.79	0.25	322	0.60	0.47
I88963	1,683	0.62	0.19	125	0.70	0.24	1,084	0.60	0.19	67	0.75	0.27	322	0.63	0.23
I88970	1,683	0.80	0.31	125	0.74	0.31	1,084	0.81	0.31	67	0.81	0.42	322	0.80	0.30
I89277	1,683	0.80	0.17	125	0.82	0.26	1,084	0.81	0.16	67	0.73	0.13	322	0.75	0.15
I89545	1,683	0.65	0.09	125	0.63	0.19	1,084	0.64	0.10	67	0.73	0.07	322	0.66	0.09

Note. This table includes data only for items that counted toward whether the candidates passed or failed.

Table 100. Property Insurance – Form Y

Uniform Property Exam Form Y*															
Item	All Candidates			Black			White			Asian			Hispanic		
	N	P+	RPB	N	P+	RPB	N	P+	RPB	N	P+	RPB	N	P+	RPB
I20798	115	0.50	0.12	7			76	0.51	0.04	4			20		
I20924	115	0.53	0.11	7			76	0.55	0.08	4			20		
I20926	115	0.84	0.33	7			76	0.83	0.41	4			20		
I20929	115	0.82	0.26	7			76	0.86	0.21	4			20		
I43282	115	0.83	0.47	7			76	0.83	0.44	4			20		
I43296	115	0.57	0.21	7			76	0.61	0.37	4			20		
I43466	115	0.63	0.38	7			76	0.62	0.39	4			20		
I43488	115	0.63	0.42	7			76	0.66	0.40	4			20		
I43490	115	0.53	0.21	7			76	0.53	0.19	4			20		
I46166	115	0.79	0.27	7			76	0.83	0.18	4			20		
I59263	115	0.61	0.25	7			76	0.59	0.27	4			20		
I67290	115	0.89	0.40	7			76	0.91	0.43	4			20		
I67302	115	0.50	0.42	7			76	0.46	0.31	4			20		
I67311	115	0.62	0.11	7			76	0.59	0.04	4			20		
I67333	115	0.70	0.35	7			76	0.70	0.30	4			20		
I67363	115	0.80	0.33	7			76	0.83	0.35	4			20		
I67379	115	0.66	0.43	7			76	0.67	0.39	4			20		
I67390 1	115	0.82	0.39	7			76	0.88	0.38	4			20		
I67452	115	0.43	0.43	7			76	0.42	0.53	4			20		
I67466	115	0.68	0.25	7			76	0.68	0.28	4			20		
I67469	115	0.55	0.03	7			76	0.55	0.17	4			20		
I67487	115	0.40	0.23	7			76	0.45	0.19	4			20		
I67490	115	0.89	0.26	7			76	0.91	0.23	4			20		
I67556	115	0.63	0.23	7			76	0.62	0.06	4			20		
I67574	115	0.80	0.33	7			76	0.83	0.28	4			20		
I67589	115	0.68	0.18	7			76	0.61	0.15	4			20		
I67595	115	0.85	0.38	7			76	0.83	0.37	4			20		
I67639	115	0.67	0.48	7			76	0.71	0.41	4			20		
I67647	115	0.92	0.14	7			76	0.95	0.24	4			20		
I67650 1	115	0.65	0.14	7			76	0.63	0.20	4			20		
I67679	115	0.93	0.36	7			76	0.92	0.35	4			20		
I67682	115	0.71	0.34	7			76	0.70	0.40	4			20		
I67727	115	0.79	0.25	7			76	0.80	0.14	4			20		
I67772	115	0.90	0.16	7			76	0.91	0.05	4			20		
I67779	115	0.66	0.14	7			76	0.70	0.16	4			20		
I67910	115	0.55	-0.04	7			76	0.50	-0.08	4			20		
I67918	115	0.57	0.60	7			76	0.62	0.59	4			20		
I71618	115	0.63	0.37	7			76	0.66	0.34	4			20		
I73455	115	0.71	0.39	7			76	0.76	0.34	4			20		
I73461 1	115	0.70	0.16	7			76	0.71	0.20	4			20		
I75483	115	0.61	0.35	7			76	0.59	0.28	4			20		
I75501	115	0.92	0.22	7			76	0.89	0.26	4			20		
I75503	115	0.91	0.26	7			76	0.92	0.16	4			20		
I88958	115	0.77	0.12	7			76	0.74	0.16	4			20		
I88979	115	0.77	0.15	7			76	0.79	0.19	4			20		
I89011	115	0.75	0.13	7			76	0.79	-0.07	4			20		
I89016	115	0.60	0.35	7			76	0.57	0.42	4			20		
I89029	115	0.61	0.21	7			76	0.62	0.22	4			20		
I89505	115	0.70	0.21	7			76	0.71	0.32	4			20		
I89528	115	0.66	0.35	7			76	0.66	0.24	4			20		

Note. This table includes data only for items that counted toward whether the candidates passed or failed.

*Online proctored form was discontinued 1/31/2025

Table 101. Casualty Insurance – Form R

Uniform Casualty Exam Form R															
Item	All Candidates			Black			White			Asian			Hispanic		
	N	P+	RPB	N	P+	RPB	N	P+	RPB	N	P+	RPB	N	P+	RPB
I01734	1,499	0.81	0.26	107	0.77	0.18	921	0.82	0.28	58	0.90	0.23	320	0.78	0.25
I01775	1,499	0.86	0.31	107	0.87	0.17	921	0.88	0.32	58	0.86	0.28	320	0.83	0.30
I09750	1,499	0.56	0.25	107	0.45	0.31	921	0.59	0.26	58	0.60	0.06	320	0.54	0.23
I17090	1,499	0.62	0.38	107	0.56	0.26	921	0.65	0.37	58	0.83	0.05	320	0.53	0.39
I26251	1,499	0.50	0.47	107	0.50	0.45	921	0.53	0.44	58	0.62	0.57	320	0.40	0.48
I26293	1,499	0.88	0.27	107	0.86	0.26	921	0.89	0.29	58	0.98	-0.15	320	0.86	0.30
I27479_1	1,499	0.55	0.15	107	0.51	0.28	921	0.59	0.13	58	0.48	0.15	320	0.48	0.12
I43222	1,499	0.69	0.16	107	0.71	0.17	921	0.70	0.16	58	0.83	-0.21	320	0.65	0.15
I43242	1,499	0.90	0.26	107	0.90	0.24	921	0.91	0.23	58	0.93	0.49	320	0.86	0.26
I43246	1,499	0.87	0.33	107	0.81	0.30	921	0.88	0.35	58	0.93	0.40	320	0.80	0.28
I46193	1,499	0.79	0.31	107	0.81	0.29	921	0.82	0.26	58	0.83	0.12	320	0.69	0.40
I46204	1,499	0.66	0.24	107	0.67	0.27	921	0.69	0.25	58	0.60	0.31	320	0.58	0.18
I46215	1,499	0.70	0.21	107	0.57	0.24	921	0.71	0.21	58	0.76	0.15	320	0.72	0.20
I46239	1,499	0.81	0.32	107	0.76	0.37	921	0.83	0.29	58	0.84	0.37	320	0.74	0.34
I46253	1,499	0.90	0.33	107	0.89	0.37	921	0.91	0.29	58	0.95	0.43	320	0.84	0.35
I46254	1,499	0.66	0.08	107	0.65	0.06	921	0.68	0.03	58	0.83	0.34	320	0.61	0.12
I46256	1,499	0.74	0.30	107	0.75	0.30	921	0.76	0.30	58	0.78	0.35	320	0.68	0.25
I46273_1	1,499	0.73	0.29	107	0.74	0.33	921	0.72	0.30	58	0.79	0.46	320	0.73	0.31
I46277	1,499	0.86	0.36	107	0.88	0.34	921	0.89	0.31	58	0.90	0.46	320	0.80	0.43
I57222	1,499	0.90	0.34	107	0.91	0.40	921	0.91	0.29	58	0.88	0.54	320	0.85	0.40
I59278	1,499	0.92	0.14	107	0.95	0.06	921	0.93	0.10	58	1.00		320	0.88	0.20
I62357_1	1,499	0.51	0.12	107	0.44	-0.01	921	0.54	0.10	58	0.55	0.09	320	0.46	0.21
I68005	1,499	0.80	0.28	107	0.81	0.30	921	0.81	0.24	58	0.86	0.53	320	0.75	0.33
I68007	1,499	0.81	0.14	107	0.91	0.04	921	0.82	0.17	58	0.74	0.14	320	0.76	0.12
I68094	1,499	0.81	0.32	107	0.75	0.25	921	0.84	0.28	58	0.93	0.16	320	0.72	0.36
I68102	1,499	0.62	0.11	107	0.64	0.16	921	0.61	0.09	58	0.57	0.21	320	0.65	0.11
I68210	1,499	0.62	0.28	107	0.49	0.10	921	0.64	0.27	58	0.78	0.34	320	0.57	0.32
I68543	1,499	0.35	0.25	107	0.31	0.26	921	0.35	0.25	58	0.36	0.24	320	0.35	0.24
I68692	1,499	0.93	0.16	107	0.86	0.18	921	0.93	0.15	58	0.93	0.10	320	0.92	0.20
I68723	1,499	0.55	0.27	107	0.54	0.22	921	0.59	0.28	58	0.52	0.36	320	0.44	0.21
I68733	1,499	0.33	0.32	107	0.29	0.19	921	0.36	0.34	58	0.47	0.31	320	0.25	0.26
I68793	1,499	0.68	0.06	107	0.64	0.03	921	0.69	0.08	58	0.67	0.01	320	0.65	0.07
I68808	1,499	0.82	0.24	107	0.83	0.26	921	0.86	0.21	58	0.84	0.08	320	0.72	0.22
I68811	1,499	0.82	0.25	107	0.86	0.19	921	0.84	0.19	58	0.86	0.41	320	0.76	0.33
I68893	1,499	0.86	0.05	107	0.93	0.09	921	0.86	0.07	58	0.93	-0.28	320	0.83	-0.01
I69679	1,499	0.87	0.30	107	0.85	0.21	921	0.88	0.28	58	0.79	0.48	320	0.83	0.38
I73416	1,499	0.73	0.22	107	0.60	0.17	921	0.75	0.25	58	0.84	0.22	320	0.73	0.17
I73433	1,499	0.93	0.27	107	0.87	0.26	921	0.95	0.26	58	0.88	0.16	320	0.90	0.32
I73451	1,499	0.71	0.10	107	0.63	0.17	921	0.71	0.10	58	0.66	0.08	320	0.74	0.08
I75508	1,499	0.68	0.19	107	0.62	0.25	921	0.68	0.17	58	0.84	0.23	320	0.67	0.20
I75524	1,499	0.72	0.02	107	0.70	-0.08	921	0.73	0.02	58	0.74	-0.15	320	0.68	0.11
I75525	1,499	0.61	0.35	107	0.54	0.20	921	0.64	0.34	58	0.81	0.22	320	0.48	0.37
I81589	1,499	0.84	0.21	107	0.87	0.21	921	0.83	0.17	58	0.86	0.19	320	0.80	0.30
I81591	1,499	0.81	0.39	107	0.75	0.45	921	0.84	0.39	58	0.86	0.50	320	0.77	0.38
I89520	1,499	0.61	0.19	107	0.52	0.11	921	0.62	0.17	58	0.67	0.38	320	0.61	0.21
I89531	1,499	0.41	0.30	107	0.40	0.21	921	0.43	0.31	58	0.50	0.30	320	0.34	0.26
I89547	1,499	0.49	0.38	107	0.48	0.34	921	0.52	0.37	58	0.55	0.30	320	0.42	0.35
I89557	1,499	0.84	0.17	107	0.91	0.12	921	0.86	0.14	58	0.71	0.22	320	0.79	0.26
I89569	1,499	0.70	0.23	107	0.60	0.16	921	0.70	0.25	58	0.86	0.45	320	0.71	0.18
I89570	1,499	0.63	0.20	107	0.56	0.29	921	0.64	0.24	58	0.55	0.14	320	0.64	0.10

Note. This table includes data only for items that counted toward whether the candidates passed or failed.

Table 102. Casualty Insurance – Form S

Uniform Casualty Exam Form S															
Item	All Candidates			Black			White			Asian			Hispanic		
	N	P+	RPB	N	P+	RPB	N	P+	RPB	N	P+	RPB	N	P+	RPB
I09746	1,585	0.53	0.22	125	0.43	0.16	972	0.57	0.23	44			342	0.46	0.17
I13720	1,585	0.77	0.34	125	0.76	0.29	972	0.80	0.32	44			342	0.70	0.33
I16434	1,585	0.85	0.36	125	0.88	0.24	972	0.88	0.28	44			342	0.76	0.44
I21163	1,585	0.55	0.16	125	0.49	0.05	972	0.59	0.12	44			342	0.45	0.21
I25873	1,585	0.91	0.21	125	0.94	0.02	972	0.93	0.17	44			342	0.86	0.26
I26274	1,585	0.58	0.40	125	0.54	0.34	972	0.62	0.37	44			342	0.50	0.45
I26542	1,585	0.64	0.12	125	0.62	-0.07	972	0.62	0.16	44			342	0.71	0.13
I27038	1,585	0.68	0.21	125	0.69	0.20	972	0.68	0.22	44			342	0.67	0.18
I43201	1,585	0.75	0.23	125	0.67	0.35	972	0.78	0.20	44			342	0.71	0.29
I46244	1,585	0.92	0.29	125	0.87	0.39	972	0.94	0.27	44			342	0.88	0.27
I57226	1,585	0.66	0.46	125	0.70	0.49	972	0.66	0.46	44			342	0.62	0.46
I62343	1,585	0.87	0.24	125	0.86	0.17	972	0.88	0.26	44			342	0.84	0.22
I62353	1,585	0.45	0.09	125	0.45	-0.08	972	0.46	0.11	44			342	0.44	0.11
I62355	1,585	0.82	0.19	125	0.83	0.28	972	0.85	0.14	44			342	0.73	0.19
I67308	1,585	0.80	0.17	125	0.82	0.13	972	0.83	0.15	44			342	0.70	0.16
I68215	1,585	0.91	0.34	125	0.94	0.42	972	0.93	0.27	44			342	0.85	0.36
I68229	1,585	0.79	0.27	125	0.76	0.22	972	0.81	0.27	44			342	0.72	0.29
I68258	1,585	0.74	0.24	125	0.79	0.16	972	0.78	0.23	44			342	0.63	0.27
I68374	1,585	0.34	0.29	125	0.34	0.13	972	0.36	0.30	44			342	0.27	0.24
I68400	1,585	0.59	0.31	125	0.53	0.31	972	0.62	0.34	44			342	0.54	0.18
I68421	1,585	0.91	0.18	125	0.94	0.26	972	0.91	0.18	44			342	0.90	0.20
I68439	1,585	0.68	0.30	125	0.62	0.29	972	0.71	0.25	44			342	0.61	0.37
I68508	1,585	0.65	0.11	125	0.64	0.04	972	0.65	0.18	44			342	0.66	0.03
I68529	1,585	0.85	0.29	125	0.88	0.25	972	0.88	0.24	44			342	0.76	0.29
I68536	1,585	0.79	0.11	125	0.84	0.21	972	0.80	0.08	44			342	0.77	0.13
I68709	1,585	0.63	0.23	125	0.57	0.12	972	0.66	0.22	44			342	0.56	0.20
I68711	1,585	0.93	0.26	125	0.89	0.27	972	0.95	0.21	44			342	0.91	0.26
I68714	1,585	0.57	0.18	125	0.58	0.32	972	0.57	0.19	44			342	0.55	0.16
I68744	1,585	0.80	0.19	125	0.84	0.19	972	0.79	0.17	44			342	0.80	0.28
I68758	1,585	0.77	0.33	125	0.78	0.35	972	0.82	0.28	44			342	0.63	0.35
I68774	1,585	0.80	0.33	125	0.81	0.34	972	0.83	0.25	44			342	0.71	0.43
I68793	1,585	0.69	0.09	125	0.63	0.16	972	0.71	0.07	44			342	0.66	0.07
I68802	1,585	0.63	0.40	125	0.58	0.40	972	0.69	0.38	44			342	0.49	0.36
I68812	1,585	0.90	0.18	125	0.95	0.06	972	0.91	0.18	44			342	0.87	0.21
I68829	1,585	0.89	0.26	125	0.89	0.16	972	0.91	0.22	44			342	0.85	0.32
I68888	1,585	0.65	0.18	125	0.66	0.06	972	0.65	0.17	44			342	0.64	0.21
I73428	1,585	0.84	0.27	125	0.81	0.16	972	0.88	0.23	44			342	0.75	0.34
I73430	1,585	0.64	0.32	125	0.64	0.18	972	0.66	0.31	44			342	0.57	0.39
I73439	1,585	0.70	0.25	125	0.66	0.30	972	0.73	0.19	44			342	0.62	0.33
I73453	1,585	0.78	0.19	125	0.70	0.23	972	0.79	0.16	44			342	0.75	0.20
I84613	1,585	0.68	0.35	125	0.61	0.36	972	0.71	0.36	44			342	0.59	0.25
I85012	1,585	0.96	0.25	125	0.97	0.13	972	0.96	0.21	44			342	0.93	0.31
I89511	1,585	0.76	0.14	125	0.79	0.13	972	0.76	0.13	44			342	0.74	0.14
I89519	1,585	0.42	0.27	125	0.46	0.33	972	0.45	0.28	44			342	0.33	0.24
I89522	1,585	0.94	0.15	125	0.94	0.02	972	0.96	0.12	44			342	0.92	0.14
I89542	1,585	0.66	0.33	125	0.70	0.41	972	0.69	0.30	44			342	0.57	0.33
I89544	1,585	0.85	0.29	125	0.88	0.29	972	0.88	0.29	44			342	0.78	0.22
I89546	1,585	0.81	0.30	125	0.82	0.39	972	0.84	0.25	44			342	0.73	0.32
I89559	1,585	0.82	0.27	125	0.82	0.37	972	0.84	0.28	44			342	0.78	0.21
I89561	1,585	0.64	0.22	125	0.56	0.06	972	0.64	0.25	44			342	0.63	0.19

Note. This table includes data only for items that counted toward whether the candidates passed or failed.

Table 103. Casualty Insurance – Form T

Uniform Casualty Exam Form T															
Item	All Candidates			Black			White			Asian			Hispanic		
	N	P+	RPB	N	P+	RPB	N	P+	RPB	N	P+	RPB	N	P+	RPB
I09628	1,540	0.62	0.25	115	0.63	0.15	966	0.64	0.24	46			321	0.55	0.27
I13756	1,540	0.76	0.35	115	0.83	0.16	966	0.76	0.38	46			321	0.72	0.33
I13775	1,540	0.67	0.13	115	0.66	0.16	966	0.68	0.11	46			321	0.65	0.15
I16357	1,540	0.80	0.10	115	0.80	0.19	966	0.78	0.11	46			321	0.82	0.05
I16386	1,540	0.90	0.23	115	0.87	0.21	966	0.92	0.22	46			321	0.84	0.22
I17081	1,540	0.79	0.33	115	0.82	0.25	966	0.81	0.29	46			321	0.69	0.39
I26569	1,540	0.80	0.28	115	0.82	0.43	966	0.80	0.28	46			321	0.77	0.24
I43198	1,540	0.62	0.41	115	0.59	0.45	966	0.65	0.40	46			321	0.47	0.38
I43243	1,540	0.73	0.29	115	0.73	0.24	966	0.77	0.27	46			321	0.61	0.32
I46210	1,540	0.69	0.13	115	0.66	0.06	966	0.69	0.12	46			321	0.70	0.18
I46242	1,540	0.79	0.18	115	0.75	0.33	966	0.82	0.16	46			321	0.70	0.14
I46252	1,540	0.92	0.28	115	0.92	0.30	966	0.94	0.21	46			321	0.87	0.35
I46274	1,540	0.73	0.22	115	0.80	0.11	966	0.75	0.23	46			321	0.67	0.20
I57226	1,540	0.63	0.46	115	0.67	0.40	966	0.64	0.47	46			321	0.56	0.47
I57241	1,540	0.88	0.11	115	0.89	0.06	966	0.90	0.04	46			321	0.82	0.22
I62353	1,540	0.42	0.14	115	0.44	0.02	966	0.42	0.15	46			321	0.39	0.06
I67339	1,540	0.94	0.22	115	0.91	0.24	966	0.95	0.18	46			321	0.90	0.21
I68024	1,540	0.89	0.20	115	0.83	0.20	966	0.91	0.16	46			321	0.87	0.25
I68090	1,540	0.63	0.29	115	0.53	0.55	966	0.65	0.25	46			321	0.58	0.32
I68110	1,540	0.59	0.25	115	0.66	0.31	966	0.60	0.26	46			321	0.56	0.23
I68189_1	1,540	0.83	0.28	115	0.87	0.30	966	0.83	0.28	46			321	0.81	0.26
I68213	1,540	0.89	0.34	115	0.96	0.16	966	0.90	0.30	46			321	0.82	0.41
I68243	1,540	0.73	0.28	115	0.72	0.16	966	0.75	0.25	46			321	0.67	0.31
I68329	1,540	0.88	0.25	115	0.86	0.29	966	0.90	0.22	46			321	0.82	0.24
I68343	1,540	0.75	0.19	115	0.77	0.21	966	0.77	0.24	46			321	0.71	0.07
I68361	1,540	0.52	0.11	115	0.46	0.03	966	0.53	0.13	46			321	0.52	0.09
I68372	1,540	0.43	0.30	115	0.46	0.14	966	0.44	0.33	46			321	0.36	0.22
I68392	1,540	0.66	0.28	115	0.72	0.32	966	0.65	0.30	46			321	0.65	0.25
I68457	1,540	0.46	0.36	115	0.40	0.30	966	0.48	0.36	46			321	0.37	0.34
I68564	1,540	0.89	0.13	115	0.91	0.14	966	0.90	0.10	46			321	0.83	0.14
I68729	1,540	0.58	0.20	115	0.57	0.25	966	0.61	0.18	46			321	0.51	0.16
I68758Copy	1,540	0.76	0.25	115	0.70	0.13	966	0.79	0.23	46			321	0.68	0.27
I68796	1,540	0.93	0.20	115	0.95	0.14	966	0.93	0.21	46			321	0.91	0.25
I68807	1,540	0.85	0.38	115	0.84	0.40	966	0.86	0.40	46			321	0.83	0.36
I68816	1,540	0.46	0.26	115	0.43	0.10	966	0.49	0.29	46			321	0.37	0.15
I68831	1,540	0.67	0.13	115	0.69	0.17	966	0.66	0.12	46			321	0.68	0.15
I68881	1,540	0.90	0.15	115	0.90	0.15	966	0.92	0.09	46			321	0.83	0.18
I71662	1,540	0.80	0.29	115	0.77	0.44	966	0.82	0.29	46			321	0.78	0.22
I73411	1,540	0.70	0.29	115	0.63	0.20	966	0.75	0.27	46			321	0.58	0.29
I73440	1,540	0.49	0.18	115	0.46	0.14	966	0.50	0.18	46			321	0.48	0.17
I73442	1,540	0.69	0.26	115	0.71	0.12	966	0.70	0.26	46			321	0.61	0.29
I73452	1,540	0.54	0.12	115	0.51	0.08	966	0.56	0.12	46			321	0.50	0.07
I81590	1,540	0.76	0.41	115	0.72	0.31	966	0.77	0.39	46			321	0.72	0.48
I84622	1,540	0.86	0.33	115	0.83	0.24	966	0.88	0.29	46			321	0.77	0.36
I89123	1,540	0.61	0.23	115	0.69	0.10	966	0.64	0.23	46			321	0.51	0.22
I89126	1,540	0.67	0.27	115	0.61	0.35	966	0.68	0.25	46			321	0.64	0.26
I89508	1,540	0.69	0.42	115	0.56	0.57	966	0.74	0.34	46			321	0.52	0.48
I89529	1,540	0.43	0.38	115	0.37	0.19	966	0.46	0.39	46			321	0.33	0.33
I89533	1,540	0.85	0.35	115	0.82	0.33	966	0.87	0.33	46			321	0.80	0.37
I89544	1,540	0.85	0.28	115	0.85	0.23	966	0.87	0.26	46			321	0.75	0.24

Note. This table includes data only for items that counted toward whether the candidates passed or failed.

Table 104. Casualty Insurance – Form U

Uniform Casualty Exam Form U*																
Item	All Candidates			Black			White			Asian			Hispanic			
	N	P+	RPB	N	P+	RPB	N	P+	RPB	N	P+	RPB	N	P+	RPB	
I09682	97	0.87	0.19	5			63	0.90	-0.11	8			15			
I13620	97	0.74	0.28	5			63	0.75	0.16	8			15			
I13764	97	0.73	0.09	5			63	0.76	0.00	8			15			
I25855	97	0.69	0.19	5			63	0.70	0.31	8			15			
I25896	97	0.57	0.32	5			63	0.60	0.17	8			15			
I26213	97	0.66	0.49	5			63	0.67	0.49	8			15			
I26245	97	0.89	0.33	5			63	0.89	0.26	8			15			
I27083	97	0.71	0.33	5			63	0.76	0.45	8			15			
I46195	97	0.73	0.17	5			63	0.78	0.13	8			15			
I46235	97	0.72	0.43	5			63	0.71	0.41	8			15			
I50873	97	0.63	0.50	5			63	0.73	0.40	8			15			
I57239	97	0.71	0.19	5			63	0.68	0.31	8			15			
I59281	97	0.90	0.24	5			63	0.94	0.11	8			15			
I59284	97	0.54	-0.05	5			63	0.54	0.02	8			15			
I68014	97	0.84	0.09	5			63	0.89	-0.12	8			15			
I68033	97	0.77	0.34	5			63	0.79	0.46	8			15			
I68037	97	0.46	0.14	5			63	0.52	0.29	8			15			
I68038	97	0.76	0.18	5			63	0.75	0.18	8			15			
I68164	97	0.92	0.28	5			63	0.92	0.22	8			15			
I68172	97	0.84	0.22	5			63	0.81	0.29	8			15			
I68175	97	0.79	0.33	5			63	0.81	0.35	8			15			
I68228	97	0.79	0.41	5			63	0.81	0.33	8			15			
I68269	97	0.77	0.19	5			63	0.81	0.16	8			15			
I68272	97	0.61	0.33	5			63	0.75	0.18	8			15			
I68319	97	0.84	0.05	5			63	0.84	0.09	8			15			
I68376	97	0.78	0.12	5			63	0.83	0.12	8			15			
I68424	97	0.40	0.35	5			63	0.49	0.30	8			15			
I68427	97	0.69	0.21	5			63	0.75	0.17	8			15			
I68458	97	0.76	0.09	5			63	0.76	0.13	8			15			
I68525	97	0.74	0.38	5			63	0.76	0.35	8			15			
I68696	97	0.36	0.27	5			63	0.43	0.24	8			15			
I68726	97	0.78	0.26	5			63	0.83	0.17	8			15			
I68734	97	0.91	0.22	5			63	0.92	0.22	8			15			
I68746	97	0.95	0.14	5			63	0.95	0.18	8			15			
I68755	97	0.63	-0.05	5			63	0.62	0.03	8			15			
I68785	97	0.80	0.20	5			63	0.84	0.03	8			15			
I68799	97	0.38	0.36	5			63	0.38	0.34	8			15			
I68800	97	0.94	0.22	5			63	0.97	0.25	8			15			
I68801	97	0.81	0.30	5			63	0.83	0.11	8			15			
I68824	97	0.62	0.19	5			63	0.63	0.18	8			15			
I68834	97	0.81	0.17	5			63	0.79	0.18	8			15			
I68898	97	0.68	0.45	5			63	0.70	0.60	8			15			
I69032	97	0.91	0.27	5			63	0.94	0.26	8			15			
I71673	97	0.90	0.38	5			63	0.95	0.27	8			15			
I73444	97	0.82	0.30	5			63	0.83	0.27	8			15			
I73587	97	0.49	0.15	5			63	0.48	0.10	8			15			
I85018	97	0.80	0.10	5			63	0.83	0.11	8			15			
I89548	97	0.91	-0.08	5			63	0.90	-0.24	8			15			
I89549	97	0.54	0.29	5			63	0.62	0.21	8			15			
I89555	97	0.82	0.47	5			63	0.89	0.32	8			15			

Note. This table includes data only for items that counted toward whether the candidates passed or failed.

*Online proctored form was discontinued 1/31/2025

Part 2 – State Exams

Table 105. Life Insurance – Form QQ

State Life Exam Form QQ															
Item	All Candidates			Black			White			Asian			Hispanic		
	N	P+	RPB	N	P+	RPB	N	P+	RPB	N	P+	RPB	N	P+	RPB
138298	3,447	0.63	0.02	769	0.61	0.01	1,376	0.62	0.05	289	0.71	-0.09	718	0.65	-0.01
138306	3,447	0.67	0.20	769	0.61	0.21	1,376	0.74	0.17	289	0.72	0.15	718	0.58	0.18
138307	3,447	0.72	0.27	769	0.74	0.28	1,376	0.73	0.29	289	0.75	0.19	718	0.71	0.26
138312	3,447	0.66	0.11	769	0.69	0.07	1,376	0.69	0.14	289	0.63	0.05	718	0.57	0.07
138313	3,447	0.56	0.04	769	0.55	-0.01	1,376	0.59	0.08	289	0.53	-0.08	718	0.50	0.05
138319	3,447	0.76	0.26	769	0.73	0.32	1,376	0.79	0.22	289	0.80	0.30	718	0.72	0.22
138375	3,447	0.43	0.17	769	0.47	0.12	1,376	0.41	0.22	289	0.48	0.29	718	0.42	0.14
138394	3,447	0.57	0.25	769	0.60	0.22	1,376	0.58	0.28	289	0.64	0.24	718	0.50	0.25
138484	3,447	0.88	0.15	769	0.85	0.15	1,376	0.92	0.09	289	0.89	0.22	718	0.85	0.18
138510	3,447	0.63	0.27	769	0.58	0.23	1,376	0.68	0.26	289	0.73	0.26	718	0.55	0.25
138512	3,447	0.71	0.34	769	0.65	0.32	1,376	0.77	0.34	289	0.72	0.40	718	0.64	0.30
138585	3,447	0.73	0.20	769	0.71	0.19	1,376	0.79	0.17	289	0.63	0.15	718	0.67	0.23
138625	3,447	0.78	0.26	769	0.76	0.29	1,376	0.80	0.26	289	0.81	0.28	718	0.75	0.22
138628	3,447	0.76	0.38	769	0.75	0.41	1,376	0.78	0.36	289	0.82	0.31	718	0.73	0.38
138715	3,447	0.47	0.22	769	0.50	0.23	1,376	0.46	0.21	289	0.50	0.24	718	0.43	0.28
138731	3,447	0.93	0.24	769	0.94	0.21	1,376	0.93	0.25	289	0.94	0.26	718	0.93	0.24
138743	3,447	0.57	0.12	769	0.51	0.11	1,376	0.65	0.11	289	0.48	-0.04	718	0.50	0.16
138828	3,447	0.63	0.12	769	0.59	0.10	1,376	0.69	0.06	289	0.62	0.11	718	0.58	0.15
138829	3,447	0.73	0.27	769	0.73	0.28	1,376	0.77	0.25	289	0.72	0.31	718	0.69	0.21
138831	3,447	0.61	0.27	769	0.61	0.30	1,376	0.59	0.29	289	0.71	0.35	718	0.61	0.22
138842	3,447	0.52	-0.03	769	0.51	0.02	1,376	0.53	-0.04	289	0.47	0.04	718	0.54	-0.08
138847	3,447	0.51	0.21	769	0.49	0.23	1,376	0.55	0.17	289	0.56	0.16	718	0.46	0.20
138869	3,447	0.64	0.12	769	0.66	0.13	1,376	0.65	0.14	289	0.65	0.06	718	0.61	0.09
139010	3,447	0.68	0.17	769	0.67	0.15	1,376	0.69	0.17	289	0.74	0.12	718	0.64	0.15
139015	3,447	0.89	0.30	769	0.90	0.30	1,376	0.91	0.30	289	0.87	0.27	718	0.86	0.29
139019	3,447	0.69	0.21	769	0.70	0.16	1,376	0.71	0.22	289	0.74	0.18	718	0.62	0.24
139114	3,447	0.50	0.17	769	0.50	0.05	1,376	0.50	0.19	289	0.54	0.27	718	0.49	0.18
139120	3,447	0.61	0.15	769	0.61	0.14	1,376	0.62	0.11	289	0.59	0.13	718	0.57	0.19
139140	3,447	0.85	0.19	769	0.83	0.19	1,376	0.86	0.16	289	0.88	0.15	718	0.80	0.22
139159	3,447	0.81	0.24	769	0.82	0.21	1,376	0.84	0.23	289	0.83	0.28	718	0.74	0.21
139516	3,447	0.72	0.33	769	0.72	0.32	1,376	0.76	0.33	289	0.77	0.36	718	0.64	0.31

Note. This table includes data only for items that counted toward whether the candidates passed or failed.

Table 106. Life Insurance – Form RR

State Life Exam Form RR															
Item	All Candidates			Black			White			Asian			Hispanic		
	N	P+	RPB	N	P+	RPB	N	P+	RPB	N	P+	RPB	N	P+	RPB
138298	3,959	0.66	0.08	908	0.64	0.11	1,606	0.67	0.07	304	0.74	0.08	826	0.65	0.07
138313	3,959	0.55	0.04	908	0.54	0.02	1,606	0.59	0.05	304	0.54	-0.10	826	0.50	0.01
138314	3,959	0.69	0.12	908	0.68	0.10	1,606	0.70	0.08	304	0.69	0.21	826	0.68	0.20
138370	3,959	0.76	0.04	908	0.74	0.07	1,606	0.75	0.02	304	0.78	0.09	826	0.78	0.03
138388	3,959	0.88	0.19	908	0.83	0.15	1,606	0.93	0.13	304	0.91	0.26	826	0.84	0.20
138389	3,959	0.79	0.36	908	0.79	0.39	1,606	0.83	0.31	304	0.79	0.41	826	0.73	0.35
138452	3,959	0.68	0.29	908	0.68	0.28	1,606	0.73	0.28	304	0.71	0.31	826	0.61	0.24
138454	3,959	0.65	0.19	908	0.64	0.21	1,606	0.68	0.11	304	0.65	0.13	826	0.62	0.24
138460	3,959	0.61	0.05	908	0.61	0.04	1,606	0.62	0.01	304	0.63	0.15	826	0.62	0.07
138497	3,959	0.86	0.31	908	0.85	0.26	1,606	0.87	0.32	304	0.88	0.41	826	0.82	0.31
138607	3,959	0.58	0.28	908	0.57	0.24	1,606	0.64	0.26	304	0.66	0.34	826	0.50	0.29
138610	3,959	0.72	0.33	908	0.70	0.27	1,606	0.76	0.32	304	0.76	0.32	826	0.67	0.36
138702	3,959	0.50	0.31	908	0.51	0.30	1,606	0.53	0.29	304	0.57	0.38	826	0.45	0.31
138730	3,959	0.92	0.26	908	0.92	0.26	1,606	0.93	0.25	304	0.95	0.26	826	0.91	0.31
138733	3,959	0.75	0.35	908	0.73	0.35	1,606	0.77	0.35	304	0.81	0.36	826	0.71	0.32
138734	3,959	0.64	0.13	908	0.62	0.11	1,606	0.68	0.13	304	0.64	0.06	826	0.58	0.08
138741	3,959	0.68	0.18	908	0.67	0.22	1,606	0.69	0.10	304	0.66	0.24	826	0.65	0.22
138783	3,959	0.48	0.21	908	0.42	0.18	1,606	0.54	0.17	304	0.52	0.27	826	0.39	0.21
138794	3,959	0.67	0.31	908	0.70	0.27	1,606	0.70	0.30	304	0.67	0.33	826	0.60	0.32
138819	3,959	0.61	0.21	908	0.60	0.17	1,606	0.63	0.21	304	0.67	0.27	826	0.57	0.20
138832	3,959	0.81	0.17	908	0.83	0.15	1,606	0.81	0.14	304	0.86	0.24	826	0.77	0.22
138891	3,959	0.63	0.33	908	0.57	0.32	1,606	0.72	0.30	304	0.61	0.25	826	0.54	0.34
139019	3,959	0.75	0.20	908	0.73	0.24	1,606	0.77	0.15	304	0.77	0.25	826	0.72	0.22
139049	3,959	0.70	0.27	908	0.67	0.21	1,606	0.74	0.24	304	0.73	0.23	826	0.62	0.34
139140	3,959	0.83	0.18	908	0.83	0.16	1,606	0.87	0.14	304	0.84	0.31	826	0.76	0.17
139162	3,959	0.79	0.32	908	0.76	0.27	1,606	0.81	0.34	304	0.88	0.33	826	0.75	0.30
139166	3,959	0.63	0.03	908	0.66	0.08	1,606	0.62	0.01	304	0.62	0.06	826	0.62	0.05
139495	3,959	0.71	0.38	908	0.70	0.32	1,606	0.77	0.36	304	0.77	0.42	826	0.58	0.38
139538	3,959	0.74	0.15	908	0.71	0.13	1,606	0.78	0.13	304	0.76	0.21	826	0.72	0.15
139545	3,959	0.57	0.40	908	0.53	0.40	1,606	0.63	0.41	304	0.62	0.45	826	0.45	0.32
277412	3,959	0.57	0.25	908	0.56	0.29	1,606	0.57	0.27	304	0.66	0.25	826	0.58	0.21

Note. This table includes data only for items that counted toward whether the candidates passed or failed.

Table 107. Life Insurance – Form SS

State Life Exam Form SS															
Item	All Candidates			Black			White			Asian			Hispanic		
	N	P+	RPB	N	P+	RPB	N	P+	RPB	N	P+	RPB	N	P+	RPB
138312	3,605	0.65	0.11	820	0.66	0.07	1,451	0.68	0.09	260	0.61	0.11	761	0.59	0.10
138342	3,605	0.54	0.28	820	0.55	0.30	1,451	0.56	0.27	260	0.64	0.29	761	0.48	0.22
138378	3,605	0.95	0.12	820	0.94	0.13	1,451	0.95	0.11	260	0.97	0.07	761	0.97	0.11
138451	3,605	0.74	0.10	820	0.70	0.08	1,451	0.80	0.08	260	0.67	0.02	761	0.68	0.08
138458	3,605	0.67	0.16	820	0.68	0.15	1,451	0.66	0.12	260	0.75	0.22	761	0.65	0.19
138480	3,605	0.77	0.26	820	0.74	0.20	1,451	0.80	0.25	260	0.78	0.28	761	0.74	0.27
138505	3,605	0.65	0.26	820	0.70	0.25	1,451	0.67	0.22	260	0.63	0.25	761	0.57	0.32
138588	3,605	0.61	0.19	820	0.61	0.17	1,451	0.63	0.22	260	0.62	0.27	761	0.60	0.12
138610	3,605	0.73	0.36	820	0.70	0.33	1,451	0.78	0.35	260	0.74	0.28	761	0.65	0.35
138616	3,605	0.56	0.19	820	0.54	0.22	1,451	0.57	0.21	260	0.62	0.31	761	0.54	0.09
138622	3,605	0.52	0.08	820	0.48	0.06	1,451	0.56	0.06	260	0.53	0.03	761	0.48	0.07
138624	3,605	0.81	0.33	820	0.80	0.31	1,451	0.83	0.39	260	0.85	0.36	761	0.76	0.23
138711	3,605	0.89	0.29	820	0.90	0.21	1,451	0.89	0.32	260	0.91	0.26	761	0.89	0.31
138727	3,605	0.60	0.32	820	0.59	0.31	1,451	0.64	0.32	260	0.61	0.32	761	0.55	0.29
138741	3,605	0.67	0.22	820	0.66	0.18	1,451	0.70	0.20	260	0.65	0.17	761	0.63	0.25
138743	3,605	0.58	0.12	820	0.52	0.07	1,451	0.66	0.10	260	0.52	0.06	761	0.53	0.11
138761	3,605	0.52	0.29	820	0.52	0.24	1,451	0.56	0.29	260	0.57	0.26	761	0.44	0.28
138832	3,605	0.79	0.21	820	0.81	0.20	1,451	0.80	0.18	260	0.83	0.21	761	0.73	0.22
138859	3,605	0.72	0.22	820	0.71	0.19	1,451	0.73	0.26	260	0.78	0.22	761	0.69	0.16
138871	3,605	0.71	0.26	820	0.69	0.21	1,451	0.72	0.31	260	0.76	0.24	761	0.69	0.21
138886	3,605	0.66	0.16	820	0.66	0.12	1,451	0.67	0.21	260	0.65	0.18	761	0.66	0.11
138891	3,605	0.62	0.33	820	0.53	0.36	1,451	0.74	0.29	260	0.57	0.25	761	0.51	0.24
138917	3,605	0.74	0.25	820	0.74	0.22	1,451	0.75	0.28	260	0.73	0.31	761	0.70	0.19
138920	3,605	0.64	0.24	820	0.59	0.21	1,451	0.73	0.24	260	0.63	0.20	761	0.52	0.19
139014	3,605	0.79	0.22	820	0.79	0.24	1,451	0.82	0.15	260	0.79	0.26	761	0.71	0.24
139015	3,605	0.90	0.30	820	0.91	0.27	1,451	0.92	0.32	260	0.91	0.28	761	0.84	0.28
139054	3,605	0.53	0.32	820	0.50	0.35	1,451	0.62	0.33	260	0.50	0.27	761	0.45	0.26
139085	3,605	0.76	0.29	820	0.77	0.27	1,451	0.78	0.29	260	0.78	0.25	761	0.70	0.29
139106	3,605	0.74	0.19	820	0.75	0.20	1,451	0.76	0.18	260	0.80	0.20	761	0.71	0.16
139166	3,605	0.64	0.07	820	0.65	0.03	1,451	0.63	0.09	260	0.66	0.09	761	0.60	0.06
139199	3,605	0.62	0.03	820	0.55	0.00	1,451	0.68	0.03	260	0.59	0.15	761	0.62	-0.04

Note. This table includes data only for items that counted toward whether the candidates passed or failed.

Table 108. Accident/Health Insurance – Form TT

State Accident/Health Exam Form TT															
Item	All Candidates			Black			White			Asian			Hispanic		
	N	P+	RPB	N	P+	RPB	N	P+	RPB	N	P+	RPB	N	P+	RPB
138303	1,827	0.54	0.18	294	0.49	0.16	1,010	0.54	0.19	137	0.52	0.21	230	0.57	0.14
138310	1,827	0.55	0.30	294	0.53	0.32	1,010	0.53	0.31	137	0.55	0.32	230	0.62	0.32
138343	1,827	0.49	0.20	294	0.43	0.26	1,010	0.51	0.13	137	0.53	0.27	230	0.50	0.28
138370	1,827	0.73	0.03	294	0.74	0.03	1,010	0.70	0.01	137	0.76	0.11	230	0.78	0.03
138388	1,827	0.92	0.20	294	0.87	0.31	1,010	0.94	0.21	137	0.93	0.27	230	0.91	0.08
138463	1,827	0.91	0.06	294	0.88	0.10	1,010	0.92	0.02	137	0.93	0.11	230	0.91	-0.03
138465	1,827	0.72	0.20	294	0.76	0.24	1,010	0.73	0.21	137	0.74	0.13	230	0.65	0.17
138503	1,827	0.81	0.24	294	0.81	0.21	1,010	0.81	0.24	137	0.82	0.31	230	0.76	0.25
138610	1,827	0.81	0.32	294	0.82	0.39	1,010	0.81	0.31	137	0.82	0.33	230	0.78	0.33
138624	1,827	0.89	0.26	294	0.89	0.27	1,010	0.90	0.25	137	0.91	0.29	230	0.88	0.24
138741	1,827	0.69	0.16	294	0.67	0.27	1,010	0.70	0.15	137	0.71	0.19	230	0.67	0.13
138763	1,827	0.72	0.25	294	0.72	0.23	1,010	0.69	0.25	137	0.75	0.34	230	0.77	0.27
138767	1,827	0.84	0.17	294	0.80	0.17	1,010	0.86	0.17	137	0.83	0.30	230	0.80	0.16
138770	1,827	0.57	0.01	294	0.57	0.05	1,010	0.57	-0.01	137	0.55	-0.01	230	0.58	0.09
138771	1,827	0.71	0.22	294	0.75	0.22	1,010	0.69	0.19	137	0.82	0.34	230	0.70	0.20
138792	1,827	0.53	0.19	294	0.39	0.10	1,010	0.56	0.20	137	0.50	0.15	230	0.58	0.16
138797	1,827	0.62	0.18	294	0.59	0.14	1,010	0.63	0.22	137	0.61	0.24	230	0.63	0.11
138806	1,827	0.54	0.20	294	0.48	0.14	1,010	0.55	0.21	137	0.53	0.14	230	0.57	0.26
138828	1,827	0.68	0.08	294	0.64	0.10	1,010	0.70	0.04	137	0.66	0.11	230	0.66	0.07
138832	1,827	0.80	0.16	294	0.80	0.20	1,010	0.79	0.14	137	0.85	0.22	230	0.76	0.25
138842	1,827	0.48	-0.04	294	0.47	-0.04	1,010	0.49	-0.04	137	0.47	-0.04	230	0.52	-0.03
138845	1,827	0.68	0.06	294	0.68	0.03	1,010	0.69	0.04	137	0.68	0.10	230	0.70	0.16
138858	1,827	0.67	0.26	294	0.54	0.31	1,010	0.72	0.22	137	0.58	0.42	230	0.65	0.32
138886	1,827	0.73	0.09	294	0.72	0.14	1,010	0.72	0.10	137	0.79	0.05	230	0.77	0.08
138920	1,827	0.74	0.15	294	0.69	0.18	1,010	0.77	0.18	137	0.63	0.10	230	0.71	0.05
138925	1,827	0.71	0.14	294	0.72	0.16	1,010	0.69	0.13	137	0.74	0.22	230	0.73	0.13
139019	1,827	0.77	0.17	294	0.77	0.22	1,010	0.77	0.16	137	0.74	0.11	230	0.77	0.19
139020	1,827	0.95	0.16	294	0.93	0.23	1,010	0.97	0.10	137	0.91	0.31	230	0.91	0.16
139082	1,827	0.81	0.10	294	0.78	0.11	1,010	0.82	0.06	137	0.80	0.30	230	0.78	0.16
139084	1,827	0.89	0.25	294	0.86	0.25	1,010	0.90	0.22	137	0.86	0.24	230	0.87	0.28
139102	1,827	0.52	0.12	294	0.48	0.12	1,010	0.56	0.13	137	0.43	0.00	230	0.47	0.11
139119	1,827	0.51	0.10	294	0.48	0.10	1,010	0.52	0.10	137	0.61	0.09	230	0.50	0.16
139126	1,827	0.66	0.20	294	0.67	0.15	1,010	0.68	0.17	137	0.69	0.32	230	0.57	0.34
139524	1,827	0.74	0.21	294	0.76	0.28	1,010	0.75	0.18	137	0.70	0.19	230	0.69	0.23
139544	1,827	0.75	0.25	294	0.75	0.22	1,010	0.76	0.23	137	0.72	0.40	230	0.73	0.23
139545	1,827	0.70	0.33	294	0.68	0.22	1,010	0.72	0.38	137	0.67	0.36	230	0.66	0.31
139553	1,827	0.91	0.24	294	0.88	0.24	1,010	0.93	0.25	137	0.82	0.37	230	0.89	0.12
139554	1,827	0.36	0.10	294	0.40	0.08	1,010	0.34	0.11	137	0.40	0.03	230	0.37	0.16
139556	1,827	0.78	0.15	294	0.73	0.20	1,010	0.79	0.15	137	0.80	0.12	230	0.82	0.12

Note. This table includes data only for items that counted toward whether the candidates passed or failed.

Table 109. Accident/Health Insurance – Form UU

State Accident/Health Exam Form UU															
Item	All Candidates			Black			White			Asian			Hispanic		
	N	P+	RPB	N	P+	RPB	N	P+	RPB	N	P+	RPB	N	P+	RPB
138300	1,892	0.65	0.24	331	0.62	0.26	1,039	0.69	0.21	124	0.56	0.30	237	0.61	0.30
138376	1,892	0.84	0.19	331	0.81	0.14	1,039	0.87	0.18	124	0.82	0.17	237	0.81	0.12
138389	1,892	0.83	0.30	331	0.81	0.24	1,039	0.84	0.32	124	0.85	0.35	237	0.81	0.21
138464	1,892	0.79	0.20	331	0.78	0.13	1,039	0.81	0.23	124	0.78	0.13	237	0.76	0.17
138627	1,892	0.77	0.22	331	0.78	0.22	1,039	0.78	0.22	124	0.80	0.17	237	0.74	0.28
138628	1,892	0.86	0.30	331	0.86	0.17	1,039	0.86	0.34	124	0.88	0.34	237	0.85	0.31
138670	1,892	0.79	0.19	331	0.79	0.15	1,039	0.80	0.19	124	0.86	0.14	237	0.76	0.16
138707	1,892	0.83	0.12	331	0.82	0.12	1,039	0.85	0.11	124	0.81	0.07	237	0.82	0.11
138713	1,892	0.81	0.19	331	0.82	0.13	1,039	0.82	0.20	124	0.81	0.19	237	0.77	0.19
138715	1,892	0.52	0.22	331	0.55	0.21	1,039	0.51	0.22	124	0.52	0.32	237	0.52	0.19
138728	1,892	0.65	0.24	331	0.66	0.23	1,039	0.66	0.25	124	0.65	0.24	237	0.59	0.30
138743	1,892	0.77	0.12	331	0.71	0.07	1,039	0.80	0.11	124	0.67	0.20	237	0.78	0.16
138767	1,892	0.85	0.19	331	0.83	0.16	1,039	0.86	0.22	124	0.83	0.26	237	0.81	0.10
138773	1,892	0.60	0.10	331	0.60	0.06	1,039	0.62	0.08	124	0.56	0.12	237	0.57	0.15
138774	1,892	0.81	0.18	331	0.85	0.21	1,039	0.80	0.16	124	0.83	0.15	237	0.79	0.16
138797	1,892	0.62	0.17	331	0.59	0.15	1,039	0.62	0.15	124	0.68	0.18	237	0.57	0.19
138799	1,892	0.68	0.25	331	0.61	0.17	1,039	0.70	0.24	124	0.71	0.38	237	0.67	0.20
138831	1,892	0.72	0.25	331	0.68	0.30	1,039	0.72	0.25	124	0.81	0.22	237	0.75	0.22
138832	1,892	0.83	0.12	331	0.86	0.03	1,039	0.82	0.12	124	0.83	0.14	237	0.85	0.16
138884	1,892	0.74	0.16	331	0.74	0.12	1,039	0.75	0.18	124	0.71	0.18	237	0.74	0.11
138923	1,892	0.52	0.21	331	0.44	0.13	1,039	0.60	0.21	124	0.37	0.24	237	0.43	0.15
138932	1,892	0.81	0.23	331	0.76	0.18	1,039	0.83	0.21	124	0.81	0.31	237	0.74	0.28
139011	1,892	0.52	0.11	331	0.48	0.11	1,039	0.52	0.15	124	0.60	-0.05	237	0.52	0.02
139018	1,892	0.53	0.15	331	0.52	0.13	1,039	0.53	0.14	124	0.51	0.20	237	0.50	0.12
139087	1,892	0.56	0.16	331	0.57	0.17	1,039	0.56	0.18	124	0.50	0.13	237	0.57	0.07
139090	1,892	0.49	0.22	331	0.42	0.12	1,039	0.52	0.23	124	0.47	0.37	237	0.46	0.29
139103	1,892	0.85	0.28	331	0.83	0.19	1,039	0.90	0.27	124	0.77	0.34	237	0.83	0.31
139104	1,892	0.39	0.22	331	0.34	0.16	1,039	0.42	0.23	124	0.39	0.18	237	0.37	0.22
139106	1,892	0.74	0.18	331	0.73	0.17	1,039	0.75	0.16	124	0.79	0.39	237	0.68	0.10
139114	1,892	0.56	0.16	331	0.55	0.18	1,039	0.58	0.12	124	0.56	0.38	237	0.55	0.12
139129	1,892	0.70	0.20	331	0.66	0.27	1,039	0.72	0.18	124	0.66	0.22	237	0.66	0.12
139140	1,892	0.87	0.17	331	0.90	0.17	1,039	0.87	0.19	124	0.98	0.01	237	0.82	0.17
139159	1,892	0.82	0.28	331	0.82	0.25	1,039	0.83	0.29	124	0.80	0.37	237	0.80	0.19
139162	1,892	0.87	0.25	331	0.84	0.23	1,039	0.89	0.25	124	0.86	0.26	237	0.87	0.24
139179	1,892	0.60	0.12	331	0.56	0.14	1,039	0.63	0.13	124	0.64	0.15	237	0.57	0.06
139522	1,892	0.73	0.14	331	0.78	0.09	1,039	0.71	0.15	124	0.76	0.13	237	0.68	0.17
139549	1,892	0.89	0.14	331	0.87	0.20	1,039	0.90	0.14	124	0.88	-0.04	237	0.88	0.10
139565	1,892	0.74	0.19	331	0.71	0.13	1,039	0.76	0.19	124	0.73	0.20	237	0.69	0.18
277412	1,892	0.65	0.20	331	0.64	0.18	1,039	0.66	0.19	124	0.68	0.33	237	0.66	0.24

Note. This table includes data only for items that counted toward whether the candidates passed or failed.

Table 110. Accident/Health Insurance – Form VV

State Accident/Health Exam Form VV															
Item	All Candidates			Black			White			Asian			Hispanic		
	N	P+	RPB	N	P+	RPB	N	P+	RPB	N	P+	RPB	N	P+	RPB
138299	1,725	0.59	0.21	279	0.65	0.19	936	0.59	0.22	155	0.56	0.24	225	0.57	0.23
138313	1,725	0.59	0.11	279	0.60	0.03	936	0.62	0.13	155	0.55	0.13	225	0.53	0.08
138369	1,725	0.52	0.21	279	0.48	0.26	936	0.53	0.19	155	0.59	0.08	225	0.49	0.23
138394	1,725	0.58	0.20	279	0.55	0.16	936	0.60	0.19	155	0.57	0.19	225	0.55	0.27
138474	1,725	0.89	0.13	279	0.90	0.12	936	0.88	0.14	155	0.90	0.17	225	0.90	0.11
138480	1,725	0.80	0.15	279	0.81	0.14	936	0.81	0.12	155	0.77	0.06	225	0.76	0.24
138484	1,725	0.94	0.12	279	0.92	0.18	936	0.94	0.08	155	0.94	0.21	225	0.96	0.09
138616	1,725	0.66	0.17	279	0.63	0.15	936	0.66	0.14	155	0.67	0.18	225	0.65	0.34
138675	1,725	0.88	0.22	279	0.87	0.22	936	0.88	0.20	155	0.94	0.08	225	0.84	0.28
138699	1,725	0.59	0.15	279	0.56	0.14	936	0.61	0.16	155	0.58	0.03	225	0.56	0.19
138727	1,725	0.71	0.34	279	0.65	0.37	936	0.73	0.31	155	0.73	0.34	225	0.73	0.30
138733	1,725	0.85	0.26	279	0.83	0.34	936	0.85	0.22	155	0.88	0.26	225	0.88	0.26
138734	1,725	0.66	0.16	279	0.59	0.14	936	0.69	0.16	155	0.73	0.06	225	0.60	0.15
138744	1,725	0.78	0.23	279	0.76	0.28	936	0.80	0.21	155	0.85	0.17	225	0.71	0.22
138764	1,725	0.73	0.26	279	0.65	0.27	936	0.76	0.25	155	0.71	0.41	225	0.72	0.18
138768	1,725	0.71	0.18	279	0.69	0.21	936	0.72	0.15	155	0.75	0.10	225	0.68	0.23
138790	1,725	0.88	0.23	279	0.86	0.23	936	0.89	0.21	155	0.84	0.19	225	0.87	0.21
138828	1,725	0.68	0.09	279	0.67	0.11	936	0.70	0.08	155	0.66	-0.02	225	0.65	0.12
138829	1,725	0.79	0.26	279	0.77	0.32	936	0.81	0.24	155	0.81	0.25	225	0.75	0.21
138835	1,725	0.54	0.18	279	0.52	0.10	936	0.57	0.18	155	0.55	0.22	225	0.48	0.21
138883	1,725	0.73	0.16	279	0.75	0.20	936	0.72	0.18	155	0.74	0.25	225	0.76	0.18
138888	1,725	0.58	0.23	279	0.56	0.18	936	0.59	0.24	155	0.52	0.23	225	0.60	0.20
138920	1,725	0.71	0.26	279	0.63	0.32	936	0.75	0.21	155	0.67	0.21	225	0.67	0.25
138924	1,725	0.36	0.00	279	0.38	0.03	936	0.34	0.03	155	0.39	-0.05	225	0.35	-0.16
138926	1,725	0.53	0.14	279	0.49	0.10	936	0.56	0.13	155	0.49	0.20	225	0.50	0.20
138932	1,725	0.81	0.24	279	0.80	0.21	936	0.82	0.27	155	0.86	0.00	225	0.78	0.28
138938	1,725	0.44	0.21	279	0.43	0.17	936	0.47	0.24	155	0.36	0.22	225	0.38	0.17
139089	1,725	0.68	0.24	279	0.65	0.21	936	0.70	0.23	155	0.67	0.39	225	0.68	0.26
139101	1,725	0.54	0.27	279	0.46	0.22	936	0.58	0.26	155	0.62	0.29	225	0.48	0.25
139108	1,725	0.87	0.37	279	0.85	0.32	936	0.89	0.32	155	0.85	0.41	225	0.85	0.46
139145	1,725	0.76	0.28	279	0.72	0.35	936	0.77	0.26	155	0.79	0.26	225	0.79	0.23
139150	1,725	0.66	0.21	279	0.63	0.13	936	0.69	0.20	155	0.70	0.16	225	0.61	0.32
139184	1,725	0.54	0.18	279	0.38	0.16	936	0.61	0.16	155	0.51	0.15	225	0.52	0.25
139189	1,725	0.69	0.19	279	0.65	0.23	936	0.71	0.16	155	0.68	0.14	225	0.64	0.16
139199	1,725	0.64	0.16	279	0.55	0.19	936	0.70	0.16	155	0.61	0.11	225	0.59	0.00
139495	1,725	0.80	0.35	279	0.75	0.27	936	0.82	0.38	155	0.86	0.23	225	0.75	0.37
139516	1,725	0.77	0.29	279	0.74	0.30	936	0.79	0.26	155	0.75	0.28	225	0.74	0.31
139532	1,725	0.70	0.30	279	0.67	0.23	936	0.74	0.31	155	0.64	0.26	225	0.63	0.37
139540	1,725	0.93	0.25	279	0.89	0.33	936	0.95	0.17	155	0.91	0.28	225	0.91	0.24

Note. This table includes data only for items that counted toward whether the candidates passed or failed.

Table 111. Property Insurance – Form MM

State Property Exam Form MM															
Item	All Candidates			Black			White			Asian			Hispanic		
	N	P+	RPB	N	P+	RPB	N	P+	RPB	N	P+	RPB	N	P+	RPB
138293	1,677	0.61	0.17	123	0.69	0.22	1,074	0.61	0.14	58	0.67	0.27	315	0.57	0.21
138326	1,677	0.55	0.12	123	0.54	0.04	1,074	0.56	0.15	58	0.66	-0.04	315	0.51	0.02
138329	1,677	0.47	0.19	123	0.49	0.25	1,074	0.46	0.19	58	0.59	0.22	315	0.47	0.13
138371	1,677	0.80	0.16	123	0.81	0.21	1,074	0.80	0.17	58	0.71	-0.12	315	0.80	0.17
138387	1,677	0.43	0.23	123	0.41	0.23	1,074	0.47	0.22	58	0.43	0.32	315	0.33	0.20
138415	1,677	0.63	0.15	123	0.54	-0.05	1,074	0.65	0.17	58	0.45	0.22	315	0.61	0.17
138446	1,677	0.77	0.16	123	0.71	0.06	1,074	0.80	0.12	58	0.67	0.40	315	0.74	0.20
138517	1,677	0.50	0.18	123	0.41	0.30	1,074	0.50	0.18	58	0.62	0.09	315	0.53	0.09
138521	1,677	0.72	0.23	123	0.72	0.29	1,074	0.72	0.20	58	0.76	0.39	315	0.70	0.29
138529	1,677	0.81	0.21	123	0.76	0.23	1,074	0.83	0.16	58	0.86	0.33	315	0.77	0.27
138551	1,677	0.79	0.23	123	0.76	0.25	1,074	0.81	0.20	58	0.74	0.27	315	0.74	0.24
138601	1,677	0.57	0.25	123	0.53	0.33	1,074	0.60	0.23	58	0.67	0.06	315	0.46	0.19
138605	1,677	0.77	0.17	123	0.75	0.21	1,074	0.78	0.18	58	0.74	0.06	315	0.73	0.12
138617	1,677	0.66	0.18	123	0.61	0.18	1,074	0.68	0.19	58	0.74	-0.11	315	0.60	0.14
138636	1,677	0.76	0.19	123	0.81	0.15	1,074	0.76	0.21	58	0.76	0.36	315	0.72	0.12
138645	1,677	0.57	0.11	123	0.50	0.14	1,074	0.60	0.12	58	0.55	0.22	315	0.53	0.10
138810	1,677	0.56	0.12	123	0.50	0.17	1,074	0.57	0.11	58	0.60	-0.13	315	0.57	0.14
138814	1,677	0.29	0.02	123	0.30	-0.02	1,074	0.29	0.02	58	0.36	0.09	315	0.27	0.03
138853	1,677	0.38	0.27	123	0.36	0.34	1,074	0.39	0.27	58	0.45	0.35	315	0.34	0.26
138879	1,677	0.54	0.21	123	0.49	0.23	1,074	0.53	0.21	58	0.67	0.29	315	0.59	0.16
138901	1,677	0.60	0.11	123	0.53	0.12	1,074	0.62	0.12	58	0.59	-0.04	315	0.57	0.07
138978	1,677	0.52	0.19	123	0.54	0.20	1,074	0.55	0.16	58	0.40	0.27	315	0.46	0.24
138980	1,677	0.38	0.25	123	0.37	0.27	1,074	0.40	0.23	58	0.43	0.09	315	0.29	0.28
139001	1,677	0.45	0.23	123	0.42	0.36	1,074	0.45	0.23	58	0.50	0.16	315	0.40	0.17
139022	1,677	0.59	0.08	123	0.54	0.13	1,074	0.63	0.07	58	0.48	0.17	315	0.50	0.02
139033	1,677	0.70	0.15	123	0.59	0.16	1,074	0.70	0.13	58	0.76	0.15	315	0.72	0.19
139073	1,677	0.84	0.26	123	0.83	0.34	1,074	0.86	0.22	58	0.84	0.34	315	0.79	0.27
139134	1,677	0.78	0.23	123	0.77	0.28	1,074	0.78	0.20	58	0.84	0.37	315	0.73	0.21
139155	1,677	0.38	0.20	123	0.38	0.12	1,074	0.38	0.22	58	0.59	0.25	315	0.35	0.16
139198	1,677	0.66	0.10	123	0.63	0.01	1,074	0.67	0.08	58	0.74	0.01	315	0.63	0.14

Note. This table includes data only for items that counted toward whether the candidates passed or failed.

Table 112. Property Insurance – Form NN

State Property Exam Form NN															
Item	All Candidates			Black			White			Asian			Hispanic		
	N	P+	RPB	N	P+	RPB	N	P+	RPB	N	P+	RPB	N	P+	RPB
138292	1,825	0.79	0.30	128	0.77	0.29	1,148	0.80	0.28	72	0.86	0.35	374	0.77	0.33
138332	1,825	0.38	0.21	128	0.42	0.28	1,148	0.38	0.18	72	0.47	0.22	374	0.36	0.20
138340	1,825	0.84	0.20	128	0.94	0.03	1,148	0.85	0.21	72	0.74	0.20	374	0.78	0.21
138346	1,825	0.44	0.11	128	0.51	0.19	1,148	0.45	0.11	72	0.56	0.13	374	0.40	0.10
138352	1,825	0.41	0.25	128	0.38	0.25	1,148	0.42	0.25	72	0.44	0.19	374	0.37	0.18
138367	1,825	0.72	0.17	128	0.71	0.09	1,148	0.74	0.17	72	0.68	0.20	374	0.66	0.16
138371	1,825	0.81	0.09	128	0.80	0.09	1,148	0.80	0.08	72	0.82	0.06	374	0.84	0.20
138396	1,825	0.37	0.19	128	0.41	0.12	1,148	0.40	0.22	72	0.42	-0.02	374	0.28	0.13
138399	1,825	0.60	0.14	128	0.55	0.09	1,148	0.61	0.15	72	0.63	0.16	374	0.58	0.10
138417	1,825	0.27	0.17	128	0.23	0.31	1,148	0.29	0.16	72	0.36	0.21	374	0.19	0.09
138483	1,825	0.76	0.08	128	0.71	0.01	1,148	0.76	0.09	72	0.76	0.18	374	0.79	0.07
138496	1,825	0.46	0.25	128	0.41	0.10	1,148	0.49	0.24	72	0.50	0.27	374	0.34	0.24
138520	1,825	0.64	0.24	128	0.66	0.10	1,148	0.64	0.25	72	0.65	0.20	374	0.66	0.26
138530	1,825	0.84	0.15	128	0.86	0.14	1,148	0.84	0.16	72	0.88	0.07	374	0.81	0.14
138705	1,825	0.64	0.22	128	0.62	0.07	1,148	0.66	0.23	72	0.72	0.32	374	0.56	0.19
138856	1,825	0.54	0.09	128	0.52	0.12	1,148	0.56	0.08	72	0.50	0.02	374	0.51	0.09
138875	1,825	0.65	0.29	128	0.61	0.17	1,148	0.69	0.28	72	0.65	0.41	374	0.55	0.28
138889	1,825	0.65	0.15	128	0.63	0.28	1,148	0.64	0.15	72	0.67	0.07	374	0.65	0.14
138893	1,825	0.77	0.18	128	0.86	0.10	1,148	0.77	0.19	72	0.82	0.01	374	0.74	0.19
138956	1,825	0.52	0.27	128	0.51	0.31	1,148	0.53	0.27	72	0.61	0.33	374	0.49	0.24
138971	1,825	0.67	0.06	128	0.63	-0.01	1,148	0.67	0.05	72	0.68	0.20	374	0.67	0.08
139000	1,825	0.56	0.09	128	0.57	0.06	1,148	0.55	0.09	72	0.71	0.10	374	0.55	0.11
139040	1,825	0.78	0.15	128	0.80	0.10	1,148	0.81	0.13	72	0.72	0.08	374	0.70	0.19
139041	1,825	0.67	0.23	128	0.73	0.19	1,148	0.68	0.24	72	0.75	0.12	374	0.60	0.26
139043	1,825	0.71	0.23	128	0.67	0.15	1,148	0.74	0.21	72	0.76	0.23	374	0.63	0.27
139062	1,825	0.80	0.10	128	0.80	0.14	1,148	0.80	0.08	72	0.82	0.24	374	0.77	0.12
139070	1,825	0.54	0.11	128	0.52	0.17	1,148	0.54	0.11	72	0.60	0.05	374	0.53	0.07
139075	1,825	0.71	0.41	128	0.76	0.45	1,148	0.72	0.40	72	0.75	0.49	374	0.61	0.39
139154	1,825	0.49	0.10	128	0.51	0.14	1,148	0.47	0.08	72	0.50	0.11	374	0.52	0.17
139188	1,825	0.58	0.20	128	0.50	0.29	1,148	0.61	0.17	72	0.67	0.29	374	0.52	0.21

Note. This table includes data only for items that counted toward whether the candidates passed or failed.

Table 113. Property Insurance – Form OO

State Property Exam Form OO															
Item	All Candidates			Black			White			Asian			Hispanic		
	N	P+	RPB	N	P+	RPB	N	P+	RPB	N	P+	RPB	N	P+	RPB
138334	1,639	0.60	0.20	121	0.55	0.22	1,053	0.62	0.18	63	0.54	0.24	306	0.59	0.32
138347	1,639	0.67	0.22	121	0.64	0.13	1,053	0.70	0.21	63	0.68	0.33	306	0.57	0.28
138351	1,639	0.48	0.20	121	0.47	0.11	1,053	0.49	0.20	63	0.46	0.36	306	0.48	0.20
138363	1,639	0.47	0.26	121	0.46	0.37	1,053	0.50	0.24	63	0.35	0.29	306	0.42	0.25
138366	1,639	0.74	0.23	121	0.72	0.24	1,053	0.77	0.21	63	0.75	0.21	306	0.63	0.28
138374	1,639	0.87	0.19	121	0.88	0.05	1,053	0.88	0.18	63	0.89	0.10	306	0.84	0.22
138382	1,639	0.46	0.26	121	0.43	0.21	1,053	0.49	0.24	63	0.40	0.45	306	0.40	0.27
138392	1,639	0.65	0.20	121	0.62	0.18	1,053	0.66	0.19	63	0.63	0.40	306	0.63	0.16
138402	1,639	0.46	0.16	121	0.40	0.19	1,053	0.48	0.17	63	0.46	0.04	306	0.44	0.16
138416	1,639	0.52	0.15	121	0.42	0.15	1,053	0.55	0.14	63	0.43	0.20	306	0.47	0.13
138419	1,639	0.64	0.19	121	0.52	0.25	1,053	0.66	0.20	63	0.76	0.19	306	0.60	0.18
138488	1,639	0.60	0.29	121	0.64	0.17	1,053	0.60	0.30	63	0.68	0.46	306	0.61	0.30
138559	1,639	0.63	0.21	121	0.67	0.17	1,053	0.62	0.21	63	0.70	0.36	306	0.62	0.16
138626	1,639	0.68	0.21	121	0.72	0.17	1,053	0.67	0.22	63	0.73	0.27	306	0.70	0.17
138646	1,639	0.52	0.05	121	0.47	0.00	1,053	0.54	0.06	63	0.48	0.01	306	0.47	-0.02
138703	1,639	0.89	0.22	121	0.83	0.27	1,053	0.90	0.22	63	0.92	-0.07	306	0.85	0.19
138719	1,639	0.78	0.06	121	0.77	-0.13	1,053	0.78	0.08	63	0.83	-0.13	306	0.76	0.09
138877	1,639	0.46	0.13	121	0.50	0.09	1,053	0.49	0.12	63	0.33	0.04	306	0.40	0.11
138898	1,639	0.41	0.21	121	0.36	0.20	1,053	0.43	0.18	63	0.49	0.28	306	0.35	0.25
138900	1,639	0.60	0.18	121	0.62	0.27	1,053	0.62	0.19	63	0.49	0.03	306	0.53	0.15
138976	1,639	0.65	0.27	121	0.70	0.18	1,053	0.67	0.23	63	0.59	0.48	306	0.55	0.29
139024	1,639	0.54	0.33	121	0.49	0.38	1,053	0.56	0.28	63	0.60	0.52	306	0.49	0.40
139039	1,639	0.70	0.36	121	0.64	0.40	1,053	0.71	0.37	63	0.70	0.22	306	0.70	0.38
139042	1,639	0.66	0.28	121	0.64	0.20	1,053	0.69	0.25	63	0.62	0.41	306	0.59	0.37
139047	1,639	0.42	0.07	121	0.39	0.11	1,053	0.43	0.05	63	0.35	0.17	306	0.43	0.10
139133	1,639	0.56	0.11	121	0.63	0.09	1,053	0.54	0.13	63	0.56	0.33	306	0.58	0.08
139136	1,639	0.42	0.04	121	0.41	0.02	1,053	0.43	0.07	63	0.52	0.15	306	0.40	-0.10
139138	1,639	0.56	0.11	121	0.63	-0.05	1,053	0.54	0.11	63	0.75	0.29	306	0.56	0.09
139195	1,639	0.57	0.15	121	0.49	0.07	1,053	0.57	0.19	63	0.63	0.12	306	0.55	0.06
278803	1,639	0.70	0.15	121	0.65	0.22	1,053	0.70	0.14	63	0.73	0.15	306	0.74	0.18

Note. This table includes data only for items that counted toward whether the candidates passed or failed.

Table 114. Casualty Insurance – Form MM

State Casualty Exam Form MM															
Item	All Candidates			Black			White			Asian			Hispanic		
	N	P+	RPB	N	P+	RPB	N	P+	RPB	N	P+	RPB	N	P+	RPB
138293	1,328	0.61	0.22	105	0.70	0.27	829	0.60	0.21	45			278	0.55	0.13
138294	1,328	0.83	0.30	105	0.85	0.32	829	0.84	0.27	45			278	0.79	0.34
138324	1,328	0.84	0.25	105	0.88	0.36	829	0.84	0.21	45			278	0.80	0.29
138334	1,328	0.67	0.27	105	0.61	0.33	829	0.70	0.26	45			278	0.61	0.31
138351	1,328	0.52	0.28	105	0.44	0.39	829	0.55	0.30	45			278	0.45	0.17
138356	1,328	0.74	0.26	105	0.81	0.21	829	0.76	0.23	45			278	0.64	0.28
138387	1,328	0.42	0.34	105	0.41	0.21	829	0.47	0.35	45			278	0.29	0.25
138391	1,328	0.68	0.38	105	0.68	0.31	829	0.70	0.38	45			278	0.62	0.38
138396	1,328	0.35	0.19	105	0.33	0.09	829	0.39	0.18	45			278	0.25	0.21
138430	1,328	0.91	0.15	105	0.90	0.03	829	0.91	0.17	45			278	0.91	0.14
138434	1,328	0.79	0.38	105	0.77	0.39	829	0.80	0.38	45			278	0.74	0.33
138448	1,328	0.77	0.23	105	0.86	0.38	829	0.76	0.24	45			278	0.77	0.21
138473	1,328	0.59	0.28	105	0.61	0.32	829	0.61	0.29	45			278	0.51	0.25
138488	1,328	0.62	0.30	105	0.58	0.37	829	0.64	0.29	45			278	0.56	0.26
138518	1,328	0.70	0.36	105	0.68	0.18	829	0.76	0.34	45			278	0.54	0.32
138542	1,328	0.66	0.21	105	0.61	0.13	829	0.67	0.24	45			278	0.64	0.14
138556	1,328	0.80	0.15	105	0.85	0.26	829	0.81	0.17	45			278	0.81	0.10
138572	1,328	0.84	0.15	105	0.84	0.21	829	0.85	0.17	45			278	0.85	0.07
138573	1,328	0.92	0.15	105	0.94	0.21	829	0.92	0.16	45			278	0.92	0.15
138705	1,328	0.66	0.28	105	0.69	0.20	829	0.69	0.25	45			278	0.52	0.23
138724	1,328	0.82	0.29	105	0.81	0.30	829	0.85	0.25	45			278	0.75	0.31
138813	1,328	0.69	0.28	105	0.60	0.23	829	0.73	0.28	45			278	0.56	0.19
138876	1,328	0.70	0.19	105	0.70	0.18	829	0.72	0.20	45			278	0.62	0.15
138893	1,328	0.75	0.28	105	0.79	0.21	829	0.76	0.31	45			278	0.68	0.21
138895	1,328	0.69	0.19	105	0.68	0.09	829	0.71	0.19	45			278	0.62	0.10
138901	1,328	0.57	0.18	105	0.62	0.20	829	0.61	0.16	45			278	0.47	0.13
138998	1,328	0.76	0.11	105	0.80	0.06	829	0.79	0.11	45			278	0.69	0.05
139029	1,328	0.89	0.22	105	0.90	0.32	829	0.90	0.20	45			278	0.86	0.20
139042	1,328	0.69	0.34	105	0.70	0.35	829	0.71	0.32	45			278	0.62	0.35
139044	1,328	0.66	0.10	105	0.61	0.03	829	0.67	0.13	45			278	0.67	0.02
139070	1,328	0.55	0.13	105	0.53	0.31	829	0.56	0.07	45			278	0.49	0.18
139155	1,328	0.40	0.25	105	0.44	0.28	829	0.41	0.24	45			278	0.33	0.18
139190	1,328	0.77	0.42	105	0.81	0.36	829	0.81	0.41	45			278	0.65	0.43
139192	1,328	0.78	0.16	105	0.87	0.03	829	0.82	0.14	45			278	0.67	0.17
139195	1,328	0.46	0.19	105	0.47	0.00	829	0.48	0.22	45			278	0.40	0.17
139200	1,328	0.72	0.38	105	0.72	0.50	829	0.74	0.34	45			278	0.64	0.42
139526	1,328	0.72	0.20	105	0.62	0.42	829	0.74	0.17	45			278	0.69	0.16

Note. This table includes data only for items that counted toward whether the candidates passed or failed.

Table 115. Casualty Insurance – Form NN

State Casualty Exam Form NN															
Item	All Candidates			Black			White			Asian			Hispanic		
	N	P+	RPB	N	P+	RPB	N	P+	RPB	N	P+	RPB	N	P+	RPB
138323	1,381	0.87	0.22	102	0.84	0.26	860	0.89	0.18	52	0.87	0.63	288	0.84	0.18
138326	1,381	0.54	0.13	102	0.59	-0.13	860	0.54	0.15	52	0.54	0.24	288	0.48	0.08
138329	1,381	0.50	0.22	102	0.54	0.21	860	0.52	0.20	52	0.54	0.28	288	0.41	0.23
138334	1,381	0.58	0.23	102	0.48	0.07	860	0.64	0.19	52	0.58	0.25	288	0.48	0.29
138350	1,381	0.73	0.25	102	0.79	0.31	860	0.76	0.19	52	0.71	0.25	288	0.63	0.29
138359	1,381	0.77	0.16	102	0.81	0.02	860	0.77	0.17	52	0.90	0.04	288	0.73	0.15
138367	1,381	0.71	0.23	102	0.74	0.34	860	0.73	0.19	52	0.73	0.40	288	0.61	0.21
138371	1,381	0.82	0.14	102	0.79	0.07	860	0.83	0.09	52	0.77	0.23	288	0.80	0.22
138446	1,381	0.74	0.20	102	0.61	0.20	860	0.78	0.16	52	0.87	0.15	288	0.65	0.19
138448	1,381	0.80	0.26	102	0.84	0.34	860	0.81	0.28	52	0.83	0.16	288	0.75	0.18
138479	1,381	0.86	0.23	102	0.90	0.26	860	0.88	0.22	52	0.92	0.12	288	0.80	0.18
138570	1,381	0.86	0.19	102	0.89	0.08	860	0.85	0.24	52	0.81	0.22	288	0.88	0.18
138580	1,381	0.67	0.18	102	0.70	0.00	860	0.69	0.18	52	0.67	0.02	288	0.63	0.27
138583	1,381	0.72	0.14	102	0.74	0.09	860	0.75	0.12	52	0.85	0.26	288	0.65	0.13
138601	1,381	0.57	0.23	102	0.44	0.20	860	0.60	0.24	52	0.62	0.20	288	0.50	0.21
138608	1,381	0.68	0.25	102	0.71	0.40	860	0.70	0.23	52	0.63	0.30	288	0.61	0.24
138615	1,381	0.64	0.26	102	0.68	0.29	860	0.68	0.22	52	0.63	0.36	288	0.50	0.25
138617	1,381	0.63	0.16	102	0.68	0.12	860	0.64	0.17	52	0.63	0.16	288	0.59	0.16
138636	1,381	0.74	0.33	102	0.81	0.23	860	0.75	0.30	52	0.81	0.58	288	0.64	0.36
138646	1,381	0.48	0.08	102	0.45	-0.01	860	0.48	0.07	52	0.44	0.16	288	0.48	0.05
138658	1,381	0.70	0.08	102	0.66	0.23	860	0.70	0.05	52	0.73	0.04	288	0.67	0.05
138703	1,381	0.80	0.24	102	0.77	0.18	860	0.81	0.24	52	0.83	0.03	288	0.75	0.30
138751	1,381	0.65	0.18	102	0.57	0.13	860	0.67	0.20	52	0.79	0.35	288	0.60	0.14
138853	1,381	0.51	0.26	102	0.50	0.29	860	0.55	0.26	52	0.56	0.36	288	0.41	0.20
138856	1,381	0.55	0.16	102	0.59	0.29	860	0.56	0.21	52	0.60	0.14	288	0.51	0.03
138880	1,381	0.83	0.10	102	0.81	0.08	860	0.85	0.14	52	0.81	-0.23	288	0.82	0.09
138889	1,381	0.65	0.16	102	0.68	0.39	860	0.66	0.17	52	0.62	0.10	288	0.62	0.13
138898	1,381	0.43	0.28	102	0.38	0.06	860	0.47	0.27	52	0.60	0.37	288	0.30	0.23
138907	1,381	0.92	0.16	102	0.88	0.17	860	0.93	0.14	52	0.98	0.30	288	0.90	0.21
138910	1,381	0.68	0.24	102	0.69	0.14	860	0.70	0.21	52	0.62	0.29	288	0.60	0.30
138953	1,381	0.65	0.24	102	0.66	0.17	860	0.69	0.18	52	0.63	0.24	288	0.55	0.33
138958	1,381	0.82	0.14	102	0.78	0.11	860	0.84	0.15	52	0.81	0.44	288	0.77	0.06
139034	1,381	0.69	0.11	102	0.62	0.05	860	0.68	0.09	52	0.71	0.11	288	0.71	0.19
139133	1,381	0.56	0.18	102	0.53	0.15	860	0.58	0.19	52	0.60	0.05	288	0.49	0.20
139138	1,381	0.55	0.15	102	0.61	0.37	860	0.55	0.13	52	0.65	0.01	288	0.53	0.13
139191	1,381	0.67	0.41	102	0.70	0.35	860	0.72	0.38	52	0.71	0.41	288	0.49	0.40
278803	1,381	0.64	0.17	102	0.51	0.23	860	0.64	0.12	52	0.67	0.39	288	0.64	0.27

Note. This table includes data only for items that counted toward whether the candidates passed or failed.

Table 116. Casualty Insurance – Form OO

State Casualty Exam Form OO															
Item	All Candidates			Black			White			Asian			Hispanic		
	N	P+	RPB	N	P+	RPB	N	P+	RPB	N	P+	RPB	N	P+	RPB
138331	1,292	0.79	0.31	79	0.78	0.23	801	0.81	0.31	47			278	0.73	0.32
138332	1,292	0.38	0.17	79	0.28	0.18	801	0.38	0.17	47			278	0.39	0.22
138333	1,292	0.72	0.32	79	0.67	0.34	801	0.75	0.29	47			278	0.65	0.33
138337	1,292	0.70	0.29	79	0.63	0.27	801	0.71	0.28	47			278	0.69	0.30
138355	1,292	0.77	0.28	79	0.81	0.18	801	0.80	0.22	47			278	0.69	0.39
138367	1,292	0.70	0.23	79	0.62	0.06	801	0.73	0.15	47			278	0.63	0.45
138382	1,292	0.50	0.34	79	0.44	0.37	801	0.54	0.27	47			278	0.38	0.43
138445	1,292	0.70	0.43	79	0.66	0.50	801	0.75	0.39	47			278	0.54	0.40
138546	1,292	0.86	0.35	79	0.85	0.14	801	0.88	0.36	47			278	0.81	0.34
138552	1,292	0.74	0.20	79	0.68	0.15	801	0.77	0.16	47			278	0.67	0.14
138575	1,292	0.64	0.10	79	0.66	0.07	801	0.67	0.09	47			278	0.59	0.13
138626	1,292	0.69	0.23	79	0.65	0.18	801	0.70	0.23	47			278	0.66	0.21
138660	1,292	0.87	0.34	79	0.84	0.23	801	0.90	0.27	47			278	0.79	0.45
138777	1,292	0.71	0.09	79	0.65	0.00	801	0.71	0.08	47			278	0.69	0.10
138780	1,292	0.78	0.21	79	0.80	0.15	801	0.78	0.18	47			278	0.74	0.26
138789	1,292	0.69	0.25	79	0.75	0.18	801	0.71	0.20	47			278	0.62	0.36
138850	1,292	0.87	0.17	79	0.86	0.15	801	0.88	0.12	47			278	0.85	0.22
138878	1,292	0.52	0.31	79	0.54	0.12	801	0.55	0.28	47			278	0.46	0.38
138879	1,292	0.59	0.29	79	0.42	0.27	801	0.60	0.25	47			278	0.56	0.32
138882	1,292	0.83	0.19	79	0.77	0.05	801	0.85	0.18	47			278	0.76	0.16
138897	1,292	0.65	0.03	79	0.59	0.01	801	0.65	0.03	47			278	0.67	0.03
138900	1,292	0.61	0.22	79	0.54	0.27	801	0.64	0.21	47			278	0.52	0.25
138904	1,292	0.64	0.30	79	0.58	0.29	801	0.66	0.27	47			278	0.59	0.34
138956	1,292	0.52	0.20	79	0.44	-0.19	801	0.53	0.20	47			278	0.46	0.21
138970	1,292	0.64	0.39	79	0.67	0.39	801	0.68	0.35	47			278	0.51	0.43
138995	1,292	0.39	0.03	79	0.33	0.13	801	0.40	0.03	47			278	0.39	0.07
138999	1,292	0.59	0.04	79	0.65	-0.14	801	0.57	0.10	47			278	0.64	-0.01
139026	1,292	0.75	0.29	79	0.77	0.19	801	0.79	0.22	47			278	0.63	0.34
139028	1,292	0.84	0.21	79	0.87	0.22	801	0.85	0.16	47			278	0.82	0.30
139033	1,292	0.68	0.14	79	0.66	0.28	801	0.68	0.12	47			278	0.69	0.15
139040	1,292	0.76	0.10	79	0.73	0.19	801	0.79	0.07	47			278	0.69	0.13
139062	1,292	0.78	0.16	79	0.76	0.21	801	0.79	0.13	47			278	0.74	0.24
139076	1,292	0.83	0.28	79	0.82	0.12	801	0.84	0.25	47			278	0.80	0.33
139134	1,292	0.75	0.31	79	0.76	0.11	801	0.78	0.28	47			278	0.63	0.35
139137	1,292	0.75	0.16	79	0.70	0.24	801	0.77	0.13	47			278	0.71	0.18
139154	1,292	0.50	0.08	79	0.52	0.26	801	0.50	0.07	47			278	0.49	0.10
139188	1,292	0.58	0.24	79	0.54	0.29	801	0.62	0.19	47			278	0.51	0.27

Note. This table includes data only for items that counted toward whether the candidates passed or failed.