

**Illinois Department of Insurance**  
2022 Candidate Performance Report  
January 1, 2022–January 17, 2023

Prepared by:  
Pearson VUE  
February 2023

### **Non-Disclosure and Confidentiality Notice**

This document contains confidential information concerning Pearson's services, products, data security procedures, data storage parameters, and data retrieval processes. You are permitted to view and retain this document provided that you disclose no part of the information contained herein to any outside agent or employee, except those agents and employees directly charged with reviewing this information. These agents and employees should be instructed and agree not to disclose this information for any purposes beyond the terms stipulated in the agreement of your company or agency with Pearson.

Copyright © 2023 NCS Pearson, Inc. All rights reserved. The PEARSON logo is a trademark in the U.S. and/or other countries.

# TABLE OF CONTENTS

<b>EXHIBIT I – CANDIDATE PERFORMANCE LIFE AND ACCIDENT/HEALTH</b>	<b>1</b>
<b>PART 1 (GENERAL) EXAM</b> .....	<b>2</b>
<b>A) Life Insurance: Tables 1–8</b> .....	<b>2</b>
Table 1. Scaled Score by Mode .....	2
Table 2. Scaled Score by Education Level and Ethnicity .....	2
Table 3. Scaled Score by Education Level and Gender .....	3
Table 4. Scaled Score by Gender and Ethnicity .....	3
Table 5. Percent Pass by Mode .....	4
Table 6. Percent Pass by Education Level and Ethnicity .....	4
Table 7. Percent Pass by Education Level and Gender .....	4
Table 8. Percent Pass by Gender and Ethnicity .....	5
<b>B) Accident/Health Insurance: Tables 9–16</b> .....	<b>6</b>
Table 9. Scaled Score by Mode .....	6
Table 10. Scaled Score by Education Level and Ethnicity .....	6
Table 11. Scaled Score by Education Level and Gender .....	7
Table 12. Scaled Score by Gender and Ethnicity .....	7
Table 13. Percent Pass by Mode .....	8
Table 14. Percent Pass by Education Level and Ethnicity .....	8
Table 15. Percent Pass by Education Level and Gender .....	8
Table 16. Percent Pass by Gender and Ethnicity .....	9
<b>PART 2 (STATE) EXAM</b> .....	<b>10</b>
<b>C) Life Insurance: Tables 17–24</b> .....	<b>10</b>
Table 17. Scaled Score by Mode .....	10
Table 18. Scaled Score by Education Level and Ethnicity .....	10
Table 19. Scaled Score by Education Level and Gender .....	11
Table 20. Scaled Score by Gender and Ethnicity .....	11
Table 21. Percent Pass by Mode .....	12
Table 22. Percent Pass by Education Level and Ethnicity .....	12
Table 23. Percent Pass by Education Level and Gender .....	12
Table 24. Percent Pass by Gender and Ethnicity .....	13
<b>D) Accident/Health Insurance: Tables 25–32</b> .....	<b>14</b>
Table 25. Scaled Score by Mode .....	14
Table 26. Scaled Score by Education Level and Ethnicity .....	14
Table 27. Scaled Score by Education Level and Gender .....	15
Table 28. Scaled Score by Gender and Ethnicity .....	15
Table 29. Percent Pass by Mode .....	16
Table 30. Percent Pass by Education Level and Ethnicity .....	16
Table 31. Percent Pass by Education Level and Gender .....	16
Table 32. Percent Pass by Gender and Ethnicity .....	17
<b>EXHIBIT II – COMPARATIVE CANDIDATE PERFORMANCE: 1985–2022</b>	<b>18</b>
<b>EXHIBITS II(A)–II(D)</b> .....	<b>18</b>
Table 33. Exhibit II(A) – Life Part 1 (General) Exam Percent Pass by Ethnicity .....	19
Figure 1. Life Part 1 (General) Percent Passing Trend by Ethnicity .....	20
Figure 2. Life Part 1 (General) Percent Passing Trend by Ethnicity .....	20
Table 34. Exhibit II(B) – Life Part 2 (State) Exam Percent Pass by Ethnicity .....	21
Figure 3. Life Part 2 (State) Percent Passing Trend by Ethnicity .....	22
Figure 4. Life Part 2 (State) Percent Passing Trend by Ethnicity .....	22
Table 35. Exhibit II(C) – Accident/Health Part 1 (General) Exam Percent Pass by Ethnicity .....	23
Figure 5. Accident/Health Part 1 (General) Percent Passing Trend by Ethnicity .....	24
Figure 6. Accident/Health Part 1 (General) Percent Passing Trend by Ethnicity .....	24
Table 36. Exhibit II(D) – Accident/Health Part 2 (State) Exam Percent Pass by Ethnicity .....	25
Figure 7. Accident/Health Part 2 (State) Percent Passing Trend by Ethnicity .....	26
Figure 8. Accident/Health Part 2 (State) Percent Passing Trend by Ethnicity .....	26

<b>EXHIBIT III – CANDIDATE PERFORMANCE PROPERTY AND CASUALTY</b>	<b>27</b>
<b>PART 1 (GENERAL) EXAM</b> .....	<b>28</b>
E) <b>Property Insurance: Tables 37–44</b> .....	<b>28</b>
Table 37. Scaled Score by Mode .....	28
Table 38. Scaled Score by Education Level and Ethnicity .....	28
Table 39. Scaled Score by Education Level and Gender.....	29
Table 40. Scaled Score by Gender and Ethnicity .....	29
Table 41. Percent Pass by Mode .....	30
Table 42. Percent Pass by Education Level and Ethnicity .....	30
Table 43. Percent Pass by Education Level and Gender.....	30
Table 44. Percent Pass by Gender and Ethnicity .....	31
F) <b>Casualty Insurance: Tables 45–52</b> .....	<b>32</b>
Table 45. Scaled Score by Mode .....	32
Table 46. Scaled Score by Education Level and Ethnicity .....	32
Table 47. Scaled Score by Education Level and Gender.....	33
Table 48. Scaled Score by Gender and Ethnicity .....	33
Table 49. Percent Pass by Mode.....	34
Table 50. Percent Pass by Education Level and Ethnicity .....	34
Table 51. Percent Pass by Education Level and Gender.....	34
Table 52. Percent Pass by Gender and Ethnicity .....	35
<b>PART 2 (STATE) EXAM</b> .....	<b>36</b>
G) <b>Property Insurance: Tables 53–60</b> .....	<b>36</b>
Table 53. Scaled Score by Mode .....	36
Table 54. Scaled Score by Education Level and Ethnicity .....	36
Table 55. Scaled Score by Education Level and Gender.....	37
Table 56. Scaled Score by Gender and Ethnicity .....	37
Table 57. Percent Pass by Mode .....	38
Table 58. Percent Pass by Education Level and Ethnicity .....	38
Table 59. Percent Pass by Education Level and Gender.....	38
Table 60. Percent Pass by Gender and Ethnicity .....	39
H) <b>Casualty Insurance: Tables 61–68</b> .....	<b>40</b>
Table 61. Scaled Score by Mode .....	40
Table 62. Scaled Score by Education Level and Ethnicity .....	40
Table 63. Scaled Score by Education Level and Gender.....	41
Table 64. Scaled Score by Gender and Ethnicity .....	41
Table 65. Percent Pass by Mode .....	42
Table 66. Percent Pass by Education Level and Ethnicity .....	42
Table 67. Percent Pass by Education Level and Gender.....	42
Table 68. Percent Pass by Gender and Ethnicity .....	43
<b>EXHIBIT IV – COMPARATIVE CANDIDATE PERFORMANCE: 1992–2022</b>	<b>44</b>
<b>EXHIBITS IV(A)–IV(D)</b> .....	<b>44</b>
Table 69. Exhibit IV(A) – Property Part 1 (General) Exam Percent Pass by Ethnicity .....	45
Figure 9. Property Part 1 (General) Percent Passing Trend by Ethnicity .....	46
Figure 10. Property Part 1 (General) Percent Passing Trend by Ethnicity .....	46
Table 70. Exhibit IV(B) – Property Part 2 (State) Exam Percent Pass by Ethnicity.....	47
Figure 11. Property Part 2 (State) Percent Passing Trend by Ethnicity .....	48
Figure 12. Property Part 2 (State) Percent Passing Trend by Ethnicity .....	48
Table 71. Exhibit IV(C) – Casualty Part 1 (General) Exam Percent Pass by Ethnicity.....	49
Figure 13. Casualty Part 1 (General) Percent Passing Trend by Ethnicity.....	50
Figure 14. Casualty Part 1 (General) Percent Passing Trend by Ethnicity.....	50
Table 72. Exhibit IV(D) – Casualty Part 2 (State) Exam Percent Pass by Ethnicity .....	51
Figure 15. Casualty Part 2 (State) Percent Passing Trend by Ethnicity .....	52
Figure 16. Casualty Part 2 (State) Percent Passing Trend by Ethnicity .....	52
<b>EXHIBIT V – FREQUENCY DISTRIBUTION OF SCALED SCORES WITH ACCOMPANYING HISTOGRAMS</b>	<b>53</b>
<b>CANDIDATES WITH A HIGH SCHOOL DIPLOMA OR GED BY GENDER OR ETHNICITY – TABLES 73–98</b> .....	<b>53</b>
l) <b>Part I – Uniform (General) Exams by Gender</b> .....	<b>54</b>

	Table 73. Uniform Life Insurance.....	54
	Figure 17. Scaled Scores of Male Candidates with a High School Diploma or GED .....	55
	Figure 18. Scaled Scores of Female Candidates with a High School Diploma or GED .....	55
	Table 74. Uniform Accident/Health Insurance.....	56
	Figure 19. Scaled Scores of Male Candidates with a High School Diploma or GED .....	57
	Figure 20. Scaled Scores of Female Candidates with a High School Diploma or GED .....	57
	Table 75. Uniform Property Insurance .....	58
	Figure 21. Scaled Scores of Male Candidates with a High School Diploma or GED .....	59
	Figure 22. Scaled Scores of Female Candidates with a High School Diploma or GED .....	59
	Table 76. Uniform Casualty Insurance.....	60
	Figure 23. Scaled Scores of Male Candidates with a High School Diploma or GED .....	61
	Figure 24. Scaled Scores of Female Candidates with a High School Diploma or GED .....	61
J)	<b>Part I – Uniform (General) Exams by Ethnicity.....</b>	<b>62</b>
	Table 77. Uniform Life Insurance.....	62
	Figure 25. Scaled Scores of Black Candidates with a High School Diploma or GED .....	63
	Figure 26. Scaled Scores of White Candidates with a High School Diploma or GED .....	63
	Figure 27. Scaled Scores of Asian Candidates with a High School Diploma or GED .....	64
	Figure 28. Scaled Scores of Hispanic Candidates with a High School Diploma or GED .....	64
	Table 78. Uniform Accident/Health Insurance.....	65
	Figure 29. Scaled Scores of Black Candidates with a High School Diploma or GED .....	66
	Figure 30. Scaled Scores of White Candidates with a High School Diploma or GED .....	66
	Figure 31. Scaled Scores of Asian Candidates with a High School Diploma or GED .....	67
	Figure 32. Scaled Scores of Hispanic Candidates with a High School Diploma or GED .....	67
	Table 79. Uniform Property Insurance .....	68
	Figure 33. Scaled Scores of Black Candidates with a High School Diploma or GED .....	69
	Figure 34. Scaled Scores of White Candidates with a High School Diploma or GED .....	69
	Figure 35. Scaled Scores of Asian Candidates with a High School Diploma or GED .....	70
	Figure 36. Scaled Scores of Hispanic Candidates with a High School Diploma or GED .....	70
	Table 80. Uniform Casualty Insurance.....	71
	Figure 37. Scaled Scores of Black Candidates with a High School Diploma or GED .....	72
	Figure 38. Scaled Scores of White Candidates with a High School Diploma or GED .....	72
	Figure 39. Scaled Scores of Asian Candidates with a High School Diploma or GED .....	73
	Figure 40. Scaled Scores of Hispanic Candidates with a High School Diploma or GED .....	73
K)	<b>Part 2 – State Exams by Gender.....</b>	<b>74</b>
	Table 81. State Life Insurance.....	74
	Figure 41. Scaled Scores of Male Candidates with a High School Diploma or GED .....	75
	Figure 42. Scaled Scores of Female Candidates with a High School Diploma or GED .....	75
	Table 82. State Accident/Health Insurance.....	76
	Figure 43. Scaled Scores of Male Candidates with a High School Diploma or GED .....	77
	Figure 44. Scaled Scores of Female Candidates with a High School Diploma or GED .....	77
	Table 83. State Property Insurance .....	78
	Figure 45. Scaled Scores of Male Candidates with a High School Diploma or GED .....	79
	Figure 46. Scaled Scores of Female Candidates with a High School Diploma or GED .....	79
	Table 84. State Casualty Insurance.....	80
	Figure 47. Scaled Scores of Male Candidates with a High School Diploma or GED .....	81
	Figure 48. Scaled Scores of Female Candidates with a High School Diploma or GED .....	81
L)	<b>Part 2 – State Exams by Ethnicity .....</b>	<b>82</b>
	Table 85. State Life Insurance.....	82
	Figure 49. Scaled Scores of Black Candidates with a High School Diploma or GED .....	83
	Figure 50. Scaled Scores of White Candidates with a High School Diploma or GED .....	83
	Figure 51. Scaled Scores of Asian Candidates with a High School Diploma or GED .....	84
	Figure 52. Scaled Scores of Hispanic Candidates with a High School Diploma or GED .....	84
	Table 86. State Accident/Health Insurance.....	85
	Figure 53. Scaled Scores of Black Candidates with a High School Diploma or GED .....	86
	Figure 54. Scaled Scores of White Candidates with a High School Diploma or GED .....	86
	Figure 55. Scaled Scores of Asian Candidates with a High School Diploma or GED .....	87
	Figure 56. Scaled Scores of Hispanic Candidates with a High School Diploma or GED .....	87
	Table 87. State Property Insurance.....	88
	Figure 57. Scaled Scores of Black Candidates with a High School Diploma or GED .....	89
	Figure 58. Scaled Scores of White Candidates with a High School Diploma or GED .....	89
	Figure 59. Scaled Scores of Asian Candidates with a High School Diploma or GED .....	90
	Figure 60. Scaled Scores of Hispanic Candidates with a High School Diploma or GED .....	90

Table 88. State Casualty Insurance.....	91
Figure 61. Scaled Scores of Black Candidates with a High School Diploma or GED .....	92
Figure 62. Scaled Scores of White Candidates with a High School Diploma or GED .....	92
Figure 63. Scaled Scores of Asian Candidates with a High School Diploma or GED .....	93
Figure 64. Scaled Scores of Hispanic Candidates with a High School Diploma or GED .....	93

**EXHIBIT VI – 2022 ITEM PERFORMANCE REPORT 94**

<b>M)</b>	<b>Part 1 – Uniform (General) Exams.....</b>	<b>95</b>
	Table 89. Life Insurance – Form H .....	95
	Table 90. Life Insurance – Form I .....	96
	Table 91. Life Insurance – Form J .....	97
	Table 92. Life Insurance – Form N .....	98
	Table 93. Accident/Health Insurance – Form A .....	99
	Table 94. Accident/Health Insurance – Form B .....	100
	Table 95. Accident/Health Insurance – Form C .....	101
	Table 96. Accident/Health Insurance – Form G .....	102
	Table 97. Property Insurance – Form O.....	103
	Table 98. Property Insurance – Form P.....	104
	Table 99. Property Insurance – Form Q.....	105
	Table 100. Property Insurance – Form U.....	106
	Table 101. Casualty Insurance – Form K.....	107
	Table 102. Casualty Insurance – Form L.....	108
	Table 103. Casualty Insurance – Form M.....	109
	Table 104. Casualty Insurance – Form Q .....	110
<b>N)</b>	<b>Part 2 – State Exams.....</b>	<b>111</b>
	Table 105. Life Insurance – Form KK .....	111
	Table 106. Life Insurance – Form LL .....	112
	Table 107. Life Insurance – Form MM .....	113
	Table 108. Accident/Health Insurance – Form NN.....	114
	Table 109. Accident/Health Insurance – Form OO .....	115
	Table 110. Accident/Health Insurance – Form PP .....	116
	Table 111. Property Insurance – Form GG.....	117
	Table 112. Property Insurance – Form HH .....	118
	Table 113. Property Insurance – Form II .....	119
	Table 114. Casualty Insurance – Form GG .....	120
	Table 115. Casualty Insurance – Form HH.....	121
	Table 116. Casualty Insurance – Form II .....	122

# **Candidate Performance Report**

## **Exhibit I – Candidate Performance Life and Accident/Health**

## Part 1 (General) Exam

### Life Insurance: Tables 1–8

Table 1. Scaled Score by Mode

<b>Scaled Score by Mode</b> <b>Life Part 1 (General) Exam - Illinois</b> <b>January 1, 2022 Through January 17, 2023<sup>1</sup></b>			
	Mode		
	Online Proctored	Test Center	Total
Valid <i>N</i>	4,053	4,634	8,687
Mean	75.3	74.8	75.1
<i>SD</i>	14.6	14.7	14.6

Table 2. Scaled Score by Education Level and Ethnicity

<b>Scaled Score by Education Level and Ethnicity</b> <b>Life Part 1 (General) Exam - Illinois</b> <b>January 1, 2022 Through January 17, 2023</b>									
Education Level		Ethnicity							Total
		Black	White	Native American	Asian	Hispanic	Other	Unknown	
8th Grade or Less	Valid <i>N</i>	2	4	0	1	5	1	0	13
	Mean	36.0	80.0	****	78.0	54.4	72.0	****	62.6
	<i>SD</i>	17.0	9.9	****	****	18.2	****	****	20.8
Less Than 12th Grade	Valid <i>N</i>	16	13	1	19	51	1	1	102
	Mean	63.5	73.7	54.0	61.2	59.1	56.0	38.0	61.7
	<i>SD</i>	16.8	8.9	****	12.4	15.2	****	****	14.9
High School Diploma or GED	Valid <i>N</i>	331	476	3	104	567	62	0	1,543
	Mean	66.2	73.2	67.3	67.3	66.0	71.3	****	68.6
	<i>SD</i>	14.7	13.6	14.5	16.9	15.0	12.9	****	14.9
Some College but No 4-Year Degree	Valid <i>N</i>	927	1,330	15	205	805	138	12	3,432
	Mean	72.4	76.8	71.9	70.9	70.4	73.4	72.7	73.6
	<i>SD</i>	13.3	12.4	14.8	16.7	14.6	12.6	7.9	13.7
4-Year Degree or More	Valid <i>N</i>	693	1,743	5	437	329	162	4	3,373
	Mean	77.8	82.7	78.0	79.8	77.1	79.6	85.0	80.6
	<i>SD</i>	13.0	11.3	8.8	13.4	12.6	11.4	12.9	12.3
Unknown	Valid <i>N</i>	9	6	1	3	5	2	198	224
	Mean	69.1	80.7	58.0	74.7	78.0	88.0	63.8	65.2
	<i>SD</i>	25.0	7.9	****	12.2	7.6	2.8	23.7	23.2
Total	Valid <i>N</i>	1,978	3,572	25	769	1,762	366	215	8,687
	Mean	73.1	79.2	71.3	75.3	69.9	75.8	64.6	75.1
	<i>SD</i>	14.2	12.5	13.8	15.8	15.0	12.6	23.2	14.6

<sup>1</sup> Forms launching January 1, 2022 remained in the field until January 17, 2023.



Table 3. Scaled Score by Education Level and Gender

Scaled Score by Education Level and Gender Life Part 1 (General) Exam - Illinois January 1, 2022 Through January 17, 2023					
Education Level		Gender			
		Male	Female	Unknown	Total
8th Grade or Less	Valid N	6	7	0	13
	Mean	61.0	64.0	****	62.6
	SD	27.2	15.7	****	20.8
Less Than 12th Grade	Valid N	54	47	1	102
	Mean	62.0	61.2	68.0	61.7
	SD	14.8	15.3	****	14.9
High School Diploma or GED	Valid N	712	828	3	1,543
	Mean	69.7	67.6	66.7	68.6
	SD	15.2	14.6	21.4	14.9
Some College but No 4-Year Degree	Valid N	1,436	1,990	6	3,432
	Mean	75.1	72.5	77.3	73.6
	SD	13.5	13.8	11.1	13.7
4-Year Degree or More	Valid N	1,705	1,660	8	3,373
	Mean	81.8	79.4	77.8	80.6
	SD	11.8	12.6	6.5	12.3
Unknown	Valid N	21	30	173	224
	Mean	75.5	72.2	62.7	65.2
	SD	11.7	16.4	24.7	23.2
Total	Valid N	3,934	4,562	191	8,687
	Mean	76.8	74.0	63.9	75.1
	SD	14.1	14.3	24.0	14.6

Table 4. Scaled Score by Gender and Ethnicity

Scaled Score by Gender and Ethnicity Life Part 1 (General) Exam - Illinois January 1, 2022 Through January 17, 2023									
Gender		Ethnicity							Total
		Black	White	Native American	Asian	Hispanic	Other	Unknown	
Male	Valid N	706	1,937	11	340	748	176	16	3,934
	Mean	74.6	80.1	69.3	75.5	71.6	75.8	70.6	76.8
	SD	14.2	12.3	12.7	16.3	15.2	12.6	14.5	14.1
Female	Valid N	1,268	1,627	14	427	1,013	190	23	4,562
	Mean	72.4	78.1	72.9	75.1	68.6	75.8	73.9	74.0
	SD	14.1	12.7	14.8	15.4	14.8	12.6	11.5	14.3
Unknown	Valid N	4	8	0	2	1	0	176	191
	Mean	72.0	75.8	****	75.0	92.0	****	62.8	63.9
	SD	18.4	8.6	****	4.2	****	****	24.6	24.0
Total	Valid N	1,978	3,572	25	769	1,762	366	215	8,687
	Mean	73.1	79.2	71.3	75.3	69.9	75.8	64.6	75.1
	SD	14.2	12.5	13.8	15.8	15.0	12.6	23.2	14.6

Table 5. Percent Pass by Mode

<b>Percent pass by Mode</b>			
<b>Life Part 1 (General) Exam - Illinois</b>			
<b>January 1, 2022 Through January 17, 2023</b>			
	Mode		
	Online Proctored	Test Center	Total
Count	2,900	3,171	6,071
Pass %	72%	68%	70%

Table 6. Percent Pass by Education Level and Ethnicity

<b>Percent Pass by Education Level and Ethnicity</b>									
<b>Life Part 1 (General) Exam - Illinois</b>									
<b>January 1, 2022 Through January 17, 2023</b>									
Education Level		Ethnicity							Total
		Black	White	Native American	Asian	Hispanic	Other	Unknown	
8th Grade or Less	Count	0	3	0	1	1	1	0	6
	Pass %	0%	75%	****	100%	20%	100%	****	46%
Less Than 12th Grade	Count	6	10	0	5	16	0	0	37
	Pass %	38%	77%	0%	26%	31%	0%	0%	36%
High School Diploma or GED	Count	140	309	1	55	260	37	0	802
	Pass %	42%	65%	33%	53%	46%	60%	****	52%
Some College but No 4-Year Degree	Count	584	1,018	9	120	463	89	9	2,292
	Pass %	63%	77%	60%	59%	58%	64%	75%	67%
4-Year Degree or More	Count	539	1,526	4	352	251	132	4	2,808
	Pass %	78%	88%	80%	81%	76%	81%	100%	83%
Unknown	Count	5	5	0	2	5	2	107	126
	Pass %	56%	83%	0%	67%	100%	100%	54%	56%
Total	Count	1,274	2,871	14	535	996	261	120	6,071
	Pass %	64%	80%	56%	70%	57%	71%	56%	70%

Table 7. Percent Pass by Education Level and Gender

<b>Percent Pass by Education Level and Gender</b>					
<b>Life Part 1 (General) Exam - Illinois</b>					
<b>January 1, 2022 Through January 17, 2023</b>					
Education Level		Gender			
		Male	Female	Unknown	Total
8th Grade or Less	Count	3	3	0	6
	Pass %	50%	43%	****	46%
Less Than 12th Grade	Count	20	17	0	37
	Pass %	37%	36%	0%	36%
High School Diploma or GED	Count	390	411	1	802
	Pass %	55%	50%	33%	52%
Some College but No 4-Year Degree	Count	1,026	1,261	5	2,292
	Pass %	71%	63%	83%	67%
4-Year Degree or More	Count	1,456	1,344	8	2,808
	Pass %	85%	81%	100%	83%
Unknown	Count	16	20	90	126
	Pass %	76%	67%	52%	56%
Total	Count	2,911	3,056	104	6,071
	Pass %	74%	67%	54%	70%

Table 8. Percent Pass by Gender and Ethnicity

<b>Percent Pass by Gender and Ethnicity</b> <b>Life Part 1 (General) Exam - Illinois</b> <b>January 1, 2022 Through January 17, 2023</b>									
Gender		Ethnicity							
		Black	White	Native American	Asian	Hispanic	Other	Unknown	Total
Male	Count	480	1,596	6	237	460	120	12	2,911
	Pass %	68%	82%	55%	70%	61%	68%	75%	74%
Female	Count	792	1,268	8	296	535	141	16	3,056
	Pass %	62%	78%	57%	69%	53%	74%	70%	67%
Unknown	Count	2	7	0	2	1	0	92	104
	Pass %	50%	88%	****	100%	100%	****	52%	54%
Total	Count	1,274	2,871	14	535	996	261	120	6,071
	Pass %	64%	80%	56%	70%	57%	71%	56%	70%

## Accident/Health Insurance: Tables 9–16

Table 9. Scaled Score by Mode

<b>Scaled Score by mode</b>			
<b>Health Part 1 (General) Exam - Illinois</b>			
<b>January 1, 2022 Through January 17, 2023</b>			
	Mode		
	Online Proctored	Test Center	Total
Valid <i>N</i>	3,407	2,697	6,104
Mean	72.3	72.3	72.3
<i>SD</i>	11.6	11.9	11.7

Table 10. Scaled Score by Education Level and Ethnicity

<b>Scaled Score by Education Level and Ethnicity</b>									
<b>Accident/Health Part 1 (General) Exam - Illinois</b>									
<b>January 1, 2022 Through January 17, 2023</b>									
Education Level		Ethnicity							Total
		Black	White	Native American	Asian	Hispanic	Other	Unknown	
8th Grade or Less	Valid <i>N</i>	0	2	0	0	1	1	0	4
	Mean	****	68.0	****	****	74.0	72.0	****	70.5
	<i>SD</i>	****	8.5	****	****	****	****	****	5.7
Less Than 12th Grade	Valid <i>N</i>	15	16	0	3	8	1	0	43
	Mean	62.8	68.1	****	58.0	64.0	72.0	****	64.9
	<i>SD</i>	10.4	10.6	****	10.6	15.0	****	****	11.4
High School Diploma or GED	Valid <i>N</i>	160	406	3	44	190	38	2	843
	Mean	65.3	69.3	72.7	69.5	68.1	65.3	68.0	68.1
	<i>SD</i>	10.2	11.8	8.3	11.8	10.6	13.2	5.7	11.4
Some College but No 4-Year Degree	Valid <i>N</i>	430	1,259	4	100	398	87	5	2,283
	Mean	69.5	72.3	70.5	70.8	69.0	69.9	76.0	71.0
	<i>SD</i>	11.1	10.6	12.3	11.8	10.7	10.8	7.9	10.9
4-Year Degree or More	Valid <i>N</i>	319	1,741	7	244	265	105	4	2,685
	Mean	73.9	76.3	72.3	75.4	74.2	74.6	77.0	75.6
	<i>SD</i>	10.4	10.2	8.0	11.3	10.1	11.5	9.0	10.4
Unknown	Valid <i>N</i>	0	24	0	1	4	2	215	246
	Mean	****	68.1	****	86.0	65.5	68.0	64.0	64.5
	<i>SD</i>	****	10.3	****	****	7.7	14.1	20.9	19.9
Total	Valid <i>N</i>	924	3,448	14	392	866	234	226	6,104
	Mean	70.2	73.9	71.9	73.5	70.3	71.3	64.5	72.3
	<i>SD</i>	11.2	10.9	8.7	11.8	10.8	11.9	20.6	11.7

Table 11. Scaled Score by Education Level and Gender

Scaled Score by Education Level and Gender Accident/Health Part 1 (General) Exam - Illinois January 1, 2022 Through January 17, 2023					
Education Level		Gender			
		Male	Female	Unknown	Total
8th Grade or Less	Valid N	4	0	0	4
	Mean	70.5	****	****	70.5
	SD	5.7	****	****	5.7
Less Than 12th Grade	Valid N	19	24	0	43
	Mean	65.5	64.4	****	64.9
	SD	12.2	10.9	****	11.4
High School Diploma or GED	Valid N	389	453	1	843
	Mean	69.3	67.1	62.0	68.1
	SD	11.2	11.5	****	11.4
Some College but No 4-Year Degree	Valid N	1,059	1,220	4	2,283
	Mean	71.5	70.6	74.5	71.0
	SD	10.6	11.1	3.8	10.9
4-Year Degree or More	Valid N	1,505	1,177	3	2,685
	Mean	75.8	75.4	76.7	75.6
	SD	10.7	10.0	9.9	10.4
Unknown	Valid N	29	25	192	246
	Mean	70.1	67.4	63.3	64.5
	SD	10.3	10.2	21.8	19.9
Total	Valid N	3,005	2,899	200	6,104
	Mean	73.3	71.9	63.7	72.3
	SD	11.1	11.2	21.5	11.7

Table 12. Scaled Score by Gender and Ethnicity

Scaled Score by Gender and Ethnicity Accident/Health Part 1 (General) Exam - Illinois January 1, 2022 Through January 17, 2023									
Gender		Ethnicity							Total
		Black	White	Native American	Asian	Hispanic	Other	Unknown	
Male	Valid N	391	1,870	10	178	420	116	20	3,005
	Mean	70.5	74.3	70.6	73.7	71.7	71.9	72.2	73.3
	SD	11.4	10.8	6.0	10.9	10.9	12.7	11.0	11.1
Female	Valid N	532	1,574	4	214	445	117	13	2,899
	Mean	70.0	73.4	75.0	73.3	69.0	70.6	70.0	71.9
	SD	11.0	10.9	14.3	12.6	10.6	11.2	8.4	11.2
Unknown	Valid N	1	4	0	0	1	1	193	200
	Mean	62.0	77.5	****	****	74.0	72.0	63.3	63.7
	SD	****	8.2	****	****	****	****	21.7	21.5
Total	Valid N	924	3,448	14	392	866	234	226	6,104
	Mean	70.2	73.9	71.9	73.5	70.3	71.3	64.5	72.3
	SD	11.2	10.9	8.7	11.8	10.8	11.9	20.6	11.7

Table 13. Percent Pass by Mode

<b>Percent Pass by Mode</b>			
<b>Health Part 1 (General) Exam - Illinois</b>			
<b>January 1, 2022 Through January 17, 2023</b>			
	Mode		
	Online Proctored	Test Center	Total
Count	2,261	1,725	3,986
Pass %	66%	64%	65%

Table 14. Percent Pass by Education Level and Ethnicity

<b>Percent Pass by Education Level and Ethnicity</b>									
<b>Accident/Health Part 1 (General) Exam - Illinois</b>									
<b>January 1, 2022 Through January 17, 2023</b>									
Education Level		Ethnicity							Total
		Black	White	Native American	Asian	Hispanic	Other	Unknown	
8th Grade or Less	Count	0	1	0	0	1	1	0	3
	Pass %	****	50%	****	****	100%	100%	****	75%
Less Than 12th Grade	Count	4	8	0	1	4	1	0	18
	Pass %	27%	50%	****	33%	50%	100%	****	42%
High School Diploma or GED	Count	54	230	2	25	93	16	1	421
	Pass %	34%	57%	67%	57%	49%	42%	50%	50%
Some College but No 4-Year Degree	Count	237	805	3	60	216	47	5	1,373
	Pass %	55%	64%	75%	60%	54%	54%	100%	60%
4-Year Degree or More	Count	228	1,353	4	185	192	74	3	2,039
	Pass %	71%	78%	57%	76%	72%	70%	75%	76%
Unknown	Count	0	14	0	1	1	1	115	132
	Pass %	****	58%	****	100%	25%	50%	53%	54%
Total	Count	523	2,411	9	272	507	140	124	3,986
	Pass %	57%	70%	64%	69%	59%	60%	55%	65%

Table 15. Percent Pass by Education Level and Gender

<b>Percent Pass by Education Level and Gender</b>					
<b>Accident/Health Part 1 (General) Exam - Illinois</b>					
<b>January 1, 2022 Through January 17, 2023</b>					
Education Level		Gender			
		Male	Female	Unknown	Total
8th Grade or Less	Count	3	0	0	3
	Pass %	75%	****	****	75%
Less Than 12th Grade	Count	8	10	0	18
	Pass %	42%	42%	****	42%
High School Diploma or GED	Count	207	214	0	421
	Pass %	53%	47%	0%	50%
Some College but No 4-Year Degree	Count	659	710	4	1,373
	Pass %	62%	58%	100%	60%
4-Year Degree or More	Count	1,151	885	3	2,039
	Pass %	76%	75%	100%	76%
Unknown	Count	17	13	102	132
	Pass %	59%	52%	53%	54%
Total	Count	2,045	1,832	109	3,986
	Pass %	68%	63%	55%	65%

Table 16. Percent Pass by Gender and Ethnicity

<b>Percent Pass by Gender and Ethnicity</b> <b>Accident/Health Part 1 (General) Exam - Illinois</b> <b>January 1, 2022 Through January 17, 2023</b>									
Gender		Ethnicity							Total
		Black	White	Native American	Asian	Hispanic	Other	Unknown	
Male	Count	230	1,332	6	124	267	72	14	2,045
	Pass %	59%	71%	60%	70%	64%	62%	70%	68%
Female	Count	293	1,075	3	148	239	67	7	1,832
	Pass %	55%	68%	75%	69%	54%	57%	54%	63%
Unknown	Count	0	4	0	0	1	1	103	109
	Pass %	0%	100%	****	****	100%	100%	53%	55%
Total	Count	523	2,411	9	272	507	140	124	3,986
	Pass %	57%	70%	64%	69%	59%	60%	55%	65%

## Part 2 (State) Exam

### Life Insurance: Tables 17–24

Table 17. Scaled Score by Mode

<b>Scaled Score by Mode</b> <b>Life Part 2 (State) Exam - Illinois</b> <b>January 1, 2022 Through January 17, 2023</b>			
	Mode		
	Online Proctored	Test Center	Total
Valid <i>N</i>	3,472	4,113	7,585
Mean	80.3	78.7	79.4
<i>SD</i>	11.2	11.5	11.4

Table 18. Scaled Score by Education Level and Ethnicity

<b>Scaled Score by Education Level and Ethnicity</b> <b>Life Part 2 (State) Exam - Illinois</b> <b>January 1, 2022 Through January 17, 2023</b>									
Education Level		Ethnicity							
		Black	White	Native American	Asian	Hispanic	Other	Unknown	Total
8th Grade or Less	Valid <i>N</i>	2	3	0	0	4	1	0	10
	Mean	50.5	78.0	****	****	70.0	85.0	****	70.0
	<i>SD</i>	2.1	3.5	****	****	6.5	****	****	12.2
Less Than 12th Grade	Valid <i>N</i>	14	13	1	14	41	1	0	84
	Mean	67.9	78.3	64.0	66.6	66.6	73.0	****	68.6
	<i>SD</i>	10.6	7.3	****	10.3	11.9	****	****	11.3
High School Diploma or GED	Valid <i>N</i>	252	394	2	85	453	47	9	1,242
	Mean	72.9	77.1	68.5	75.0	72.9	73.4	74.3	74.4
	<i>SD</i>	12.4	11.4	2.1	12.6	11.6	10.9	10.8	11.9
Some College but No 4-Year Degree	Valid <i>N</i>	786	1,162	15	175	656	125	3	2,922
	Mean	76.8	80.9	75.0	78.2	76.0	78.6	76.0	78.4
	<i>SD</i>	10.6	10.0	9.7	12.1	11.8	10.5	10.4	10.9
4-Year Degree or More	Valid <i>N</i>	625	1,607	3	385	300	150	12	3,082
	Mean	80.3	84.6	85.0	83.7	80.3	80.3	87.0	83.0
	<i>SD</i>	10.4	8.9	10.8	10.8	9.9	10.5	5.8	9.9
Unknown	Valid <i>N</i>	16	11	0	2	7	2	207	245
	Mean	75.3	80.6	****	92.5	75.1	79.0	76.1	76.4
	<i>SD</i>	9.2	9.4	****	2.1	9.8	17.0	16.6	15.8
Total	Valid <i>N</i>	1,695	3,190	21	661	1,461	326	231	7,585
	Mean	77.4	82.3	75.3	80.8	75.6	78.7	76.6	79.4
	<i>SD</i>	11.2	10.0	10.2	12.0	11.8	10.8	16.1	11.4



Table 19. Scaled Score by Education Level and Gender

Scaled Score by Education Level and Gender Life Part 2 (State) Exam - Illinois January 1, 2022 Through January 17, 2023					
Education Level		Gender			
		Male	Female	Unknown	Total
8th Grade or Less	Valid N	7	3	0	10
	Mean	67.0	77.0	****	70.0
	SD	12.6	9.2	****	12.2
Less Than 12th Grade	Valid N	42	42	0	84
	Mean	70.4	66.9	****	68.6
	SD	11.8	10.7	****	11.3
High School Diploma or GED	Valid N	591	646	5	1,242
	Mean	75.1	73.8	73.6	74.4
	SD	11.6	12.2	7.2	11.9
Some College but No 4-Year Degree	Valid N	1,250	1,668	4	2,922
	Mean	79.3	77.7	85.8	78.4
	SD	10.6	11.1	9.9	10.9
4-Year Degree or More	Valid N	1,560	1,519	3	3,082
	Mean	83.8	82.2	83.0	83.0
	SD	9.5	10.1	1.7	9.9
Unknown	Valid N	24	31	190	245
	Mean	76.8	79.2	75.9	76.4
	SD	8.8	11.4	17.0	15.8
Total	Valid N	3,474	3,909	202	7,585
	Mean	80.5	78.7	76.1	79.4
	SD	10.9	11.4	16.6	11.4

Table 20. Scaled Score by Gender and Ethnicity

Scaled Score by Gender and Ethnicity Life Part 2 (State) Exam - Illinois January 1, 2022 Through January 17, 2023									
Gender		Ethnicity							Total
		Black	White	Native American	Asian	Hispanic	Other	Unknown	
Male	Valid N	605	1,751	10	287	649	155	17	3,474
	Mean	78.2	82.8	73.3	81.5	76.4	78.2	79.9	80.5
	SD	11.0	9.8	12.2	11.5	11.5	11.2	7.6	10.9
Female	Valid N	1,086	1,433	11	373	809	170	27	3,909
	Mean	76.9	81.6	77.1	80.3	75.0	79.0	80.3	78.7
	SD	11.2	10.2	8.1	12.4	11.9	10.4	12.1	11.4
Unknown	Valid N	4	6	0	1	3	1	187	202
	Mean	81.3	80.0	****	85.0	78.0	85.0	75.8	76.1
	SD	4.5	11.6	****	****	11.4	****	17.1	16.6
Total	Valid N	1,695	3,190	21	661	1,461	326	231	7,585
	Mean	77.4	82.3	75.3	80.8	75.6	78.7	76.6	79.4
	SD	11.2	10.0	10.2	12.0	11.8	10.8	16.1	11.4

Table 21. Percent Pass by Mode

<b>Percent Pass by Mode</b>			
<b>Life Part 2 (State) Exam - Illinois</b>			
<b>January 1, 2022 Through January 17, 2023</b>			
	Mode		
	Online Proctored	Test Center	Total
Count	3,000	3,361	6,361
Pass %	86%	82%	84%

Table 22. Percent Pass by Education Level and Ethnicity

<b>Percent Pass by Education Level and Ethnicity</b>									
<b>Life Part 2 (State) Exam - Illinois</b>									
<b>January 1, 2022 Through January 17, 2023</b>									
Education Level		Ethnicity							Total
		Black	White	Native American	Asian	Hispanic	Other	Unknown	
8th Grade or Less	Count	0	3	0	0	2	1	0	6
	Pass %	0%	100%	****	****	50%	100%	****	60%
Less Than 12th Grade	Count	6	12	0	6	17	1	0	42
	Pass %	43%	92%	0%	43%	41%	100%	****	50%
High School Diploma or GED	Count	171	315	1	61	290	32	6	876
	Pass %	68%	80%	50%	72%	64%	68%	67%	71%
Some College but No 4-Year Degree	Count	627	1,030	12	141	495	102	2	2,409
	Pass %	80%	89%	80%	81%	75%	82%	67%	82%
4-Year Degree or More	Count	547	1,533	3	348	262	130	12	2,835
	Pass %	88%	95%	100%	90%	87%	87%	100%	92%
Unknown	Count	12	10	0	2	6	1	162	193
	Pass %	75%	91%	****	100%	86%	50%	78%	79%
Total	Count	1,363	2,903	16	558	1,072	267	182	6,361
	Pass %	80%	91%	76%	84%	73%	82%	79%	84%

Table 23. Percent Pass by Education Level and Gender

<b>Percent Pass by Education Level and Gender</b>					
<b>Life Part 2 (State) Exam - Illinois</b>					
<b>January 1, 2022 Through January 17, 2023</b>					
Education Level		Gender			
		Male	Female	Unknown	Total
8th Grade or Less	Count	4	2	0	6
	Pass %	57%	67%	****	60%
Less Than 12th Grade	Count	23	19	0	42
	Pass %	55%	45%	****	50%
High School Diploma or GED	Count	420	452	4	876
	Pass %	71%	70%	80%	71%
Some College but No 4-Year Degree	Count	1,062	1,343	4	2,409
	Pass %	85%	81%	100%	82%
4-Year Degree or More	Count	1,458	1,374	3	2,835
	Pass %	93%	90%	100%	92%
Unknown	Count	21	25	147	193
	Pass %	88%	81%	77%	79%
Total	Count	2,988	3,215	158	6,361
	Pass %	86%	82%	78%	84%

Table 24. Percent Pass by Gender and Ethnicity

<b>Percent Pass by Gender and Ethnicity</b> <b>Life Part 2 (State) Exam - Illinois</b> <b>January 1, 2022 Through January 17, 2023</b>									
Gender		Ethnicity							
		Black	White	Native American	Asian	Hispanic	Other	Unknown	Total
Male	Count	497	1,609	7	247	489	123	16	2,988
	Pass %	82%	92%	70%	86%	75%	79%	94%	86%
Female	Count	862	1,289	9	310	580	143	22	3,215
	Pass %	79%	90%	82%	83%	72%	84%	81%	82%
Unknown	Count	4	5	0	1	3	1	144	158
	Pass %	100%	83%	****	100%	100%	100%	77%	78%
Total	Count	1,363	2,903	16	558	1,072	267	182	6,361
	Pass %	80%	91%	76%	84%	73%	82%	79%	84%

## Accident/Health Insurance: Tables 25–32

Table 25. Scaled Score by Mode

<b>Scaled Score by Mode Accident/Health Part 2 (State) Exam - Illinois January 1, 2022 Through January 17, 2023</b>			
	Mode		
	Online Proctored	Test Center	Total
Valid <i>N</i>	2,669	2,166	4,835
Mean	80.4	80.7	80.5
<i>SD</i>	10.1	10.1	10.1

Table 26. Scaled Score by Education Level and Ethnicity

<b>Scaled Score by Education Level and Ethnicity Accident/Health Part 2 (State) Exam - Illinois January 1, 2022 Through January 17, 2023</b>									
Education Level		Ethnicity							
		Black	White	Native American	Asian	Hispanic	Other	Unknown	Total
8th Grade or Less	Valid <i>N</i>	1	1	0	0	0	0	0	2
	Mean	77.0	82.0	****	****	****	****	****	79.5
	<i>SD</i>	****	****	****	****	****	****	****	3.5
Less Than 12th Grade	Valid <i>N</i>	12	15	0	1	4	1	1	34
	Mean	64.3	78.9	****	75.0	77.0	75.0	63.0	72.8
	<i>SD</i>	10.5	8.7	****	****	5.9	****	****	11.0
High School Diploma or GED	Valid <i>N</i>	106	304	1	39	135	34	2	621
	Mean	74.9	77.5	88.0	76.1	75.6	73.8	64.0	76.3
	<i>SD</i>	9.8	10.4	****	9.9	10.4	10.6	11.3	10.4
Some College but No 4-Year Degree	Valid <i>N</i>	317	957	3	84	311	68	7	1,747
	Mean	77.3	80.7	77.3	76.5	77.0	79.9	78.4	79.2
	<i>SD</i>	9.7	9.1	4.0	11.0	10.0	7.5	6.9	9.5
4-Year Degree or More	Valid <i>N</i>	263	1,436	6	217	214	84	4	2,224
	Mean	81.7	84.1	76.2	81.5	81.5	82.9	88.3	83.2
	<i>SD</i>	9.6	8.3	9.2	10.4	8.7	10.5	4.8	8.9
Unknown	Valid <i>N</i>	1	13	0	2	4	2	185	207
	Mean	70.0	79.7	****	63.0	76.3	84.0	76.4	76.5
	<i>SD</i>	****	8.8	****	7.1	12.9	2.8	16.4	15.8
Total	Valid <i>N</i>	700	2,726	10	343	668	189	199	4,835
	Mean	78.4	82.1	77.7	79.5	78.2	80.1	76.5	80.5
	<i>SD</i>	10.1	9.1	8.0	10.8	10.0	10.0	16.0	10.1

Table 27. Scaled Score by Education Level and Gender

Scaled Score by Education Level and Gender Accident/Health Part 2 (State) Exam - Illinois January 1, 2022 Through January 17, 2023					
Education Level		Gender			
		Male	Female	Unknown	Total
8th Grade or Less	Valid <i>N</i>	2	0	0	2
	Mean	79.5	****	****	79.5
	<i>SD</i>	3.5	****	****	3.5
Less Than 12th Grade	Valid <i>N</i>	18	15	1	34
	Mean	71.8	74.6	63.0	72.8
	<i>SD</i>	11.9	10.0	****	11.0
High School Diploma or GED	Valid <i>N</i>	286	332	3	621
	Mean	77.2	75.6	77.0	76.3
	<i>SD</i>	10.3	10.4	10.4	10.4
Some College but No 4-Year Degree	Valid <i>N</i>	811	932	4	1,747
	Mean	79.6	78.9	81.8	79.2
	<i>SD</i>	9.5	9.6	3.7	9.5
4-Year Degree or More	Valid <i>N</i>	1,246	972	6	2,224
	Mean	83.5	82.9	82.0	83.2
	<i>SD</i>	8.8	9.0	13.0	8.9
Unknown	Valid <i>N</i>	19	20	168	207
	Mean	78.6	74.5	76.5	76.5
	<i>SD</i>	9.9	10.0	16.9	15.8
Total	Valid <i>N</i>	2,382	2,271	182	4,835
	Mean	81.3	80.0	76.7	80.5
	<i>SD</i>	9.6	9.8	16.5	10.1

Table 28. Scaled Score by Gender and Ethnicity

Scaled Score by Gender and Ethnicity Accident/Health Part 2 (State) Exam - Illinois January 1, 2022 Through January 17, 2023									
Gender		Ethnicity							Total
		Black	White	Native American	Asian	Hispanic	Other	Unknown	
Male	Valid <i>N</i>	301	1,484	6	144	336	99	12	2,382
	Mean	78.1	82.5	76.5	81.1	79.6	80.4	78.4	81.3
	<i>SD</i>	10.2	9.2	10.3	9.6	9.7	10.6	9.8	9.6
Female	Valid <i>N</i>	399	1,233	4	197	332	89	17	2,271
	Mean	78.6	81.7	79.5	78.4	76.8	79.8	76.0	80.0
	<i>SD</i>	10.1	9.1	2.9	11.4	10.1	9.3	11.1	9.8
Unknown	Valid <i>N</i>	0	9	0	2	0	1	170	182
	Mean	****	82.9	****	72.5	****	84.0	76.4	76.7
	<i>SD</i>	****	10.7	****	6.4	****	****	16.8	16.5
Total	Valid <i>N</i>	700	2,726	10	343	668	189	199	4,835
	Mean	78.4	82.1	77.7	79.5	78.2	80.1	76.5	80.5
	<i>SD</i>	10.1	9.1	8.0	10.8	10.0	10.0	16.0	10.1

Table 29. Percent Pass by Mode

<b>Percent Pass by Mode</b>			
<b>Accident/Health Part 2 (State) Exam - Illinois</b>			
<b>January 1, 2022 Through January 17, 2023</b>			
	Mode		
	Online Proctored	Test Center	Total
Count	2,351	1,898	4,249
Pass %	88%	88%	88%

Table 30. Percent Pass by Education Level and Ethnicity

<b>Percent Pass by Education Level and Ethnicity</b>									
<b>Accident/Health Part 2 (State) Exam - Illinois</b>									
<b>January 1, 2022 Through January 17, 2023</b>									
Education Level		Ethnicity							Total
		Black	White	Native American	Asian	Hispanic	Other	Unknown	
8th Grade or Less	Count	1	1	0	0	0	0	0	2
	Pass %	100%	100%	****	****	****	****	****	100%
Less Than 12th Grade	Count	3	12	0	1	4	1	0	21
	Pass %	25%	80%	****	100%	100%	100%	0%	62%
High School Diploma or GED	Count	78	244	1	30	102	20	1	476
	Pass %	74%	80%	100%	77%	76%	59%	50%	77%
Some College but No 4-Year Degree	Count	255	859	3	65	247	64	7	1,500
	Pass %	80%	90%	100%	77%	79%	94%	100%	86%
4-Year Degree or More	Count	239	1,374	5	195	196	76	4	2,089
	Pass %	91%	96%	83%	90%	92%	90%	100%	94%
Unknown	Count	1	12	0	0	3	2	143	161
	Pass %	100%	92%	****	0%	75%	100%	77%	78%
Total	Count	577	2,502	9	291	552	163	155	4,249
	Pass %	82%	92%	90%	85%	83%	86%	78%	88%

Table 31. Percent Pass by Education Level and Gender

<b>Percent Pass by Education Level and Gender</b>					
<b>Accident/Health Part 2 (State) Exam - Illinois</b>					
<b>January 1, 2022 Through January 17, 2023</b>					
Education Level		Gender			
		Male	Female	Unknown	Total
8th Grade or Less	Count	2	0	0	2
	Pass %	100%	****	****	100%
Less Than 12th Grade	Count	10	11	0	21
	Pass %	56%	73%	0%	62%
High School Diploma or GED	Count	224	250	2	476
	Pass %	78%	75%	67%	77%
Some College but No 4-Year Degree	Count	701	795	4	1,500
	Pass %	86%	85%	100%	86%
4-Year Degree or More	Count	1,178	906	5	2,089
	Pass %	95%	93%	83%	94%
Unknown	Count	16	14	131	161
	Pass %	84%	70%	78%	78%
Total	Count	2,131	1,976	142	4,249
	Pass %	89%	87%	78%	88%

Table 32. Percent Pass by Gender and Ethnicity

<b>Percent Pass by Gender and Ethnicity</b> <b>Accident/Health Part 2 (State) Exam - Illinois</b> <b>January 1, 2022 Through January 17, 2023</b>									
Gender		Ethnicity							Total
		Black	White	Native American	Asian	Hispanic	Other	Unknown	
Male	Count	247	1,366	5	130	289	84	10	2,131
	Pass %	82%	92%	83%	90%	86%	85%	83%	89%
Female	Count	330	1,128	4	160	263	78	13	1,976
	Pass %	83%	91%	100%	81%	79%	88%	76%	87%
Unknown	Count	0	8	0	1	0	1	132	142
	Pass %	****	89%	****	50%	****	100%	78%	78%
Total	Count	577	2,502	9	291	552	163	155	4,249
	Pass %	82%	92%	90%	85%	83%	86%	78%	88%

**Candidate Performance Report**

**Exhibit II – Comparative Candidate Performance: 1985–2022**

**Exhibits II(A)–II(D)**



Table 33. Exhibit II(A) – Life Part 1 (General) Exam Percent Pass by Ethnicity

<b>Exhibit II(A)</b> <b>Comparison of Illinois Candidates: 1985–2022</b> <b>Life Part 1 (General) Exam</b> <b>Percent Pass by Ethnicity</b>						
Year	Black	White	Asian	Hispanic	Unknown	Total
1985	67	88	56	64	80	83
1986	72	90	65	72	85	86
1987	74	91	68	71	81	86
1988	69	90	65	69	82	85
1989	70	89	67	70	79	84
1990	79	91	70	74	84	87
1991	76	90	66	67	91	86
1992	76	92	75	75	80	87
1993	73	91	79	64	86	87
1994	71	92	74	59	80	85
1995	68	90	69	62	75	83
1996	66	89	70	62	80	83
1997	73	89	70	65	74	83
1998	75	91	73	59	74	84
1999	74	90	75	62	79	83
2000	72	89	71	55	66	80
2001	71	89	71	53	66	79
2002	76	89	78	61	74	82
2003	74	89	76	61	71	82
2004	75	89	78	60	81	81
2005	72	89	69	60	65	80
2006	76	88	71	63	69	81
2007	91	95	84	79	81	92
2008	90	96	84	82	85	92
2009	90	96	83	84	93	93
2010	93	97	90	87	85	95
2011	91	97	91	86	89	94
2012	90	97	90	86	91	94
2013	82	93	83	78	82	87
2014	81	88	80	75	79	84
2015	79	82	72	61	74	77
2016	71	78	70	59	64	72
2017	69	78	69	50	62	69
2018	68	79	72	58	72	72
2019	72	80	71	57	63	72
2020	70	81	66	57	71	72
2021	63	78	62	57	50	68
2022	64	80	70	57	56	70

Note. Total also includes any candidates self-reported as Native American or Other.

Figure 1. Life Part 1 (General) Percent Passing Trend by Ethnicity

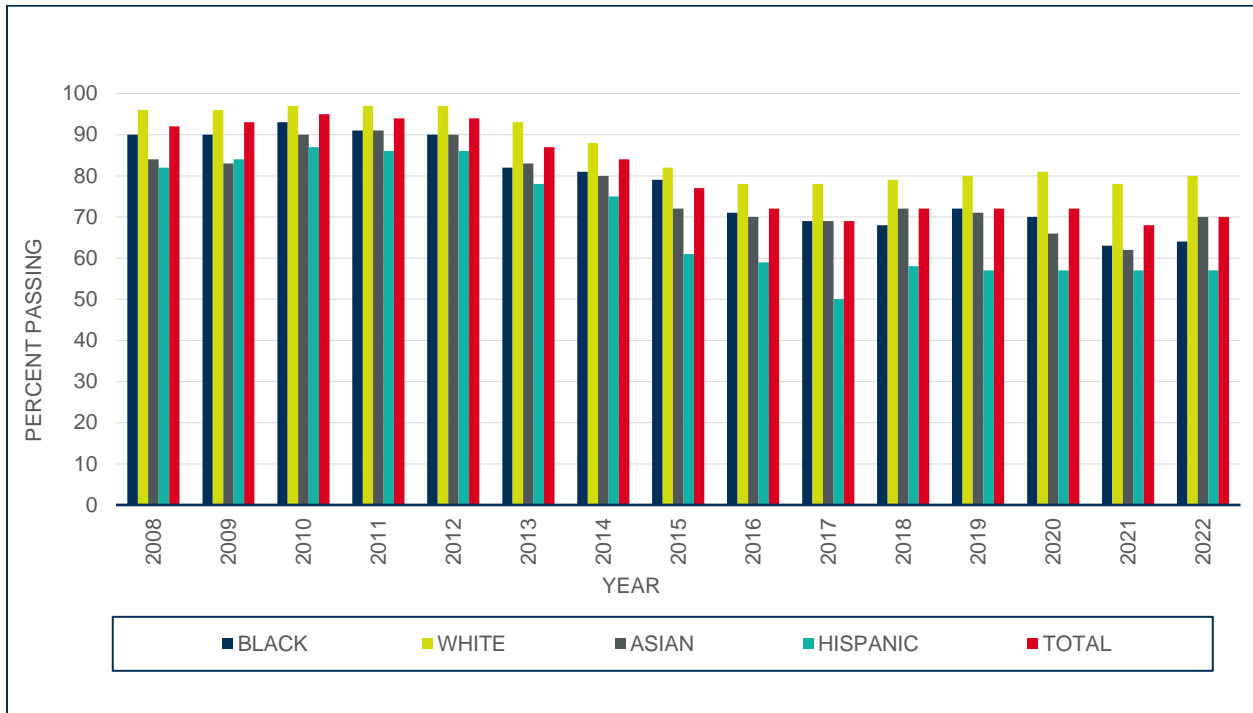

Figure 2. Life Part 1 (General) Percent Passing Trend by Ethnicity

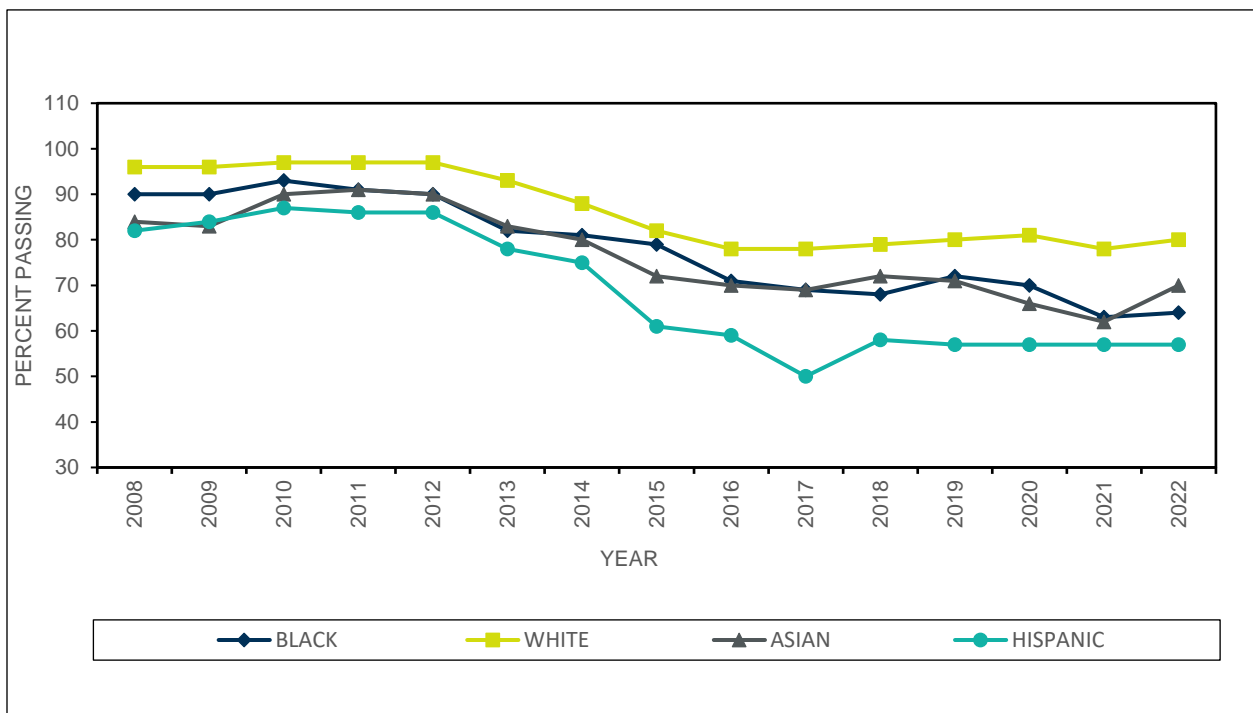

Table 34. Exhibit II(B) – Life Part 2 (State) Exam Percent Pass by Ethnicity

<b>Exhibit II(B)</b> <b>Comparison of Illinois Candidates: 1985–2022</b> <b>Life Part 2 (State) Exam</b> <b>Percent Pass by Ethnicity</b>						
Year	Black	White	Asian	Hispanic	Unknown	Total
1985	78	92	76	79	86	89
1986	78	92	75	77	90	90
1987	81	94	81	79	89	92
1988	77	94	76	76	87	90
1989	69	90	67	71	79	84
1990	71	90	71	71	83	85
1991	73	90	68	71	89	86
1992	75	91	76	78	82	87
1993	76	90	77	72	87	87
1994	65	89	69	63	78	83
1995	76	90	76	70	82	86
1996	74	91	77	75	85	87
1997	74	91	76	68	75	85
1998	79	93	74	62	78	86
1999	75	91	76	68	79	85
2000	78	91	76	62	73	84
2001	73	88	72	54	65	79
2002	76	88	78	61	77	82
2003	82	93	80	68	80	87
2004	76	91	73	62	83	83
2005	76	90	72	67	71	83
2006	77	88	73	65	77	82
2007	80	87	73	68	77	83
2008	84	90	81	78	80	87
2009	79	89	72	74	85	84
2010	80	90	80	76	75	86
2011	82	91	84	80	83	87
2012	78	89	81	76	82	85
2013	76	90	80	75	80	84
2014	83	90	82	81	81	87
2015	80	88	75	67	79	82
2016	82	88	79	71	77	83
2017	80	88	79	67	77	81
2018	76	87	76	67	79	80
2019	82	89	82	72	81	83
2020	81	89	79	71	81	82
2021	78	88	75	73	81	82
2022	80	91	84	73	79	84

Note. Total also includes any candidates self-reported as Native American or Other.

Figure 3. Life Part 2 (State) Percent Passing Trend by Ethnicity

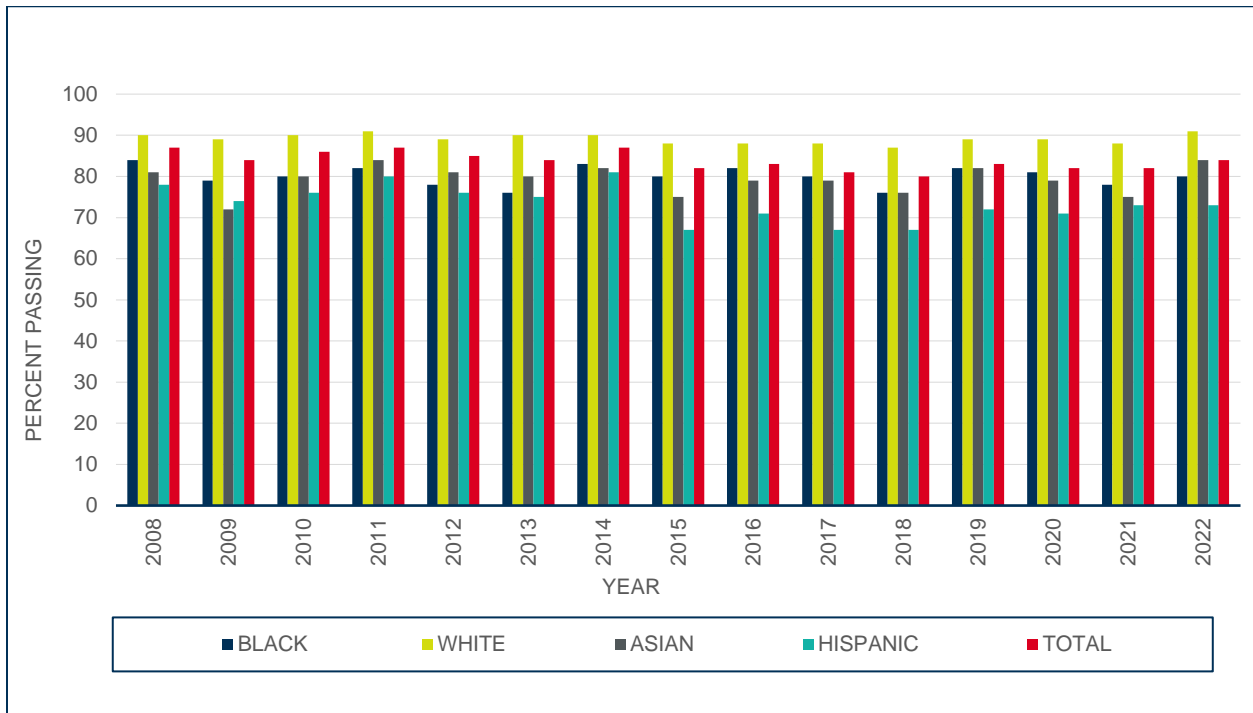

Figure 4. Life Part 2 (State) Percent Passing Trend by Ethnicity

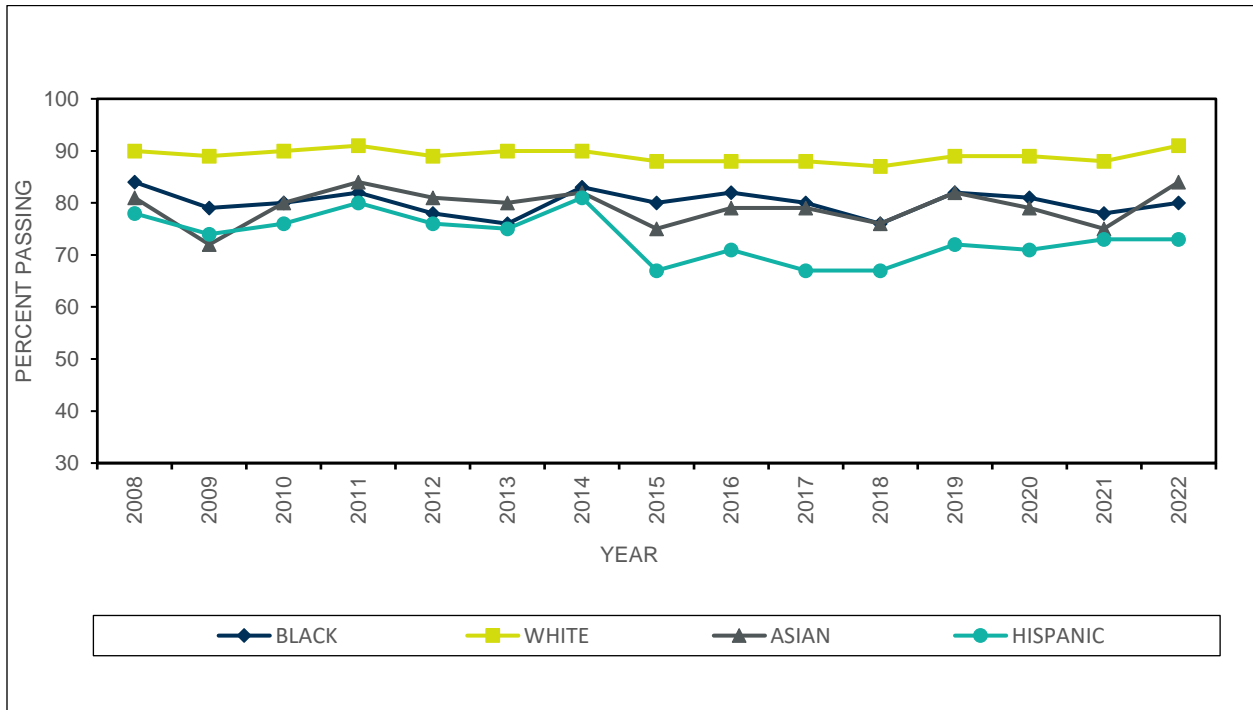

Table 35. Exhibit II(C) – Accident/Health Part 1 (General) Exam Percent Pass by Ethnicity

<b>Exhibit II(C)</b>						
<b>Comparison of Illinois Candidates: 1985–2022</b>						
<b>Accident/Health Part 1 (General) Exam Percent Pass by Ethnicity</b>						
Year	Black	White	Asian	Hispanic	Unknown	Total
1985	50	83	49	59	74	77
1986	58	84	60	64	76	79
1987	60	82	53	56	70	77
1988	54	82	51	53	71	75
1989	54	83	49	57	65	75
1990	64	86	55	60	79	80
1991	61	86	56	54	85	80
1992	69	90	73	66	77	85
1993	59	87	66	63	79	81
1994	54	86	62	52	69	78
1995	55	84	54	53	66	76
1996	51	83	56	49	72	74
1997	57	83	62	54	71	76
1998	55	81	58	56	74	74
1999	55	81	64	55	70	73
2000	60	81	58	52	67	74
2001	63	84	63	57	71	77
2002	72	75	73	71	74	75
2003	65	86	74	62	80	81
2004	69	83	74	55	82	79
2005	70	87	70	61	68	81
2006	71	85	64	59	75	79
2007	71	82	74	56	74	77
2008	68	84	75	59	71	78
2009	70	84	76	67	68	80
2010	69	83	77	65	73	79
2011	70	85	79	70	80	81
2012	72	86	77	66	75	81
2013	53	76	69	53	62	68
2014	50	72	62	53	58	63
2015	40	65	55	44	52	56
2016	49	62	58	46	55	57
2017	47	63	57	37	54	55
2018	46	63	63	47	54	58
2019	57	65	56	47	55	60
2020	57	69	61	49	62	64
2021	54	67	64	52	51	61
2022	57	70	69	59	55	65

Note. Total also includes any candidates self-reported as Native American or Other.

Figure 5. Accident/Health Part 1 (General) Percent Passing Trend by Ethnicity

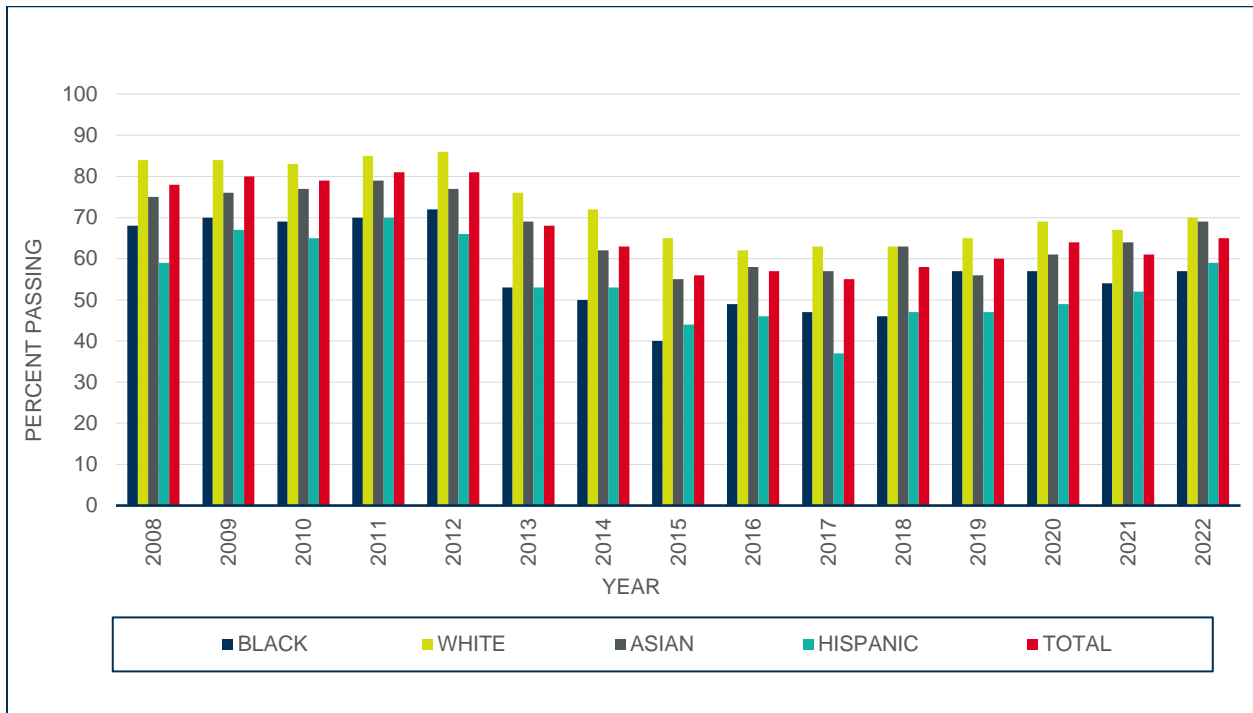

Figure 6. Accident/Health Part 1 (General) Percent Passing Trend by Ethnicity

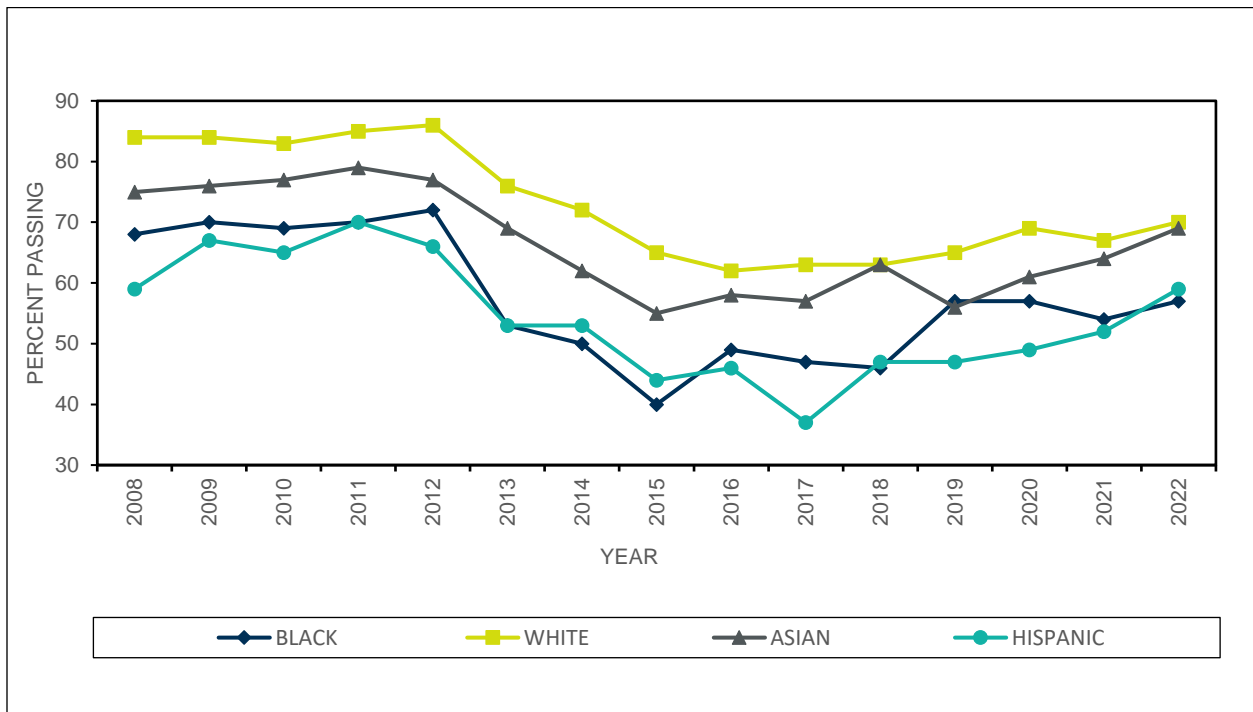

Table 36. Exhibit II(D) – Accident/Health Part 2 (State) Exam Percent Pass by Ethnicity

<b>Exhibit II(D)</b>						
<b>Comparison of Illinois Candidates: 1985–2022</b>						
<b>Accident/Health Part 2 (State) Exam Percent Pass by Ethnicity</b>						
Year	Black	White	Asian	Hispanic	Unknown	Total
1985	60	84	59	60	75	79
1986	67	86	59	71	84	83
1987	68	88	65	72	80	84
1988	63	88	66	66	80	83
1989	59	85	56	64	69	78
1990	62	84	59	62	77	79
1991	65	86	60	64	86	82
1992	67	89	70	72	78	84
1993	63	86	67	66	83	82
1994	56	84	64	58	73	77
1995	71	88	68	65	74	83
1996	75	92	74	74	82	88
1997	73	91	71	71	80	86
1998	74	91	71	69	84	86
1999	67	89	73	71	75	83
2000	68	85	61	60	77	79
2001	72	89	69	66	81	83
2002	76	90	82	71	85	86
2003	81	93	80	74	83	89
2004	80	92	84	75	89	89
2005	81	94	82	77	78	89
2006	79	90	76	67	84	85
2007	77	88	77	68	81	83
2008	80	90	81	77	82	87
2009	66	81	72	62	64	77
2010	80	92	90	79	82	89
2011	79	90	85	79	86	87
2012	79	89	86	75	87	86
2013	74	88	81	72	78	83
2014	73	90	81	74	79	83
2015	69	90	79	73	80	82
2016	78	88	81	76	82	84
2017	78	88	81	65	80	82
2018	76	89	90	73	80	84
2019	83	90	83	78	79	86
2020	84	91	86	81	86	88
2021	81	90	89	80	80	87
2022	82	92	85	83	78	88

Note. Total also includes any candidates self-reported as Native American or Other.

Figure 7. Accident/Health Part 2 (State) Percent Passing Trend by Ethnicity

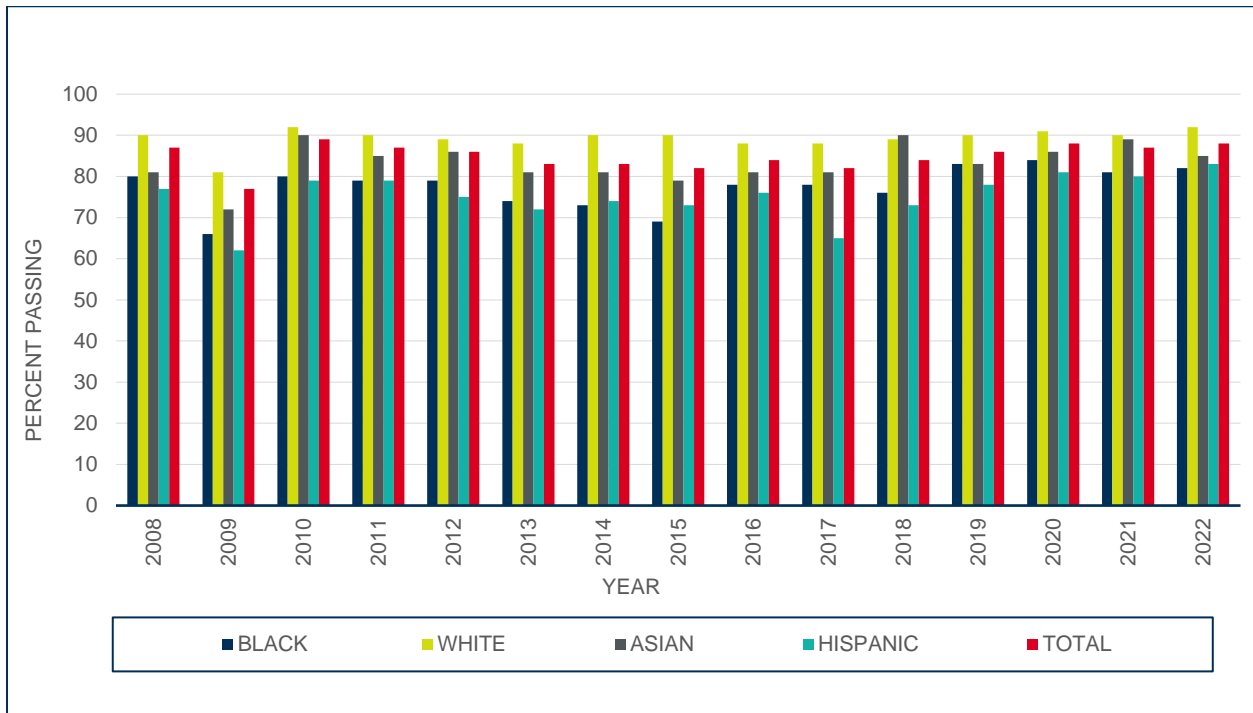
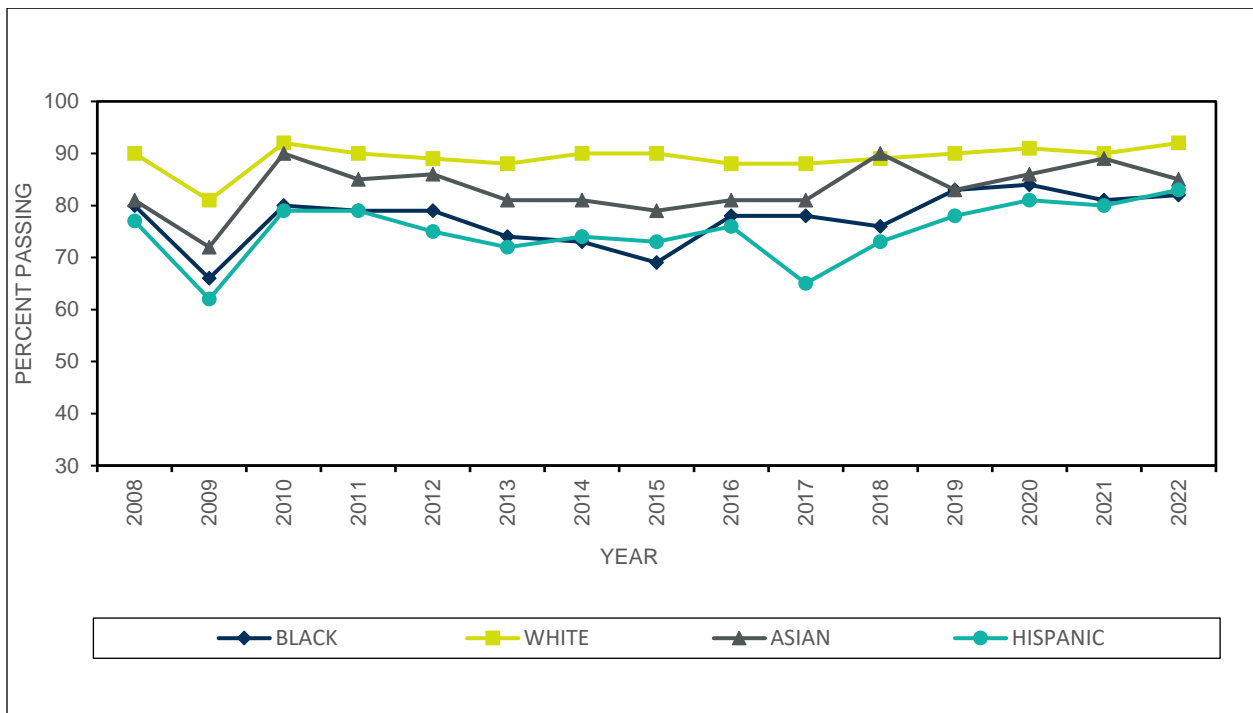

Figure 8. Accident/Health Part 2 (State) Percent Passing Trend by Ethnicity





## **Candidate Performance Report**

### **Exhibit III – Candidate Performance Property and Casualty**

## Part 1 (General) Exam

### Property Insurance: Tables 37–44

Table 37. Scaled Score by Mode

<b>Scaled Score by Mode</b>			
<b>Property Part 1 (General) Exam - Illinois</b>			
<b>January 1, 2022 Through January 17, 2023</b>			
	Mode		
	Online Proctored	Test Center	Total
Valid <i>N</i>	2,529	2,912	5,441
Mean	69.4	69.8	69.6
<i>SD</i>	14.0	10.7	12.4

Table 38. Scaled Score by Education Level and Ethnicity

<b>Scaled Score by Education Level and Ethnicity</b>									
<b>Property Part 1 (General) Exam - Illinois</b>									
<b>January 1, 2022 Through January 17, 2023</b>									
Education Level		Ethnicity							
		Black	White	Native American	Asian	Hispanic	Other	Unknown	Total
8th Grade or Less	Valid <i>N</i>	1	3	0	0	3	0	0	7
	Mean	48.0	59.3	****	****	67.3	****	****	61.1
	<i>SD</i>	****	13.3	****	****	15.5	****	****	13.8
Less Than 12th Grade	Valid <i>N</i>	0	5	1	0	17	0	0	23
	Mean	****	72.4	46.0	****	60.0	****	****	62.1
	<i>SD</i>	****	8.9	****	****	14.9	****	****	14.7
High School Diploma or GED	Valid <i>N</i>	106	526	5	9	324	46	1	1,017
	Mean	62.1	67.1	67.2	68.2	64.0	58.9	62.0	65.2
	<i>SD</i>	11.0	11.5	7.2	8.6	11.4	13.5	****	11.7
Some College but No 4-Year Degree	Valid <i>N</i>	264	1,459	5	45	532	77	4	2,386
	Mean	66.8	69.2	74.8	67.7	66.6	70.2	70.0	68.4
	<i>SD</i>	11.3	11.4	15.5	14.7	11.1	11.0	11.2	11.4
4-Year Degree or More	Valid <i>N</i>	165	1,301	2	97	175	68	2	1,810
	Mean	72.4	75.4	80.0	71.4	71.3	74.4	73.0	74.5
	<i>SD</i>	11.2	11.3	0.0	11.9	11.3	10.3	9.9	11.4
Unknown	Valid <i>N</i>	1	9	0	0	3	0	185	198
	Mean	88.0	74.2	****	****	78.0	****	62.3	63.2
	<i>SD</i>	****	12.7	****	****	4.0	****	18.2	18.1
Total	Valid <i>N</i>	537	3,303	13	151	1,054	191	192	5,441
	Mean	67.6	71.3	70.5	70.1	66.5	69.0	62.6	69.6
	<i>SD</i>	11.8	11.9	13.2	12.7	11.6	12.8	18.0	12.4

Table 39. Scaled Score by Education Level and Gender

<b>Scaled Score by Education Level and Gender</b>					
<b>Property Part 1 (General) Exam - Illinois</b>					
<b>January 1, 2022 Through January 17, 2023</b>					
Education Level		Gender			
		Male	Female	Unknown	Total
8th Grade or Less	Valid <i>N</i>	6	1	0	7
	Mean	58.0	80.0	****	61.1
	<i>SD</i>	12.0	****	****	13.8
Less Than 12th Grade	Valid <i>N</i>	2	21	0	23
	Mean	85.0	59.9	****	62.1
	<i>SD</i>	1.4	13.4	****	14.7
High School Diploma or GED	Valid <i>N</i>	251	764	2	1,017
	Mean	66.1	64.9	70.0	65.2
	<i>SD</i>	12.9	11.3	8.5	11.7
Some College but No 4-Year Degree	Valid <i>N</i>	705	1,674	7	2,386
	Mean	69.9	67.7	71.7	68.4
	<i>SD</i>	11.3	11.4	8.9	11.4
4-Year Degree or More	Valid <i>N</i>	931	877	2	1,810
	Mean	75.6	73.3	78.0	74.5
	<i>SD</i>	11.5	11.1	5.7	11.4
Unknown	Valid <i>N</i>	19	17	162	198
	Mean	70.6	68.7	61.8	63.2
	<i>SD</i>	12.5	10.7	19.0	18.1
Total	Valid <i>N</i>	1,914	3,354	173	5,441
	Mean	72.2	68.5	62.5	69.6
	<i>SD</i>	12.2	11.7	18.7	12.4

Table 40. Scaled Score by Gender and Ethnicity

<b>Scaled Score by Gender and Ethnicity</b>									
<b>Property Part 1 (General) Exam - Illinois</b>									
<b>January 1, 2022 Through January 17, 2023</b>									
Gender		Ethnicity							Total
		Black	White	Native American	Asian	Hispanic	Other	Unknown	
Male	Valid <i>N</i>	167	1,304	2	62	279	89	11	1,914
	Mean	68.2	73.5	76.0	70.9	68.9	72.3	66.2	72.2
	<i>SD</i>	12.5	12.0	5.7	12.9	11.8	11.6	11.5	12.2
Female	Valid <i>N</i>	369	1,993	11	87	774	102	18	3,354
	Mean	67.2	69.9	69.5	69.5	65.6	66.0	67.8	68.5
	<i>SD</i>	11.5	11.6	14.1	12.7	11.4	13.2	9.7	11.7
Unknown	Valid <i>N</i>	1	6	0	2	1	0	163	173
	Mean	82.0	75.0	****	71.0	64.0	****	61.8	62.5
	<i>SD</i>	****	7.5	****	4.2	****	****	18.9	18.7
Total	Valid <i>N</i>	537	3,303	13	151	1,054	191	192	5,441
	Mean	67.6	71.3	70.5	70.1	66.5	69.0	62.6	69.6
	<i>SD</i>	11.8	11.9	13.2	12.7	11.6	12.8	18.0	12.4

Table 41. Percent Pass by Mode

<b>Percent Pass by Mode</b>			
<b>Property Part 1 (State) Exam - Illinois</b>			
<b>January 1, 2022 Through January 17, 2023</b>			
	Mode		
	Online Proctored	Test Center	Total
Count	1,375	1,630	3,005
Pass %	54%	56%	55%

Table 42. Percent Pass by Education Level and Ethnicity

<b>Percent Pass by Education Level and Ethnicity</b>									
<b>Property Part 1 (General) Exam - Illinois</b>									
<b>January 1, 2022 Through January 17, 2023</b>									
Education Level		Ethnicity							
		Black	White	Native American	Asian	Hispanic	Other	Unknown	Total
8th Grade or Less	Count	0	0	0	0	2	0	0	2
	Pass %	0%	0%	****	****	67%	****	****	29%
Less Than 12th Grade	Count	0	3	0	0	6	0	0	9
	Pass %	****	60%	0%	****	35%	****	****	39%
High School Diploma or GED	Count	29	241	2	4	118	12	0	406
	Pass %	27%	46%	40%	44%	36%	26%	0%	40%
Some College but No 4-Year Degree	Count	112	780	4	24	244	44	1	1,209
	Pass %	42%	53%	80%	53%	46%	57%	25%	51%
4-Year Degree or More	Count	111	957	2	60	110	47	1	1,288
	Pass %	67%	74%	100%	62%	63%	69%	50%	71%
Unknown	Count	1	5	0	0	3	0	82	91
	Pass %	100%	56%	****	****	100%	****	44%	46%
Total	Count	253	1,986	8	88	483	103	84	3,005
	Pass %	47%	60%	62%	58%	46%	54%	44%	55%

Table 43. Percent Pass by Education Level and Gender

<b>Percent Pass by Education Level and Gender</b>					
<b>Property Part 1 (General) Exam - Illinois</b>					
<b>January 1, 2022 Through January 17, 2023</b>					
Education Level		Gender			
		Male	Female	Unknown	Total
8th Grade or Less	Count	1	1	0	2
	Pass %	17%	100%	****	29%
Less Than 12th Grade	Count	2	7	0	9
	Pass %	100%	33%	****	39%
High School Diploma or GED	Count	120	285	1	406
	Pass %	48%	37%	50%	40%
Some College but No 4-Year Degree	Count	408	797	4	1,209
	Pass %	58%	48%	57%	51%
4-Year Degree or More	Count	692	594	2	1,288
	Pass %	74%	68%	100%	71%
Unknown	Count	10	8	73	91
	Pass %	53%	47%	45%	46%
Total	Count	1,233	1,692	80	3,005
	Pass %	64%	50%	46%	55%

Table 44. Percent Pass by Gender and Ethnicity

<b>Percent Pass by Gender and Ethnicity</b> <b>Property Part 1 (General) Exam - Illinois</b> <b>January 1, 2022 Through January 17, 2023</b>									
Gender		Ethnicity							Total
		Black	White	Native American	Asian	Hispanic	Other	Unknown	
Male	Count	88	885	2	40	157	57	4	1,233
	Pass %	53%	68%	100%	65%	56%	64%	36%	64%
Female	Count	164	1,096	6	47	326	46	7	1,692
	Pass %	44%	55%	55%	54%	42%	45%	39%	50%
Unknown	Count	1	5	0	1	0	0	73	80
	Pass %	100%	83%	****	50%	0%	****	45%	46%
Total	Count	253	1,986	8	88	483	103	84	3,005
	Pass %	47%	60%	62%	58%	46%	54%	44%	55%

## Casualty Insurance: Tables 45–52

Table 45. Scaled Score by Mode

<b>Scaled Score by Mode</b>			
<b>Casualty Part 1 (General) Exam - Illinois</b>			
<b>January 1, 2022 Through January 17, 2023</b>			
	Mode		
	Online Proctored	Test Center	Total
Valid <i>N</i>	2,047	2,717	4,764
Mean	73.1	72.9	73.0
<i>SD</i>	12.5	12.3	12.4

Table 46. Scaled Score by Education Level and Ethnicity

<b>Scaled Score by Education Level and Ethnicity</b>									
<b>Casualty Part 1 (General) Exam - Illinois</b>									
<b>January 1, 2022 Through January 17, 2023</b>									
Education Level		Ethnicity							Total
		Black	White	Native American	Asian	Hispanic	Other	Unknown	
8th Grade or Less	Valid <i>N</i>	2	2	0	0	2	0	0	6
	Mean	60.0	59.0	****	****	76.0	****	****	65.0
	<i>SD</i>	8.5	18.4	****	****	8.5	****	****	13.0
Less Than 12th Grade	Valid <i>N</i>	2	5	1	1	34	0	0	43
	Mean	64.0	68.4	66.0	78.0	62.3	****	****	63.5
	<i>SD</i>	2.8	17.2	****	****	10.2	****	****	10.9
High School Diploma or GED	Valid <i>N</i>	108	427	6	11	356	34	3	945
	Mean	65.3	71.5	70.7	67.1	64.8	64.3	75.3	68.0
	<i>SD</i>	11.9	11.3	10.7	7.7	12.7	13.5	1.2	12.4
Some College but No 4-Year Degree	Valid <i>N</i>	243	1,182	7	57	445	70	1	2,005
	Mean	69.7	72.9	71.7	71.3	70.5	71.8	66.0	71.9
	<i>SD</i>	11.2	11.1	7.9	13.4	11.3	11.8	****	11.3
4-Year Degree or More	Valid <i>N</i>	136	1,151	2	73	143	55	7	1,567
	Mean	74.3	79.1	84.0	77.5	77.2	80.7	80.0	78.5
	<i>SD</i>	11.6	10.6	2.8	11.5	10.5	9.5	4.6	10.7
Unknown	Valid <i>N</i>	3	9	0	0	3	1	182	198
	Mean	71.3	72.2	****	****	63.3	56.0	67.0	67.2
	<i>SD</i>	12.9	9.5	****	****	14.2	****	17.6	17.2
Total	Valid <i>N</i>	494	2,776	16	142	983	160	193	4,764
	Mean	69.9	75.2	72.5	74.2	69.1	73.2	67.6	73.0
	<i>SD</i>	11.9	11.4	9.3	12.5	12.5	13.0	17.3	12.4

Table 47. Scaled Score by Education Level and Gender

Scaled Score by Education Level and Gender Casualty Part 1 (General) Exam - Illinois January 1, 2022 Through January 17, 2023					
Education Level		Gender			
		Male	Female	Unknown	Total
8th Grade or Less	Valid <i>N</i>	3	2	1	6
	Mean	55.3	76.0	72.0	65.0
	<i>SD</i>	10.1	8.5	****	13.0
Less Than 12th Grade	Valid <i>N</i>	5	38	0	43
	Mean	63.2	63.6	****	63.5
	<i>SD</i>	10.7	11.1	****	10.9
High School Diploma or GED	Valid <i>N</i>	247	692	6	945
	Mean	69.3	67.4	73.3	68.0
	<i>SD</i>	12.7	12.3	5.5	12.4
Some College but No 4-Year Degree	Valid <i>N</i>	613	1,389	3	2,005
	Mean	73.1	71.4	64.0	71.9
	<i>SD</i>	11.2	11.3	11.1	11.3
4-Year Degree or More	Valid <i>N</i>	815	747	5	1,567
	Mean	79.4	77.5	72.0	78.5
	<i>SD</i>	10.8	10.5	13.4	10.7
Unknown	Valid <i>N</i>	18	20	160	198
	Mean	74.8	71.2	65.9	67.2
	<i>SD</i>	9.7	11.1	18.2	17.2
Total	Valid <i>N</i>	1,701	2,888	175	4,764
	Mean	75.5	71.9	66.3	73.0
	<i>SD</i>	11.9	12.0	17.6	12.4

Table 48. Scaled Score by Gender and Ethnicity

Scaled Score by Gender and Ethnicity Casualty Part 1 (General) Exam - Illinois January 1, 2022 Through January 17, 2023									
Gender		Ethnicity							Total
		Black	White	Native American	Asian	Hispanic	Other	Unknown	
Male	Valid <i>N</i>	150	1,127	5	58	269	78	14	1,701
	Mean	70.4	77.1	74.0	75.1	71.8	75.8	76.4	75.5
	<i>SD</i>	13.0	11.3	7.5	12.8	12.2	12.8	8.7	11.9
Female	Valid <i>N</i>	344	1,640	11	84	710	81	18	2,888
	Mean	69.7	74.0	71.8	73.6	68.0	70.7	74.3	71.9
	<i>SD</i>	11.3	11.3	10.2	12.3	12.4	12.8	9.4	12.0
Unknown	Valid <i>N</i>	0	9	0	0	4	1	161	175
	Mean	****	66.2	****	****	73.5	70.0	66.1	66.3
	<i>SD</i>	****	10.8	****	****	6.6	****	18.2	17.6
Total	Valid <i>N</i>	494	2,776	16	142	983	160	193	4,764
	Mean	69.9	75.2	72.5	74.2	69.1	73.2	67.6	73.0
	<i>SD</i>	11.9	11.4	9.3	12.5	12.5	13.0	17.3	12.4

Table 49. Percent Pass by Mode

<b>Percent Pass by Mode</b>			
<b>Casualty Part 1 (General) Exam - Illinois</b>			
<b>January 1, 2022 Through January 17, 2023</b>			
	Mode		
	Online Proctored	Test Center	Total
Count	1,388	1,755	3,143
Pass %	68%	65%	66%

Table 50. Percent Pass by Education Level and Ethnicity

<b>Percent Pass by Education Level and Ethnicity</b>									
<b>Casualty Part 1 (General) Exam - Illinois</b>									
<b>January 1, 2022 Through January 17, 2023</b>									
Education Level		Ethnicity							Total
		Black	White	Native American	Asian	Hispanic	Other	Unknown	
8th Grade or Less	Count	0	1	0	0	2	0	0	3
	Pass %	0%	50%	****	****	100%	****	****	50%
Less Than 12th Grade	Count	0	3	0	1	8	0	0	12
	Pass %	0%	60%	0%	100%	24%	****	****	28%
High School Diploma or GED	Count	45	260	3	4	148	17	3	480
	Pass %	42%	61%	50%	36%	42%	50%	100%	51%
Some College but No 4-Year Degree	Count	138	773	3	35	261	44	0	1,254
	Pass %	57%	65%	43%	61%	59%	63%	0%	63%
4-Year Degree or More	Count	100	964	2	57	111	49	7	1,290
	Pass %	74%	84%	100%	78%	78%	89%	100%	82%
Unknown	Count	1	6	0	0	1	0	96	104
	Pass %	33%	67%	****	****	33%	0%	53%	53%
Total	Count	284	2,007	8	97	531	110	106	3,143
	Pass %	57%	72%	50%	68%	54%	69%	55%	66%

Table 51. Percent Pass by Education Level and Gender

<b>Percent Pass by Education Level and Gender</b>					
<b>Casualty Part 1 (General) Exam - Illinois</b>					
<b>January 1, 2022 Through January 17, 2023</b>					
Education Level		Gender			
		Male	Female	Unknown	Total
8th Grade or Less	Count	0	2	1	3
	Pass %	0%	100%	100%	50%
Less Than 12th Grade	Count	2	10	0	12
	Pass %	40%	26%	****	28%
High School Diploma or GED	Count	133	342	5	480
	Pass %	54%	49%	83%	51%
Some College but No 4-Year Degree	Count	411	842	1	1,254
	Pass %	67%	61%	33%	63%
4-Year Degree or More	Count	692	594	4	1,290
	Pass %	85%	80%	80%	82%
Unknown	Count	14	12	78	104
	Pass %	78%	60%	49%	53%
Total	Count	1,252	1,802	89	3,143
	Pass %	74%	62%	51%	66%



Table 52. Percent Pass by Gender and Ethnicity

<b>Percent Pass by Gender and Ethnicity</b> <b>Casualty Part 1 (General) Exam - Illinois</b> <b>January 1, 2022 Through January 17, 2023</b>									
Gender		Ethnicity							Total
		Black	White	Native American	Asian	Hispanic	Other	Unknown	
Male	Count	89	878	3	41	169	60	12	1,252
	Pass %	59%	78%	60%	71%	63%	77%	86%	74%
Female	Count	195	1,124	5	56	359	49	14	1,802
	Pass %	57%	69%	45%	67%	51%	60%	78%	62%
Unknown	Count	0	5	0	0	3	1	80	89
	Pass %	****	56%	****	****	75%	100%	50%	51%
Total	Count	284	2,007	8	97	531	110	106	3,143
	Pass %	57%	72%	50%	68%	54%	69%	55%	66%

## Part 2 (State) Exam

### Property Insurance: Tables 53–60

Table 53. Scaled Score by Mode

<b>Scaled Score by Mode</b> <b>Property Part 2 (State) Exam - Illinois</b> <b>January 1, 2022 Through January 17, 2023</b>			
	Mode		
	Online Proctored	Test Center	Total
Valid <i>N</i>	2,258	3,021	5,279
Mean	72.3	69.3	70.6
<i>SD</i>	11.7	11.7	11.8

Table 54. Scaled Score by Education Level and Ethnicity

<b>Scaled Score by Education Level and Ethnicity</b> <b>Property Part 2 (State) Exam - Illinois</b> <b>January 1, 2022 Through January 17, 2023</b>									
Education Level		Ethnicity							
		Black	White	Native American	Asian	Hispanic	Other	Unknown	Total
8th Grade or Less	Valid <i>N</i>	1	4	0	1	4	0	0	10
	Mean	79.0	61.0	****	76.0	68.5	****	****	67.3
	<i>SD</i>	****	7.3	****	****	6.2	****	****	8.5
Less Than 12th Grade	Valid <i>N</i>	1	5	1	0	23	0	0	30
	Mean	55.0	66.4	82.0	****	62.6	****	****	63.6
	<i>SD</i>	****	7.8	****	****	8.4	****	****	8.9
High School Diploma or GED	Valid <i>N</i>	78	501	4	9	329	32	3	956
	Mean	65.8	68.3	69.3	68.7	64.2	59.7	56.0	66.4
	<i>SD</i>	10.3	11.7	13.7	11.2	11.3	12.6	9.2	11.7
Some College but No 4-Year Degree	Valid <i>N</i>	243	1,365	6	47	530	86	5	2,282
	Mean	68.2	70.5	67.0	71.1	67.5	68.1	67.6	69.5
	<i>SD</i>	12.0	11.4	10.0	12.1	11.0	9.6	10.3	11.4
4-Year Degree or More	Valid <i>N</i>	182	1,276	2	89	167	62	5	1,783
	Mean	70.2	75.4	79.0	72.7	72.3	74.9	68.8	74.4
	<i>SD</i>	10.8	11.2	12.7	11.3	11.4	11.4	11.5	11.3
Unknown	Valid <i>N</i>	1	11	0	0	3	0	203	218
	Mean	64.0	74.5	****	****	72.0	****	70.1	70.4
	<i>SD</i>	****	12.8	****	****	15.1	****	12.3	12.3
Total	Valid <i>N</i>	506	3,162	13	146	1,056	180	216	5,279
	Mean	68.5	72.1	70.7	72.0	67.2	69.0	69.8	70.6
	<i>SD</i>	11.4	11.7	11.5	11.5	11.4	12.0	12.3	11.8

Table 55. Scaled Score by Education Level and Gender

<b>Scaled Score by Education Level and Gender</b>					
<b>Property Part 2 (State) Exam - Illinois</b>					
<b>January 1, 2022 Through January 17, 2023</b>					
Education Level		Gender			
		Male	Female	Unknown	Total
8th Grade or Less	Valid <i>N</i>	5	5	0	10
	Mean	64.6	70.0	****	67.3
	<i>SD</i>	10.3	6.4	****	8.5
Less Than 12th Grade	Valid <i>N</i>	10	20	0	30
	Mean	64.0	63.4	****	63.6
	<i>SD</i>	6.5	10.0	****	8.9
High School Diploma or GED	Valid <i>N</i>	257	693	6	956
	Mean	67.4	66.1	61.0	66.4
	<i>SD</i>	12.5	11.4	6.3	11.7
Some College but No 4-Year Degree	Valid <i>N</i>	691	1,585	6	2,282
	Mean	71.0	68.8	72.5	69.5
	<i>SD</i>	11.3	11.3	6.9	11.4
4-Year Degree or More	Valid <i>N</i>	906	871	6	1,783
	Mean	75.3	73.4	76.5	74.4
	<i>SD</i>	11.6	10.9	6.9	11.3
Unknown	Valid <i>N</i>	15	18	185	218
	Mean	73.9	70.7	70.0	70.4
	<i>SD</i>	12.7	10.7	12.4	12.3
Total	Valid <i>N</i>	1,884	3,192	203	5,279
	Mean	72.5	69.4	70.0	70.6
	<i>SD</i>	12.0	11.5	12.2	11.8

Table 56. Scaled Score by Gender and Ethnicity

<b>Scaled Score by Gender and Ethnicity</b>									
<b>Property Part 2 (State) Exam - Illinois</b>									
<b>January 1, 2022 Through January 17, 2023</b>									
Gender		Ethnicity							Total
		Black	White	Native American	Asian	Hispanic	Other	Unknown	
Male	Valid <i>N</i>	155	1,272	3	63	286	90	15	1,884
	Mean	69.4	74.0	74.0	72.1	68.5	71.0	71.2	72.5
	<i>SD</i>	11.7	11.8	4.6	12.0	11.7	12.5	11.3	12.0
Female	Valid <i>N</i>	349	1,878	10	82	768	90	15	3,192
	Mean	68.1	70.9	69.7	71.8	66.7	67.0	65.0	69.4
	<i>SD</i>	11.3	11.4	12.9	11.2	11.3	11.2	9.7	11.5
Unknown	Valid <i>N</i>	2	12	0	1	2	0	186	203
	Mean	59.5	70.0	****	79.0	67.0	****	70.1	70.0
	<i>SD</i>	6.4	8.3	****	****	4.2	****	12.5	12.2
Total	Valid <i>N</i>	506	3,162	13	146	1,056	180	216	5,279
	Mean	68.5	72.1	70.7	72.0	67.2	69.0	69.8	70.6
	<i>SD</i>	11.4	11.7	11.5	11.5	11.4	12.0	12.3	11.8

Table 57. Percent Pass by Mode

<b>Percent Pass by Mode</b> <b>Property Part 2 (State) Exam - Illinois</b> <b>January 1, 2022 Through January 17, 2023</b>			
	Mode		
	Online Proctored	Test Center	Total
Count	1,441	1,590	3,031
Pass %	64%	53%	57%

Table 58. Percent Pass by Education Level and Ethnicity

<b>Percent Pass by Education Level and Ethnicity</b> <b>Property Part 2 (State) Exam - Illinois</b> <b>January 1, 2022 Through January 17, 2023</b>									
Education Level		Ethnicity							Total
		Black	White	Native American	Asian	Hispanic	Other	Unknown	
8th Grade or Less	Count	1	1	0	1	2	0	0	5
	Pass %	100%	25%	****	100%	50%	****	****	50%
Less Than 12th Grade	Count	0	2	1	0	5	0	0	8
	Pass %	0%	40%	100%	****	22%	****	****	27%
High School Diploma or GED	Count	34	243	3	4	128	9	0	421
	Pass %	44%	49%	75%	44%	39%	28%	0%	44%
Some College but No 4-Year Degree	Count	124	779	2	28	233	43	3	1,212
	Pass %	51%	57%	33%	60%	44%	50%	60%	53%
4-Year Degree or More	Count	103	938	2	57	109	46	2	1,257
	Pass %	57%	74%	100%	64%	65%	74%	40%	70%
Unknown	Count	0	9	0	0	2	0	117	128
	Pass %	0%	82%	****	****	67%	****	58%	59%
Total	Count	262	1,972	8	90	479	98	122	3,031
	Pass %	52%	62%	62%	62%	45%	54%	56%	57%

Table 59. Percent Pass by Education Level and Gender

<b>Percent Pass by Education Level and Gender</b> <b>Property Part 2 (State) Exam - Illinois</b> <b>January 1, 2022 Through January 17, 2023</b>					
Education Level		Gender			
		Male	Female	Unknown	Total
8th Grade or Less	Count	2	3	0	5
	Pass %	40%	60%	****	50%
Less Than 12th Grade	Count	3	5	0	8
	Pass %	30%	25%	****	27%
High School Diploma or GED	Count	119	302	0	421
	Pass %	46%	44%	0%	44%
Some College but No 4-Year Degree	Count	398	810	4	1,212
	Pass %	58%	51%	67%	53%
4-Year Degree or More	Count	666	585	6	1,257
	Pass %	74%	67%	100%	70%
Unknown	Count	12	11	105	128
	Pass %	80%	61%	57%	59%
Total	Count	1,200	1,716	115	3,031
	Pass %	64%	54%	57%	57%

Table 60. Percent Pass by Gender and Ethnicity

<b>Percent Pass by Gender and Ethnicity</b> <b>Property Part 2 (State) Exam - Illinois</b> <b>January 1, 2022 Through January 17, 2023</b>									
Gender		Ethnicity							Total
		Black	White	Native American	Asian	Hispanic	Other	Unknown	
Male	Count	87	863	3	37	147	53	10	1,200
	Pass %	56%	68%	100%	59%	51%	59%	67%	64%
Female	Count	175	1,102	5	52	331	45	6	1,716
	Pass %	50%	59%	50%	63%	43%	50%	40%	54%
Unknown	Count	0	7	0	1	1	0	106	115
	Pass %	0%	58%	****	100%	50%	****	57%	57%
Total	Count	262	1,972	8	90	479	98	122	3,031
	Pass %	52%	62%	62%	62%	45%	54%	56%	57%

## Casualty Insurance: Tables 61–68

Table 61. Scaled Score by Mode

<b>Scaled Score by Mode</b>			
<b>Casualty Part 2 (State) Exam - Illinois</b>			
<b>January 1, 2022 Through January 17, 2023</b>			
	Mode		
	Online Proctored	Test Center	Total
Valid <i>N</i>	1,727	2,484	4,211
Mean	78.0	75.2	76.3
<i>SD</i>	10.8	11.3	11.2

Table 62. Scaled Score by Education Level and Ethnicity

<b>Scaled Score by Education Level and Ethnicity</b>									
<b>Casualty Part 2 (State) Exam - Illinois</b>									
<b>January 1, 2022 Through January 17, 2023</b>									
Education Level		Ethnicity							Total
		Black	White	Native American	Asian	Hispanic	Other	Unknown	
8th Grade or Less	Valid <i>N</i>	0	2	0	0	2	0	0	4
	Mean	****	70.0	****	****	63.5	****	****	66.8
	<i>SD</i>	****	7.1	****	****	12.0	****	****	8.9
Less Than 12th Grade	Valid <i>N</i>	0	7	0	0	20	1	0	28
	Mean	****	77.3	****	****	65.3	72.0	****	68.5
	<i>SD</i>	****	11.1	****	****	11.2	****	****	12.0
High School Diploma or GED	Valid <i>N</i>	91	364	6	9	296	28	2	796
	Mean	68.7	75.0	70.8	67.7	69.1	67.6	77.0	71.7
	<i>SD</i>	10.6	10.5	6.9	10.8	12.2	13.2	7.1	11.6
Some College but No 4-Year Degree	Valid <i>N</i>	229	999	5	45	383	60	4	1,725
	Mean	72.5	77.0	75.4	74.5	73.8	73.8	72.5	75.5
	<i>SD</i>	10.5	10.2	7.9	11.9	10.7	11.0	11.0	10.6
4-Year Degree or More	Valid <i>N</i>	131	1,074	3	68	135	54	3	1,468
	Mean	76.4	80.9	84.0	79.0	78.3	82.4	72.7	80.2
	<i>SD</i>	10.5	9.5	5.3	10.4	10.8	10.0	6.4	9.9
Unknown	Valid <i>N</i>	2	8	0	0	3	1	176	190
	Mean	59.0	78.4	****	****	76.7	60.0	74.6	74.5
	<i>SD</i>	8.5	11.1	****	****	9.6	****	13.4	13.3
Total	Valid <i>N</i>	453	2,454	14	122	839	144	185	4,211
	Mean	72.8	78.4	75.3	76.5	72.7	75.7	74.5	76.3
	<i>SD</i>	10.9	10.2	8.3	11.4	11.8	12.4	13.2	11.2

Table 63. Scaled Score by Education Level and Gender

Scaled Score by Education Level and Gender Casualty Part 2 (State) Exam - Illinois January 1, 2022 Through January 17, 2023					
Education Level		Gender			
		Male	Female	Unknown	Total
8th Grade or Less	Valid <i>N</i>	1	3	0	4
	Mean	65.0	67.3	****	66.8
	<i>SD</i>	****	10.8	****	8.9
Less Than 12th Grade	Valid <i>N</i>	6	22	0	28
	Mean	70.8	67.9	****	68.5
	<i>SD</i>	11.1	12.4	****	12.0
High School Diploma or GED	Valid <i>N</i>	218	574	4	796
	Mean	72.6	71.5	66.3	71.7
	<i>SD</i>	11.9	11.5	13.1	11.6
Some College but No 4-Year Degree	Valid <i>N</i>	522	1,201	2	1,725
	Mean	77.1	74.9	73.5	75.5
	<i>SD</i>	10.5	10.5	4.9	10.6
4-Year Degree or More	Valid <i>N</i>	766	694	8	1,468
	Mean	80.8	79.5	77.4	80.2
	<i>SD</i>	10.1	9.6	8.7	9.9
Unknown	Valid <i>N</i>	8	21	161	190
	Mean	77.8	71.9	74.7	74.5
	<i>SD</i>	10.8	11.3	13.6	13.3
Total	Valid <i>N</i>	1,521	2,515	175	4,211
	Mean	78.3	75.3	74.6	76.3
	<i>SD</i>	10.9	11.0	13.4	11.2

Table 64. Scaled Score by Gender and Ethnicity

Scaled Score by Gender and Ethnicity Casualty Part 2 (State) Exam - Illinois January 1, 2022 Through January 17, 2023									
Gender		Ethnicity							Total
		Black	White	Native American	Asian	Hispanic	Other	Unknown	
Male	Valid <i>N</i>	131	1,031	4	49	226	69	11	1,521
	Mean	73.8	79.5	75.5	78.0	75.3	79.2	76.3	78.3
	<i>SD</i>	12.3	10.2	7.6	11.3	11.6	12.6	7.2	10.9
Female	Valid <i>N</i>	319	1,416	10	72	609	75	14	2,515
	Mean	72.5	77.6	75.2	75.5	71.7	72.5	71.0	75.3
	<i>SD</i>	10.2	10.2	8.9	11.5	11.7	11.4	10.6	11.0
Unknown	Valid <i>N</i>	3	7	0	1	4	0	160	175
	Mean	64.0	77.7	****	80.0	72.5	****	74.7	74.6
	<i>SD</i>	13.5	9.5	****	****	4.2	****	13.7	13.4
Total	Valid <i>N</i>	453	2,454	14	122	839	144	185	4,211
	Mean	72.8	78.4	75.3	76.5	72.7	75.7	74.5	76.3
	<i>SD</i>	10.9	10.2	8.3	11.4	11.8	12.4	13.2	11.2

Table 65. Percent Pass by Mode

<b>Percent Pass by Mode</b>			
<b>Casualty Part 2 (State) Exam - Illinois</b>			
<b>January 1, 2022 Through January 17, 2023</b>			
	Mode		
	Online Proctored	Test Center	Total
Count	1,423	1,815	3,238
Pass %	82%	73%	77%

Table 66. Percent Pass by Education Level and Ethnicity

<b>Percent Pass by Education Level and Ethnicity</b>									
<b>Casualty Part 2 (State) Exam - Illinois</b>									
<b>January 1, 2022 Through January 17, 2023</b>									
Education Level		Ethnicity							Total
		Black	White	Native American	Asian	Hispanic	Other	Unknown	
8th Grade or Less	Count	0	1	0	0	1	0	0	2
	Pass %	****	50%	****	****	50%	****	****	50%
Less Than 12th Grade	Count	0	5	0	0	8	1	0	14
	Pass %	****	71%	****	****	40%	100%	****	50%
High School Diploma or GED	Count	44	268	4	3	161	14	2	496
	Pass %	48%	74%	67%	33%	54%	50%	100%	62%
Some College but No 4-Year Degree	Count	145	812	4	34	264	40	3	1,302
	Pass %	63%	81%	80%	76%	69%	67%	75%	75%
4-Year Degree or More	Count	103	956	3	58	110	48	2	1,280
	Pass %	79%	89%	100%	85%	81%	89%	67%	87%
Unknown	Count	0	7	0	0	2	0	135	144
	Pass %	0%	88%	****	****	67%	0%	77%	76%
Total	Count	292	2,049	11	95	546	103	142	3,238
	Pass %	64%	83%	79%	78%	65%	72%	77%	77%

Table 67. Percent Pass by Education Level and Gender

<b>Percent Pass by Education Level and Gender</b>					
<b>Casualty Part 2 (State) Exam - Illinois</b>					
<b>January 1, 2022 Through January 17, 2023</b>					
Education Level		Gender			
		Male	Female	Unknown	Total
8th Grade or Less	Count	0	2	0	2
	Pass %	0%	67%	****	50%
Less Than 12th Grade	Count	3	11	0	14
	Pass %	50%	50%	****	50%
High School Diploma or GED	Count	139	356	1	496
	Pass %	64%	62%	25%	62%
Some College but No 4-Year Degree	Count	423	877	2	1,302
	Pass %	81%	73%	100%	75%
4-Year Degree or More	Count	672	601	7	1,280
	Pass %	88%	87%	88%	87%
Unknown	Count	7	11	126	144
	Pass %	88%	52%	78%	76%
Total	Count	1,244	1,858	136	3,238
	Pass %	82%	74%	78%	77%



Table 68. Percent Pass by Gender and Ethnicity

<b>Percent Pass by Gender and Ethnicity</b> <b>Casualty Part 2 (State) Exam - Illinois</b> <b>January 1, 2022 Through January 17, 2023</b>									
Gender		Ethnicity							Total
		Black	White	Native American	Asian	Hispanic	Other	Unknown	
Male	Count	90	879	3	40	163	59	10	1,244
	Pass %	69%	85%	75%	82%	72%	86%	91%	82%
Female	Count	201	1,164	8	54	380	44	7	1,858
	Pass %	63%	82%	80%	75%	62%	59%	50%	74%
Unknown	Count	1	6	0	1	3	0	125	136
	Pass %	33%	86%	****	100%	75%	****	78%	78%
Total	Count	292	2,049	11	95	546	103	142	3,238
	Pass %	64%	83%	79%	78%	65%	72%	77%	77%

**Candidate Performance Report**

**Exhibit IV – Comparative Candidate Performance: 1992–2022**

**Exhibits IV(A)–IV(D)**

Table 69. Exhibit IV(A) – Property Part 1 (General) Exam Percent Pass by Ethnicity

<b>Exhibit IV(A)</b>						
<b>Comparison of Illinois Candidates: 1992–2022</b>						
<b>Property Part 1 (General) Exam Percent Pass by Ethnicity</b>						
Year	Black	White	Asian	Hispanic	Unknown	Total
1992	57	89	79	54	79	83
1993	58	87	57	53	87	82
1994	59	86	77	50	81	81
1995	60	83	69	50	70	77
1996	55	82	68	47	71	75
1997	54	82	67	43	75	74
1998	62	84	61	45	69	76
1999	72	85	63	58	86	80
2000	79	90	74	62	76	84
2001	71	84	60	53	73	77
2002	66	82	73	47	79	75
2003	64	81	72	43	69	73
2004	60	80	62	48	75	72
2005	69	81	75	42	65	72
2006	60	79	66	44	58	70
2007	63	80	69	49	62	71
2008	61	75	61	47	64	67
2009	62	78	64	51	60	71
2010	61	79	62	51	72	71
2011	64	79	79	47	68	72
2012	59	77	69	45	64	69
2013	52	73	73	44	56	64
2014	46	63	61	41	51	57
2015	44	55	53	36	52	50
2016	51	62	63	37	54	55
2017	52	64	60	42	57	58
2018	48	62	51	39	59	55
2019	52	66	59	42	52	58
2020	56	67	69	47	60	62
2021	51	64	53	46	53	59
2022	47	60	58	46	44	55

Note. Total also includes any candidates self-reported as Native American or Other.

Figure 9. Property Part 1 (General) Percent Passing Trend by Ethnicity

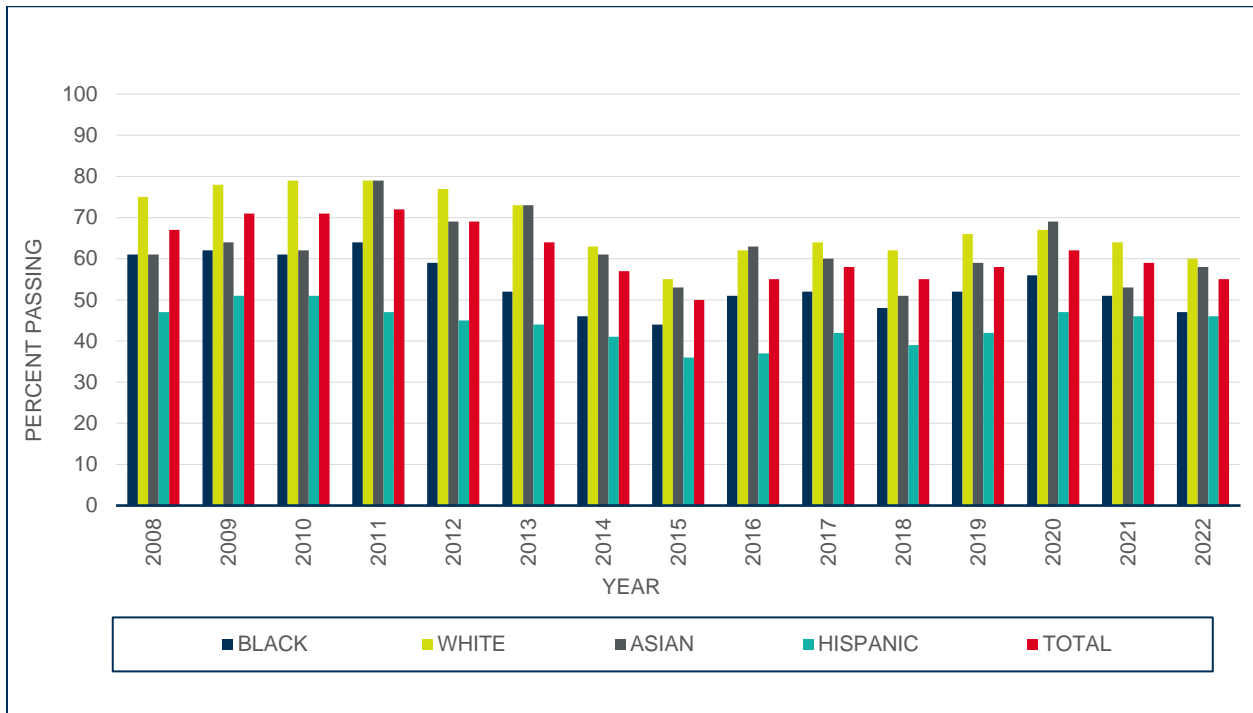

Figure 10. Property Part 1 (General) Percent Passing Trend by Ethnicity

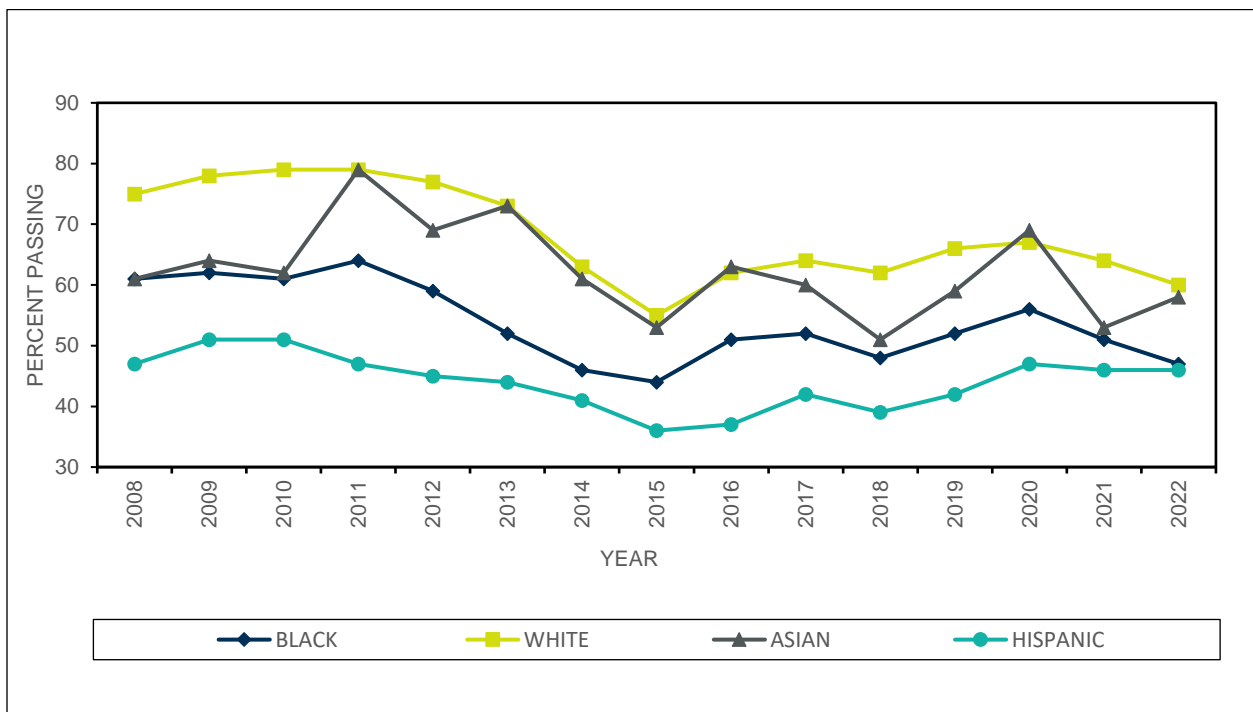

Table 70.. Exhibit IV(B) – Property Part 2 (State) Exam Percent Pass by Ethnicity

<b>Exhibit IV(B)</b>						
<b>Comparison of Illinois Candidates: 1992–2022</b>						
<b>Property Part 2 (State) Exam Percent Pass by Ethnicity</b>						
Year	Black	White	Asian	Hispanic	Unknown	Total
1992	64	86	75	58	83	82
1993	64	87	63	58	86	83
1994	66	87	74	57	83	83
1995	70	84	67	63	81	80
1996	68	83	71	58	78	79
1997	64	83	79	52	87	78
1998	58	81	62	50	70	74
1999	61	81	62	54	73	75
2000	70	83	73	55	80	78
2001	68	80	67	51	73	74
2002	61	74	68	41	75	68
2003	62	76	63	47	66	69
2004	59	80	66	52	70	72
2005	62	73	68	43	59	66
2006	65	78	70	47	62	71
2007	59	75	63	46	57	66
2008	64	70	67	49	58	65
2009	53	72	58	46	69	65
2010	68	79	63	57	69	73
2011	61	76	68	49	68	69
2012	64	74	73	51	65	69
2013	57	73	69	51	66	67
2014	57	68	66	50	63	64
2015	62	70	67	52	60	65
2016	64	69	64	45	64	63
2017	56	68	65	49	66	63
2018	57	65	52	45	61	60
2019	56	65	53	48	58	60
2020	54	66	73	50	53	61
2021	51	63	59	48	55	59
2022	52	62	62	45	56	57

Note. Total also includes any candidates self-reported as Native American or Other.

Figure 11. Property Part 2 (State) Percent Passing Trend by Ethnicity

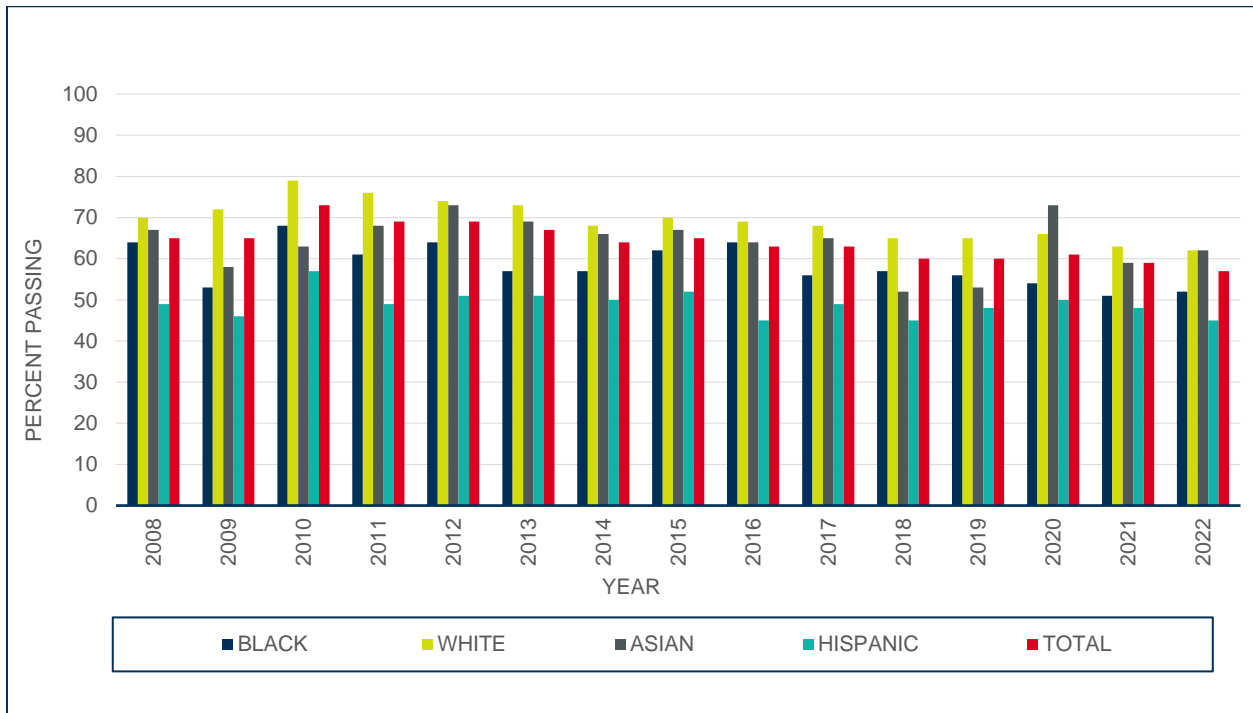

Figure 12. Property Part 2 (State) Percent Passing Trend by Ethnicity

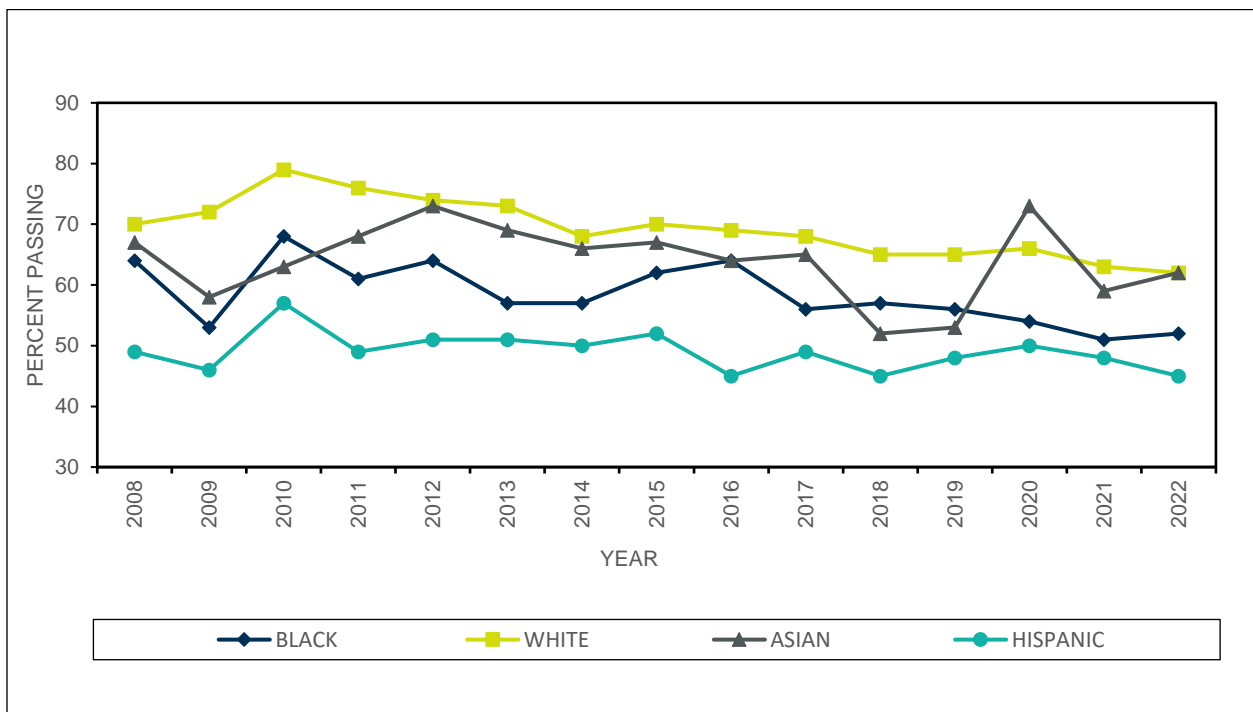

Table 71. Exhibit IV(C) – Casualty Part 1 (General) Exam Percent Pass by Ethnicity

<b>Exhibit IV(C)</b>						
<b>Comparison of Illinois Candidates: 1992–2022</b>						
<b>Casualty Part 1 (General) Exam Percent Pass by Ethnicity</b>						
Year	Black	White	Asian	Hispanic	Unknown	Total
1992	78	94	86	65	88	91
1993	77	93	77	62	93	90
1994	77	93	78	58	89	89
1995	75	91	79	61	85	86
1996	76	91	83	60	82	86
1997	72	90	83	55	75	84
1998	70	90	76	57	73	83
1999	78	89	70	63	85	84
2000	85	92	74	65	74	87
2001	80	90	78	63	80	85
2002	79	91	88	58	87	85
2003	70	90	78	54	78	82
2004	75	90	79	61	83	83
2005	78	89	88	55	69	81
2006	77	87	79	57	78	80
2007	79	87	81	59	71	81
2008	82	86	81	59	62	80
2009	77	88	79	64	77	83
2010	80	89	84	73	84	85
2011	80	89	92	66	88	84
2012	79	87	84	64	80	82
2013	64	80	76	55	67	72
2014	60	72	73	46	62	65
2015	48	59	55	36	48	52
2016	67	73	66	49	65	66
2017	64	74	72	51	66	67
2018	60	71	61	47	66	64
2019	61	71	63	50	60	65
2020	61	73	77	53	63	67
2021	59	73	75	55	62	67
2022	57	72	68	54	55	66

Note. Total also includes any candidates self-reported as Native American or Other.

Figure 13. Casualty Part 1 (General) Percent Passing Trend by Ethnicity

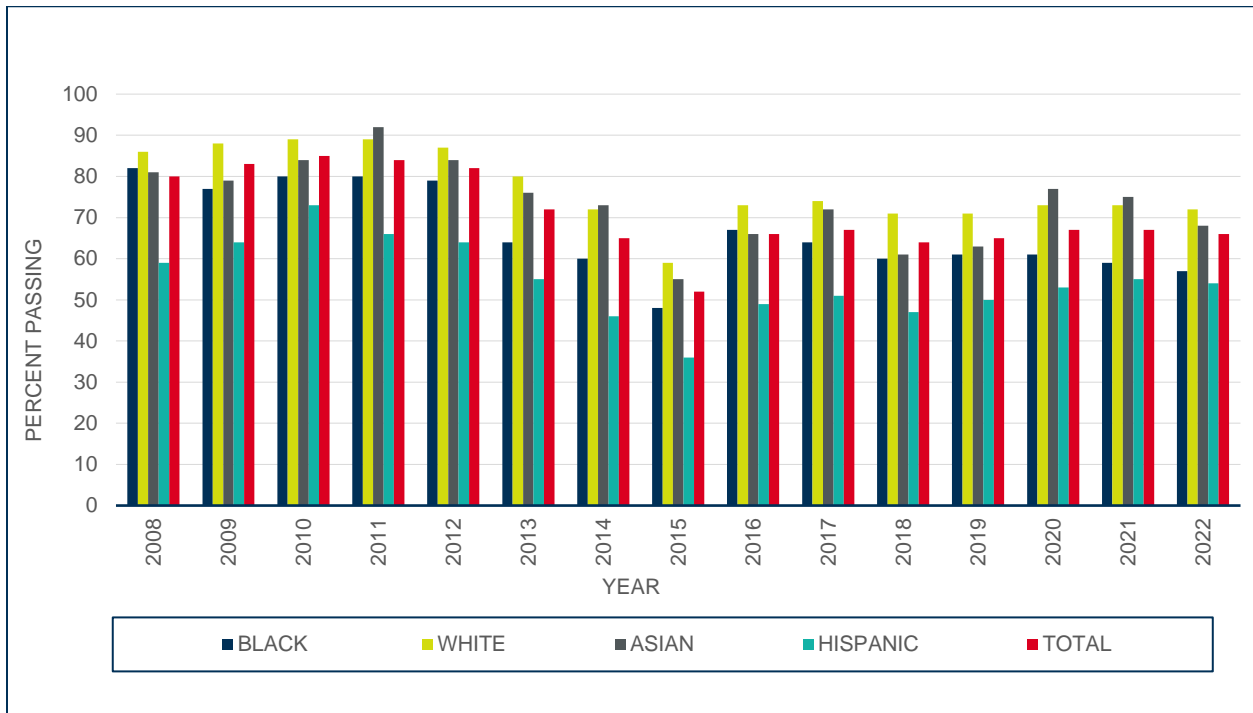

Figure 14. Casualty Part 1 (General) Percent Passing Trend by Ethnicity

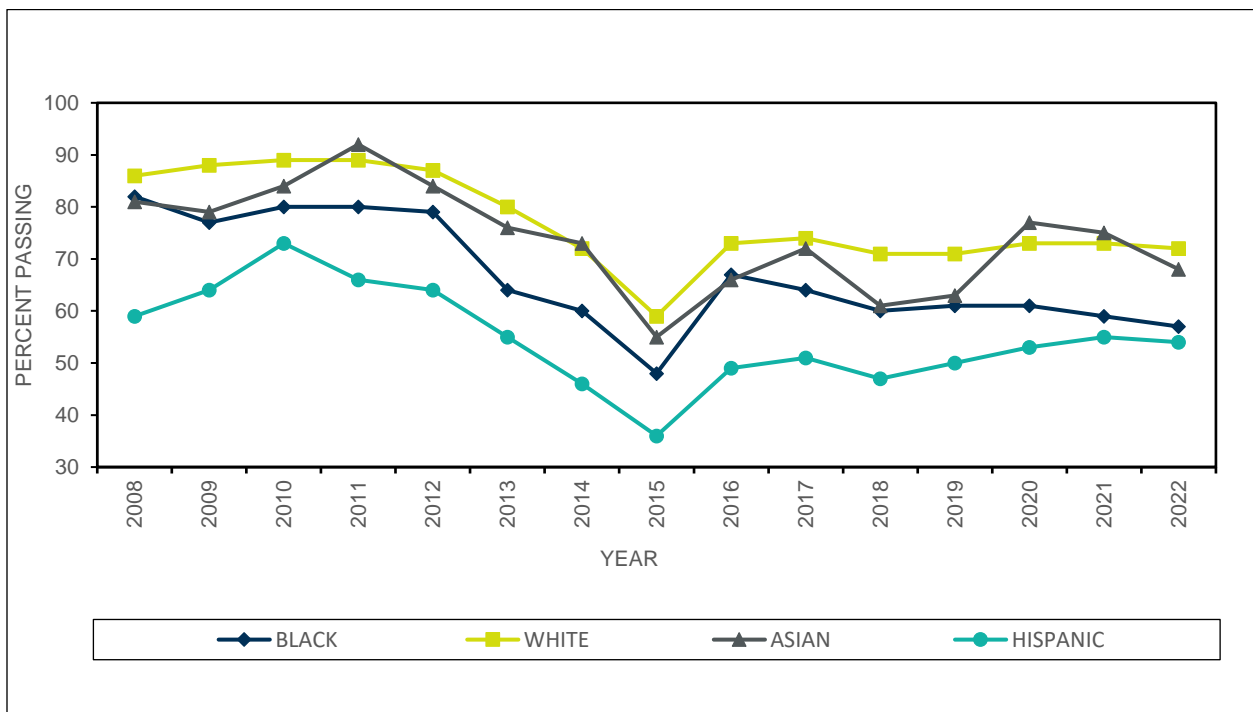



Table 72. Exhibit IV(D) – Casualty Part 2 (State) Exam Percent Pass by Ethnicity

<b>Exhibit IV(D)</b>						
<b>Comparison of Illinois Candidates: 1992–2022</b>						
<b>Casualty Part 2 (State) Exam Percent Pass by Ethnicity</b>						
Year	Black	White	Asian	Hispanic	Unknown	Total
1992	79	95	88	71	87	92
1993	85	96	75	80	91	93
1994	79	94	80	67	90	90
1995	81	93	79	79	94	90
1996	81	94	92	78	85	91
1997	75	92	79	68	88	88
1998	74	92	82	63	77	86
1999	76	92	77	70	80	87
2000	86	95	89	78	76	91
2001	82	92	83	69	85	87
2002	78	88	89	60	88	83
2003	79	92	82	66	78	86
2004	79	93	86	69	87	87
2005	75	86	78	57	82	80
2006	69	83	73	56	69	77
2007	70	84	70	56	69	76
2008	75	84	74	60	67	78
2009	77	87	79	63	82	82
2010	75	86	74	63	79	80
2011	74	86	83	58	77	79
2012	68	85	78	60	73	78
2013	71	84	76	58	76	76
2014	70	82	79	64	76	77
2015	72	81	71	60	68	74
2016	73	81	75	58	75	74
2017	71	80	80	59	71	74
2018	65	81	62	56	73	73
2019	69	79	73	60	65	73
2020	71	83	78	66	72	77
2021	71	89	77	67	77	78
2022	64	83	78	65	77	77

Note. Total also includes any candidates self-reported as Native American or Other.

Figure 15. Casualty Part 2 (State) Percent Passing Trend by Ethnicity

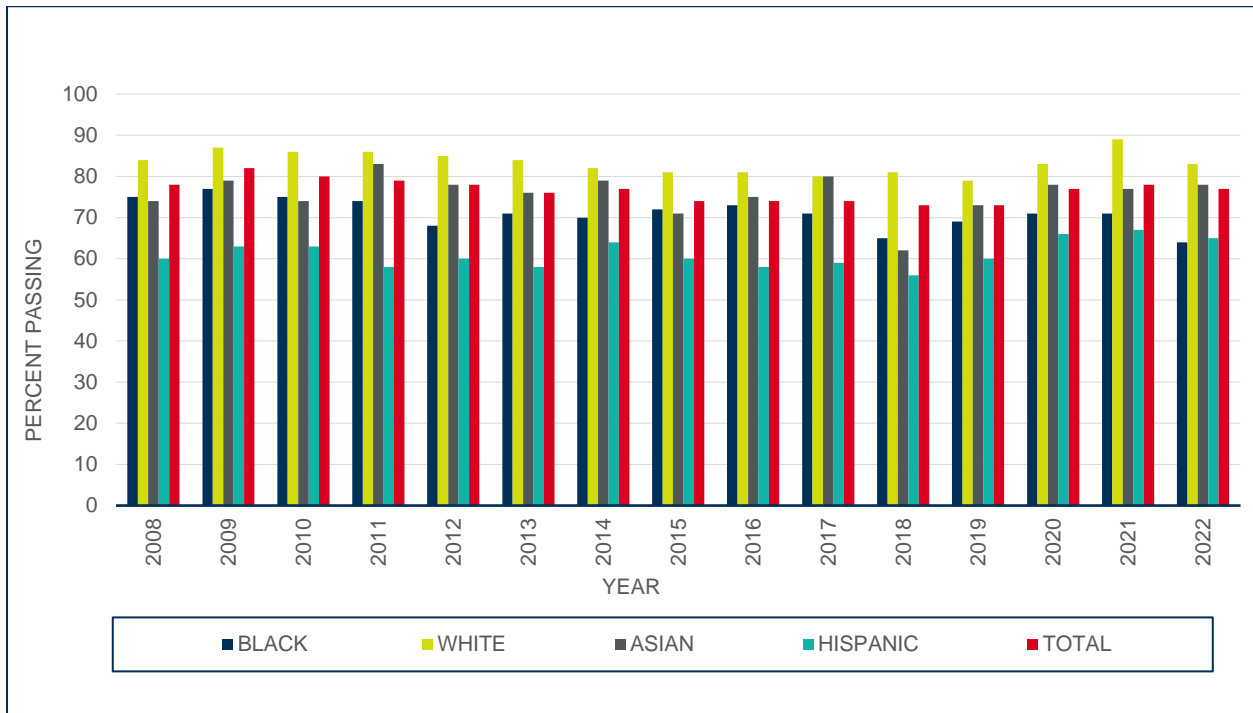
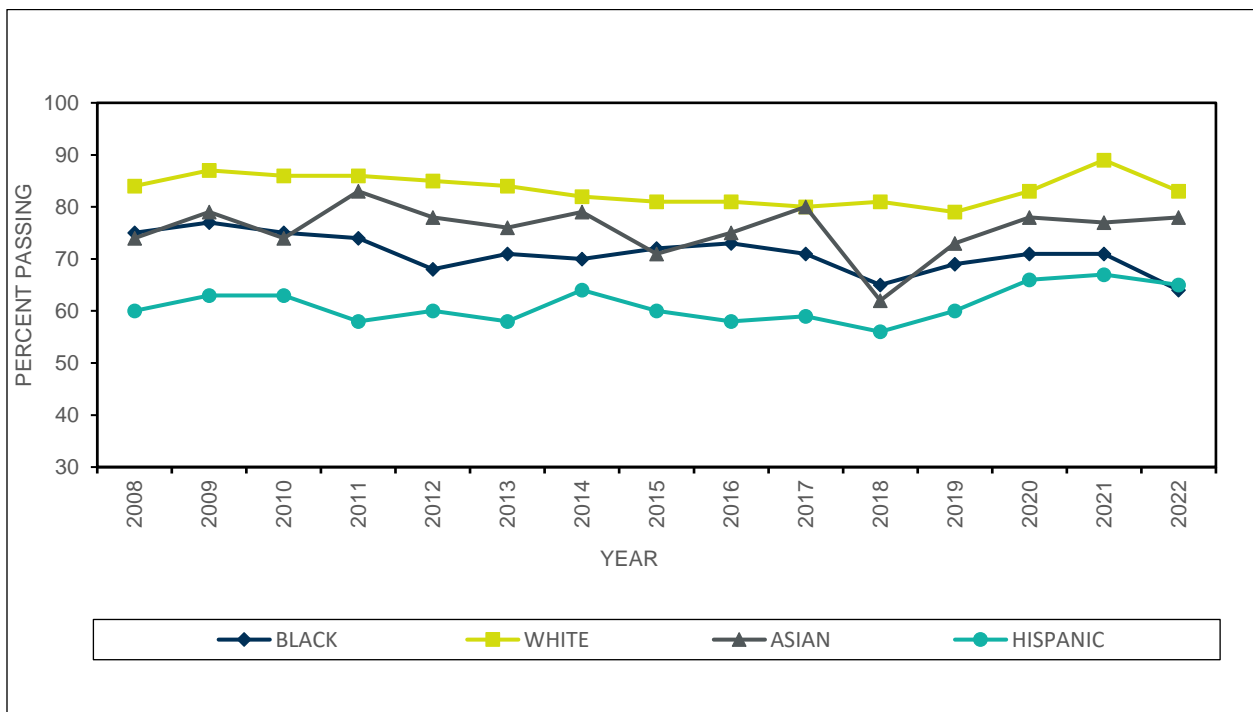

Figure 16. Casualty Part 2 (State) Percent Passing Trend by Ethnicity



**Candidate Performance Report**

**Exhibit V – Frequency Distribution of Scaled Scores with Accompanying Histograms**

**Candidates with a High School Diploma or GED by Gender or Ethnicity – Tables 73–98**

## Part I – Uniform (General) Exams by Gender

Table 73. Uniform Life Insurance

<b>Scaled Scores of Candidates with a High School Diploma or GED by Gender Life Part 1 (General) Exam - Illinois January 1, 2022 Through January 17, 2023</b>					
Scaled Score	Gender				Total Count
	Male		Female		
	Count	Percent	Count	Percent	
18	1	0.1	0	0.0	1
20	0	0.0	1	0.1	1
22	1	0.1	3	0.4	4
24	0	0.0	1	0.1	1
26	2	0.3	1	0.1	3
28	1	0.1	1	0.1	2
30	1	0.1	5	0.6	6
32	2	0.3	1	0.1	3
34	5	0.7	7	0.8	12
36	2	0.3	6	0.7	8
38	11	1.5	6	0.7	17
40	7	1.0	10	1.2	17
42	12	1.7	6	0.7	18
44	7	1.0	8	1.0	15
46	12	1.7	18	2.2	30
48	12	1.7	18	2.2	31
50	16	2.2	15	1.8	31
52	10	1.4	33	4.0	43
54	13	1.8	24	2.9	37
56	25	3.5	25	3.0	50
58	24	3.4	35	4.2	59
60	20	2.8	41	5.0	61
62	35	4.9	25	3.0	61
64	36	5.1	42	5.1	78
66	29	4.1	39	4.7	68
68	38	5.3	46	5.6	84
70	34	4.8	46	5.6	80
72	34	4.8	35	4.2	69
74	32	4.5	43	5.2	75
76	42	5.9	51	6.2	93
78	32	4.5	40	4.8	72
80	35	4.9	40	4.8	75
82	30	4.2	28	3.4	58
84	31	4.4	40	4.8	71
86	28	3.9	30	3.6	58
88	24	3.4	21	2.5	45
90	23	3.2	10	1.2	34
92	16	2.2	16	1.9	32
94	15	2.1	3	0.4	18
96	7	1.0	7	0.8	14
98	6	0.8	1	0.1	7
100	1	0.1	0	0.0	1
<b>Total</b>	<b>712</b>	<b>100.0</b>	<b>828</b>	<b>100.0</b>	<b>1543</b>

Figure 17. Scaled Scores of Male Candidates with a High School Diploma or GED  
**Life Part 1 (General) Exam – Illinois**

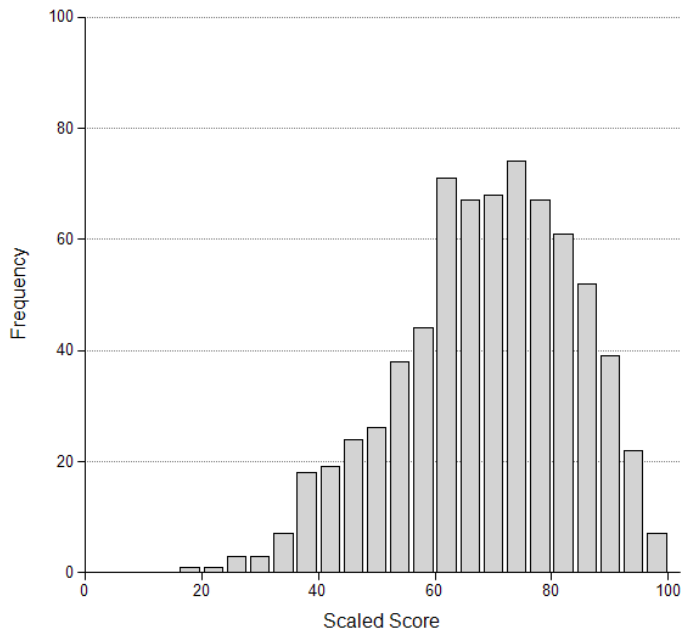

Figure 18. Scaled Scores of Female Candidates with a High School Diploma or GED  
**Life Part 1 (General) Exam - Illinois**

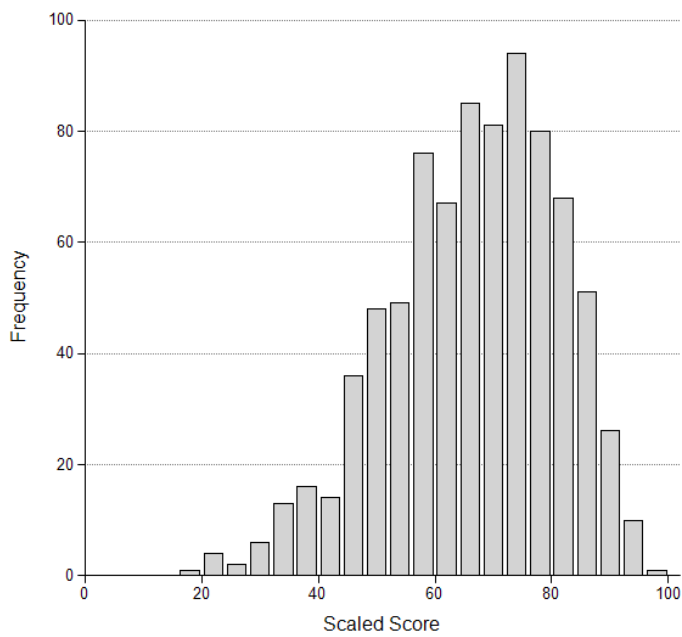

Table 74. Uniform Accident/Health Insurance

<b>Scaled Scores of Candidates with a High School Diploma or GED by Gender Accident/Health Part 1 (General) Exam - Illinois January 1, 2022 Through January 17, 2023</b>					
Scaled Score	Gender				Total Count
	Male		Female		
	Count	Percent	Count	Percent	
28	0	0.0	1	0.2	1
30	0	0.0	2	0.4	2
32	0	0.0	1	0.2	1
34	1	0.3	0	0.0	1
36	1	0.3	1	0.2	2
38	2	0.5	2	0.4	4
40	3	0.8	4	0.9	7
42	4	1.0	3	0.7	7
44	3	0.8	4	0.9	7
46	5	1.3	6	1.3	11
48	2	0.5	5	1.1	7
50	2	0.5	8	1.8	10
52	2	0.5	12	2.6	14
54	13	3.3	11	2.4	24
56	13	3.3	19	4.2	32
58	13	3.3	33	7.3	46
60	14	3.6	17	3.8	31
62	30	7.7	24	5.3	55
64	23	5.9	29	6.4	52
66	30	7.7	31	6.8	61
68	21	5.4	26	5.7	47
70	31	8.0	32	7.1	63
72	23	5.9	29	6.4	52
74	22	5.7	40	8.8	62
76	22	5.7	27	6.0	49
78	28	7.2	23	5.1	51
80	22	5.7	21	4.6	43
82	18	4.6	8	1.8	26
84	16	4.1	17	3.8	33
86	10	2.6	5	1.1	15
88	11	2.8	4	0.9	15
90	2	0.5	2	0.4	4
92	1	0.3	4	0.9	5
94	1	0.3	2	0.4	3
Total	389	100.0	453	100.0	843

Figure 19. Scaled Scores of Male Candidates with a High School Diploma or GED  
**Accident/Health Part 1 (General) Exam - Illinois**

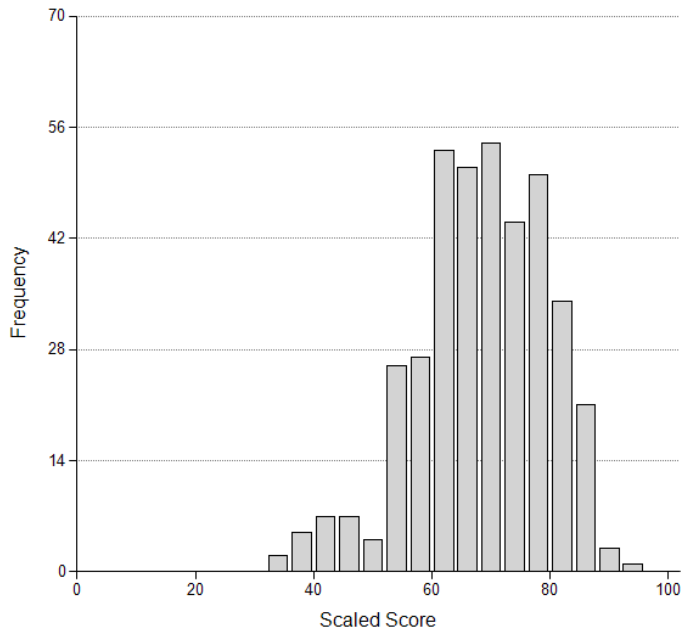

Figure 20. Scaled Scores of Female Candidates with a High School Diploma or GED  
**Accident/Health Part 1 (General) Exam - Illinois**

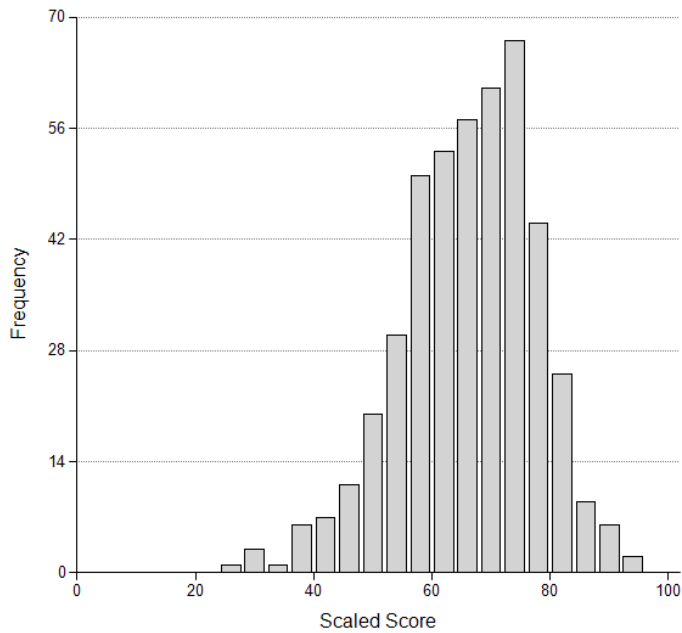

Table 75. Uniform Property Insurance

Scaled Scores of Candidates with a High School Diploma or GED by Gender Property Part 1 (General) Exam - Illinois January 1, 2022 Through January 17, 2023					
Scaled Score	Gender				Total Count
	Male		Female		
	Count	Percent	Count	Percent	
24	1	0.4	0	0.0	1
26	1	0.4	0	0.0	1
28	0	0.0	2	0.3	2
30	2	0.8	1	0.1	3
32	1	0.4	3	0.4	4
34	1	0.4	2	0.3	3
36	3	1.2	3	0.4	6
38	0	0.0	2	0.3	2
40	2	0.8	6	0.8	8
42	2	0.8	10	1.3	12
44	1	0.4	8	1.0	9
46	3	1.2	18	2.4	21
48	8	3.2	15	2.0	23
50	6	2.4	11	1.4	17
52	8	3.2	28	3.7	36
54	11	4.4	20	2.6	31
56	11	4.4	41	5.4	52
58	7	2.8	42	5.5	49
60	6	2.4	57	7.5	63
62	15	6.0	47	6.2	62
64	14	5.6	50	6.5	65
66	13	5.2	51	6.7	64
68	15	6.0	62	8.1	77
70	19	7.6	56	7.3	75
72	25	10.0	49	6.4	74
74	17	6.8	40	5.2	57
76	13	5.2	39	5.1	53
78	7	2.8	28	3.7	35
80	14	5.6	19	2.5	33
82	8	3.2	22	2.9	30
84	3	1.2	4	0.5	7
86	5	2.0	14	1.8	19
88	5	2.0	9	1.2	14
90	2	0.8	2	0.3	4
92	2	0.8	3	0.4	5
Total	251	100.0	764	100.0	1017



Figure 21. Scaled Scores of Male Candidates with a High School Diploma or GED  
**Property Part 1 (General) Exam - Illinois**

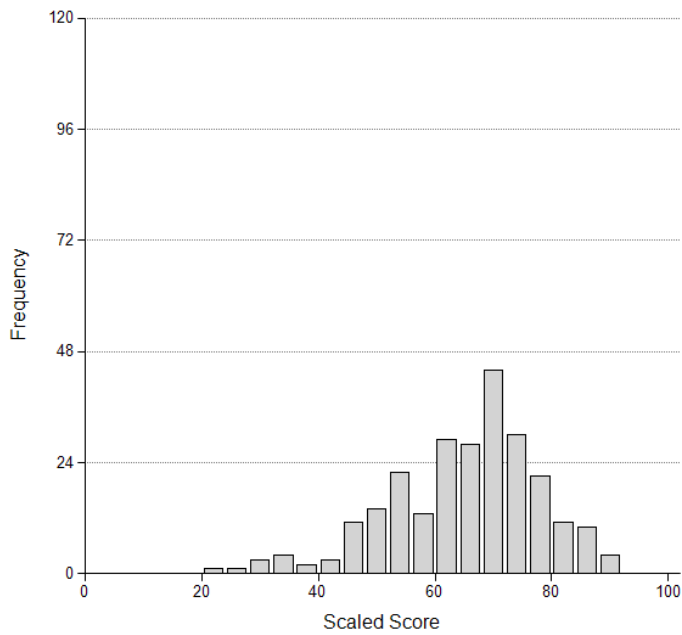

Figure 22. Scaled Scores of Female Candidates with a High School Diploma or GED  
**Property Part 1 (General) Exam - Illinois**

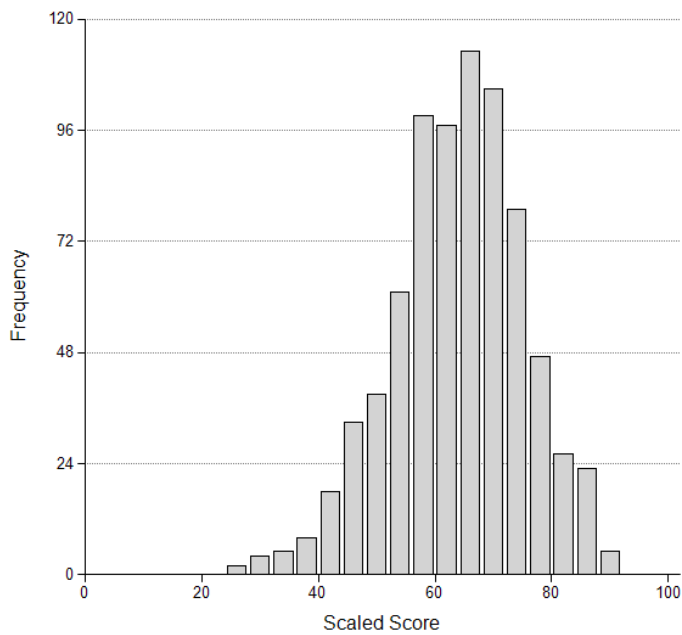

Table 76. Uniform Casualty Insurance

Scaled Scores of Candidates with a High School Diploma or GED by Gender Casualty Part 1 (General) Exam - Illinois January 1, 2022 Through January 17, 2023					
Scaled Score	Gender				Total Count
	Male		Female		
	Count	Percent	Count	Percent	
24	0	0.0	2	0.3	2
26	0	0.0	1	0.1	1
30	1	0.4	1	0.1	2
32	0	0.0	3	0.4	3
34	0	0.0	2	0.3	2
36	1	0.4	2	0.3	3
38	1	0.4	2	0.3	3
40	1	0.4	6	0.9	7
42	4	1.6	6	0.9	10
44	2	0.8	5	0.7	7
46	5	2.0	8	1.2	13
48	4	1.6	13	1.9	17
50	6	2.4	12	1.7	18
52	5	2.0	23	3.3	28
54	9	3.6	29	4.2	38
56	6	2.4	23	3.3	29
58	5	2.0	25	3.6	30
60	11	4.5	35	5.1	46
62	7	2.8	38	5.5	45
64	16	6.5	29	4.2	45
66	11	4.5	48	6.9	60
68	19	7.7	37	5.3	56
70	10	4.0	45	6.5	56
72	14	5.7	49	7.1	64
74	17	6.9	46	6.6	64
76	16	6.5	40	5.8	57
78	12	4.9	49	7.1	61
80	15	6.1	30	4.3	45
82	13	5.3	30	4.3	44
84	18	7.3	17	2.5	35
86	8	3.2	14	2.0	22
88	2	0.8	8	1.2	10
90	5	2.0	5	0.7	10
92	0	0.0	3	0.4	3
94	3	1.2	3	0.4	6
96	0	0.0	2	0.3	2
98	0	0.0	1	0.1	1
Total	247	100.0	692	100.0	945

Figure 23. Scaled Scores of Male Candidates with a High School Diploma or GED  
**Casualty Part 1 (General) Exam - Illinois**

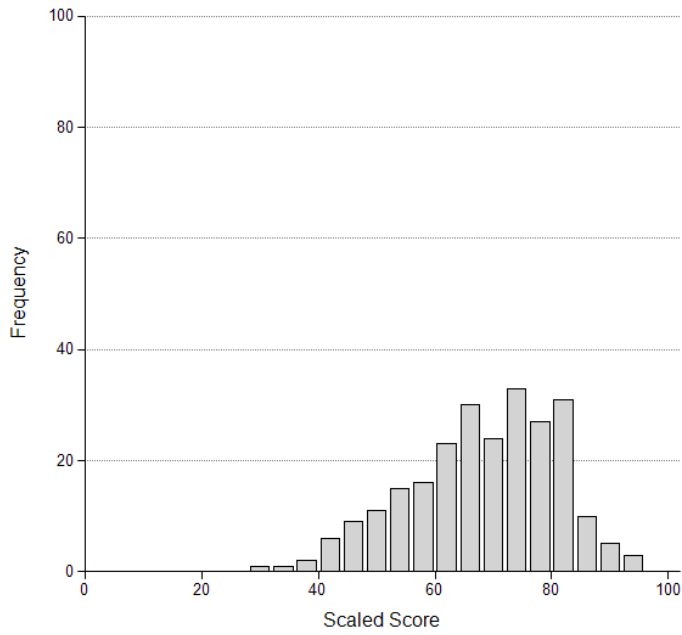
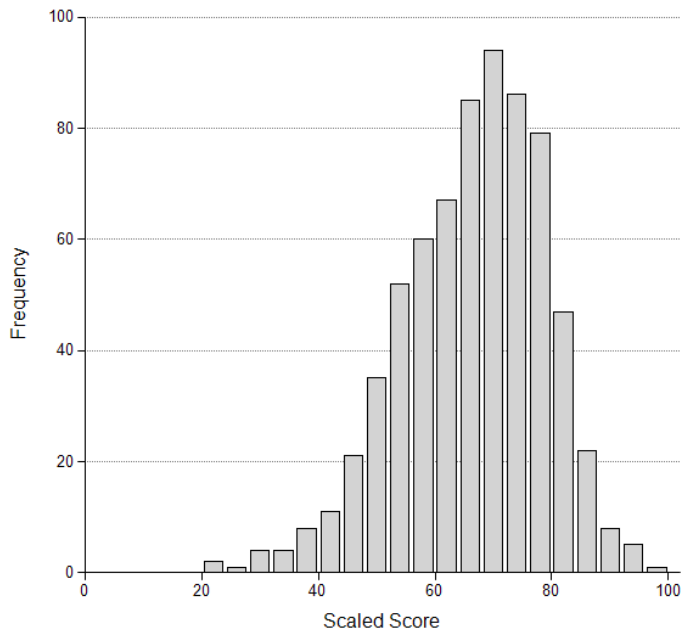

Figure 24. Scaled Scores of Female Candidates with a High School Diploma or GED  
**Casualty Part 1 (General) Exam - Illinois**



## Part I – Uniform (General) Exams by Ethnicity

Table 77. Uniform Life Insurance

<b>Scaled Scores of Candidates with a High School Diploma or GED by Ethnicity Life Part 1 (General) Exam - Illinois January 1, 2022 Through January 17, 2023</b>									
Scaled Score	Ethnicity								Total Count
	Black		White		Asian		Hispanic		
	Count	Percent	Count	Percent	Count	Percent	Count	Percent	
18	1	0.3	0	0.0	0	0.0	0	0.0	1
20	0	0.0	0	0.0	0	0.0	0	0.0	1
22	1	0.3	0	0.0	0	0.0	3	0.5	4
24	1	0.3	0	0.0	0	0.0	0	0.0	1
26	0	0.0	0	0.0	1	1.0	2	0.4	3
28	0	0.0	1	0.2	0	0.0	1	0.2	2
30	3	0.9	0	0.0	0	0.0	3	0.5	6
32	1	0.3	0	0.0	2	1.9	0	0.0	3
34	2	0.6	3	0.6	2	1.9	5	0.9	12
36	2	0.6	1	0.2	2	1.9	3	0.5	8
38	4	1.2	0	0.0	1	1.0	12	2.1	17
40	4	1.2	3	0.6	2	1.9	8	1.4	17
42	6	1.8	2	0.4	1	1.0	9	1.6	18
44	3	0.9	2	0.4	1	1.0	8	1.4	15
46	8	2.4	8	1.7	1	1.0	13	2.3	30
48	6	1.8	5	1.1	5	4.8	14	2.5	31
50	5	1.5	8	1.7	3	2.9	15	2.6	31
52	12	3.6	6	1.3	2	1.9	22	3.9	43
54	8	2.4	10	2.1	2	1.9	15	2.6	37
56	14	4.2	12	2.5	1	1.0	22	3.9	50
58	15	4.5	19	4.0	4	3.8	20	3.5	59
60	15	4.5	15	3.2	6	5.8	21	3.7	61
62	15	4.5	18	3.8	3	2.9	23	4.1	61
64	21	6.3	24	5.0	3	2.9	26	4.6	78
66	14	4.2	15	3.2	5	4.8	32	5.6	68
68	30	9.1	15	3.2	2	1.9	30	5.3	84
70	19	5.7	22	4.6	9	8.7	28	4.9	80
72	12	3.6	19	4.0	1	1.0	27	4.8	69
74	12	3.6	24	5.0	4	3.8	33	5.8	75
76	15	4.5	36	7.6	4	3.8	35	6.2	93
78	10	3.0	23	4.8	8	7.7	28	4.9	72
80	17	5.1	25	5.3	4	3.8	24	4.2	75
82	11	3.3	25	5.3	4	3.8	14	2.5	58
84	14	4.2	31	6.5	5	4.8	20	3.5	71
86	12	3.6	29	6.1	5	4.8	12	2.1	58
88	2	0.6	24	5.0	6	5.8	9	1.6	45
90	4	1.2	19	4.0	1	1.0	10	1.8	34
92	6	1.8	13	2.7	1	1.0	10	1.8	32
94	5	1.5	5	1.1	1	1.0	5	0.9	18
96	0	0.0	10	2.1	1	1.0	3	0.5	14
98	1	0.3	4	0.8	0	0.0	2	0.4	7
100	0	0.0	0	0.0	1	1.0	0	0.0	1
<b>Total</b>	<b>331</b>	<b>100.0</b>	<b>476</b>	<b>100.0</b>	<b>104</b>	<b>100.0</b>	<b>567</b>	<b>100.0</b>	<b>1543</b>

Note. Total Count also includes any candidates self-reported as Native American or Other as well as Unknowns.

Figure 25. Scaled Scores of Black Candidates with a High School Diploma or GED  
**Life Part 1 (General) Exam – Illinois**

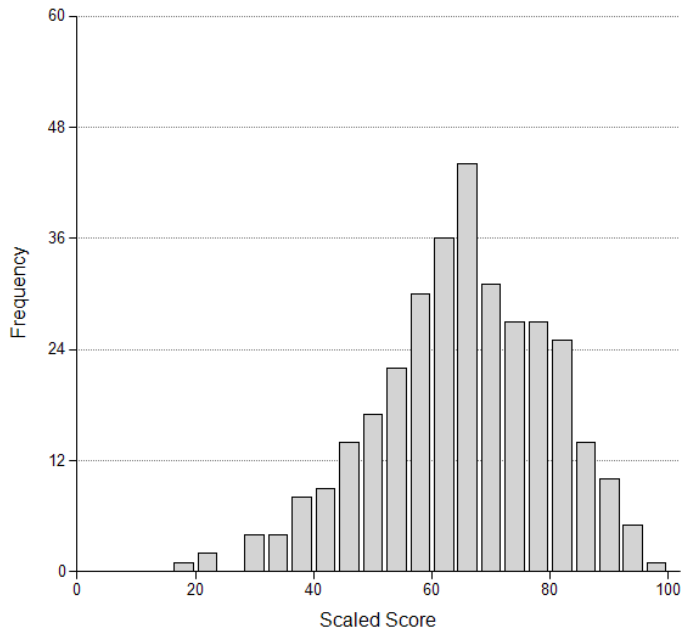

Figure 26. Scaled Scores of White Candidates with a High School Diploma or GED  
**Life Part 1 (General) Exam - Illinois**

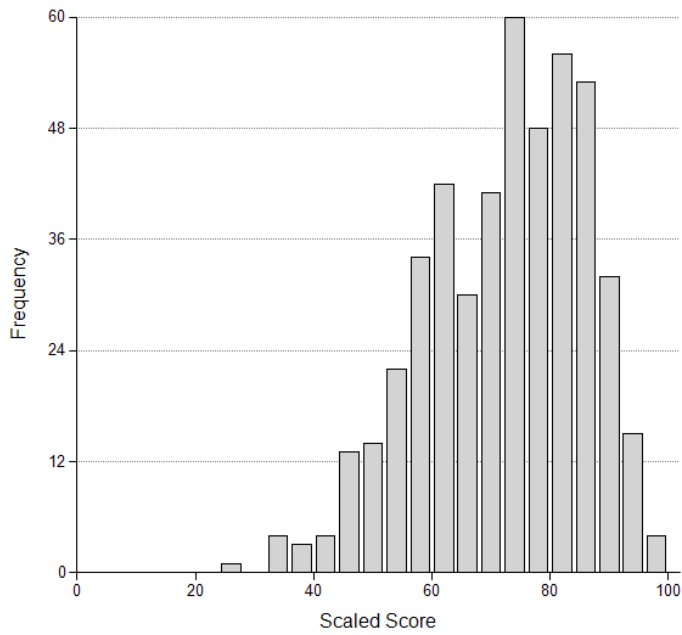

Figure 27. Scaled Scores of Asian Candidates with a High School Diploma or GED  
**Life Part 1 (General) Exam - Illinois**

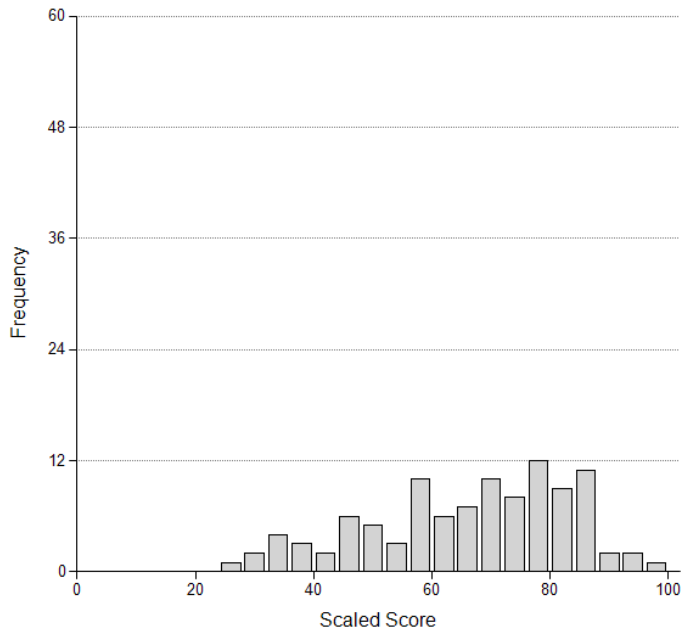

Figure 28. Scaled Scores of Hispanic Candidates with a High School Diploma or GED  
**Life Part 1 (General) Exam - Illinois**

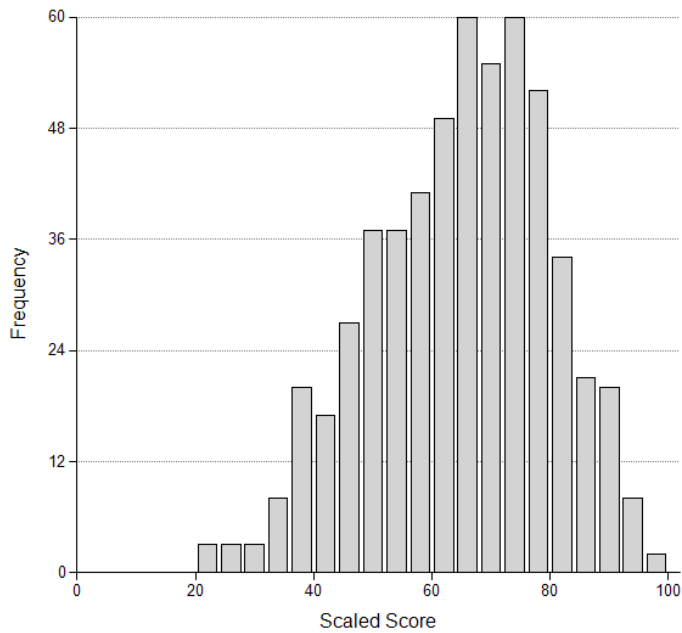

Table 78. Uniform Accident/Health Insurance

Scaled Scores of Candidates with a High School Diploma or GED by Ethnicity Accident/Health Part 1 (General) Exams - Illinois January 1, 2022 Through January 17, 2023									
Scaled Score	Ethnicity								Total Count
	Black		White		Asian		Hispanic		
	Count	Percent	Count	Percent	Count	Percent	Count	Percent	
28	0	0.0	1	0.2	0	0.0	0	0.0	1
30	1	0.6	1	0.2	0	0.0	0	0.0	2
32	1	0.6	0	0.0	0	0.0	0	0.0	1
34	0	0.0	1	0.2	0	0.0	0	0.0	1
36	0	0.0	2	0.5	0	0.0	0	0.0	2
38	0	0.0	3	0.7	0	0.0	0	0.0	4
40	0	0.0	3	0.7	1	2.3	2	1.1	7
42	1	0.6	3	0.7	0	0.0	3	1.6	7
44	3	1.9	3	0.7	0	0.0	0	0.0	7
46	2	1.3	4	1.0	2	4.5	2	1.1	11
48	0	0.0	3	0.7	0	0.0	3	1.6	7
50	2	1.3	4	1.0	0	0.0	2	1.1	10
52	4	2.5	5	1.2	0	0.0	5	2.6	14
54	7	4.4	10	2.5	1	2.3	4	2.1	24
56	9	5.6	16	3.9	2	4.5	3	1.6	32
58	10	6.3	22	5.4	2	4.5	12	6.3	46
60	7	4.4	14	3.4	0	0.0	8	4.2	31
62	19	11.9	16	3.9	4	9.1	14	7.4	55
64	13	8.1	18	4.4	3	6.8	13	6.8	52
66	14	8.8	26	6.4	3	6.8	15	7.9	61
68	13	8.1	21	5.2	1	2.3	11	5.8	47
70	10	6.3	31	7.6	5	11.4	13	6.8	63
72	5	3.1	28	6.9	4	9.1	14	7.4	52
74	9	5.6	29	7.1	2	4.5	19	10.0	62
76	13	8.1	26	6.4	1	2.3	8	4.2	49
78	5	3.1	30	7.4	4	9.1	10	5.3	51
80	3	1.9	28	6.9	3	6.8	6	3.2	43
82	4	2.5	11	2.7	1	2.3	9	4.7	26
84	0	0.0	25	6.2	2	4.5	4	2.1	33
86	0	0.0	9	2.2	0	0.0	4	2.1	15
88	5	3.1	5	1.2	0	0.0	5	2.6	15
90	0	0.0	2	0.5	1	2.3	1	0.5	4
92	0	0.0	4	1.0	1	2.3	0	0.0	5
94	0	0.0	2	0.5	1	2.3	0	0.0	3
Total	160	100.0	406	100.0	44	100.0	190	100.0	843

Note. Total Count also includes any candidates self-reported as Native American or Other as well as Unknowns.

Figure 29. Scaled Scores of Black Candidates with a High School Diploma or GED  
**Accident/Health Part 1 (General) Exam - Illinois**

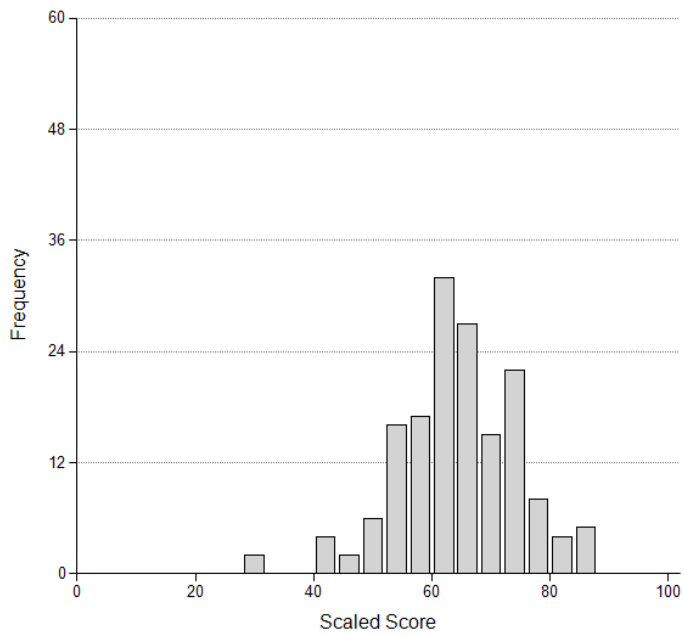

Figure 30. Scaled Scores of White Candidates with a High School Diploma or GED  
**Accident/Health Part 1 (General) Exam - Illinois**

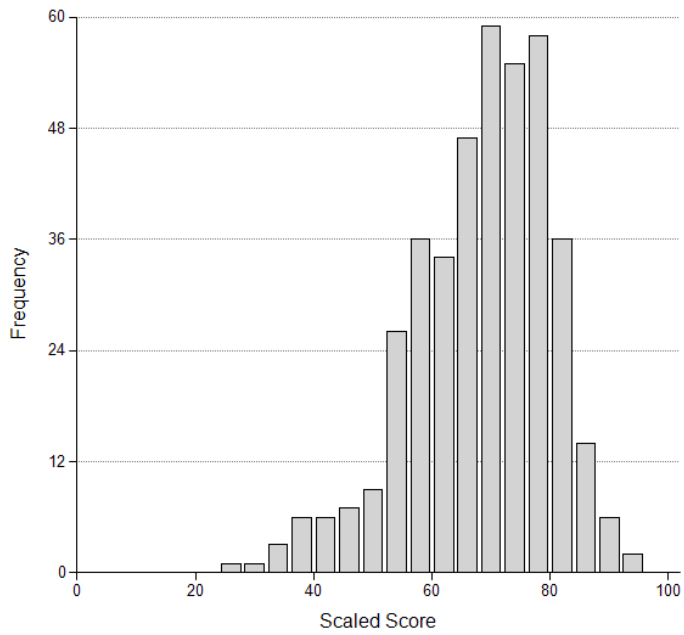



Figure 31. Scaled Scores of Asian Candidates with a High School Diploma or GED  
**Accident/Health Part 1 (General) Exam - Illinois**

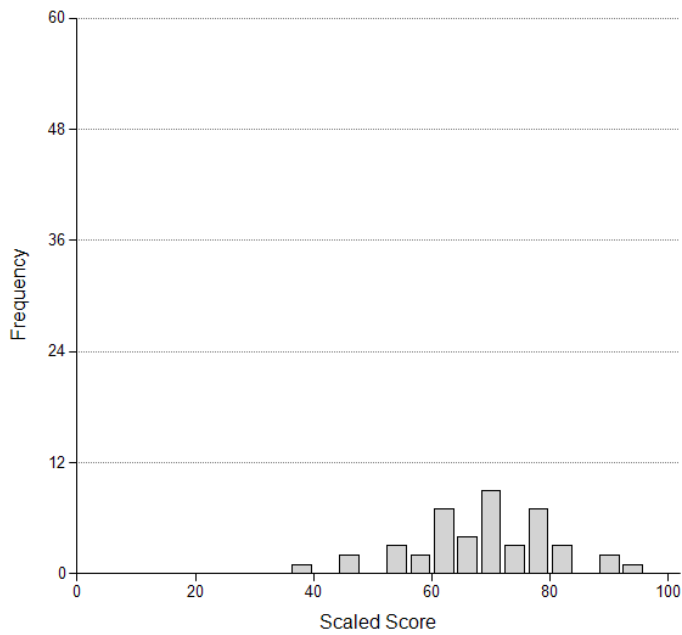

Figure 32. Scaled Scores of Hispanic Candidates with a High School Diploma or GED  
**Accident/Health Part 1 (General) Exam - Illinois**

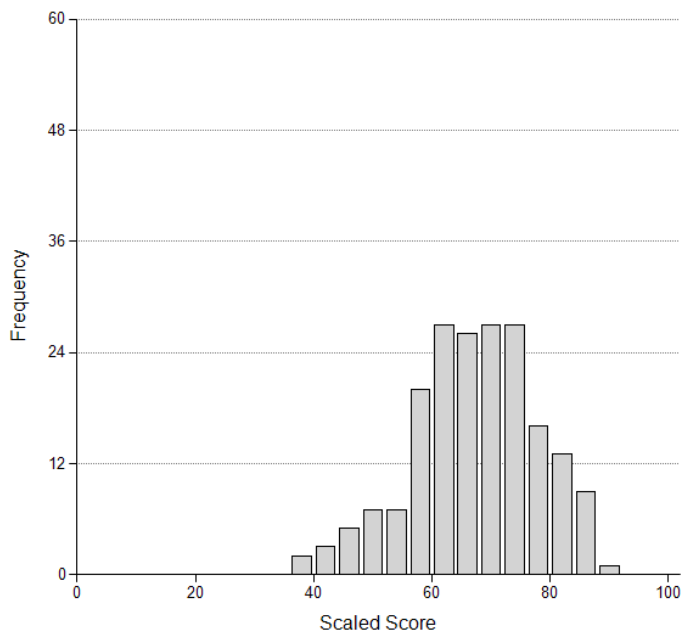

Table 79. Uniform Property Insurance

Scaled Scores of Candidates with a High School Diploma or GED by Ethnicity Property Part 1 (General) Exam - Illinois January 1, 2022 Through January 17, 2023									
Scaled Score	Ethnicity								Total Count
	Black		White		Asian		Hispanic		
	Count	Percent	Count	Percent	Count	Percent	Count	Percent	
24	0	0.0	1	0.2	0	0.0	0	0.0	1
26	1	0.9	0	0.0	0	0.0	0	0.0	1
28	0	0.0	0	0.0	0	0.0	1	0.3	2
30	1	0.9	1	0.2	0	0.0	1	0.3	3
32	0	0.0	2	0.4	0	0.0	1	0.3	4
34	0	0.0	1	0.2	0	0.0	1	0.3	3
36	0	0.0	4	0.8	0	0.0	0	0.0	6
38	0	0.0	0	0.0	0	0.0	2	0.6	2
40	1	0.9	3	0.6	0	0.0	4	1.2	8
42	3	2.8	3	0.6	0	0.0	6	1.9	12
44	2	1.9	3	0.6	0	0.0	2	0.6	9
46	2	1.9	7	1.3	0	0.0	10	3.1	21
48	2	1.9	10	1.9	0	0.0	10	3.1	23
50	2	1.9	8	1.5	1	11.1	4	1.2	17
52	3	2.8	18	3.4	0	0.0	13	4.0	36
54	7	6.6	11	2.1	0	0.0	12	3.7	31
56	6	5.7	22	4.2	0	0.0	20	6.2	52
58	7	6.6	23	4.4	0	0.0	16	4.9	49
60	10	9.4	28	5.3	0	0.0	20	6.2	63
62	11	10.4	28	5.3	0	0.0	19	5.9	62
64	4	3.8	36	6.8	1	11.1	21	6.5	65
66	9	8.5	33	6.3	1	11.1	20	6.2	64
68	6	5.7	43	8.2	2	22.2	23	7.1	77
70	8	7.5	43	8.2	1	11.1	19	5.9	75
72	7	6.6	33	6.3	1	11.1	31	9.6	74
74	5	4.7	37	7.0	1	11.1	13	4.0	57
76	3	2.8	32	6.1	0	0.0	16	4.9	53
78	2	1.9	17	3.2	0	0.0	13	4.0	35
80	0	0.0	21	4.0	0	0.0	11	3.4	33
82	1	0.9	21	4.0	1	11.1	6	1.9	30
84	0	0.0	5	1.0	0	0.0	2	0.6	7
86	2	1.9	12	2.3	0	0.0	5	1.5	19
88	0	0.0	13	2.5	0	0.0	1	0.3	14
90	0	0.0	3	0.6	0	0.0	1	0.3	4
92	1	0.9	4	0.8	0	0.0	0	0.0	5
Total	106	100.0	526	100.0	9	100.0	324	100.0	1017

Note. Total Count also includes any candidates self-reported as Native American or Other as well as Unknowns.

Figure 33. Scaled Scores of Black Candidates with a High School Diploma or GED  
**Property Part 1 (General) Exam - Illinois**

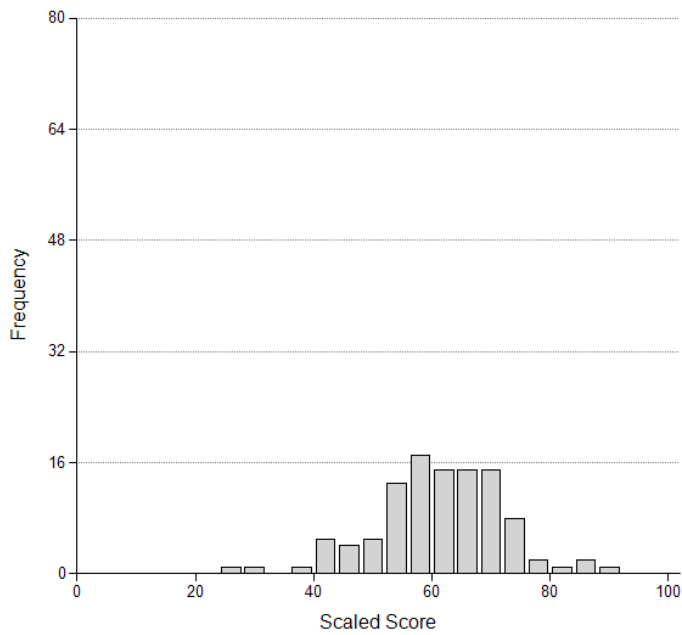

Figure 34. Scaled Scores of White Candidates with a High School Diploma or GED  
**Property Part 1 (General) Exam - Illinois**

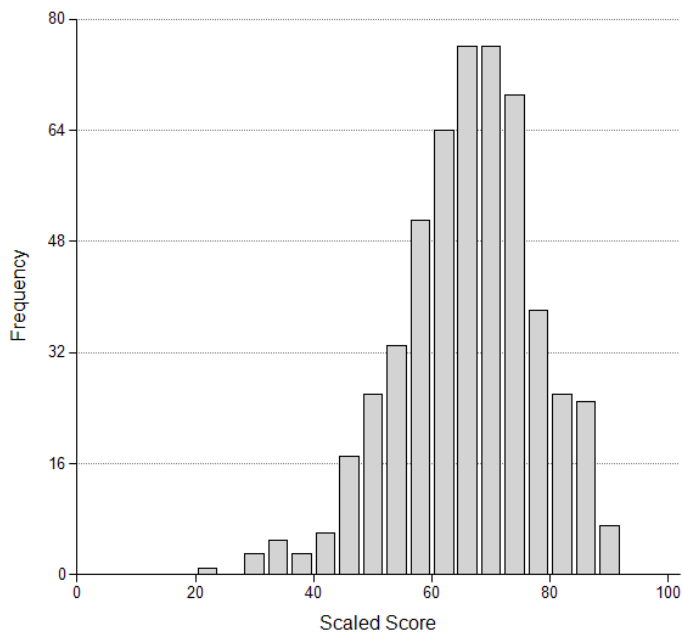

Figure 35. Scaled Scores of Asian Candidates with a High School Diploma or GED  
**Property Part 1 (General) Exam - Illinois**

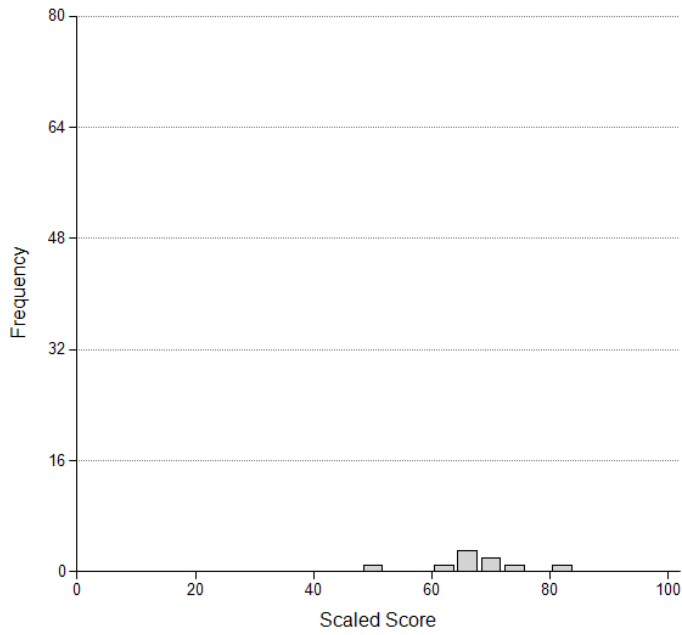

Figure 36. Scaled Scores of Hispanic Candidates with a High School Diploma or GED  
**Property Part 1 (General) Exam - Illinois**

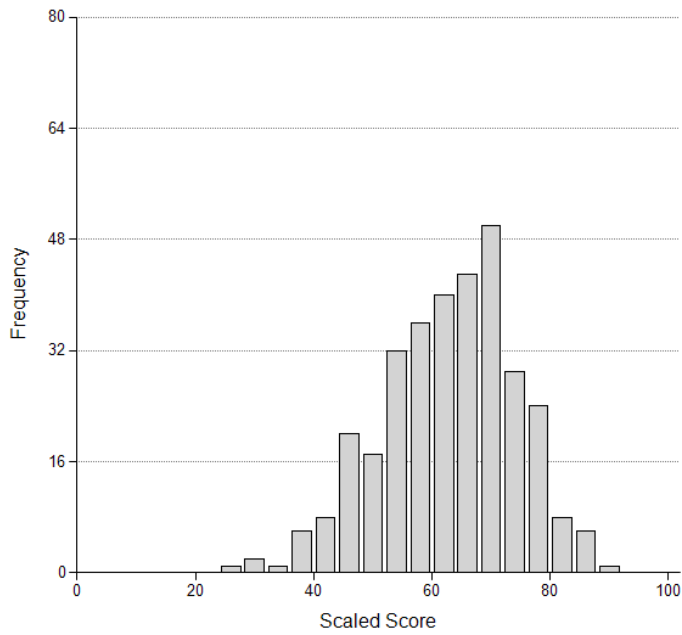

Table 80. Uniform Casualty Insurance

Scaled Scores of Candidates with a High School Diploma or GED by Ethnicity Casualty Part 1 (General) Exam - Illinois January 1, 2022 Through January 17, 2023									
Scaled Score	Ethnicity								Total Count
	Black		White		Asian		Hispanic		
	Count	Percent	Count	Percent	Count	Percent	Count	Percent	
24	0	0.0	0	0.0	0	0.0	2	0.6	2
26	0	0.0	0	0.0	0	0.0	1	0.3	1
30	0	0.0	1	0.2	0	0.0	1	0.3	2
32	0	0.0	0	0.0	0	0.0	2	0.6	3
34	0	0.0	0	0.0	0	0.0	2	0.6	2
36	0	0.0	1	0.2	0	0.0	2	0.6	3
38	0	0.0	2	0.5	0	0.0	1	0.3	3
40	2	1.9	0	0.0	0	0.0	5	1.4	7
42	1	0.9	3	0.7	0	0.0	4	1.1	10
44	2	1.9	0	0.0	0	0.0	5	1.4	7
46	3	2.8	5	1.2	0	0.0	4	1.1	13
48	1	0.9	5	1.2	0	0.0	9	2.5	17
50	3	2.8	2	0.5	0	0.0	12	3.4	18
52	5	4.6	6	1.4	0	0.0	16	4.5	28
54	8	7.4	11	2.6	1	9.1	16	4.5	38
56	6	5.6	11	2.6	0	0.0	12	3.4	29
58	6	5.6	7	1.6	0	0.0	15	4.2	30
60	5	4.6	20	4.7	1	9.1	18	5.1	46
62	7	6.5	15	3.5	2	18.2	18	5.1	45
64	5	4.6	20	4.7	0	0.0	20	5.6	45
66	3	2.8	31	7.3	3	27.3	21	5.9	60
68	6	5.6	27	6.3	0	0.0	22	6.2	56
70	5	4.6	22	5.2	0	0.0	26	7.3	56
72	4	3.7	33	7.7	1	9.1	22	6.2	64
74	9	8.3	31	7.3	1	9.1	19	5.3	64
76	5	4.6	27	6.3	1	9.1	19	5.3	57
78	8	7.4	36	8.4	0	0.0	16	4.5	61
80	4	3.7	24	5.6	1	9.1	14	3.9	45
82	4	3.7	25	5.9	0	0.0	12	3.4	44
84	1	0.9	23	5.4	0	0.0	11	3.1	35
86	4	3.7	13	3.0	0	0.0	5	1.4	22
88	1	0.9	5	1.2	0	0.0	3	0.8	10
90	0	0.0	10	2.3	0	0.0	0	0.0	10
92	0	0.0	3	0.7	0	0.0	0	0.0	3
94	0	0.0	5	1.2	0	0.0	1	0.3	6
96	0	0.0	2	0.5	0	0.0	0	0.0	2
98	0	0.0	1	0.2	0	0.0	0	0.0	1
Total	108	100.0	427	100.0	11	100.0	356	100.0	945

Note. Total Count also includes any candidates self-reported as Native American or Other as well as Unknowns.

Figure 37. Scaled Scores of Black Candidates with a High School Diploma or GED  
**Casualty Part 1 (General) Exam - Illinois**

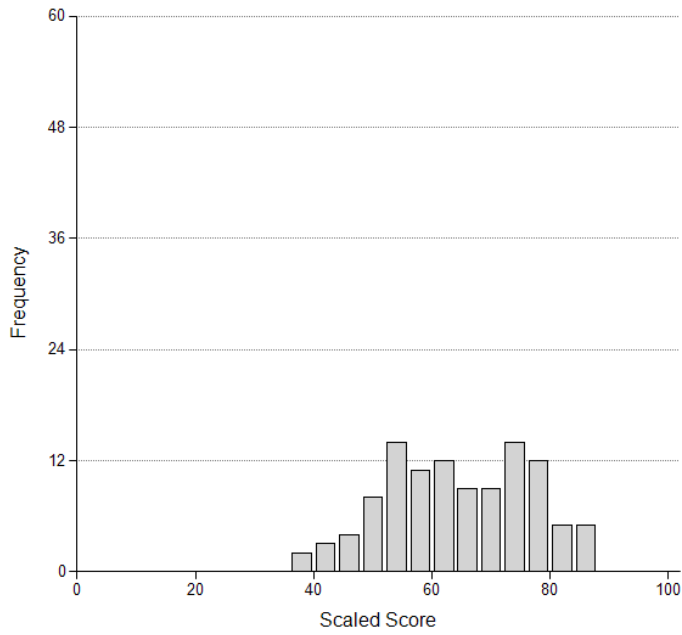

Figure 38. Scaled Scores of White Candidates with a High School Diploma or GED  
**Casualty Part 1 (General) Exam - Illinois**

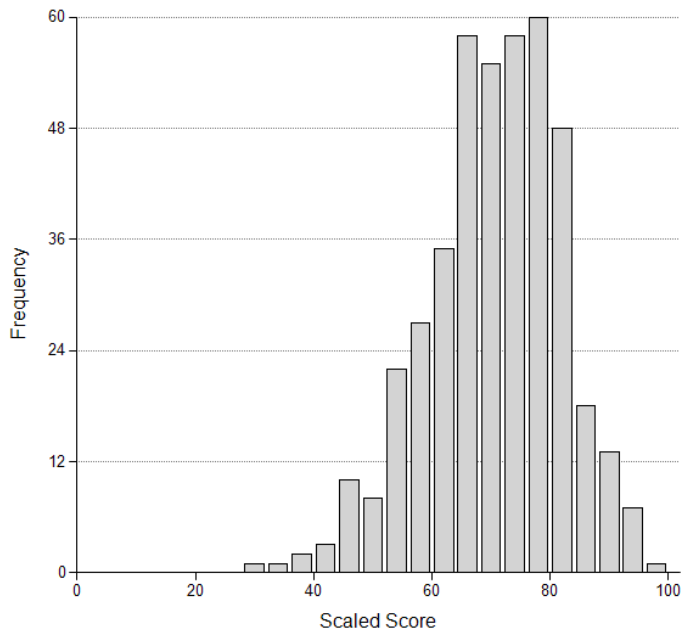

Figure 39. Scaled Scores of Asian Candidates with a High School Diploma or GED  
**Casualty Part 1 (General) Exam - Illinois**

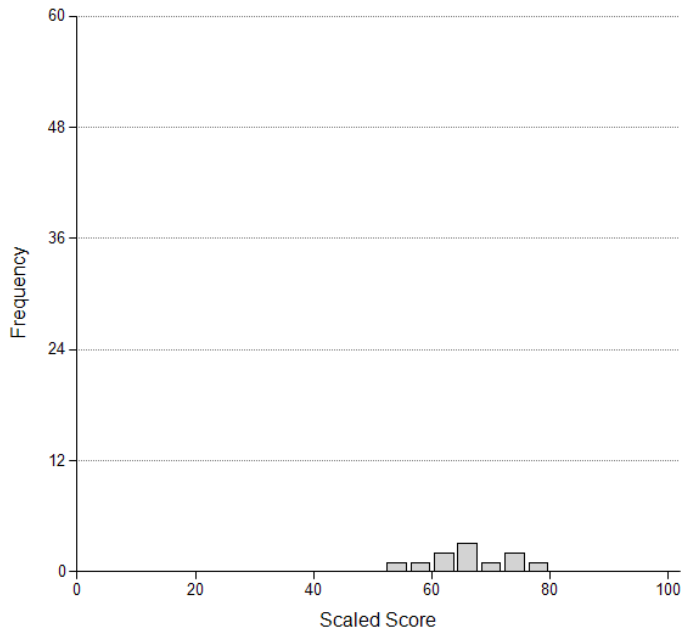
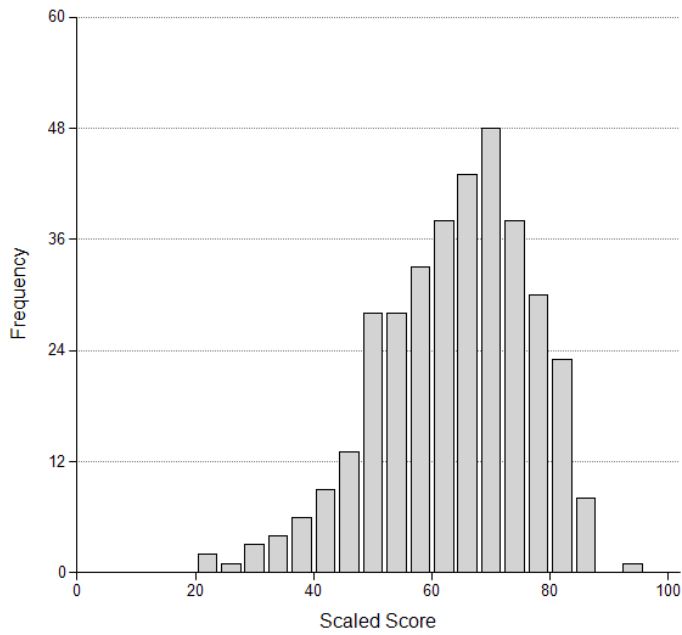

Figure 40. Scaled Scores of Hispanic Candidates with a High School Diploma or GED  
**Casualty Part 1 (General) Exam - Illinois**



## Part 2 – State Exams by Gender

Table 81. State Life Insurance

<b>Scaled Scores of Candidates with a High School Diploma or GED by Gender Life Part 2 (State) Exam - Illinois January 1, 2022 Through January 17, 2023</b>					
Scaled Score	Gender				
	Male		Female		Total Count
	Count	Percent	Count	Percent	
37	1	0.2	2	0.3	3
40	0	0.0	3	0.5	3
43	2	0.3	7	1.1	9
46	5	0.8	9	1.4	14
49	7	1.2	13	2.0	20
52	12	2.0	11	1.7	23
55	17	2.9	18	2.8	35
58	9	1.5	22	3.4	31
61	23	3.9	25	3.9	48
64	44	7.4	32	5.0	76
67	51	8.6	52	8.0	104
70	45	7.6	57	8.8	104
73	57	9.6	64	9.9	121
76	45	7.6	69	10.7	115
79	68	11.5	55	8.5	123
82	65	11.0	59	9.1	124
85	45	7.6	61	9.4	107
88	32	5.4	35	5.4	67
91	31	5.2	25	3.9	56
94	16	2.7	16	2.5	32
97	12	2.0	8	1.2	20
100	4	0.7	3	0.5	7
<b>Total</b>	<b>591</b>	<b>100.0</b>	<b>646</b>	<b>100.0</b>	<b>1242</b>



Figure 41. Scaled Scores of Male Candidates with a High School Diploma or GED  
**Life Part 2 (State) Exam – Illinois**

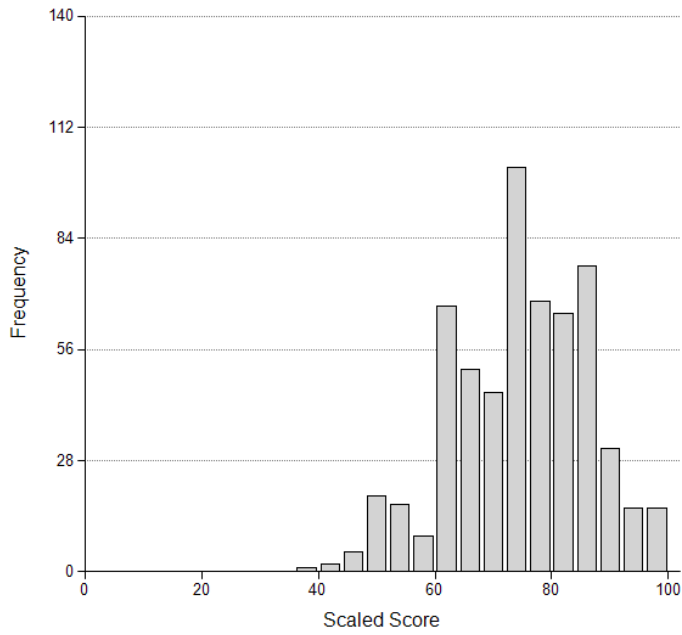

Figure 42. Scaled Scores of Female Candidates with a High School Diploma or GED  
**Life Part 2 (State) Exam - Illinois**

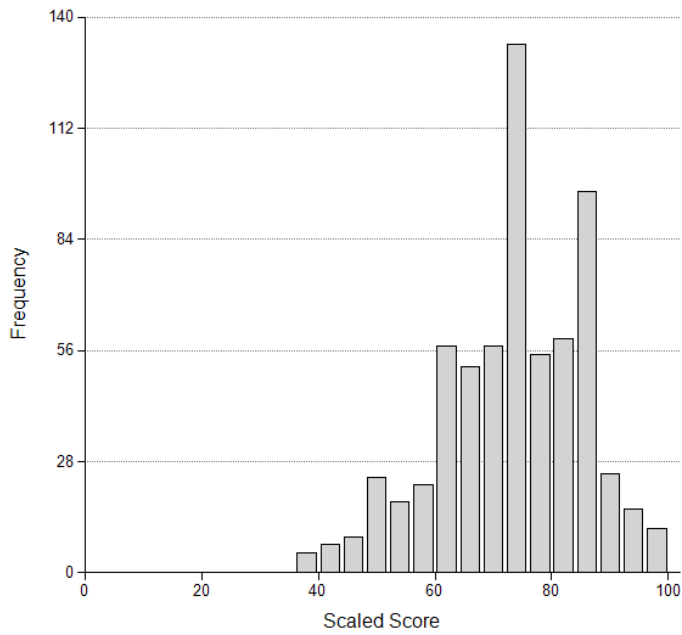

Table 82. State Accident/Health Insurance

<b>Scaled Scores of Candidates with a High School Diploma or GED by Gender Accident/Health Part 2 (State) Exam - Illinois January 1, 2022 Through January 17, 2023</b>					
Scaled Score	Gender				Total Count
	Male		Female		
	Count	Percent	Count	Percent	
42	1	0.3	2	0.6	3
47	3	1.0	2	0.6	5
52	2	0.7	4	1.2	6
54	1	0.3	6	1.8	7
56	4	1.4	5	1.5	9
58	3	1.0	7	2.1	10
61	10	3.5	10	3.0	20
63	10	3.5	13	3.9	23
65	9	3.1	12	3.6	22
68	19	6.6	21	6.3	40
70	15	5.2	20	6.0	35
72	18	6.3	18	5.4	36
75	17	5.9	36	10.8	53
77	28	9.8	33	9.9	61
79	26	9.1	26	7.8	52
82	29	10.1	32	9.6	62
84	23	8.0	21	6.3	45
86	21	7.3	26	7.8	47
88	17	5.9	19	5.7	36
91	16	5.6	10	3.0	26
93	7	2.4	3	0.9	10
95	5	1.7	3	0.9	8
98	0	0.0	1	0.3	1
100	2	0.7	2	0.6	4
Total	286	100.0	332	100.0	621

Figure 43. Scaled Scores of Male Candidates with a High School Diploma or GED  
**Accident/Health Part 2 (State) Exam - Illinois**

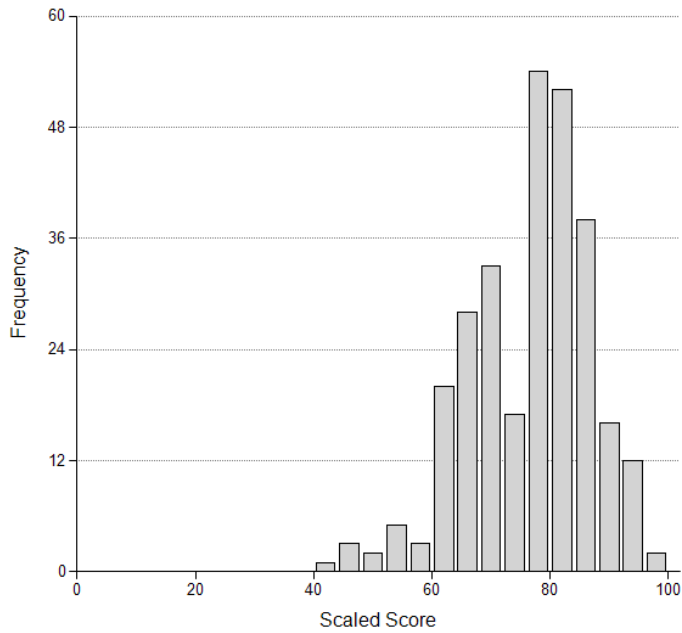

Figure 44. Scaled Scores of Female Candidates with a High School Diploma or GED  
**Accident/Health Part 2 (State) Exam - Illinois**

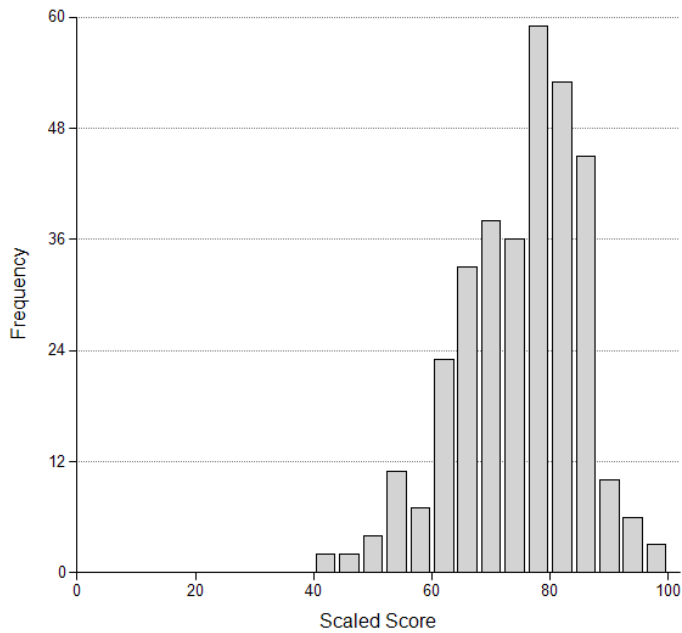

Table 83. State Property Insurance

<b>Scaled Scores of Candidates with a High School Diploma or GED by Gender Property Part 2 (State) Exam - Illinois January 1, 2022 Through January 17, 2023</b>					
Scaled Score	Gender				Total Count
	Male		Female		
	Count	Percent	Count	Percent	
33	1	0.4	0	0.0	1
36	3	1.2	3	0.4	6
39	2	0.8	7	1.0	9
42	2	0.8	6	0.9	8
46	6	2.3	22	3.2	28
49	9	3.5	25	3.6	34
52	8	3.1	38	5.5	47
55	18	7.0	50	7.2	69
58	18	7.0	49	7.1	67
61	23	8.9	62	8.9	86
64	25	9.7	75	10.8	101
67	23	8.9	54	7.8	79
70	21	8.2	75	10.8	96
73	23	8.9	57	8.2	80
76	19	7.4	50	7.2	69
79	18	7.0	44	6.3	62
82	14	5.4	34	4.9	48
85	7	2.7	21	3.0	28
88	9	3.5	13	1.9	22
91	3	1.2	6	0.9	9
94	3	1.2	2	0.3	5
98	1	0.4	0	0.0	1
100	1	0.4	0	0.0	1
Total	257	100.0	693	100.0	956

Figure 45. Scaled Scores of Male Candidates with a High School Diploma or GED  
**Property Part 2 (State) Exam - Illinois**

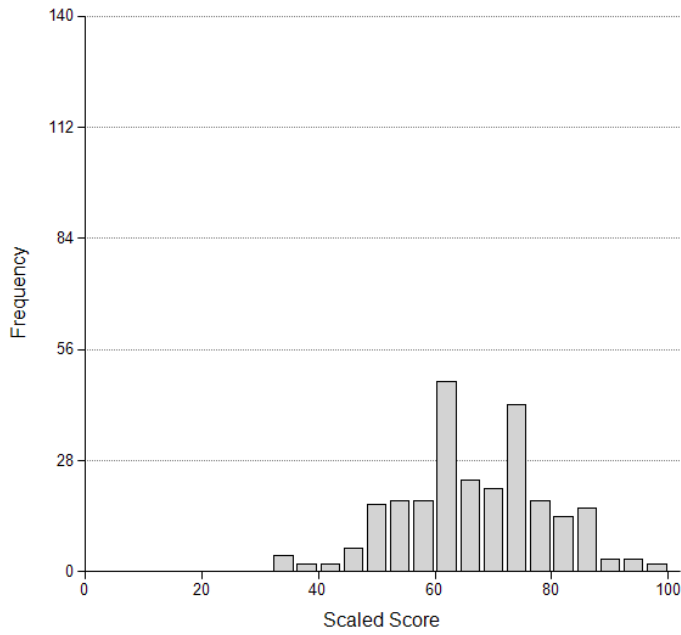

Figure 46. Scaled Scores of Female Candidates with a High School Diploma or GED  
**Property Part 2 (State) Exam - Illinois**

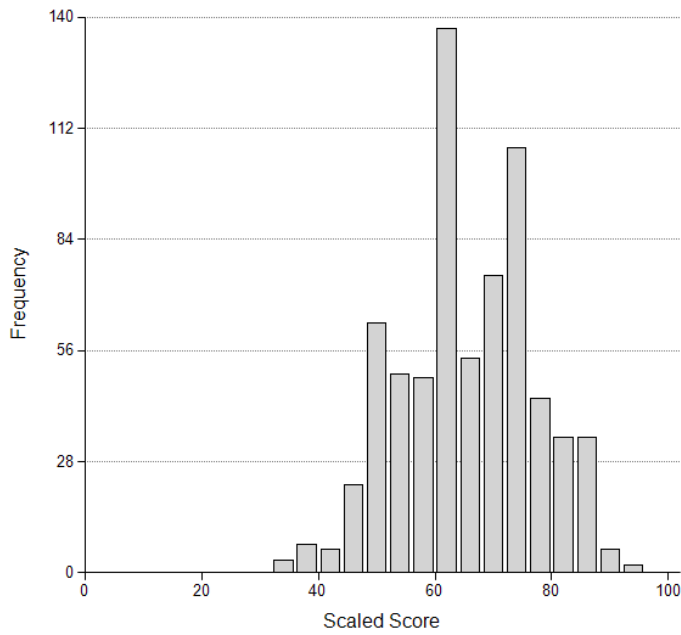

Table 84. State Casualty Insurance

Scaled Scores of Candidates with a High School Diploma or GED by Gender Casualty Part 2 (State) Exam - Illinois January 1, 2022 Through January 17, 2023					
Scaled Score	Gender				Total Count
	Male		Female		
	Count	Percent	Count	Percent	
33	0	0.0	1	0.2	1
38	0	0.0	1	0.2	1
40	0	0.0	4	0.7	4
43	2	0.9	5	0.9	7
45	5	2.3	7	1.2	12
48	1	0.5	7	1.2	8
50	1	0.5	11	1.9	13
53	6	2.8	11	1.9	17
55	10	4.6	13	2.3	23
58	4	1.8	18	3.1	22
60	7	3.2	25	4.4	32
63	13	6.0	31	5.4	44
65	15	6.9	33	5.7	49
68	15	6.9	51	8.9	67
70	21	9.6	53	9.2	74
72	11	5.0	42	7.3	53
75	18	8.3	56	9.8	74
77	16	7.3	38	6.6	54
80	19	8.7	47	8.2	66
82	17	7.8	37	6.4	55
85	8	3.7	41	7.1	49
87	8	3.7	13	2.3	21
90	9	4.1	10	1.7	19
92	6	2.8	9	1.6	15
95	4	1.8	6	1.0	10
97	1	0.5	3	0.5	4
100	1	0.5	1	0.2	2
Total	218	100.0	574	100.0	796

Note. Total Count also includes Unknowns.

Figure 47. Scaled Scores of Male Candidates with a High School Diploma or GED  
**Casualty Part 2 (State) Exam - Illinois**

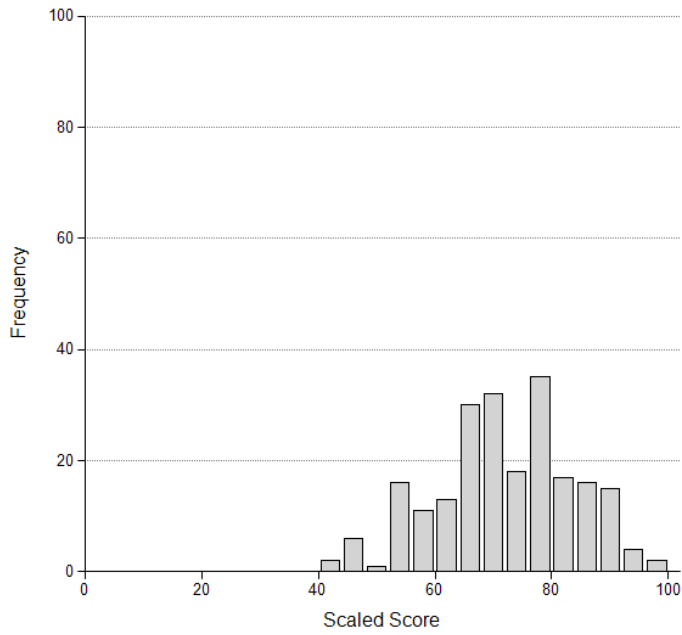
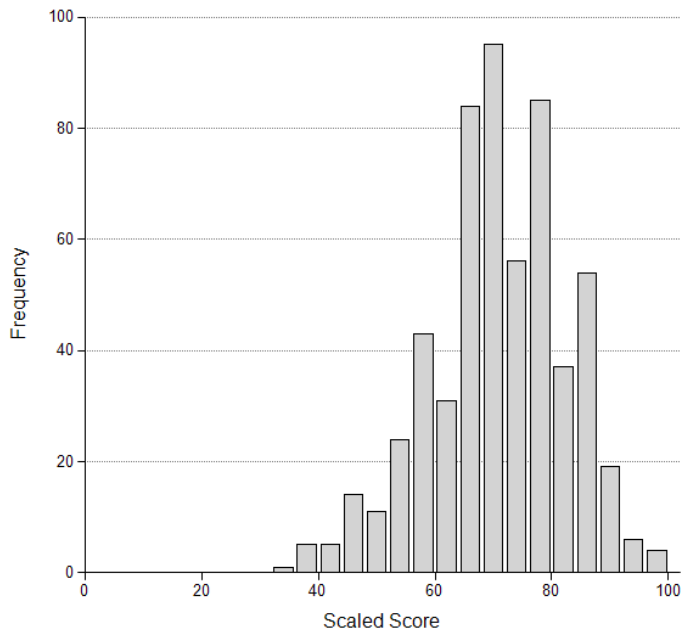

Figure 48. Scaled Scores of Female Candidates with a High School Diploma or GED  
**Casualty Part 2 (State) Exam - Illinois**



## Part 2 – State Exams by Ethnicity

Table 85. State Life Insurance

<b>Scaled Scores of Candidates with a High School Diploma or GED by Ethnicity Life Part 2 (State) Exam - Illinois January 1, 2022 Through January 17, 2023</b>									
Scaled Score	Ethnicity								Total Count
	Black		White		Asian		Hispanic		
	Count	Percent	Count	Percent	Count	Percent	Count	Percent	
37	2	0.8	0	0.0	1	1.2	0	0.0	3
40	2	0.8	0	0.0	0	0.0	1	0.2	3
43	3	1.2	3	0.8	0	0.0	3	0.7	9
46	5	2.0	3	0.8	0	0.0	6	1.3	14
49	5	2.0	6	1.5	1	1.2	8	1.8	20
52	3	1.2	7	1.8	3	3.5	9	2.0	23
55	5	2.0	4	1.0	3	3.5	19	4.2	35
58	10	4.0	4	1.0	1	1.2	14	3.1	31
61	13	5.2	6	1.5	6	7.1	21	4.6	48
64	15	6.0	18	4.6	3	3.5	36	7.9	76
67	18	7.1	28	7.1	6	7.1	46	10.2	104
70	20	7.9	35	8.9	7	8.2	35	7.7	104
73	25	9.9	48	12.2	8	9.4	33	7.3	121
76	24	9.5	32	8.1	9	10.6	47	10.4	115
79	30	11.9	32	8.1	7	8.2	51	11.3	123
82	25	9.9	43	10.9	7	8.2	39	8.6	124
85	17	6.7	44	11.2	8	9.4	37	8.2	107
88	14	5.6	26	6.6	4	4.7	18	4.0	67
91	9	3.6	29	7.4	3	3.5	13	2.9	56
94	4	1.6	11	2.8	5	5.9	12	2.6	32
97	1	0.4	12	3.0	2	2.4	4	0.9	20
100	2	0.8	3	0.8	1	1.2	1	0.2	7
<b>Total</b>	<b>252</b>	<b>100.0</b>	<b>394</b>	<b>100.0</b>	<b>85</b>	<b>100.0</b>	<b>453</b>	<b>100.0</b>	<b>1242</b>

Note. Total Count also includes any candidates self-reported as Native American or Other as well as Unknowns.



Figure 49. Scaled Scores of Black Candidates with a High School Diploma or GED  
**Life Part 2 (State) Exam - Illinois**

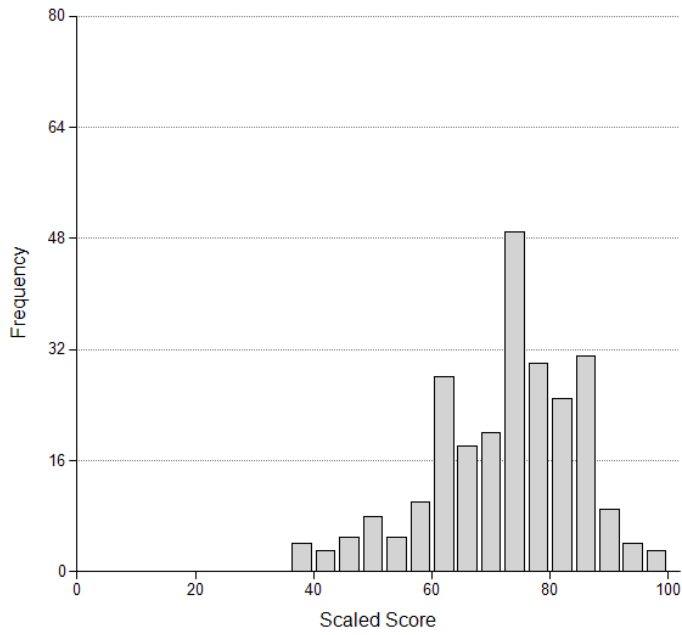

Figure 50. Scaled Scores of White Candidates with a High School Diploma or GED  
**Life Part 2 (State) Exam - Illinois**

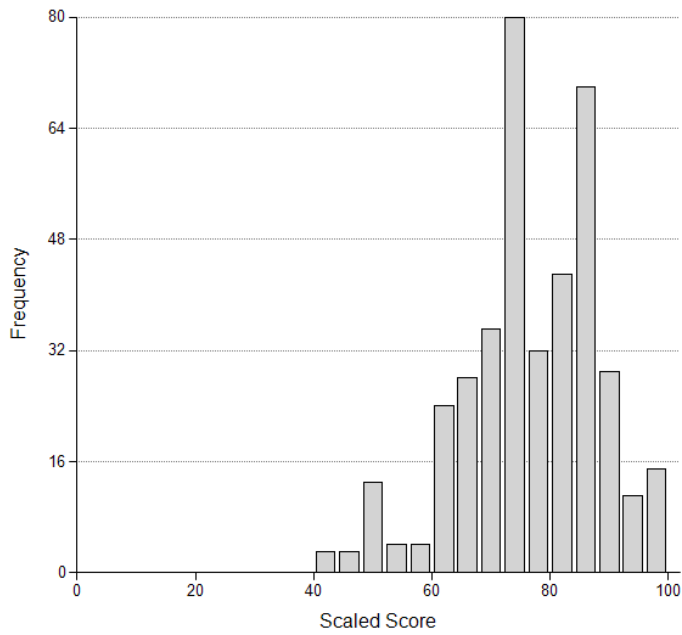

Figure 51. Scaled Scores of Asian Candidates with a High School Diploma or GED  
**Life Part 2 (State) Exam - Illinois**

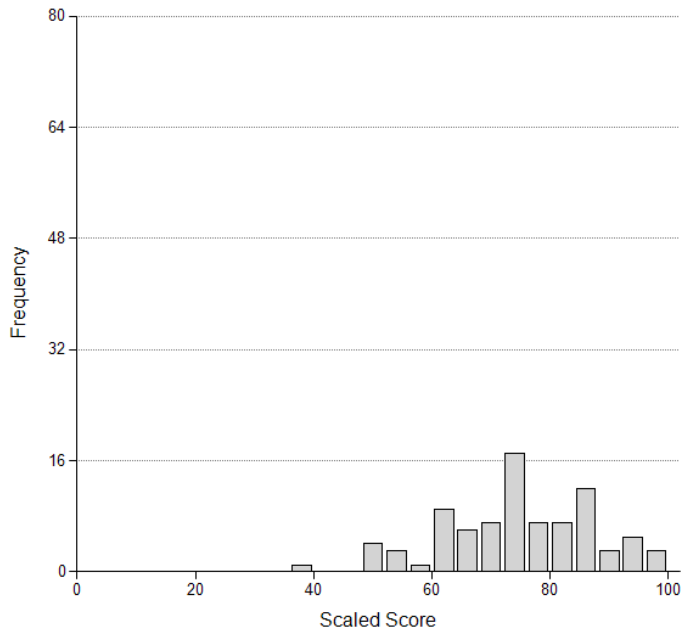

Figure 52. Scaled Scores of Hispanic Candidates with a High School Diploma or GED  
**Life Part 2 (State) Exam - Illinois**

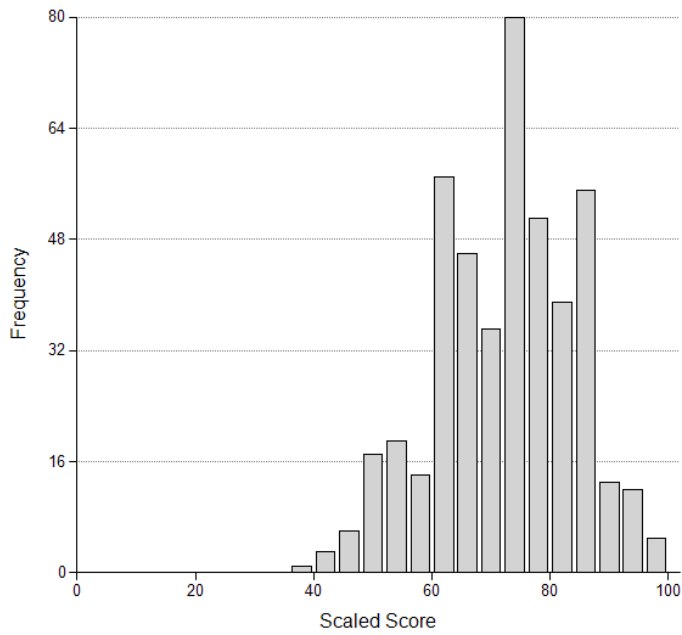

Table 86. State Accident/Health Insurance

Scaled Scores of Candidates with a High School Diploma or GED by Ethnicity Accident/Health Part 2 (State) Exam - Illinois January 1, 2022 Through January 17, 2023									
Scaled Score	Ethnicity								Total Count
	Black		White		Asian		Hispanic		
	Count	Percent	Count	Percent	Count	Percent	Count	Percent	
42	0	0.0	2	0.7	0	0.0	1	0.7	3
47	0	0.0	3	1.0	0	0.0	2	1.5	5
52	0	0.0	4	1.3	1	2.6	1	0.7	6
54	2	1.9	2	0.7	0	0.0	3	2.2	7
56	3	2.8	2	0.7	0	0.0	1	0.7	9
58	4	3.8	4	1.3	0	0.0	2	1.5	10
61	5	4.7	6	2.0	1	2.6	6	4.4	20
63	4	3.8	11	3.6	3	7.7	2	1.5	23
65	3	2.8	8	2.6	1	2.6	5	3.7	22
68	7	6.6	18	5.9	3	7.7	10	7.4	40
70	8	7.5	12	3.9	3	7.7	9	6.7	35
72	7	6.6	16	5.3	5	12.8	6	4.4	36
75	9	8.5	24	7.9	5	12.8	14	10.4	53
77	11	10.4	36	11.8	2	5.1	11	8.1	61
79	8	7.5	29	9.5	1	2.6	13	9.6	52
82	14	13.2	28	9.2	2	5.1	15	11.1	62
84	6	5.7	26	8.6	4	10.3	7	5.2	45
86	6	5.7	23	7.6	2	5.1	11	8.1	47
88	3	2.8	20	6.6	2	5.1	8	5.9	36
91	3	2.8	14	4.6	2	5.1	6	4.4	26
93	2	1.9	6	2.0	1	2.6	1	0.7	10
95	0	0.0	6	2.0	1	2.6	1	0.7	8
98	1	0.9	0	0.0	0	0.0	0	0.0	1
100	0	0.0	4	1.3	0	0.0	0	0.0	4
Total	106	100.0	304	100.0	39	100.0	135	100.0	621

Note. Total Count also includes any candidates self-reported as Native American or Other as well as Unknowns.

Figure 53. Scaled Scores of Black Candidates with a High School Diploma or GED  
**Accident/Health Part 2 (State) Exam – Illinois**

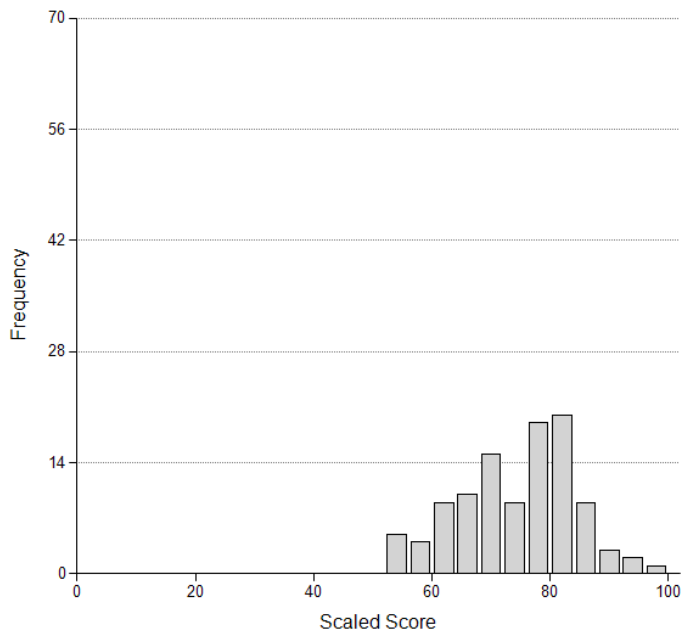

Figure 54. Scaled Scores of White Candidates with a High School Diploma or GED  
**Accident/Health Part 2 (State) Exam - Illinois**

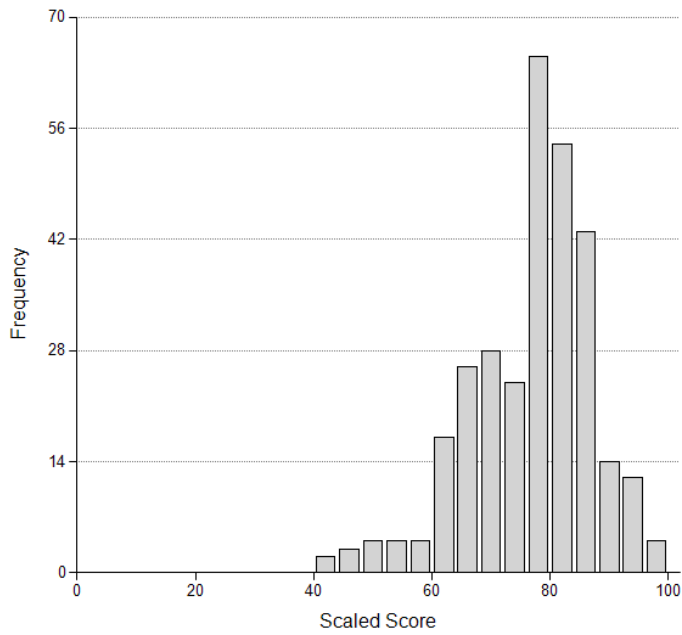

Figure 55. Scaled Scores of Asian Candidates with a High School Diploma or GED  
**Accident/Health Part 2 (State) Exam - Illinois**

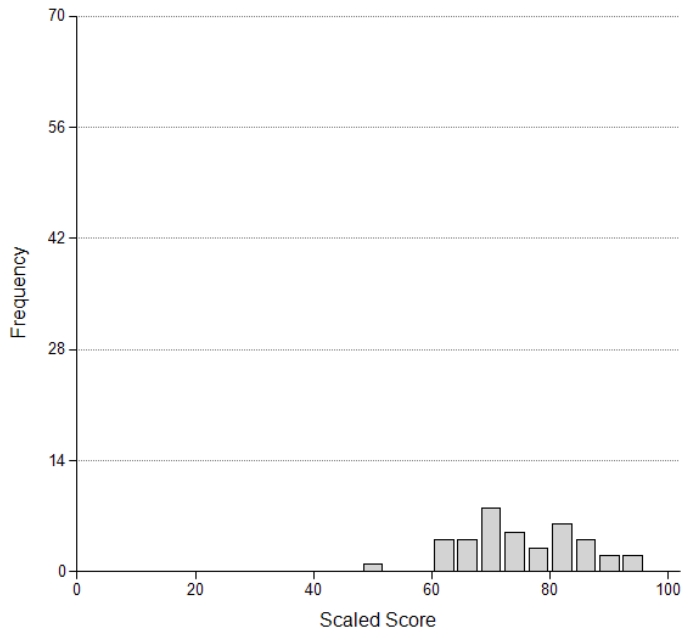

Figure 56. Scaled Scores of Hispanic Candidates with a High School Diploma or GED  
**Accident/Health Part 2 (State) Exam - Illinois**

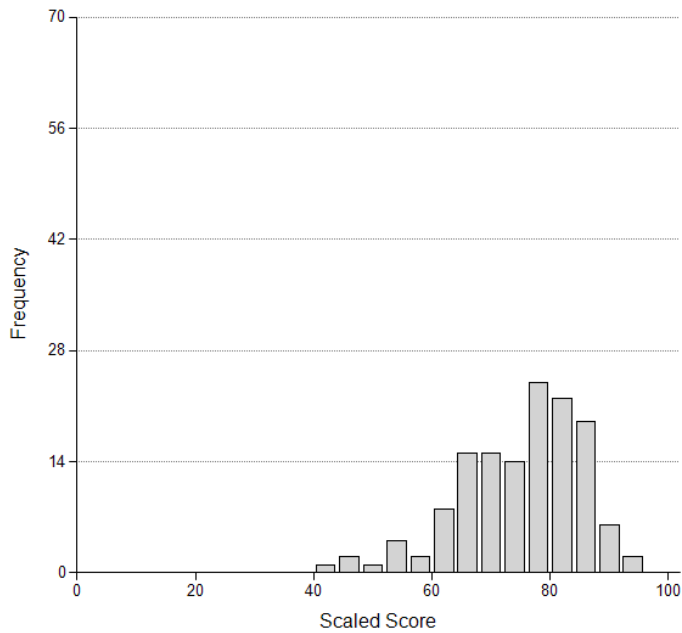

Table 87. State Property Insurance

Scaled Scores of Candidates with a High School Diploma or GED by Ethnicity Property Part 2 (State) Exam - Illinois January 1, 2022 Through January 17, 2023									
Scaled Score	Ethnicity								Total Count
	Black		White		Asian		Hispanic		
	Count	Percent	Count	Percent	Count	Percent	Count	Percent	
33	0	0.0	0	0.0	0	0.0	0	0.0	1
36	0	0.0	2	0.4	0	0.0	4	1.2	6
39	2	2.6	2	0.4	0	0.0	4	1.2	9
42	0	0.0	2	0.4	0	0.0	6	1.8	8
46	3	3.8	8	1.6	0	0.0	11	3.3	28
49	1	1.3	15	3.0	0	0.0	14	4.3	34
52	2	2.6	26	5.2	0	0.0	17	5.2	47
55	7	9.0	27	5.4	1	11.1	32	9.7	69
58	8	10.3	32	6.4	2	22.2	24	7.3	67
61	3	3.8	49	9.8	1	11.1	31	9.4	86
64	10	12.8	55	11.0	0	0.0	32	9.7	101
67	8	10.3	40	8.0	1	11.1	26	7.9	79
70	6	7.7	51	10.2	0	0.0	34	10.3	96
73	12	15.4	39	7.8	0	0.0	28	8.5	80
76	7	9.0	32	6.4	1	11.1	27	8.2	69
79	6	7.7	34	6.8	2	22.2	17	5.2	62
82	2	2.6	31	6.2	0	0.0	14	4.3	48
85	0	0.0	24	4.8	1	11.1	3	0.9	28
88	1	1.3	19	3.8	0	0.0	2	0.6	22
91	0	0.0	7	1.4	0	0.0	2	0.6	9
94	0	0.0	4	0.8	0	0.0	1	0.3	5
98	0	0.0	1	0.2	0	0.0	0	0.0	1
100	0	0.0	1	0.2	0	0.0	0	0.0	1
Total	78	100.0	501	100.0	9	100.0	329	100.0	956

Note. Total Count also includes any candidates self-reported as Native American or Other as well as Unknowns.

Figure 57. Scaled Scores of Black Candidates with a High School Diploma or GED  
**Property Part 2 (State) Exam - Illinois**

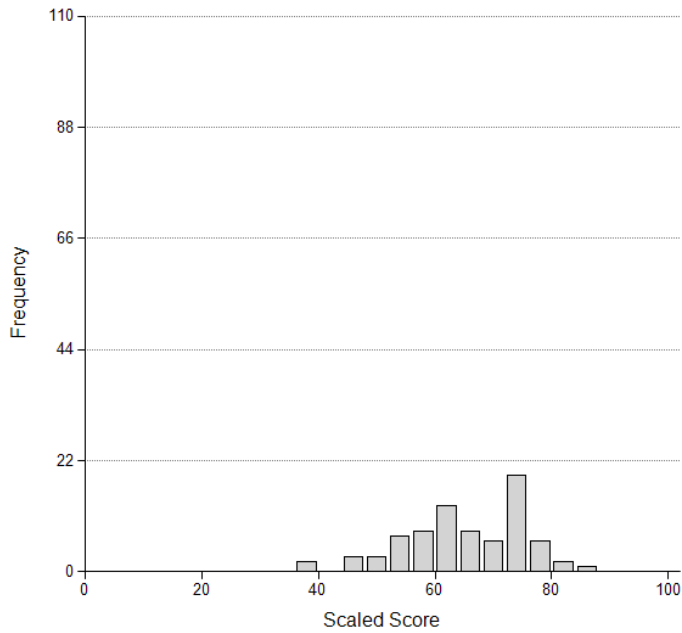

Figure 58. Scaled Scores of White Candidates with a High School Diploma or GED  
**Property Part 2 (State) Exam - Illinois**

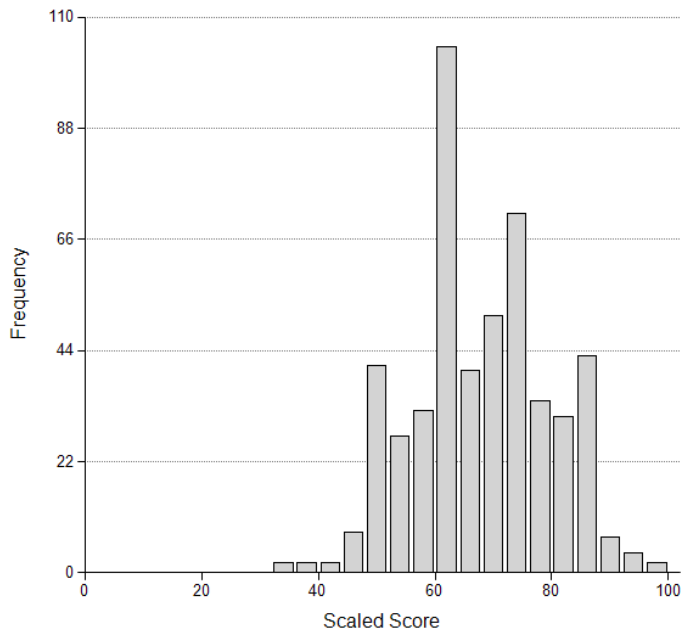

Figure 59. Scaled Scores of Asian Candidates with a High School Diploma or GED  
**Property Part 2 (State) Exam - Illinois**

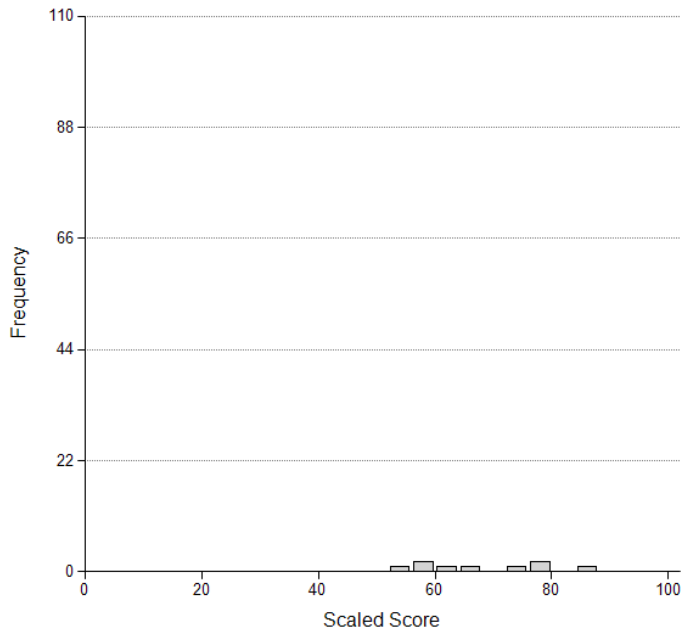

Figure 60. Scaled Scores of Hispanic Candidates with a High School Diploma or GED  
**Property Part 2 (State) Exam - Illinois**

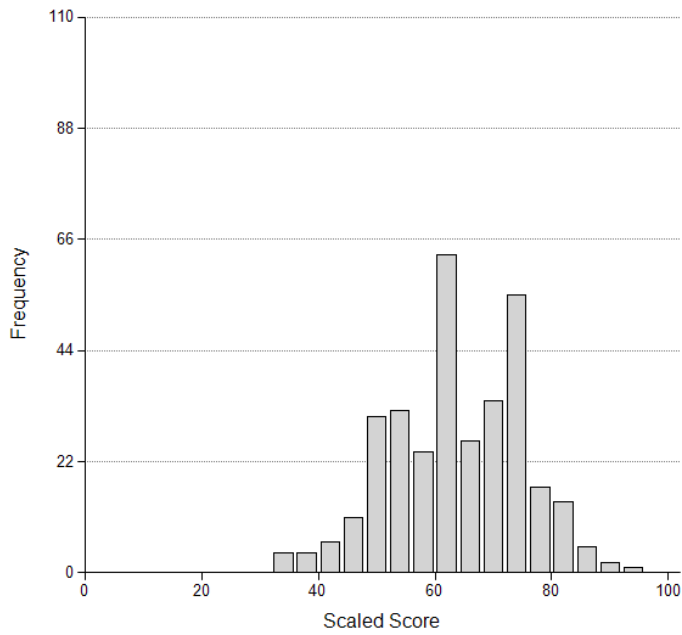



Table 88. State Casualty Insurance

Scaled Scores of Candidates with a High School Diploma or GED by Ethnicity Casualty Part 2 (State) Exam - Illinois January 1, 2022 Through January 17, 2023									
Scaled Score	Ethnicity								Total Count
	Black		White		Asian		Hispanic		
	Count	Percent	Count	Percent	Count	Percent	Count	Percent	
33	0	0.0	0	0.0	0	0.0	1	0.3	1
38	0	0.0	0	0.0	0	0.0	1	0.3	1
40	0	0.0	0	0.0	0	0.0	4	1.4	4
43	2	2.2	1	0.3	0	0.0	3	1.0	7
45	0	0.0	4	1.1	0	0.0	4	1.4	12
48	1	1.1	1	0.3	0	0.0	6	2.0	8
50	2	2.2	1	0.3	0	0.0	10	3.4	13
53	3	3.3	6	1.6	1	11.1	7	2.4	17
55	6	6.6	5	1.4	0	0.0	12	4.1	23
58	4	4.4	5	1.4	1	11.1	12	4.1	22
60	6	6.6	8	2.2	1	11.1	16	5.4	32
63	3	3.3	19	5.2	1	11.1	18	6.1	44
65	8	8.8	21	5.8	1	11.1	16	5.4	49
68	12	13.2	25	6.9	1	11.1	25	8.4	67
70	6	6.6	30	8.2	0	0.0	32	10.8	74
72	6	6.6	29	8.0	0	0.0	16	5.4	53
75	7	7.7	40	11.0	0	0.0	24	8.1	74
77	7	7.7	31	8.5	1	11.1	15	5.1	54
80	6	6.6	28	7.7	1	11.1	27	9.1	66
82	6	6.6	34	9.3	0	0.0	12	4.1	55
85	3	3.3	28	7.7	1	11.1	17	5.7	49
87	2	2.2	13	3.6	0	0.0	5	1.7	21
90	0	0.0	11	3.0	0	0.0	8	2.7	19
92	1	1.1	10	2.7	0	0.0	3	1.0	15
95	0	0.0	9	2.5	0	0.0	1	0.3	10
97	0	0.0	3	0.8	0	0.0	1	0.3	4
100	0	0.0	2	0.5	0	0.0	0	0.0	2
Total	91	100.0	364	100.0	9	100.0	296	100.0	796

Note. Total Count also includes any candidates self-reported as Native American or Other as well as Unknowns.

Figure 61. Scaled Scores of Black Candidates with a High School Diploma or GED  
**Casualty Part 2 (State) Exam - Illinois**

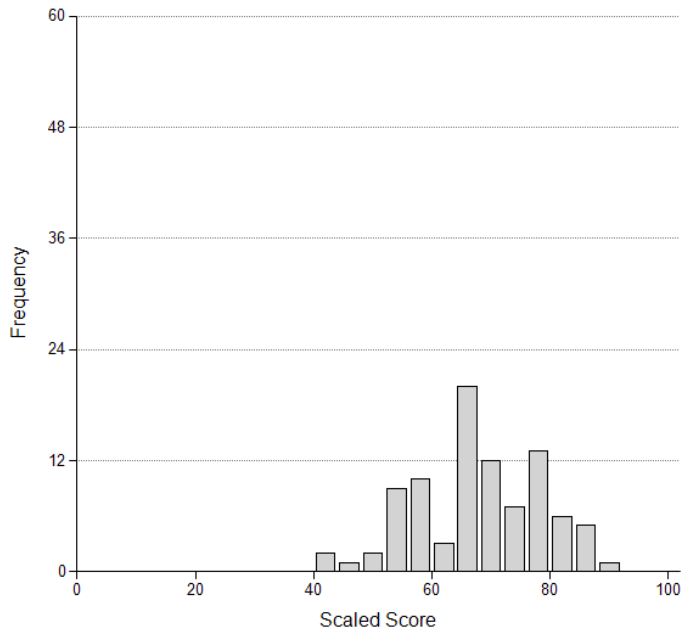

Figure 62. Scaled Scores of White Candidates with a High School Diploma or GED  
**Casualty Part 2 (State) Exam - Illinois**

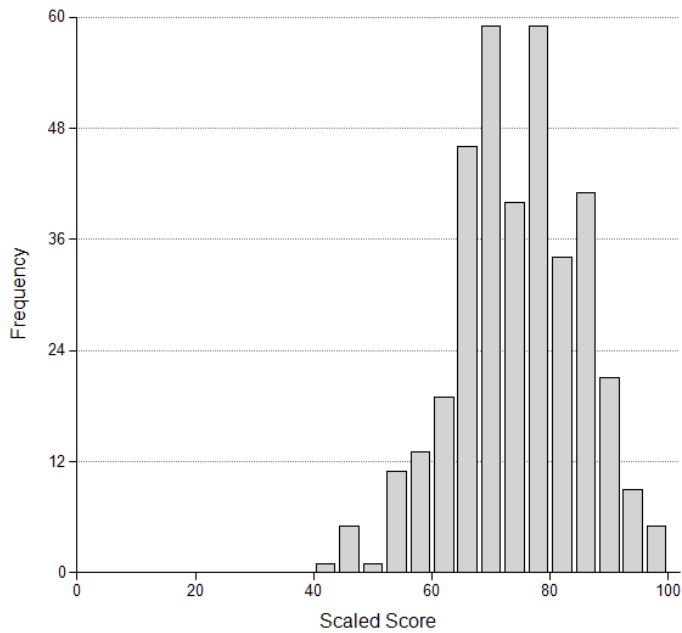

Figure 63. Scaled Scores of Asian Candidates with a High School Diploma or GED  
**Casualty Part 2 (State) Exam – Illinois**

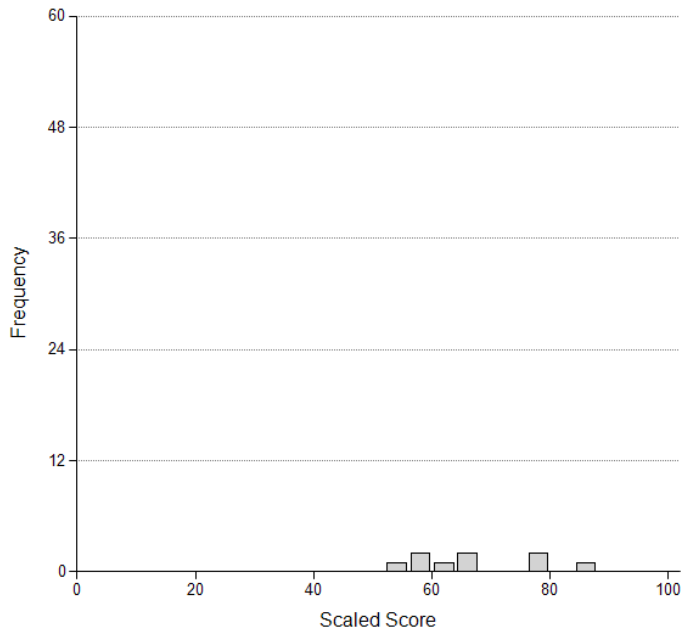
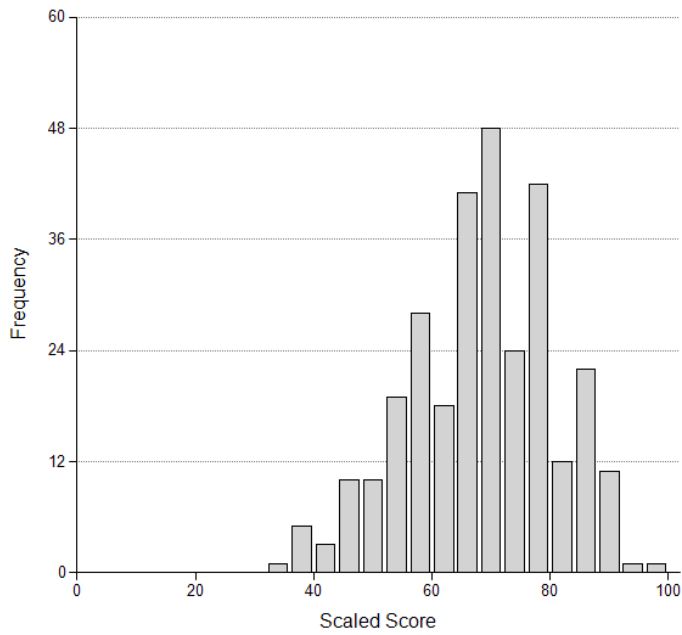

Figure 64. Scaled Scores of Hispanic Candidates with a High School Diploma or GED  
**Casualty Part 2 (State) Exam - Illinois**



# **Candidate Performance Report**

## **Exhibit VI – 2022 Item Performance Report**

**For the period January 1, 2022, through January 17, 2023  
(for ethnic groups of more than 50 examinees – listwise deletion)**

## Part 1 – Uniform (General) Exams

Table 89. Life Insurance – Form H

Uniform Life Exam Form H															
Item	All Candidates			Black			White			Asian			Hispanic		
	N	P+	RPB	N	P+	RPB	N	P+	RPB	N	P+	RPB	N	P+	RPB
I02389_1	1,580	0.68	0.26	391	0.69	0.26	594	0.69	0.28	155	0.70	0.18	345	0.66	0.30
I02705	1,580	0.81	0.30	391	0.78	0.19	594	0.88	0.29	155	0.82	0.37	345	0.74	0.33
I08868_1	1,580	0.77	0.17	391	0.76	0.14	594	0.81	0.24	155	0.80	0.03	345	0.72	0.07
I10005	1,580	0.58	0.43	391	0.63	0.39	594	0.64	0.38	155	0.50	0.48	345	0.47	0.46
I13674	1,580	0.60	0.29	391	0.58	0.20	594	0.63	0.29	155	0.70	0.37	345	0.55	0.36
I45689	1,580	0.77	0.31	391	0.74	0.36	594	0.84	0.26	155	0.75	0.34	345	0.68	0.26
I45703	1,580	0.92	0.21	391	0.92	0.17	594	0.94	0.16	155	0.90	0.27	345	0.88	0.22
I45751	1,580	0.75	0.22	391	0.77	0.23	594	0.72	0.20	155	0.86	0.28	345	0.71	0.29
I45852	1,580	0.82	0.29	391	0.80	0.28	594	0.83	0.23	155	0.85	0.20	345	0.79	0.39
I45858	1,580	0.81	0.31	391	0.81	0.32	594	0.85	0.37	155	0.85	0.14	345	0.73	0.27
I45873	1,580	0.73	0.34	391	0.72	0.24	594	0.78	0.34	155	0.68	0.38	345	0.66	0.36
I45915	1,580	0.60	0.25	391	0.59	0.24	594	0.70	0.11	155	0.52	0.27	345	0.49	0.36
I66820	1,580	0.74	0.38	391	0.71	0.39	594	0.79	0.36	155	0.78	0.43	345	0.66	0.37
I66889	1,580	0.82	0.28	391	0.80	0.25	594	0.85	0.27	155	0.83	0.41	345	0.78	0.28
I66919	1,580	0.91	0.33	391	0.91	0.37	594	0.95	0.16	155	0.88	0.36	345	0.86	0.33
I66927	1,580	0.83	0.24	391	0.82	0.16	594	0.87	0.22	155	0.79	0.37	345	0.79	0.24
I66949	1,580	0.67	0.32	391	0.65	0.31	594	0.73	0.28	155	0.59	0.41	345	0.60	0.30
I66973	1,580	0.87	0.27	391	0.86	0.28	594	0.92	0.20	155	0.82	0.35	345	0.84	0.24
I67000	1,580	0.70	0.32	391	0.74	0.35	594	0.74	0.25	155	0.66	0.45	345	0.64	0.27
I67003	1,580	0.83	0.16	391	0.83	0.22	594	0.85	0.16	155	0.78	0.20	345	0.79	0.06
I67008_1	1,580	0.81	0.35	391	0.81	0.27	594	0.82	0.39	155	0.87	0.44	345	0.73	0.37
I67023	1,580	0.88	0.28	391	0.89	0.28	594	0.93	0.16	155	0.79	0.44	345	0.83	0.25
I67055	1,580	0.79	0.39	391	0.81	0.31	594	0.83	0.39	155	0.79	0.50	345	0.70	0.40
I67063	1,580	0.82	0.26	391	0.78	0.17	594	0.90	0.30	155	0.79	0.21	345	0.76	0.24
I67117	1,580	0.79	0.25	391	0.79	0.33	594	0.80	0.27	155	0.74	0.27	345	0.77	0.18
I67119	1,580	0.82	0.35	391	0.85	0.32	594	0.85	0.27	155	0.81	0.52	345	0.76	0.36
I67144	1,580	0.78	0.21	391	0.72	0.15	594	0.86	0.14	155	0.72	0.18	345	0.74	0.28
I67150	1,580	0.78	0.36	391	0.80	0.36	594	0.80	0.29	155	0.82	0.41	345	0.69	0.42
I67265	1,580	0.88	0.27	391	0.88	0.31	594	0.90	0.28	155	0.90	0.24	345	0.85	0.22
I68627	1,580	0.75	0.28	391	0.76	0.39	594	0.75	0.29	155	0.75	0.43	345	0.74	0.13
I68641	1,580	0.63	0.28	391	0.59	0.30	594	0.66	0.27	155	0.61	0.33	345	0.59	0.28
I68855	1,580	0.67	0.25	391	0.59	0.22	594	0.76	0.20	155	0.63	0.23	345	0.63	0.29
I69680	1,580	0.92	0.24	391	0.94	0.21	594	0.94	0.18	155	0.86	0.38	345	0.88	0.24
I71489	1,580	0.68	0.33	391	0.59	0.35	594	0.78	0.30	155	0.68	0.34	345	0.61	0.28
I71521	1,580	0.65	0.23	391	0.61	0.23	594	0.68	0.19	155	0.70	0.43	345	0.61	0.16
I71676_1	1,580	0.77	0.08	391	0.75	0.08	594	0.79	0.03	155	0.79	0.10	345	0.72	0.08
I73401_1	1,580	0.62	0.13	391	0.56	0.06	594	0.70	0.14	155	0.57	0.06	345	0.55	0.10
I75418	1,580	0.88	0.23	391	0.88	0.17	594	0.87	0.31	155	0.90	0.24	345	0.88	0.31
I75430	1,580	0.91	0.30	391	0.90	0.27	594	0.96	0.20	155	0.86	0.32	345	0.86	0.31
I75440	1,580	0.67	0.26	391	0.66	0.22	594	0.74	0.21	155	0.60	0.33	345	0.58	0.22
I75444	1,580	0.77	0.43	391	0.75	0.42	594	0.84	0.32	155	0.77	0.54	345	0.66	0.46
I75446	1,580	0.72	0.20	391	0.70	0.14	594	0.76	0.19	155	0.72	0.38	345	0.67	0.20
I75575	1,580	0.63	-0.02	391	0.61	0.00	594	0.64	-0.04	155	0.65	0.02	345	0.60	-0.02
I88917	1,580	0.72	0.37	391	0.71	0.32	594	0.83	0.35	155	0.55	0.42	345	0.61	0.31
I88920	1,580	0.74	0.20	391	0.74	0.21	594	0.76	0.11	155	0.77	0.23	345	0.70	0.22
I89115	1,580	0.73	0.27	391	0.75	0.30	594	0.72	0.34	155	0.86	0.15	345	0.68	0.26
I89552	1,580	0.47	0.28	391	0.36	0.20	594	0.59	0.23	155	0.51	0.32	345	0.38	0.30
I90033	1,580	0.53	0.20	391	0.47	0.10	594	0.58	0.15	155	0.53	0.36	345	0.52	0.29
I99978	1,580	0.74	0.30	391	0.74	0.25	594	0.76	0.33	155	0.72	0.40	345	0.70	0.26
I99990	1,580	0.63	0.26	391	0.59	0.32	594	0.69	0.15	155	0.62	0.36	345	0.57	0.30

Note. This table includes data only for items that counted toward whether the candidates passed or failed.

Table 90. Life Insurance – Form I

Uniform Life Exam Form I															
Item	All Candidates			Black			White			Asian			Hispanic		
	N	P+	RPB	N	P+	RPB	N	P+	RPB	N	P+	RPB	N	P+	RPB
I08818	1,520	0.59	0.20	386	0.56	0.22	543	0.61	0.20	143	0.57	0.30	349	0.61	0.15
I20581	1,520	0.79	0.32	386	0.78	0.31	543	0.82	0.31	143	0.79	0.31	349	0.76	0.35
I25539	1,520	0.80	0.25	386	0.78	0.28	543	0.83	0.21	143	0.81	0.30	349	0.77	0.21
I45697	1,520	0.80	0.46	386	0.76	0.42	543	0.86	0.45	143	0.78	0.53	349	0.73	0.43
I45701	1,520	0.80	0.28	386	0.77	0.33	543	0.84	0.21	143	0.69	0.38	349	0.82	0.28
I45704	1,520	0.79	0.44	386	0.75	0.36	543	0.85	0.41	143	0.81	0.50	349	0.71	0.44
I45863	1,520	0.57	0.30	386	0.53	0.30	543	0.66	0.24	143	0.55	0.28	349	0.49	0.30
I45883	1,520	0.78	0.36	386	0.71	0.35	543	0.89	0.25	143	0.76	0.43	349	0.70	0.32
I45897	1,520	0.70	0.33	386	0.69	0.29	543	0.74	0.33	143	0.76	0.22	349	0.62	0.38
I45900	1,520	0.74	0.34	386	0.76	0.24	543	0.79	0.35	143	0.80	0.45	349	0.63	0.30
I45928	1,520	0.64	0.49	386	0.60	0.47	543	0.74	0.40	143	0.63	0.55	349	0.52	0.48
I45940	1,520	0.66	0.32	386	0.60	0.35	543	0.76	0.17	143	0.66	0.33	349	0.56	0.32
I62339	1,520	0.74	0.37	386	0.66	0.30	543	0.83	0.37	143	0.70	0.39	349	0.71	0.35
I66801	1,520	0.95	0.21	386	0.96	0.13	543	0.97	0.21	143	0.92	0.24	349	0.93	0.23
I66812	1,520	0.75	0.34	386	0.73	0.29	543	0.82	0.38	143	0.75	0.37	349	0.69	0.29
I66819	1,520	0.66	0.33	386	0.60	0.30	543	0.76	0.40	143	0.67	0.29	349	0.58	0.19
I66830	1,520	0.73	0.22	386	0.74	0.13	543	0.73	0.23	143	0.76	0.23	349	0.71	0.31
I66850_1	1,520	0.82	0.27	386	0.84	0.31	543	0.83	0.31	143	0.78	0.26	349	0.79	0.21
I66908	1,520	0.84	0.32	386	0.85	0.28	543	0.91	0.20	143	0.85	0.45	349	0.74	0.28
I66925	1,520	0.56	0.39	386	0.52	0.42	543	0.63	0.35	143	0.59	0.48	349	0.47	0.29
I66930	1,520	0.79	0.31	386	0.75	0.22	543	0.85	0.29	143	0.78	0.36	349	0.72	0.34
I66950	1,520	0.63	0.33	386	0.66	0.31	543	0.62	0.36	143	0.78	0.39	349	0.57	0.33
I66969	1,520	0.77	0.32	386	0.75	0.28	543	0.86	0.26	143	0.63	0.37	349	0.70	0.29
I67006_1	1,520	0.74	0.29	386	0.74	0.26	543	0.80	0.27	143	0.73	0.25	349	0.65	0.26
I67039	1,520	0.74	0.22	386	0.65	0.15	543	0.82	0.19	143	0.73	0.28	349	0.72	0.19
I67086	1,520	0.61	0.39	386	0.60	0.38	543	0.65	0.35	143	0.66	0.46	349	0.53	0.40
I67087	1,520	0.84	0.33	386	0.79	0.31	543	0.92	0.23	143	0.85	0.26	349	0.79	0.36
I67132	1,520	0.74	0.27	386	0.67	0.33	543	0.82	0.16	143	0.75	0.31	349	0.69	0.24
I67139	1,520	0.90	0.36	386	0.90	0.34	543	0.92	0.39	143	0.91	0.30	349	0.86	0.37
I67160	1,520	0.54	0.32	386	0.45	0.24	543	0.62	0.35	143	0.59	0.34	349	0.49	0.27
I67181	1,520	0.91	0.38	386	0.89	0.38	543	0.94	0.38	143	0.94	0.36	349	0.87	0.33
I67226	1,520	0.88	0.20	386	0.89	0.18	543	0.89	0.12	143	0.90	0.15	349	0.83	0.24
I67275	1,520	0.64	0.47	386	0.49	0.44	543	0.79	0.47	143	0.76	0.44	349	0.52	0.36
I68849	1,520	0.75	0.44	386	0.73	0.42	543	0.78	0.51	143	0.85	0.40	349	0.64	0.35
I68850	1,520	0.82	0.43	386	0.77	0.37	543	0.90	0.47	143	0.82	0.33	349	0.74	0.37
I71454	1,520	0.80	0.16	386	0.82	0.20	543	0.79	0.13	143	0.87	0.06	349	0.72	0.18
I71503Copy	1,520	0.92	0.30	386	0.93	0.26	543	0.96	0.24	143	0.87	0.33	349	0.88	0.33
I71508	1,520	0.81	0.30	386	0.83	0.34	543	0.82	0.19	143	0.83	0.46	349	0.76	0.32
I71585	1,520	0.78	0.38	386	0.80	0.34	543	0.84	0.40	143	0.77	0.33	349	0.66	0.37
I71591	1,520	0.93	0.11	386	0.93	0.07	543	0.93	0.14	143	0.97	0.08	349	0.90	0.12
I75361_1	1,520	0.79	0.29	386	0.75	0.32	543	0.87	0.28	143	0.78	0.22	349	0.75	0.23
I75422	1,520	0.76	0.19	386	0.74	0.28	543	0.76	0.15	143	0.84	0.20	349	0.78	0.20
I75428	1,520	0.92	0.24	386	0.91	0.26	543	0.94	0.16	143	0.91	0.25	349	0.90	0.30
I75435	1,520	0.50	0.43	386	0.44	0.36	543	0.61	0.43	143	0.60	0.46	349	0.36	0.36
I75449	1,520	0.61	0.48	386	0.62	0.42	543	0.68	0.46	143	0.58	0.56	349	0.50	0.48
I89107	1,520	0.71	0.11	386	0.68	0.15	543	0.74	0.10	143	0.71	0.01	349	0.70	0.12
I89503	1,520	0.67	0.37	386	0.65	0.29	543	0.74	0.44	143	0.61	0.32	349	0.58	0.33
I89565_1	1,520	0.48	0.31	386	0.38	0.36	543	0.59	0.20	143	0.49	0.31	349	0.39	0.29
I89574	1,520	0.71	0.38	386	0.67	0.35	543	0.77	0.36	143	0.70	0.35	349	0.65	0.37
I99984	1,520	0.85	0.41	386	0.80	0.42	543	0.92	0.31	143	0.85	0.38	349	0.79	0.42

Note. This table includes data only for items that counted toward whether the candidates passed or failed.

Table 91. Life Insurance – Form J

Uniform Life Exam Form J															
Item	All Candidates			Black			White			Asian			Hispanic		
	N	P+	RPB	N	P+	RPB	N	P+	RPB	N	P+	RPB	N	P+	RPB
I01091	1,515	0.73	0.40	363	0.70	0.32	550	0.80	0.39	133	0.74	0.45	375	0.64	0.39
I09027_1	1,515	0.86	0.36	363	0.87	0.27	550	0.90	0.32	133	0.84	0.38	375	0.81	0.45
I09988	1,515	0.60	0.30	363	0.58	0.24	550	0.66	0.27	133	0.62	0.40	375	0.54	0.27
I20632	1,515	0.50	0.35	363	0.52	0.34	550	0.51	0.34	133	0.53	0.45	375	0.45	0.35
I23542	1,515	0.90	0.28	363	0.91	0.21	550	0.93	0.23	133	0.92	0.30	375	0.85	0.33
I25486	1,515	0.70	0.28	363	0.74	0.19	550	0.73	0.23	133	0.66	0.38	375	0.63	0.40
I27255	1,515	0.79	0.43	363	0.82	0.47	550	0.80	0.39	133	0.74	0.49	375	0.74	0.46
I45667_1	1,515	0.86	0.39	363	0.83	0.36	550	0.90	0.35	133	0.86	0.36	375	0.79	0.40
I45704_1	1,515	0.84	0.40	363	0.82	0.41	550	0.89	0.37	133	0.86	0.40	375	0.80	0.42
I45708	1,515	0.81	0.34	363	0.79	0.28	550	0.85	0.33	133	0.84	0.40	375	0.75	0.34
I45916	1,515	0.82	0.39	363	0.79	0.38	550	0.90	0.29	133	0.80	0.38	375	0.73	0.45
I45917	1,515	0.93	0.25	363	0.93	0.20	550	0.96	0.18	133	0.92	0.26	375	0.89	0.29
I45925	1,515	0.83	0.22	363	0.83	0.20	550	0.84	0.15	133	0.82	0.34	375	0.80	0.27
I45930	1,515	0.69	0.37	363	0.65	0.33	550	0.75	0.36	133	0.72	0.46	375	0.63	0.35
I66915	1,515	0.88	0.37	363	0.91	0.27	550	0.92	0.32	133	0.87	0.39	375	0.82	0.43
I66918	1,515	0.87	0.17	363	0.88	0.18	550	0.86	0.18	133	0.86	0.25	375	0.87	0.17
I66951	1,515	0.86	0.42	363	0.89	0.42	550	0.91	0.33	133	0.82	0.39	375	0.78	0.49
I66988_1	1,515	0.75	0.33	363	0.76	0.28	550	0.79	0.35	133	0.73	0.44	375	0.67	0.34
I67008	1,515	0.80	0.42	363	0.79	0.43	550	0.84	0.40	133	0.87	0.31	375	0.71	0.45
I67016	1,515	0.86	0.24	363	0.85	0.24	550	0.88	0.20	133	0.86	0.40	375	0.86	0.26
I67038	1,515	0.82	0.20	363	0.80	0.20	550	0.85	0.18	133	0.85	0.12	375	0.76	0.21
I67050	1,515	0.77	0.14	363	0.76	0.14	550	0.80	0.19	133	0.77	0.06	375	0.75	0.10
I67066	1,515	0.73	0.23	363	0.71	0.17	550	0.75	0.28	133	0.74	0.30	375	0.72	0.18
I67123	1,515	0.90	0.34	363	0.88	0.38	550	0.92	0.27	133	0.91	0.30	375	0.87	0.40
I67170	1,515	0.86	0.17	363	0.85	0.28	550	0.90	0.08	133	0.86	0.14	375	0.82	0.15
I67172	1,515	0.65	0.34	363	0.54	0.17	550	0.77	0.44	133	0.74	0.36	375	0.57	0.30
I67173	1,515	0.67	0.34	363	0.65	0.35	550	0.72	0.28	133	0.68	0.50	375	0.58	0.31
I67185	1,515	0.78	0.35	363	0.76	0.21	550	0.85	0.38	133	0.74	0.51	375	0.72	0.38
I67247	1,515	0.55	0.19	363	0.51	0.18	550	0.62	0.26	133	0.56	-0.03	375	0.49	0.12
I67250	1,515	0.71	0.41	363	0.67	0.37	550	0.81	0.40	133	0.70	0.29	375	0.60	0.40
I67261	1,515	0.84	0.37	363	0.85	0.39	550	0.84	0.36	133	0.84	0.49	375	0.81	0.35
I68632Copy	1,515	0.86	0.24	363	0.87	0.25	550	0.84	0.26	133	0.86	0.40	375	0.87	0.22
I68854	1,515	0.78	0.29	363	0.80	0.33	550	0.83	0.16	133	0.75	0.49	375	0.71	0.29
I71444	1,515	0.76	0.34	363	0.72	0.34	550	0.85	0.27	133	0.71	0.55	375	0.68	0.26
I71507	1,515	0.63	0.25	363	0.66	0.28	550	0.65	0.22	133	0.69	0.17	375	0.57	0.28
I73351	1,515	0.67	0.38	363	0.60	0.32	550	0.79	0.37	133	0.54	0.44	375	0.60	0.32
I73353	1,515	0.93	0.29	363	0.91	0.19	550	0.96	0.23	133	0.89	0.35	375	0.90	0.39
I73403	1,515	0.77	0.35	363	0.78	0.33	550	0.81	0.39	133	0.77	0.38	375	0.71	0.27
I75367	1,515	0.76	0.25	363	0.77	0.23	550	0.82	0.13	133	0.74	0.24	375	0.66	0.30
I75421_1	1,515	0.37	0.16	363	0.37	0.05	550	0.38	0.19	133	0.44	0.20	375	0.33	0.21
I75428	1,515	0.92	0.30	363	0.91	0.30	550	0.93	0.23	133	0.95	0.28	375	0.89	0.37
I75431	1,515	0.52	0.33	363	0.56	0.37	550	0.55	0.36	133	0.61	0.25	375	0.43	0.28
I75443	1,515	0.75	0.34	363	0.70	0.31	550	0.82	0.31	133	0.75	0.47	375	0.68	0.30
I88920	1,515	0.74	0.22	363	0.74	0.23	550	0.78	0.16	133	0.77	0.24	375	0.69	0.28
I89503	1,515	0.68	0.30	363	0.64	0.26	550	0.74	0.37	133	0.70	0.29	375	0.60	0.21
I89581	1,515	0.59	0.28	363	0.53	0.25	550	0.69	0.26	133	0.56	0.19	375	0.52	0.28
I89584_1	1,515	0.70	0.27	363	0.72	0.26	550	0.68	0.30	133	0.88	0.19	375	0.66	0.30
I99971	1,515	0.84	0.26	363	0.81	0.23	550	0.89	0.23	133	0.79	0.34	375	0.80	0.24
I99974	1,515	0.75	0.28	363	0.69	0.22	550	0.80	0.28	133	0.77	0.41	375	0.74	0.27
I99975	1,515	0.55	0.39	363	0.56	0.39	550	0.58	0.37	133	0.56	0.44	375	0.49	0.38

Note. This table includes data only for items that counted toward whether the candidates passed or failed.

Table 92. Life Insurance – Form N

Uniform Life Exam Form N															
Item	All Candidates			Black			White			Asian			Hispanic		
	N	P+	RPB	N	P+	RPB	N	P+	RPB	N	P+	RPB	N	P+	RPB
I01502	3,994	0.71	0.25	829	0.69	0.22	1,883	0.75	0.27	331	0.79	0.22	686	0.61	0.22
I08942	3,994	0.89	0.21	829	0.90	0.19	1,883	0.90	0.24	331	0.89	0.18	686	0.87	0.20
I09146	3,994	0.69	0.24	829	0.68	0.25	1,883	0.72	0.18	331	0.65	0.39	686	0.64	0.22
I10201	3,994	0.76	0.26	829	0.77	0.31	1,883	0.76	0.22	331	0.79	0.41	686	0.75	0.26
I13467	3,994	0.74	0.20	829	0.74	0.24	1,883	0.74	0.19	331	0.80	0.18	686	0.69	0.22
I13838	3,994	0.80	0.26	829	0.80	0.26	1,883	0.81	0.25	331	0.78	0.31	686	0.74	0.27
I16762	3,994	0.87	0.27	829	0.84	0.33	1,883	0.90	0.22	331	0.83	0.22	686	0.84	0.30
I25491	3,994	0.69	0.24	829	0.65	0.28	1,883	0.73	0.19	331	0.69	0.41	686	0.65	0.22
I25531Copy	3,994	0.60	0.27	829	0.57	0.27	1,883	0.63	0.27	331	0.60	0.27	686	0.60	0.28
I45696	3,994	0.90	0.22	829	0.90	0.25	1,883	0.92	0.21	331	0.94	0.23	686	0.88	0.23
I45705	3,994	0.74	0.38	829	0.71	0.41	1,883	0.77	0.37	331	0.79	0.43	686	0.67	0.34
I45737	3,994	0.69	0.36	829	0.70	0.33	1,883	0.71	0.39	331	0.73	0.43	686	0.63	0.36
I45750	3,994	0.82	0.32	829	0.82	0.29	1,883	0.84	0.30	331	0.83	0.33	686	0.72	0.31
I45840	3,994	0.74	0.34	829	0.69	0.39	1,883	0.80	0.28	331	0.69	0.38	686	0.67	0.32
I45860	3,994	0.79	0.34	829	0.75	0.33	1,883	0.86	0.26	331	0.76	0.47	686	0.69	0.33
I45938	3,994	0.59	0.16	829	0.57	0.15	1,883	0.62	0.16	331	0.55	0.28	686	0.51	0.08
I66818	3,994	0.93	0.16	829	0.91	0.15	1,883	0.95	0.16	331	0.85	0.13	686	0.93	0.13
I66827	3,994	0.90	0.24	829	0.90	0.21	1,883	0.91	0.24	331	0.89	0.36	686	0.86	0.21
I66839	3,994	0.78	0.19	829	0.77	0.28	1,883	0.79	0.15	331	0.79	0.16	686	0.78	0.21
I66906	3,994	0.68	0.38	829	0.57	0.38	1,883	0.76	0.35	331	0.70	0.44	686	0.59	0.35
I66943	3,994	0.80	0.27	829	0.82	0.29	1,883	0.79	0.29	331	0.85	0.30	686	0.78	0.29
I66958	3,994	0.78	0.42	829	0.77	0.41	1,883	0.80	0.41	331	0.82	0.55	686	0.72	0.38
I66996	3,994	0.53	0.30	829	0.47	0.33	1,883	0.56	0.29	331	0.56	0.37	686	0.49	0.28
I67032	3,994	0.95	0.20	829	0.94	0.24	1,883	0.97	0.12	331	0.95	0.29	686	0.93	0.21
I67037	3,994	0.58	0.16	829	0.60	0.15	1,883	0.59	0.18	331	0.51	0.18	686	0.57	0.13
I67043	3,994	0.65	0.16	829	0.61	0.16	1,883	0.72	0.15	331	0.53	0.10	686	0.58	0.16
I67073_1	3,994	0.79	0.27	829	0.76	0.25	1,883	0.82	0.22	331	0.85	0.34	686	0.77	0.29
I67080	3,994	0.87	0.40	829	0.86	0.33	1,883	0.91	0.41	331	0.83	0.52	686	0.83	0.41
I67083	3,994	0.93	0.34	829	0.91	0.34	1,883	0.96	0.27	331	0.92	0.36	686	0.88	0.39
I67142	3,994	0.68	0.32	829	0.66	0.26	1,883	0.70	0.30	331	0.71	0.43	686	0.62	0.36
I67158	3,994	0.73	0.41	829	0.68	0.41	1,883	0.77	0.36	331	0.71	0.42	686	0.64	0.44
I67232	3,994	0.88	0.34	829	0.85	0.34	1,883	0.92	0.27	331	0.86	0.49	686	0.82	0.36
I67248	3,994	0.70	0.41	829	0.63	0.41	1,883	0.76	0.38	331	0.74	0.45	686	0.61	0.37
I67263	3,994	0.85	0.41	829	0.82	0.39	1,883	0.90	0.37	331	0.79	0.44	686	0.76	0.44
I67271	3,994	0.61	0.36	829	0.58	0.41	1,883	0.67	0.33	331	0.52	0.46	686	0.54	0.27
I68624	3,994	0.86	0.39	829	0.87	0.36	1,883	0.88	0.38	331	0.81	0.62	686	0.82	0.38
I68646	3,994	0.87	0.35	829	0.84	0.38	1,883	0.90	0.29	331	0.89	0.45	686	0.81	0.35
I68648	3,994	0.52	0.21	829	0.54	0.23	1,883	0.53	0.23	331	0.51	0.16	686	0.50	0.22
I71437	3,994	0.70	0.20	829	0.66	0.15	1,883	0.73	0.23	331	0.74	0.27	686	0.64	0.14
I71445	3,994	0.81	0.24	829	0.78	0.29	1,883	0.83	0.22	331	0.89	0.33	686	0.78	0.22
I71498	3,994	0.68	0.30	829	0.61	0.30	1,883	0.73	0.27	331	0.68	0.36	686	0.62	0.26
I71582	3,994	0.87	0.44	829	0.83	0.46	1,883	0.90	0.36	331	0.85	0.52	686	0.83	0.50
I71587	3,994	0.89	0.29	829	0.88	0.23	1,883	0.90	0.31	331	0.90	0.36	686	0.86	0.27
I73400_1	3,994	0.80	0.33	829	0.80	0.37	1,883	0.80	0.32	331	0.83	0.41	686	0.76	0.31
I75362	3,994	0.78	0.19	829	0.78	0.21	1,883	0.77	0.17	331	0.82	0.31	686	0.76	0.20
I75445	3,994	0.74	0.22	829	0.63	0.20	1,883	0.83	0.19	331	0.66	0.31	686	0.69	0.18
I89578	3,994	0.84	0.27	829	0.81	0.23	1,883	0.88	0.24	331	0.84	0.43	686	0.79	0.26
I99977	3,994	0.78	0.25	829	0.73	0.17	1,883	0.83	0.25	331	0.74	0.24	686	0.71	0.27
I99981	3,994	0.66	0.13	829	0.59	0.06	1,883	0.69	0.16	331	0.63	0.18	686	0.68	0.10
I99999	3,994	0.53	0.21	829	0.49	0.22	1,883	0.55	0.18	331	0.66	0.29	686	0.47	0.21

Note. This table includes data only for items that counted toward whether the candidates passed or failed.



Table 93. Accident/Health Insurance – Form A

Uniform Health Exam Form A															
Item	All Candidates			Black			White			Asian			Hispanic		
	N	P+	RPB	N	P+	RPB	N	P+	RPB	N	P+	RPB	N	P+	RPB
I09004	890	0.82	0.23	132	0.81	0.23	490	0.84	0.21	63	0.87	0.16	142	0.74	0.20
I09030	890	0.71	0.17	132	0.76	0.05	490	0.72	0.21	63	0.73	0.17	142	0.63	0.07
I09366	890	0.61	0.27	132	0.61	0.15	490	0.64	0.36	63	0.59	0.03	142	0.56	0.19
I09486	890	0.72	0.33	132	0.77	0.30	490	0.73	0.33	63	0.75	0.43	142	0.64	0.31
I09939	890	0.69	0.09	132	0.73	0.03	490	0.69	0.15	63	0.78	-0.12	142	0.66	-0.05
I13392_1	890	0.84	0.30	132	0.89	0.20	490	0.84	0.31	63	0.79	0.35	142	0.80	0.29
I16930	890	0.74	0.19	132	0.78	0.17	490	0.74	0.23	63	0.78	0.16	142	0.69	0.05
I20962	890	0.66	0.27	132	0.61	0.18	490	0.68	0.26	63	0.67	0.32	142	0.60	0.31
I21055	890	0.95	0.14	132	0.99	0.08	490	0.94	0.17	63	0.97	0.05	142	0.95	0.09
I21381	890	0.73	0.18	132	0.73	0.25	490	0.73	0.21	63	0.81	-0.01	142	0.73	0.10
I21498	890	0.61	0.21	132	0.58	0.34	490	0.62	0.22	63	0.60	0.05	142	0.58	0.15
I27189	890	0.75	0.22	132	0.79	0.22	490	0.74	0.22	63	0.81	0.20	142	0.71	0.22
I45557	890	0.72	0.18	132	0.73	0.22	490	0.72	0.24	63	0.75	0.13	142	0.73	0.02
I45634	890	0.73	0.29	132	0.70	0.22	490	0.75	0.30	63	0.65	0.24	142	0.71	0.31
I45636	890	0.55	0.37	132	0.59	0.37	490	0.54	0.41	63	0.70	0.39	142	0.55	0.20
I45653	890	0.93	0.26	132	0.91	0.32	490	0.93	0.26	63	0.90	0.31	142	0.91	0.21
I45967	890	0.85	0.12	132	0.85	0.00	490	0.86	0.16	63	0.86	0.19	142	0.83	0.03
I45971	890	0.78	0.22	132	0.83	0.20	490	0.79	0.24	63	0.83	0.26	142	0.72	0.18
I46028_1	890	0.80	0.16	132	0.80	0.21	490	0.77	0.17	63	0.87	0.08	142	0.85	0.09
I46033	890	0.58	0.14	132	0.56	0.09	490	0.56	0.17	63	0.59	0.24	142	0.65	0.14
I46038	890	0.42	0.14	132	0.41	0.10	490	0.45	0.11	63	0.54	0.01	142	0.33	0.26
I46047	890	0.78	0.23	132	0.74	0.24	490	0.76	0.24	63	0.86	0.40	142	0.80	0.15
I46090	890	0.57	0.17	132	0.50	0.11	490	0.59	0.18	63	0.56	0.35	142	0.53	0.08
I62726	890	0.87	0.31	132	0.91	0.27	490	0.87	0.32	63	0.81	0.45	142	0.85	0.26
I66275	890	0.78	0.32	132	0.76	0.35	490	0.82	0.35	63	0.78	0.29	142	0.71	0.12
I66278	890	0.85	0.24	132	0.92	0.10	490	0.87	0.21	63	0.83	0.35	142	0.74	0.32
I66284	890	0.49	0.21	132	0.48	0.19	490	0.50	0.21	63	0.60	0.39	142	0.46	0.17
I66325	890	0.78	0.32	132	0.75	0.26	490	0.81	0.35	63	0.79	0.28	142	0.71	0.27
I66346	890	0.72	0.15	132	0.70	0.24	490	0.73	0.12	63	0.75	0.19	142	0.68	0.16
I66404	890	0.74	0.10	132	0.77	0.06	490	0.76	0.14	63	0.70	0.06	142	0.68	-0.01
I66411	890	0.39	0.16	132	0.39	0.17	490	0.39	0.14	63	0.54	0.34	142	0.34	0.07
I66427	890	0.47	0.23	132	0.48	0.22	490	0.46	0.29	63	0.59	0.03	142	0.46	0.10
I66672	890	0.69	0.19	132	0.66	0.18	490	0.69	0.21	63	0.79	0.30	142	0.65	0.09
I66741	890	0.78	0.20	132	0.84	0.16	490	0.77	0.20	63	0.79	0.21	142	0.76	0.24
I68656	890	0.72	0.17	132	0.68	0.20	490	0.75	0.12	63	0.70	0.23	142	0.61	0.26
I68673	890	0.63	0.34	132	0.62	0.30	490	0.64	0.32	63	0.68	0.41	142	0.60	0.38
I68677	890	0.76	0.25	132	0.73	0.26	490	0.79	0.22	63	0.78	0.48	142	0.67	0.24
I71473_1	890	0.81	0.33	132	0.77	0.33	490	0.83	0.33	63	0.78	0.34	142	0.77	0.30
I71474	890	0.77	0.25	132	0.77	0.21	490	0.77	0.27	63	0.73	0.11	142	0.75	0.28
I71477	890	0.81	0.27	132	0.86	0.24	490	0.79	0.27	63	0.89	-0.04	142	0.80	0.34
I71652	890	0.63	0.30	132	0.60	0.31	490	0.66	0.35	63	0.57	0.35	142	0.63	0.14
I73369_1	890	0.79	0.18	132	0.74	0.11	490	0.82	0.21	63	0.70	0.05	142	0.75	0.29
I73370_1	890	0.80	0.31	132	0.80	0.35	490	0.81	0.29	63	0.83	0.37	142	0.77	0.36
I73383	890	0.81	0.18	132	0.80	0.07	490	0.83	0.21	63	0.78	0.09	142	0.80	0.19
I73392	890	0.69	0.13	132	0.66	0.18	490	0.71	0.13	63	0.75	0.17	142	0.63	0.10
I75458Copy	890	0.85	0.21	132	0.80	0.15	490	0.87	0.24	63	0.94	0.26	142	0.87	0.21
I88883	890	0.77	0.21	132	0.73	0.26	490	0.82	0.17	63	0.84	0.08	142	0.65	0.24
I88998	890	0.76	0.07	132	0.73	0.02	490	0.76	0.05	63	0.70	-0.07	142	0.79	0.16
I89575	890	0.79	0.37	132	0.81	0.28	490	0.79	0.37	63	0.86	0.19	142	0.73	0.41
I93504_1	890	0.79	0.35	132	0.82	0.38	490	0.79	0.35	63	0.86	0.33	142	0.72	0.29

Note. This table includes data only for items that counted toward whether the candidates passed or failed.

Table 94. Accident/Health Insurance – Form B

Uniform Health Exam Form B															
Item	All Candidates			Black			White			Asian			Hispanic		
	N	P+	RPB	N	P+	RPB	N	P+	RPB	N	P+	RPB	N	P+	RPB
I02504	894	0.83	0.03	118	0.82	0.00	509	0.85	0.00	70	0.74	-0.06	138	0.79	0.14
I09159	894	0.63	0.20	118	0.71	0.14	509	0.62	0.24	70	0.61	-0.05	138	0.63	0.21
I09934	894	0.70	0.26	118	0.65	0.30	509	0.72	0.19	70	0.73	0.45	138	0.70	0.35
I13705	894	0.51	0.27	118	0.50	0.21	509	0.50	0.28	70	0.63	0.32	138	0.54	0.23
I13877	894	0.67	0.23	118	0.66	0.32	509	0.69	0.22	70	0.69	0.29	138	0.62	0.16
I16591	894	0.78	0.29	118	0.78	0.33	509	0.79	0.28	70	0.73	0.40	138	0.79	0.26
I16638	894	0.82	0.30	118	0.85	0.48	509	0.83	0.28	70	0.87	0.37	138	0.78	0.15
I16927	894	0.38	0.28	118	0.31	0.35	509	0.39	0.33	70	0.43	0.06	138	0.43	0.17
I18803	894	0.92	0.19	118	0.91	0.25	509	0.92	0.17	70	0.94	0.23	138	0.88	0.21
I20893	894	0.75	0.26	118	0.74	0.38	509	0.77	0.25	70	0.66	0.38	138	0.79	0.10
I20958	894	0.52	0.09	118	0.53	0.12	509	0.54	0.06	70	0.39	0.38	138	0.51	0.07
I20970	894	0.82	0.09	118	0.78	0.13	509	0.83	0.11	70	0.81	0.00	138	0.80	-0.03
I21027	894	0.81	0.11	118	0.78	0.11	509	0.82	0.11	70	0.71	0.03	138	0.85	0.12
I21486	894	0.48	0.17	118	0.42	0.28	509	0.48	0.17	70	0.43	0.29	138	0.51	0.15
I26467	894	0.73	0.26	118	0.62	0.37	509	0.77	0.27	70	0.66	0.15	138	0.74	0.09
I26703	894	0.74	0.30	118	0.69	0.16	509	0.75	0.33	70	0.77	0.42	138	0.72	0.24
I27199	894	0.78	0.07	118	0.71	0.08	509	0.82	0.01	70	0.76	0.22	138	0.71	0.06
I45529	894	0.78	0.27	118	0.64	0.40	509	0.82	0.29	70	0.84	0.18	138	0.75	0.09
I45640	894	0.55	0.17	118	0.56	0.16	509	0.57	0.18	70	0.50	0.16	138	0.51	0.18
I45968	894	0.81	0.20	118	0.81	0.31	509	0.82	0.14	70	0.89	0.18	138	0.79	0.25
I46039	894	0.70	0.12	118	0.74	0.20	509	0.69	0.12	70	0.74	0.07	138	0.69	0.16
I46052	894	0.77	0.11	118	0.75	0.10	509	0.82	0.06	70	0.80	0.01	138	0.64	0.22
I46067	894	0.74	0.20	118	0.71	0.22	509	0.75	0.23	70	0.87	-0.02	138	0.75	0.19
I46070	894	0.61	0.19	118	0.59	0.16	509	0.62	0.23	70	0.59	0.10	138	0.58	0.12
I46106	894	0.91	0.21	118	0.86	0.36	509	0.93	0.19	70	0.91	0.23	138	0.87	0.12
I66277	894	0.90	0.24	118	0.90	0.32	509	0.91	0.19	70	0.87	0.34	138	0.88	0.15
I66295	894	0.84	0.18	118	0.87	0.37	509	0.83	0.13	70	0.84	0.00	138	0.86	0.33
I66313_1	894	0.42	0.20	118	0.31	0.25	509	0.44	0.24	70	0.43	0.01	138	0.41	0.12
I66319	894	0.42	0.23	118	0.36	0.17	509	0.44	0.21	70	0.41	0.15	138	0.43	0.31
I66324	894	0.78	0.32	118	0.77	0.33	509	0.79	0.30	70	0.76	0.25	138	0.78	0.41
I66352_1	894	0.71	0.24	118	0.69	0.27	509	0.74	0.24	70	0.60	0.31	138	0.64	0.20
I66392	894	0.80	0.28	118	0.87	0.32	509	0.81	0.30	70	0.66	0.21	138	0.75	0.34
I66394	894	0.73	0.26	118	0.67	0.42	509	0.78	0.18	70	0.59	0.44	138	0.64	0.21
I66399	894	0.77	0.16	118	0.74	0.17	509	0.79	0.14	70	0.74	0.11	138	0.74	0.16
I66406	894	0.62	0.29	118	0.55	0.33	509	0.62	0.29	70	0.70	0.22	138	0.65	0.32
I66644	894	0.69	0.14	118	0.74	-0.02	509	0.67	0.18	70	0.73	0.32	138	0.71	0.12
I66798_1	894	0.51	0.07	118	0.48	-0.08	509	0.51	0.11	70	0.51	0.13	138	0.51	0.09
I68671_1	894	0.74	0.11	118	0.80	0.11	509	0.76	0.11	70	0.69	0.20	138	0.64	0.06
I71467	894	0.69	0.25	118	0.58	0.18	509	0.72	0.20	70	0.74	0.48	138	0.67	0.31
I71479	894	0.67	0.29	118	0.73	0.27	509	0.69	0.25	70	0.54	0.30	138	0.63	0.42
I71659	894	0.82	0.29	118	0.82	0.23	509	0.83	0.33	70	0.76	0.46	138	0.81	0.16
I73366	894	0.80	0.27	118	0.78	0.37	509	0.81	0.33	70	0.86	0.10	138	0.78	0.14
I73370Copy	894	0.76	0.23	118	0.72	0.23	509	0.80	0.21	70	0.67	0.13	138	0.70	0.32
I73396Copy	894	0.75	0.13	118	0.86	0.25	509	0.73	0.10	70	0.80	0.03	138	0.74	0.22
I88884	894	0.86	0.24	118	0.77	0.18	509	0.90	0.29	70	0.81	0.17	138	0.84	0.14
I88897	894	0.61	0.06	118	0.61	-0.08	509	0.62	0.09	70	0.57	-0.08	138	0.58	0.11
I88922	894	0.81	0.33	118	0.79	0.42	509	0.84	0.31	70	0.83	0.46	138	0.70	0.27
I88929	894	0.94	0.18	118	0.94	0.06	509	0.95	0.20	70	0.91	0.20	138	0.93	0.13
I88988	894	0.84	0.16	118	0.86	-0.03	509	0.83	0.19	70	0.91	0.13	138	0.88	0.26
I93503	894	0.80	0.25	118	0.71	0.29	509	0.83	0.23	70	0.77	0.28	138	0.77	0.20

Note. This table includes data only for items that counted toward whether the candidates passed or failed.

Table 95. Accident/Health Insurance – Form C

Uniform Health Exam Form C															
Item	All Candidates			Black			White			Asian			Hispanic		
	N	P+	RPB	N	P+	RPB	N	P+	RPB	N	P+	RPB	N	P+	RPB
I02529	905	0.77	0.09	113	0.76	0.03	516	0.77	0.07	75	0.81	0.12	125	0.76	0.04
I08977	905	0.83	0.20	113	0.73	0.25	516	0.86	0.21	75	0.88	0.18	125	0.79	0.17
I09926	905	0.86	0.20	113	0.82	0.19	516	0.88	0.18	75	0.83	0.25	125	0.80	0.22
I09942	905	0.87	0.09	113	0.85	-0.02	516	0.87	0.04	75	0.92	0.02	125	0.83	0.19
I13297	905	0.74	0.07	113	0.72	0.09	516	0.74	0.00	75	0.65	0.30	125	0.78	0.01
I16176	905	0.71	0.30	113	0.64	0.40	516	0.74	0.23	75	0.71	0.34	125	0.70	0.26
I16585_1	905	0.67	0.18	113	0.67	0.17	516	0.71	0.20	75	0.56	0.15	125	0.58	0.09
I20955	905	0.73	0.16	113	0.65	0.10	516	0.71	0.13	75	0.85	0.10	125	0.81	0.22
I21510	905	0.70	0.24	113	0.65	0.25	516	0.74	0.25	75	0.63	0.18	125	0.58	0.28
I26648	905	0.80	0.27	113	0.77	0.15	516	0.82	0.27	75	0.79	0.33	125	0.74	0.24
I27224	905	0.52	0.20	113	0.50	-0.02	516	0.53	0.25	75	0.51	0.27	125	0.46	0.17
I27228	905	0.78	0.22	113	0.76	0.17	516	0.79	0.18	75	0.76	0.35	125	0.82	0.30
I27946	905	0.48	0.24	113	0.38	0.26	516	0.50	0.27	75	0.41	0.12	125	0.48	0.16
I45480	905	0.86	0.35	113	0.80	0.29	516	0.87	0.32	75	0.89	0.52	125	0.85	0.38
I45527	905	0.94	0.17	113	0.96	0.03	516	0.94	0.19	75	0.93	-0.07	125	0.92	0.24
I45983	905	0.80	0.24	113	0.73	0.10	516	0.81	0.26	75	0.80	0.36	125	0.82	0.21
I45987	905	0.51	0.11	113	0.54	0.30	516	0.51	0.06	75	0.53	0.05	125	0.46	0.15
I46035	905	0.81	0.15	113	0.77	0.06	516	0.80	0.18	75	0.84	0.29	125	0.84	0.11
I46043	905	0.49	0.18	113	0.42	0.26	516	0.50	0.16	75	0.44	0.12	125	0.47	0.23
I46066	905	0.89	0.15	113	0.84	0.17	516	0.90	0.08	75	0.89	0.26	125	0.87	0.30
I46075_1	905	0.79	0.33	113	0.76	0.17	516	0.81	0.31	75	0.83	0.25	125	0.73	0.44
I46079	905	0.85	0.21	113	0.82	0.36	516	0.84	0.16	75	0.96	0.28	125	0.78	0.20
I46091	905	0.74	0.14	113	0.72	0.13	516	0.76	0.16	75	0.68	0.10	125	0.71	0.09
I66322	905	0.64	0.34	113	0.54	0.23	516	0.66	0.31	75	0.69	0.46	125	0.63	0.25
I66330_1	905	0.79	0.28	113	0.69	0.19	516	0.82	0.30	75	0.81	0.12	125	0.74	0.35
I66424	905	0.57	0.13	113	0.54	-0.04	516	0.59	0.07	75	0.64	0.19	125	0.50	0.27
I66433	905	0.78	0.21	113	0.73	0.21	516	0.79	0.15	75	0.77	0.38	125	0.76	0.19
I66465	905	0.63	0.19	113	0.60	0.21	516	0.63	0.19	75	0.59	0.16	125	0.64	0.19
I66634	905	0.71	0.22	113	0.71	0.25	516	0.73	0.16	75	0.79	0.31	125	0.66	0.28
I66635	905	0.57	0.16	113	0.52	0.07	516	0.59	0.17	75	0.64	0.10	125	0.56	0.23
I66717_1	905	0.68	0.37	113	0.65	0.36	516	0.70	0.33	75	0.71	0.56	125	0.61	0.42
I66719	905	0.48	0.14	113	0.48	0.14	516	0.51	0.10	75	0.40	0.27	125	0.42	0.12
I68663	905	0.67	0.23	113	0.65	0.28	516	0.71	0.17	75	0.64	0.38	125	0.60	0.31
I68869	905	0.75	0.29	113	0.73	0.28	516	0.76	0.26	75	0.80	0.32	125	0.72	0.18
I71487	905	0.79	0.21	113	0.74	0.32	516	0.81	0.12	75	0.81	0.32	125	0.74	0.27
I71561	905	0.82	0.30	113	0.80	0.39	516	0.85	0.27	75	0.80	0.42	125	0.78	0.22
I71606	905	0.64	0.33	113	0.63	0.35	516	0.64	0.32	75	0.64	0.30	125	0.58	0.37
I71650	905	0.77	0.29	113	0.73	0.28	516	0.80	0.27	75	0.64	0.34	125	0.76	0.32
I71651	905	0.40	0.25	113	0.32	0.27	516	0.41	0.23	75	0.43	0.23	125	0.32	0.23
I73397	905	0.80	0.14	113	0.85	-0.02	516	0.81	0.14	75	0.75	0.15	125	0.72	0.18
I73400	905	0.84	0.22	113	0.88	0.17	516	0.83	0.29	75	0.92	0.18	125	0.82	0.08
I75453	905	0.79	0.02	113	0.79	-0.08	516	0.79	0.06	75	0.81	0.07	125	0.76	-0.04
I75455_1	905	0.74	0.20	113	0.69	0.13	516	0.75	0.22	75	0.76	0.21	125	0.73	0.23
I88889	905	0.78	0.12	113	0.73	0.22	516	0.80	0.09	75	0.84	0.14	125	0.77	0.05
I88896_1	905	0.72	0.13	113	0.62	-0.08	516	0.76	0.09	75	0.65	0.13	125	0.71	0.30
I88944	905	0.69	0.26	113	0.58	0.16	516	0.70	0.28	75	0.68	0.28	125	0.70	0.18
I88992	905	0.58	0.14	113	0.49	0.18	516	0.60	0.16	75	0.57	0.08	125	0.54	0.07
I88995	905	0.82	0.21	113	0.81	0.02	516	0.82	0.21	75	0.84	0.19	125	0.76	0.34
I89571	905	0.83	0.07	113	0.81	-0.02	516	0.84	0.16	75	0.81	-0.09	125	0.82	-0.16
I89582	905	0.83	0.35	113	0.79	0.29	516	0.86	0.35	75	0.72	0.47	125	0.86	0.30

Note. This table includes data only for items that counted toward whether the candidates passed or failed.

Table 96. Accident/Health Insurance – Form G

Uniform Health Exam Form G															
Item	All Candidates			Black			White			Asian			Hispanic		
	N	P+	RPB	N	P+	RPB	N	P+	RPB	N	P+	RPB	N	P+	RPB
I02109	3,371	0.44	0.19	560	0.41	0.13	1,930	0.47	0.19	180	0.51	0.23	458	0.37	0.16
I13296	3,371	0.52	0.18	560	0.47	0.22	1,930	0.52	0.15	180	0.65	0.29	458	0.52	0.16
I16327	3,371	0.38	0.14	560	0.35	0.13	1,930	0.39	0.13	180	0.48	0.36	458	0.33	0.11
I16906	3,371	0.96	0.20	560	0.94	0.17	1,930	0.97	0.19	180	0.93	0.26	458	0.96	0.19
I16920	3,371	0.75	0.20	560	0.71	0.15	1,930	0.77	0.21	180	0.72	0.31	458	0.74	0.14
I20968	3,371	0.65	0.01	560	0.62	0.03	1,930	0.64	0.03	180	0.63	-0.09	458	0.69	-0.07
I21038	3,371	0.96	0.16	560	0.93	0.21	1,930	0.97	0.16	180	0.96	0.12	458	0.95	0.12
I21357	3,371	0.89	0.26	560	0.86	0.19	1,930	0.91	0.26	180	0.90	0.33	458	0.86	0.29
I21370	3,371	0.67	0.17	560	0.64	0.19	1,930	0.70	0.17	180	0.66	0.12	458	0.63	0.13
I26732	3,371	0.78	0.23	560	0.78	0.17	1,930	0.77	0.28	180	0.82	0.21	458	0.83	0.14
I45526	3,371	0.62	0.15	560	0.58	0.11	1,930	0.66	0.12	180	0.71	0.15	458	0.49	0.18
I45589	3,371	0.77	0.12	560	0.78	0.13	1,930	0.77	0.12	180	0.73	0.14	458	0.78	0.09
I45638	3,371	0.79	0.27	560	0.74	0.21	1,930	0.81	0.29	180	0.82	0.22	458	0.77	0.22
I45645	3,371	0.95	0.22	560	0.95	0.22	1,930	0.96	0.22	180	0.95	0.26	458	0.93	0.15
I45648	3,371	0.79	0.19	560	0.78	0.15	1,930	0.81	0.17	180	0.77	0.23	458	0.76	0.25
I45655	3,371	0.59	0.21	560	0.59	0.23	1,930	0.59	0.20	180	0.58	0.29	458	0.57	0.15
I45953	3,371	0.67	0.34	560	0.60	0.33	1,930	0.69	0.34	180	0.76	0.35	458	0.64	0.27
I46009	3,371	0.36	0.31	560	0.26	0.35	1,930	0.40	0.29	180	0.41	0.38	458	0.31	0.20
I46027	3,371	0.90	0.27	560	0.89	0.21	1,930	0.92	0.28	180	0.89	0.35	458	0.87	0.25
I46031	3,371	0.88	0.14	560	0.89	0.15	1,930	0.89	0.12	180	0.85	0.28	458	0.89	0.11
I46080	3,371	0.66	0.11	560	0.67	0.11	1,930	0.64	0.09	180	0.73	0.17	458	0.72	0.16
I46089	3,371	0.54	0.26	560	0.50	0.30	1,930	0.57	0.24	180	0.61	0.32	458	0.52	0.23
I46101	3,371	0.66	0.08	560	0.69	0.14	1,930	0.64	0.08	180	0.78	0.03	458	0.65	0.09
I46105	3,371	0.46	0.08	560	0.44	0.05	1,930	0.49	0.06	180	0.47	0.00	458	0.43	0.07
I62614	3,371	0.91	0.20	560	0.90	0.19	1,930	0.91	0.21	180	0.91	0.29	458	0.91	0.18
I62854	3,371	0.93	0.12	560	0.90	0.14	1,930	0.94	0.10	180	0.93	0.16	458	0.91	0.10
I66249	3,371	0.60	0.18	560	0.52	0.12	1,930	0.64	0.19	180	0.64	0.14	458	0.57	0.16
I66282	3,371	0.80	0.22	560	0.73	0.25	1,930	0.82	0.21	180	0.80	0.20	458	0.79	0.20
I66340	3,371	0.75	0.30	560	0.67	0.32	1,930	0.77	0.31	180	0.84	0.18	458	0.72	0.22
I66458	3,371	0.88	0.24	560	0.84	0.28	1,930	0.90	0.21	180	0.86	0.33	458	0.87	0.23
I66461	3,371	0.58	0.35	560	0.48	0.41	1,930	0.63	0.34	180	0.61	0.46	458	0.48	0.22
I66594	3,371	0.89	0.22	560	0.87	0.22	1,930	0.90	0.23	180	0.89	0.24	458	0.87	0.19
I66607	3,371	0.93	0.26	560	0.93	0.21	1,930	0.94	0.28	180	0.88	0.37	458	0.90	0.26
I66641	3,371	0.93	0.19	560	0.91	0.07	1,930	0.94	0.20	180	0.90	0.35	458	0.95	0.18
I66698	3,371	0.81	0.21	560	0.77	0.18	1,930	0.83	0.24	180	0.76	0.23	458	0.78	0.13
I68657	3,371	0.93	0.22	560	0.90	0.24	1,930	0.94	0.20	180	0.92	0.16	458	0.91	0.21
I68864	3,371	0.61	0.15	560	0.61	0.23	1,930	0.60	0.15	180	0.57	0.09	458	0.63	0.13
I69027	3,371	0.56	0.07	560	0.51	0.08	1,930	0.59	0.07	180	0.53	0.21	458	0.55	-0.03
I71570	3,371	0.85	0.27	560	0.80	0.29	1,930	0.86	0.27	180	0.85	0.35	458	0.86	0.22
I71601	3,371	0.88	0.20	560	0.88	0.26	1,930	0.88	0.18	180	0.87	0.30	458	0.88	0.16
I71605	3,371	0.80	0.30	560	0.75	0.30	1,930	0.82	0.27	180	0.79	0.40	458	0.80	0.34
I71610	3,371	0.61	0.26	560	0.61	0.32	1,930	0.62	0.26	180	0.71	0.29	458	0.57	0.23
I73275	3,371	0.65	0.13	560	0.66	0.22	1,930	0.63	0.11	180	0.74	0.17	458	0.69	0.12
I73365	3,371	0.90	0.23	560	0.89	0.21	1,930	0.90	0.25	180	0.88	0.36	458	0.89	0.16
I73373_1	3,371	0.43	0.17	560	0.34	0.11	1,930	0.47	0.19	180	0.40	0.20	458	0.37	0.11
I75454	3,371	0.37	0.16	560	0.40	0.08	1,930	0.37	0.16	180	0.42	0.22	458	0.33	0.21
I88887	3,371	0.93	0.19	560	0.87	0.20	1,930	0.95	0.16	180	0.94	0.26	458	0.92	0.20
I88893	3,371	0.83	0.07	560	0.79	0.06	1,930	0.85	0.08	180	0.86	-0.01	458	0.83	0.00
I88905	3,371	0.83	0.06	560	0.85	0.09	1,930	0.83	0.06	180	0.90	0.01	458	0.80	0.09
I88991	3,371	0.58	0.04	560	0.54	-0.04	1,930	0.60	0.04	180	0.56	-0.02	458	0.60	0.07

Note. This table includes data only for items that counted toward whether the candidates passed or failed.

Table 97. Property Insurance – Form O

Uniform Property Exam Form O															
Item	All Candidates			Black			White			Asian			Hispanic		
	N	P+	RPB	N	P+	RPB	N	P+	RPB	N	P+	RPB	N	P+	RPB
I13276	980	0.92	0.21	102	0.91	0.16	563	0.94	0.17	28			231	0.88	0.24
I20741	980	0.40	0.07	102	0.41	0.02	563	0.41	0.13	28			231	0.36	-0.01
I20908	980	0.81	0.29	102	0.78	0.46	563	0.83	0.25	28			231	0.74	0.25
I20914	980	0.89	0.14	102	0.89	-0.03	563	0.91	0.14	28			231	0.85	0.17
I21959_1	980	0.26	0.14	102	0.21	0.28	563	0.28	0.16	28			231	0.26	0.09
I26406	980	0.77	0.27	102	0.75	0.44	563	0.78	0.27	28			231	0.74	0.25
I42485	980	0.94	0.22	102	0.98	-0.04	563	0.94	0.21	28			231	0.89	0.27
I43442_1	980	0.63	-0.06	102	0.57	0.15	563	0.63	-0.08	28			231	0.68	-0.08
I43462	980	0.94	0.10	102	0.91	0.23	563	0.94	0.09	28			231	0.95	0.09
I46167	980	0.71	0.30	102	0.77	0.11	563	0.76	0.31	28			231	0.61	0.35
I67316	980	0.92	0.28	102	0.88	0.09	563	0.93	0.26	28			231	0.89	0.37
I67365	980	0.71	0.17	102	0.72	0.16	563	0.70	0.22	28			231	0.71	0.08
I67409	980	0.24	0.17	102	0.16	-0.03	563	0.25	0.24	28			231	0.23	0.06
I67410	980	0.41	0.15	102	0.32	0.16	563	0.41	0.10	28			231	0.41	0.17
I67464	980	0.42	0.10	102	0.37	-0.25	563	0.45	0.16	28			231	0.34	0.07
I67488	980	0.69	0.34	102	0.74	0.41	563	0.67	0.33	28			231	0.68	0.37
I67641	980	0.84	0.20	102	0.75	0.22	563	0.87	0.14	28			231	0.80	0.30
I67647	980	0.92	0.15	102	0.89	0.03	563	0.93	0.13	28			231	0.90	0.20
I67703	980	0.90	0.15	102	0.88	0.20	563	0.91	0.18	28			231	0.89	0.11
I67705	980	0.33	0.10	102	0.32	0.01	563	0.34	0.12	28			231	0.32	0.10
I67711	980	0.69	0.40	102	0.60	0.51	563	0.72	0.39	28			231	0.64	0.36
I67741	980	0.77	0.28	102	0.68	0.28	563	0.80	0.32	28			231	0.74	0.24
I67772	980	0.93	0.20	102	0.94	0.01	563	0.93	0.24	28			231	0.94	0.28
I67792	980	0.85	0.35	102	0.82	0.47	563	0.87	0.37	28			231	0.81	0.31
I67816_1	980	0.94	0.17	102	0.95	-0.07	563	0.94	0.25	28			231	0.93	0.11
I67855	980	0.92	0.25	102	0.87	0.30	563	0.93	0.25	28			231	0.92	0.17
I67933	980	0.80	0.22	102	0.78	0.14	563	0.83	0.27	28			231	0.74	0.10
I67935_1	980	0.37	0.20	102	0.34	0.10	563	0.39	0.26	28			231	0.37	0.11
I68690	980	0.62	0.24	102	0.55	0.35	563	0.66	0.22	28			231	0.59	0.27
I68691	980	0.81	0.08	102	0.86	0.13	563	0.82	0.10	28			231	0.80	0.05
I73459_1	980	0.89	0.08	102	0.86	0.08	563	0.90	0.08	28			231	0.88	0.07
I73469	980	0.80	0.30	102	0.73	0.36	563	0.80	0.33	28			231	0.77	0.23
I75501	980	0.93	0.23	102	0.86	0.21	563	0.96	0.20	28			231	0.89	0.21
I88965_1	980	0.41	0.10	102	0.36	0.16	563	0.42	0.11	28			231	0.38	0.10
I88968	980	0.78	0.20	102	0.80	0.17	563	0.77	0.21	28			231	0.78	0.23
I88970	980	0.79	0.34	102	0.74	0.20	563	0.82	0.33	28			231	0.76	0.35
I88977	980	0.35	0.35	102	0.32	0.41	563	0.34	0.37	28			231	0.36	0.37
I88981	980	0.72	0.21	102	0.73	0.15	563	0.75	0.19	28			231	0.63	0.21
I89005	980	0.41	0.20	102	0.51	0.26	563	0.42	0.18	28			231	0.30	0.21
I89008	980	0.27	0.22	102	0.11	0.01	563	0.27	0.28	28			231	0.32	0.19
I89018_1	980	0.36	0.21	102	0.35	0.19	563	0.37	0.20	28			231	0.33	0.20
I89019	980	0.74	0.19	102	0.77	0.22	563	0.73	0.21	28			231	0.76	0.20
I89266	980	0.59	0.14	102	0.61	0.01	563	0.59	0.15	28			231	0.61	0.14
I89273	980	0.75	0.19	102	0.75	0.24	563	0.75	0.17	28			231	0.72	0.19
I89277	980	0.81	0.12	102	0.75	0.09	563	0.84	0.10	28			231	0.79	0.14
I89283	980	0.76	0.32	102	0.75	0.40	563	0.78	0.29	28			231	0.72	0.38
I89500	980	0.92	0.25	102	0.98	0.16	563	0.92	0.24	28			231	0.92	0.34
I89545	980	0.70	0.11	102	0.60	0.02	563	0.72	0.13	28			231	0.72	0.11
I89551	980	0.82	0.08	102	0.74	-0.01	563	0.85	0.07	28			231	0.78	0.10
I89568	980	0.79	0.23	102	0.73	0.21	563	0.81	0.18	28			231	0.73	0.27

Note. This table includes data only for items that counted toward whether the candidates passed or failed.

Table 98. Property Insurance – Form P

Uniform Property Exam Form P															
Item	All Candidates			Black			White			Asian			Hispanic		
	N	P+	RPB	N	P+	RPB	N	P+	RPB	N	P+	RPB	N	P+	RPB
109414	959	0.83	0.13	96	0.85	0.05	575	0.82	0.13	27			207	0.82	0.11
120928_1	959	0.90	0.38	96	0.89	0.29	575	0.91	0.35	27			207	0.88	0.46
143299	959	0.82	0.14	96	0.74	0.01	575	0.86	0.11	27			207	0.76	0.16
143307	959	0.74	0.07	96	0.79	0.11	575	0.73	0.09	27			207	0.73	0.07
143425	959	0.90	0.31	96	0.88	0.18	575	0.92	0.32	27			207	0.83	0.32
143464	959	0.86	0.17	96	0.86	0.23	575	0.86	0.18	27			207	0.86	0.17
143501	959	0.95	0.15	96	0.95	0.11	575	0.96	0.15	27			207	0.93	0.20
146161	959	0.74	0.28	96	0.70	0.33	575	0.79	0.22	27			207	0.65	0.31
159259	959	0.47	0.02	96	0.35	-0.10	575	0.51	0.07	27			207	0.43	-0.16
167279	959	0.83	0.29	96	0.83	0.30	575	0.86	0.31	27			207	0.76	0.19
167280	959	0.86	0.26	96	0.88	0.36	575	0.90	0.24	27			207	0.75	0.20
167296	959	0.26	0.29	96	0.23	0.27	575	0.29	0.27	27			207	0.18	0.20
167307_1	959	0.88	0.08	96	0.85	0.17	575	0.90	0.05	27			207	0.86	0.07
167314_1	959	0.77	0.11	96	0.64	0.13	575	0.78	0.19	27			207	0.78	-0.07
167321	959	0.77	0.34	96	0.74	0.40	575	0.80	0.36	27			207	0.68	0.21
167334	959	0.92	0.21	96	0.92	0.16	575	0.94	0.22	27			207	0.88	0.14
167363	959	0.79	0.32	96	0.73	0.24	575	0.82	0.34	27			207	0.76	0.24
167390_1	959	0.88	0.23	96	0.85	0.28	575	0.87	0.30	27			207	0.88	0.10
167467	959	0.16	0.29	96	0.18	0.06	575	0.19	0.33	27			207	0.07	0.22
167468_1	959	0.53	0.23	96	0.56	0.26	575	0.55	0.19	27			207	0.44	0.24
167490	959	0.86	0.34	96	0.82	0.23	575	0.87	0.39	27			207	0.86	0.27
167524	959	0.36	0.30	96	0.42	0.33	575	0.37	0.29	27			207	0.29	0.23
167527	959	0.34	0.18	96	0.42	0.23	575	0.33	0.16	27			207	0.31	0.15
167626	959	0.85	0.20	96	0.89	0.16	575	0.86	0.18	27			207	0.82	0.29
167633_1	959	0.28	0.30	96	0.23	0.30	575	0.30	0.29	27			207	0.23	0.25
167692	959	0.83	0.18	96	0.79	0.22	575	0.87	0.19	27			207	0.77	0.11
167748	959	0.51	0.04	96	0.45	-0.03	575	0.54	0.01	27			207	0.46	0.00
167805	959	0.66	0.13	96	0.63	0.31	575	0.65	0.16	27			207	0.65	-0.02
167815	959	0.87	0.29	96	0.90	0.05	575	0.90	0.27	27			207	0.80	0.27
167819	959	0.80	0.18	96	0.80	0.30	575	0.84	0.13	27			207	0.73	0.14
167825	959	0.75	0.21	96	0.75	0.13	575	0.78	0.22	27			207	0.71	0.15
167865	959	0.83	0.38	96	0.83	0.30	575	0.85	0.39	27			207	0.78	0.36
167866	959	0.94	0.19	96	0.98	0.14	575	0.95	0.19	27			207	0.93	0.20
167886	959	0.98	0.10	96	0.98	-0.05	575	0.99	0.16	27			207	0.98	0.09
168886	959	0.85	0.24	96	0.81	0.34	575	0.84	0.23	27			207	0.85	0.23
171618	959	0.58	0.32	96	0.54	0.32	575	0.60	0.29	27			207	0.52	0.38
171620	959	0.51	0.10	96	0.42	0.02	575	0.53	0.13	27			207	0.55	0.02
175477	959	0.74	0.21	96	0.64	0.29	575	0.79	0.12	27			207	0.70	0.31
175481_1	959	0.96	0.17	96	0.94	0.02	575	0.97	0.19	27			207	0.95	0.15
175485_1	959	0.73	0.29	96	0.68	0.27	575	0.77	0.28	27			207	0.69	0.24
175503	959	0.91	0.14	96	0.89	0.20	575	0.93	0.09	27			207	0.89	0.09
188971	959	0.31	0.24	96	0.28	0.20	575	0.33	0.25	27			207	0.28	0.17
188985	959	0.35	-0.02	96	0.36	-0.08	575	0.34	-0.01	27			207	0.33	-0.10
189011	959	0.73	0.06	96	0.63	0.03	575	0.75	0.04	27			207	0.73	0.05
189020	959	0.49	0.15	96	0.48	0.11	575	0.52	0.14	27			207	0.45	0.11
189274	959	0.88	0.27	96	0.82	0.35	575	0.90	0.25	27			207	0.87	0.23
189285	959	0.72	0.17	96	0.74	-0.04	575	0.74	0.18	27			207	0.64	0.12
189514	959	0.27	0.24	96	0.13	0.33	575	0.31	0.26	27			207	0.19	0.01
189528	959	0.66	0.20	96	0.56	0.19	575	0.68	0.19	27			207	0.63	0.21
189550	959	0.87	0.25	96	0.86	0.22	575	0.89	0.20	27			207	0.85	0.26

Note. This table includes data only for items that counted toward whether the candidates passed or failed.

Table 99. Property Insurance – Form Q

Uniform Property Exam Form Q															
Item	All Candidates			Black			White			Asian			Hispanic		
	N	P+	RPB	N	P+	RPB	N	P+	RPB	N	P+	RPB	N	P+	RPB
I01574	971	0.90	0.21	97	0.92	0.12	575	0.91	0.16	22			223	0.87	0.32
I13344_1	971	0.72	0.27	97	0.63	0.43	575	0.77	0.27	22			223	0.62	0.19
I13368	971	0.91	0.16	97	0.95	0.11	575	0.92	0.14	22			223	0.87	0.19
I17015	971	0.25	0.11	97	0.18	0.01	575	0.27	0.16	22			223	0.24	0.02
I18826	971	0.85	0.32	97	0.81	0.37	575	0.89	0.25	22			223	0.77	0.33
I20849	971	0.87	0.21	97	0.89	0.30	575	0.88	0.18	22			223	0.83	0.21
I20909	971	0.88	0.20	97	0.80	0.28	575	0.90	0.14	22			223	0.83	0.26
I20924	971	0.60	0.16	97	0.58	0.23	575	0.64	0.14	22			223	0.52	0.03
I20926	971	0.85	0.23	97	0.82	0.31	575	0.84	0.24	22			223	0.89	0.24
I21722	971	0.79	0.26	97	0.76	0.31	575	0.83	0.18	22			223	0.67	0.29
I43238	971	0.89	0.28	97	0.90	0.15	575	0.91	0.27	22			223	0.83	0.33
I43447	971	0.53	0.12	97	0.47	0.12	575	0.55	0.09	22			223	0.51	0.20
I43471	971	0.91	0.31	97	0.86	0.19	575	0.94	0.30	22			223	0.87	0.35
I46165	971	0.86	0.27	97	0.80	0.42	575	0.90	0.15	22			223	0.74	0.32
I46166	971	0.70	0.23	97	0.73	0.31	575	0.73	0.21	22			223	0.59	0.19
I59260	971	0.22	0.17	97	0.24	0.26	575	0.23	0.18	22			223	0.16	0.06
I59261	971	0.29	0.10	97	0.19	0.12	575	0.30	0.10	22			223	0.32	0.09
I67297_1	971	0.43	0.24	97	0.43	0.22	575	0.46	0.23	22			223	0.35	0.17
I67312	971	0.41	0.30	97	0.30	0.29	575	0.46	0.32	22			223	0.38	0.25
I67313	971	0.37	0.25	97	0.26	0.12	575	0.41	0.26	22			223	0.30	0.14
I67322	971	0.86	0.26	97	0.81	0.42	575	0.86	0.24	22			223	0.84	0.27
I67324	971	0.58	0.27	97	0.61	0.27	575	0.56	0.33	22			223	0.59	0.22
I67340	971	0.83	0.18	97	0.77	0.13	575	0.85	0.18	22			223	0.81	0.10
I67385	971	0.76	0.24	97	0.73	0.37	575	0.77	0.21	22			223	0.73	0.25
I67448_1	971	0.72	0.24	97	0.66	0.21	575	0.76	0.22	22			223	0.64	0.25
I67480	971	0.84	0.12	97	0.80	0.00	575	0.86	0.12	22			223	0.82	0.15
I67485	971	0.61	0.16	97	0.70	0.29	575	0.59	0.23	22			223	0.60	0.02
I67637	971	0.83	0.21	97	0.77	0.23	575	0.86	0.22	22			223	0.77	0.14
I67655	971	0.92	0.26	97	0.86	0.28	575	0.94	0.23	22			223	0.86	0.21
I67666_1	971	0.69	0.07	97	0.74	0.09	575	0.69	0.07	22			223	0.69	0.09
I67679	971	0.95	0.16	97	0.93	0.22	575	0.97	0.08	22			223	0.88	0.20
I67774_1	971	0.90	0.18	97	0.87	0.23	575	0.91	0.08	22			223	0.90	0.37
I67778	971	0.89	0.23	97	0.91	0.35	575	0.90	0.16	22			223	0.85	0.31
I67836	971	0.85	0.34	97	0.85	0.46	575	0.87	0.32	22			223	0.82	0.35
I67870	971	0.93	0.25	97	0.89	0.23	575	0.96	0.20	22			223	0.85	0.24
I67872	971	0.93	0.21	97	0.92	0.22	575	0.93	0.23	22			223	0.94	0.15
I73458	971	0.92	0.22	97	0.90	0.27	575	0.94	0.15	22			223	0.89	0.27
I73460	971	0.68	0.19	97	0.69	0.21	575	0.68	0.15	22			223	0.66	0.25
I73467	971	0.57	0.07	97	0.53	-0.02	575	0.62	0.10	22			223	0.49	-0.05
I73470	971	0.32	0.15	97	0.25	0.18	575	0.35	0.15	22			223	0.30	0.08
I75495	971	0.24	0.09	97	0.23	0.21	575	0.24	0.13	22			223	0.24	0.03
I88948	971	0.34	0.11	97	0.38	0.07	575	0.36	0.11	22			223	0.28	0.13
I88962	971	0.81	0.27	97	0.81	0.37	575	0.81	0.20	22			223	0.80	0.43
I88967	971	0.62	0.24	97	0.63	0.26	575	0.62	0.23	22			223	0.64	0.28
I88969	971	0.45	0.11	97	0.44	0.14	575	0.46	0.10	22			223	0.42	0.12
I88974_1	971	0.20	0.07	97	0.20	0.08	575	0.19	0.09	22			223	0.23	0.05
I88979	971	0.72	0.28	97	0.66	0.32	575	0.75	0.31	22			223	0.69	0.22
I89284	971	0.73	0.15	97	0.77	0.23	575	0.74	0.11	22			223	0.68	0.17
I89507	971	0.89	0.14	97	0.91	0.05	575	0.90	0.12	22			223	0.84	0.20
I89527	971	0.64	0.00	97	0.59	0.21	575	0.62	-0.01	22			223	0.73	-0.05

Note. This table includes data only for items that counted toward whether the candidates passed or failed.

Table 100. Property Insurance – Form U

Uniform Property Exam Form U															
Item	All Candidates			Black			White			Asian			Hispanic		
	N	P+	RPB	N	P+	RPB	N	P+	RPB	N	P+	RPB	N	P+	RPB
I02203	2,498	0.71	0.28	241	0.65	0.28	1,589	0.74	0.26	74	0.68	0.23	392	0.66	0.25
I10126	2,498	0.76	0.14	241	0.80	0.17	1,589	0.76	0.13	74	0.62	0.20	392	0.78	0.26
I16554	2,498	0.73	0.20	241	0.78	0.22	1,589	0.72	0.21	74	0.77	0.41	392	0.73	0.16
I20929	2,498	0.82	0.27	241	0.79	0.29	1,589	0.83	0.27	74	0.78	0.39	392	0.79	0.27
I43264	2,498	0.74	0.29	241	0.73	0.27	1,589	0.75	0.31	74	0.73	0.37	392	0.73	0.19
I43282	2,498	0.79	0.34	241	0.77	0.27	1,589	0.81	0.34	74	0.76	0.34	392	0.73	0.36
I43294	2,498	0.79	0.34	241	0.83	0.35	1,589	0.79	0.36	74	0.80	0.44	392	0.76	0.30
I43298	2,498	0.55	0.25	241	0.46	0.31	1,589	0.58	0.23	74	0.53	0.29	392	0.49	0.27
I43432	2,498	0.63	0.18	241	0.63	0.23	1,589	0.63	0.22	74	0.70	-0.04	392	0.63	0.07
I43461_1	2,498	0.81	0.17	241	0.73	0.24	1,589	0.84	0.15	74	0.80	0.10	392	0.74	0.17
I43468	2,498	0.68	0.30	241	0.61	0.35	1,589	0.71	0.27	74	0.54	0.33	392	0.63	0.33
I59257	2,498	0.70	0.24	241	0.69	0.23	1,589	0.70	0.25	74	0.81	0.21	392	0.73	0.21
I67290	2,498	0.89	0.21	241	0.83	0.29	1,589	0.91	0.17	74	0.84	0.24	392	0.83	0.27
I67300_1	2,498	0.66	0.25	241	0.60	0.37	1,589	0.70	0.21	74	0.58	0.30	392	0.64	0.23
I67302	2,498	0.55	0.29	241	0.54	0.18	1,589	0.57	0.30	74	0.53	0.39	392	0.51	0.23
I67311	2,498	0.56	0.28	241	0.48	0.15	1,589	0.60	0.29	74	0.55	0.22	392	0.48	0.24
I67333	2,498	0.63	0.31	241	0.65	0.24	1,589	0.65	0.32	74	0.69	0.14	392	0.53	0.40
I67402_1	2,498	0.75	0.19	241	0.70	0.17	1,589	0.77	0.19	74	0.73	0.21	392	0.71	0.14
I67426	2,498	0.48	0.27	241	0.39	0.17	1,589	0.50	0.28	74	0.50	0.33	392	0.45	0.28
I67432	2,498	0.80	0.30	241	0.80	0.27	1,589	0.82	0.30	74	0.81	0.22	392	0.77	0.30
I67466	2,498	0.67	0.12	241	0.64	0.19	1,589	0.69	0.11	74	0.69	0.09	392	0.67	0.15
I67469	2,498	0.58	0.09	241	0.55	0.09	1,589	0.61	0.08	74	0.57	-0.08	392	0.51	0.12
I67522	2,498	0.47	0.30	241	0.55	0.33	1,589	0.45	0.34	74	0.51	0.39	392	0.49	0.19
I67549	2,498	0.67	0.12	241	0.67	0.09	1,589	0.68	0.14	74	0.65	-0.02	392	0.66	0.05
I67556	2,498	0.56	0.18	241	0.52	0.11	1,589	0.59	0.20	74	0.62	0.05	392	0.53	0.17
I67589	2,498	0.67	0.30	241	0.66	0.25	1,589	0.68	0.31	74	0.68	0.44	392	0.63	0.23
I67604	2,498	0.81	0.30	241	0.82	0.29	1,589	0.84	0.28	74	0.77	0.62	392	0.73	0.35
I67610	2,498	0.88	0.23	241	0.87	0.25	1,589	0.89	0.23	74	0.96	0.24	392	0.84	0.24
I67639	2,498	0.70	0.24	241	0.66	0.17	1,589	0.71	0.23	74	0.62	0.35	392	0.66	0.28
I67673	2,498	0.80	0.33	241	0.76	0.23	1,589	0.81	0.36	74	0.84	0.41	392	0.74	0.29
I67682	2,498	0.74	0.21	241	0.73	0.29	1,589	0.75	0.20	74	0.80	-0.08	392	0.68	0.22
I67727	2,498	0.82	0.29	241	0.80	0.26	1,589	0.84	0.30	74	0.84	0.24	392	0.78	0.27
I67779	2,498	0.75	0.10	241	0.76	0.06	1,589	0.75	0.11	74	0.69	0.03	392	0.75	0.11
I67798	2,498	0.72	0.30	241	0.66	0.31	1,589	0.76	0.30	74	0.80	0.38	392	0.64	0.26
I67845	2,498	0.93	0.13	241	0.92	0.03	1,589	0.92	0.16	74	0.97	0.05	392	0.94	0.13
I67848	2,498	0.66	0.16	241	0.67	0.12	1,589	0.66	0.17	74	0.76	0.08	392	0.66	0.13
I67874	2,498	0.62	0.22	241	0.67	0.16	1,589	0.62	0.27	74	0.58	0.27	392	0.58	0.15
I67884	2,498	0.67	0.20	241	0.57	0.26	1,589	0.70	0.20	74	0.57	0.22	392	0.61	0.15
I67918	2,498	0.74	0.42	241	0.72	0.35	1,589	0.75	0.42	74	0.78	0.63	392	0.68	0.49
I68679	2,498	0.54	0.24	241	0.64	0.11	1,589	0.53	0.23	74	0.51	0.36	392	0.57	0.34
I73468	2,498	0.66	0.25	241	0.65	0.30	1,589	0.67	0.28	74	0.53	0.48	392	0.65	0.14
I75483	2,498	0.60	0.28	241	0.63	0.14	1,589	0.61	0.33	74	0.64	0.28	392	0.58	0.19
I75556	2,498	0.82	0.15	241	0.77	0.21	1,589	0.85	0.10	74	0.81	0.24	392	0.74	0.14
I76979	2,498	0.71	0.29	241	0.63	0.24	1,589	0.72	0.30	74	0.77	0.19	392	0.69	0.28
I83089	2,498	0.69	0.05	241	0.64	-0.13	1,589	0.71	0.08	74	0.69	0.24	392	0.69	-0.04
I85017_1	2,498	0.72	0.17	241	0.69	0.05	1,589	0.74	0.17	74	0.73	0.31	392	0.63	0.18
I88959	2,498	0.85	0.30	241	0.80	0.29	1,589	0.87	0.29	74	0.91	0.11	392	0.82	0.32
I88963	2,498	0.62	0.21	241	0.66	0.33	1,589	0.60	0.24	74	0.69	0.39	392	0.66	0.09
I89015	2,498	0.56	0.28	241	0.56	0.30	1,589	0.58	0.31	74	0.57	0.22	392	0.50	0.17
I89029	2,498	0.66	0.26	241	0.61	0.22	1,589	0.67	0.26	74	0.76	0.33	392	0.67	0.20

Note. This table includes data only for items that counted toward whether the candidates passed or failed.



Table 101. Casualty Insurance – Form K

Uniform Casualty Exam Form K															
Item	All Candidates			Black			White			Asian			Hispanic		
	N	P+	RPB	N	P+	RPB	N	P+	RPB	N	P+	RPB	N	P+	RPB
I00312	935	0.59	0.14	108	0.63	0.09	517	0.58	0.15	30			220	0.56	0.17
I01734	935	0.82	0.29	108	0.75	0.23	517	0.83	0.30	30			220	0.83	0.33
I01775	935	0.82	0.32	108	0.69	0.36	517	0.87	0.30	30			220	0.79	0.30
I10029	935	0.66	0.24	108	0.61	0.26	517	0.70	0.24	30			220	0.57	0.12
I21274	935	0.53	0.24	108	0.47	0.10	517	0.54	0.21	30			220	0.50	0.32
I25874	935	0.93	0.21	108	0.97	0.10	517	0.93	0.28	30			220	0.91	0.19
I26267	935	0.63	0.18	108	0.62	0.11	517	0.67	0.11	30			220	0.52	0.25
I27038	935	0.63	0.19	108	0.66	0.37	517	0.63	0.17	30			220	0.61	0.20
I27410	935	0.56	0.42	108	0.44	0.42	517	0.60	0.40	30			220	0.51	0.40
I43166_1	935	0.70	0.11	108	0.73	0.15	517	0.70	0.16	30			220	0.68	0.03
I43242	935	0.87	0.24	108	0.85	0.41	517	0.90	0.11	30			220	0.82	0.31
I46207	935	0.66	0.21	108	0.73	0.47	517	0.67	0.16	30			220	0.61	0.22
I46215	935	0.66	0.15	108	0.52	0.15	517	0.70	0.09	30			220	0.66	0.23
I46223	935	0.69	0.20	108	0.59	0.07	517	0.70	0.24	30			220	0.70	0.18
I46231	935	0.62	0.24	108	0.54	0.27	517	0.61	0.22	30			220	0.65	0.32
I50873	935	0.61	0.33	108	0.50	0.41	517	0.67	0.31	30			220	0.54	0.28
I57221	935	0.77	0.31	108	0.66	0.34	517	0.80	0.24	30			220	0.75	0.46
I57222	935	0.87	0.33	108	0.89	0.41	517	0.88	0.37	30			220	0.87	0.31
I59278	935	0.91	0.21	108	0.92	0.06	517	0.91	0.24	30			220	0.89	0.20
I67370	935	0.76	0.20	108	0.79	0.05	517	0.77	0.25	30			220	0.70	0.11
I67995	935	0.68	0.21	108	0.66	0.37	517	0.72	0.19	30			220	0.59	0.13
I68039	935	0.53	0.34	108	0.42	0.26	517	0.59	0.31	30			220	0.41	0.33
I68042	935	0.92	0.36	108	0.90	0.30	517	0.93	0.36	30			220	0.89	0.38
I68067	935	0.76	0.30	108	0.77	0.30	517	0.79	0.25	30			220	0.68	0.29
I68133	935	0.69	0.05	108	0.70	-0.06	517	0.69	0.04	30			220	0.67	0.07
I68243	935	0.68	0.24	108	0.68	0.35	517	0.69	0.21	30			220	0.65	0.26
I68292	935	0.94	0.26	108	0.91	0.22	517	0.95	0.21	30			220	0.91	0.29
I68343	935	0.74	0.19	108	0.71	0.12	517	0.74	0.24	30			220	0.75	0.22
I68361	935	0.58	0.17	108	0.43	0.12	517	0.62	0.17	30			220	0.52	0.12
I68458	935	0.76	0.18	108	0.67	0.05	517	0.82	0.19	30			220	0.67	0.16
I68517	935	0.96	0.22	108	0.94	0.33	517	0.96	0.15	30			220	0.94	0.30
I68521	935	0.92	0.15	108	0.90	0.03	517	0.95	0.10	30			220	0.87	0.16
I68531	935	0.88	0.31	108	0.85	0.37	517	0.90	0.25	30			220	0.85	0.37
I68744	935	0.76	0.17	108	0.76	0.14	517	0.77	0.13	30			220	0.75	0.28
I68800	935	0.92	0.31	108	0.86	0.47	517	0.94	0.23	30			220	0.89	0.35
I68823	935	0.56	0.23	108	0.52	0.12	517	0.60	0.25	30			220	0.51	0.18
I68834	935	0.79	0.14	108	0.85	0.09	517	0.78	0.14	30			220	0.78	0.18
I68895_1	935	0.84	0.18	108	0.84	0.07	517	0.83	0.18	30			220	0.83	0.26
I71665	935	0.70	0.35	108	0.58	0.44	517	0.77	0.29	30			220	0.59	0.29
I73431	935	0.91	0.15	108	0.92	0.09	517	0.95	0.11	30			220	0.83	0.11
I73442	935	0.70	0.24	108	0.58	0.17	517	0.70	0.23	30			220	0.70	0.31
I73918	935	0.90	0.21	108	0.83	0.38	517	0.91	0.19	30			220	0.90	0.16
I75525	935	0.59	0.40	108	0.44	0.31	517	0.63	0.42	30			220	0.55	0.35
I81592	935	0.55	0.36	108	0.40	0.34	517	0.66	0.30	30			220	0.38	0.31
I84622	935	0.87	0.42	108	0.80	0.38	517	0.92	0.31	30			220	0.77	0.48
I85016	935	0.66	0.37	108	0.49	0.23	517	0.74	0.29	30			220	0.52	0.39
I89520	935	0.60	0.18	108	0.55	0.10	517	0.62	0.20	30			220	0.58	0.13
I89542	935	0.69	0.25	108	0.65	0.19	517	0.75	0.22	30			220	0.59	0.25
I89544	935	0.85	0.27	108	0.82	0.41	517	0.90	0.22	30			220	0.75	0.28
I89547	935	0.44	0.27	108	0.45	-0.02	517	0.46	0.30	30			220	0.35	0.32

Note. This table includes data only for items that counted toward whether the candidates passed or failed.

Table 102. Casualty Insurance – Form L

Uniform Casualty Exam Form L															
Item	All Candidates			Black			White			Asian			Hispanic		
	N	P+	RPB	N	P+	RPB	N	P+	RPB	N	P+	RPB	N	P+	RPB
I01773	875	0.86	0.26	111	0.86	0.36	474	0.88	0.25	18			216	0.81	0.18
I09727	875	0.80	0.22	111	0.86	0.15	474	0.79	0.26	18			216	0.76	0.18
I16357	875	0.75	0.12	111	0.68	-0.07	474	0.74	0.15	18			216	0.78	0.11
I17090	875	0.56	0.35	111	0.50	0.35	474	0.59	0.36	18			216	0.50	0.26
I21113	875	0.51	0.26	111	0.41	0.31	474	0.53	0.25	18			216	0.48	0.21
I26293	875	0.85	0.25	111	0.85	0.30	474	0.85	0.30	18			216	0.88	0.23
I43223	875	0.67	0.18	111	0.59	0.13	474	0.70	0.13	18			216	0.63	0.23
I46236	875	0.54	0.28	111	0.44	0.00	474	0.56	0.31	18			216	0.50	0.29
I46242	875	0.72	0.13	111	0.73	-0.02	474	0.78	0.14	18			216	0.62	0.12
I46248	875	0.86	0.31	111	0.86	0.31	474	0.87	0.34	18			216	0.81	0.31
I46252	875	0.90	0.25	111	0.84	0.29	474	0.92	0.18	18			216	0.87	0.32
I46255	875	0.93	0.31	111	0.91	0.37	474	0.95	0.21	18			216	0.88	0.40
I46258	875	0.88	0.17	111	0.86	0.24	474	0.89	0.13	18			216	0.84	0.17
I46266	875	0.83	0.24	111	0.79	0.28	474	0.84	0.23	18			216	0.79	0.27
I50868	875	0.77	0.21	111	0.69	0.06	474	0.78	0.28	18			216	0.76	0.15
I57226	875	0.56	0.43	111	0.61	0.44	474	0.56	0.48	18			216	0.54	0.33
I59293	875	0.70	-0.07	111	0.79	-0.04	474	0.68	-0.10	18			216	0.73	0.14
I62349	875	0.93	0.12	111	0.95	0.04	474	0.93	0.11	18			216	0.92	0.19
I68033	875	0.71	0.29	111	0.52	0.36	474	0.78	0.31	18			216	0.64	0.16
I68038	875	0.65	0.28	111	0.57	0.19	474	0.70	0.29	18			216	0.57	0.27
I68044	875	0.94	0.21	111	0.93	0.21	474	0.96	0.15	18			216	0.92	0.29
I68090	875	0.63	0.31	111	0.53	0.41	474	0.66	0.31	18			216	0.56	0.26
I68107_1	875	0.66	0.32	111	0.54	0.20	474	0.75	0.27	18			216	0.53	0.36
I68140	875	0.64	0.29	111	0.55	0.31	474	0.69	0.29	18			216	0.58	0.22
I68199	875	0.92	0.20	111	0.97	0.13	474	0.93	0.14	18			216	0.87	0.35
I68496	875	0.58	0.26	111	0.52	0.02	474	0.60	0.30	18			216	0.56	0.26
I68526	875	0.90	0.30	111	0.87	0.29	474	0.91	0.24	18			216	0.86	0.42
I68529	875	0.83	0.25	111	0.82	0.17	474	0.84	0.26	18			216	0.81	0.26
I68545	875	0.58	0.13	111	0.59	0.18	474	0.59	0.16	18			216	0.56	-0.01
I68714	875	0.54	0.21	111	0.59	0.15	474	0.49	0.26	18			216	0.58	0.18
I68723	875	0.57	0.23	111	0.51	0.10	474	0.61	0.24	18			216	0.47	0.16
I68755	875	0.65	0.04	111	0.63	0.03	474	0.63	0.07	18			216	0.68	0.04
I68796	875	0.90	0.25	111	0.91	0.20	474	0.89	0.22	18			216	0.90	0.36
I68808	875	0.83	0.19	111	0.84	-0.07	474	0.86	0.20	18			216	0.75	0.23
I69032	875	0.92	0.26	111	0.91	0.30	474	0.95	0.21	18			216	0.87	0.29
I71662	875	0.77	0.30	111	0.69	0.09	474	0.80	0.31	18			216	0.72	0.30
I73415	875	0.60	0.20	111	0.64	0.09	474	0.57	0.21	18			216	0.61	0.31
I73423	875	0.94	0.20	111	0.90	0.24	474	0.96	0.16	18			216	0.90	0.17
I73430	875	0.58	0.26	111	0.58	0.15	474	0.56	0.33	18			216	0.59	0.17
I73439	875	0.62	0.34	111	0.56	0.29	474	0.68	0.32	18			216	0.52	0.32
I73444	875	0.79	0.20	111	0.68	0.35	474	0.82	0.22	18			216	0.77	0.02
I75508	875	0.68	0.18	111	0.59	0.12	474	0.68	0.22	18			216	0.69	0.14
I75510	875	0.94	0.24	111	0.94	0.22	474	0.96	0.19	18			216	0.89	0.30
I75512	875	0.56	0.21	111	0.56	0.17	474	0.57	0.19	18			216	0.51	0.25
I89123	875	0.59	0.17	111	0.46	0.17	474	0.65	0.14	18			216	0.51	0.12
I89282	875	0.71	0.24	111	0.63	0.26	474	0.74	0.26	18			216	0.68	0.14
I89511	875	0.68	0.15	111	0.74	0.20	474	0.68	0.08	18			216	0.60	0.25
I89519	875	0.33	0.17	111	0.33	0.03	474	0.36	0.22	18			216	0.28	0.10
I89561	875	0.70	0.18	111	0.70	0.12	474	0.68	0.17	18			216	0.74	0.25
I89570	875	0.68	0.12	111	0.67	0.24	474	0.68	0.10	18			216	0.71	0.11

Note. This table includes data only for items that counted toward whether the candidates passed or failed.

Table 103. Casualty Insurance – Form M

Uniform Casualty Exam Form M															
Item	All Candidates			Black			White			Asian			Hispanic		
	N	P+	RPB	N	P+	RPB	N	P+	RPB	N	P+	RPB	N	P+	RPB
I14101	906	0.58	0.20	90	0.54	0.07	527	0.60	0.27	24			217	0.51	0.10
I16949	906	0.47	0.48	90	0.44	0.65	527	0.52	0.51	24			217	0.39	0.33
I17071	906	0.60	0.30	90	0.54	0.45	527	0.63	0.25	24			217	0.55	0.32
I21709	906	0.55	0.24	90	0.49	0.37	527	0.57	0.27	24			217	0.51	0.14
I25873	906	0.92	0.19	90	0.96	0.02	527	0.94	0.15	24			217	0.83	0.24
I26213	906	0.54	0.37	90	0.54	0.36	527	0.55	0.37	24			217	0.54	0.41
I26245	906	0.76	0.30	90	0.74	0.25	527	0.80	0.30	24			217	0.70	0.30
I26542	906	0.65	0.16	90	0.66	0.27	527	0.67	0.16	24			217	0.62	0.08
I27083	906	0.73	0.23	90	0.60	0.29	527	0.77	0.24	24			217	0.68	0.13
I28189	906	0.88	0.23	90	0.77	0.28	527	0.92	0.15	24			217	0.85	0.29
I42484_1	906	0.88	0.26	90	0.86	0.23	527	0.91	0.25	24			217	0.83	0.22
I43164	906	0.62	0.06	90	0.53	0.24	527	0.64	-0.05	24			217	0.61	0.15
I46229	906	0.71	0.19	90	0.69	0.18	527	0.72	0.16	24			217	0.68	0.21
I46238	906	0.74	0.36	90	0.71	0.37	527	0.78	0.41	24			217	0.66	0.19
I46243	906	0.49	0.21	90	0.46	0.28	527	0.50	0.25	24			217	0.50	0.12
I46247	906	0.88	0.30	90	0.86	0.23	527	0.91	0.31	24			217	0.81	0.30
I46253	906	0.87	0.28	90	0.83	0.21	527	0.92	0.28	24			217	0.78	0.25
I46254	906	0.71	0.11	90	0.60	0.22	527	0.76	0.10	24			217	0.64	0.02
I46268	906	0.90	0.21	90	0.94	0.25	527	0.91	0.18	24			217	0.84	0.25
I57219	906	0.85	0.37	90	0.79	0.37	527	0.88	0.34	24			217	0.82	0.40
I59292	906	0.87	0.08	90	0.83	0.03	527	0.88	0.06	24			217	0.84	0.05
I67339	906	0.92	0.21	90	0.92	0.07	527	0.93	0.26	24			217	0.91	0.18
I67985	906	0.71	0.17	90	0.68	0.26	527	0.74	0.13	24			217	0.65	0.17
I68027	906	0.70	0.20	90	0.54	0.21	527	0.74	0.21	24			217	0.65	0.10
I68183	906	0.64	0.25	90	0.58	0.05	527	0.69	0.31	24			217	0.56	0.13
I68369	906	0.73	0.35	90	0.73	0.39	527	0.74	0.33	24			217	0.71	0.42
I68392	906	0.66	0.21	90	0.61	0.32	527	0.68	0.22	24			217	0.65	0.14
I68510	906	0.93	0.23	90	0.87	0.35	527	0.94	0.21	24			217	0.93	0.25
I68512	906	0.66	0.24	90	0.68	0.24	527	0.69	0.25	24			217	0.65	0.19
I68523	906	0.87	0.26	90	0.86	0.16	527	0.91	0.20	24			217	0.80	0.29
I68749	906	0.75	0.14	90	0.78	0.03	527	0.76	0.15	24			217	0.69	0.11
I68803	906	0.75	0.06	90	0.73	0.15	527	0.76	0.04	24			217	0.76	0.09
I68824	906	0.55	0.17	90	0.58	0.40	527	0.59	0.11	24			217	0.46	0.13
I68831	906	0.71	0.12	90	0.66	0.14	527	0.75	0.16	24			217	0.65	0.01
I68837	906	0.72	0.35	90	0.67	0.29	527	0.78	0.35	24			217	0.61	0.33
I68893	906	0.87	0.07	90	0.91	-0.01	527	0.88	0.09	24			217	0.83	0.00
I69676	906	0.67	0.28	90	0.50	0.40	527	0.72	0.25	24			217	0.64	0.24
I71664	906	0.88	0.13	90	0.87	0.13	527	0.89	0.09	24			217	0.86	0.21
I73441	906	0.91	0.05	90	0.92	0.20	527	0.92	-0.01	24			217	0.89	0.08
I73447	906	0.63	0.07	90	0.64	0.15	527	0.62	0.08	24			217	0.65	0.06
I73829	906	0.68	0.14	90	0.73	0.18	527	0.72	0.15	24			217	0.55	0.11
I75526	906	0.72	0.19	90	0.66	0.24	527	0.74	0.18	24			217	0.68	0.12
I81589	906	0.82	0.25	90	0.78	0.17	527	0.82	0.29	24			217	0.82	0.21
I85012	906	0.94	0.23	90	0.92	0.14	527	0.96	0.18	24			217	0.90	0.26
I85018	906	0.76	0.15	90	0.70	0.14	527	0.77	0.09	24			217	0.76	0.26
I89126	906	0.59	0.23	90	0.56	0.22	527	0.61	0.24	24			217	0.58	0.14
I89543	906	0.73	0.22	90	0.73	0.19	527	0.75	0.23	24			217	0.70	0.18
I89549	906	0.48	0.39	90	0.43	0.40	527	0.56	0.39	24			217	0.34	0.31
I89555	906	0.74	0.41	90	0.64	0.49	527	0.79	0.36	24			217	0.69	0.44
I89569	906	0.56	0.20	90	0.54	0.28	527	0.55	0.21	24			217	0.60	0.22

Note. This table includes data only for items that counted toward whether the candidates passed or failed.

Table 104. Casualty Insurance – Form Q

Uniform Casualty Exam Form Q															
Item	All Candidates			Black			White			Asian			Hispanic		
	N	P+	RPB	N	P+	RPB	N	P+	RPB	N	P+	RPB	N	P+	RPB
109628	2,022	0.66	0.25	184	0.62	0.21	1,256	0.69	0.24	70	0.80	0.42	330	0.56	0.22
113756	2,022	0.76	0.30	184	0.77	0.27	1,256	0.77	0.30	70	0.73	0.22	330	0.68	0.29
116474	2,022	0.82	0.24	184	0.72	0.30	1,256	0.84	0.25	70	0.74	0.28	330	0.82	0.16
117081	2,022	0.80	0.34	184	0.81	0.36	1,256	0.82	0.33	70	0.79	0.19	330	0.75	0.37
121212	2,022	0.67	0.26	184	0.61	0.26	1,256	0.69	0.22	70	0.70	0.34	330	0.63	0.30
126380	2,022	0.44	0.22	184	0.33	0.27	1,256	0.45	0.22	70	0.56	0.37	330	0.40	0.16
143222	2,022	0.67	0.14	184	0.65	0.04	1,256	0.67	0.14	70	0.73	0.10	330	0.64	0.24
146195	2,022	0.71	0.26	184	0.68	0.28	1,256	0.73	0.22	70	0.64	0.56	330	0.71	0.28
146210	2,022	0.65	0.05	184	0.62	0.06	1,256	0.66	0.06	70	0.57	-0.11	330	0.66	0.05
146244	2,022	0.95	0.22	184	0.92	0.18	1,256	0.96	0.20	70	0.99	0.09	330	0.91	0.34
146245	2,022	0.80	0.24	184	0.73	0.24	1,256	0.82	0.27	70	0.81	0.22	330	0.76	0.14
146256	2,022	0.68	0.28	184	0.67	0.40	1,256	0.71	0.28	70	0.54	0.25	330	0.67	0.23
146274	2,022	0.75	0.18	184	0.72	0.16	1,256	0.77	0.15	70	0.76	0.31	330	0.77	0.21
157221_1	2,022	0.79	0.18	184	0.78	0.17	1,256	0.79	0.18	70	0.74	0.14	330	0.76	0.24
157241	2,022	0.90	0.17	184	0.95	0.06	1,256	0.91	0.18	70	0.86	0.15	330	0.85	0.20
162348	2,022	0.76	0.08	184	0.74	0.14	1,256	0.76	0.07	70	0.79	0.06	330	0.72	0.06
162350	2,022	0.88	0.23	184	0.84	0.27	1,256	0.91	0.22	70	0.97	0.23	330	0.85	0.25
167285	2,022	0.92	0.17	184	0.94	-0.04	1,256	0.93	0.15	70	0.81	0.30	330	0.87	0.21
168007	2,022	0.86	0.15	184	0.88	0.01	1,256	0.88	0.12	70	0.71	0.38	330	0.85	0.22
168058	2,022	0.78	0.21	184	0.72	0.14	1,256	0.81	0.18	70	0.69	0.33	330	0.72	0.24
168096	2,022	0.70	0.22	184	0.67	0.29	1,256	0.72	0.24	70	0.76	0.14	330	0.65	0.13
168117	2,022	0.48	0.17	184	0.48	0.30	1,256	0.49	0.14	70	0.49	0.03	330	0.45	0.18
168139	2,022	0.55	0.28	184	0.49	0.25	1,256	0.56	0.26	70	0.53	0.38	330	0.55	0.34
168164	2,022	0.91	0.27	184	0.94	0.15	1,256	0.93	0.26	70	0.91	0.32	330	0.84	0.33
168376	2,022	0.75	0.19	184	0.74	0.17	1,256	0.76	0.19	70	0.76	0.18	330	0.73	0.16
168377	2,022	0.85	0.20	184	0.82	0.10	1,256	0.87	0.20	70	0.84	0.15	330	0.82	0.16
168393	2,022	0.90	0.26	184	0.92	0.16	1,256	0.91	0.28	70	0.87	0.06	330	0.87	0.30
168421	2,022	0.89	0.15	184	0.87	0.10	1,256	0.89	0.15	70	0.93	0.26	330	0.88	0.16
168508	2,022	0.59	0.18	184	0.55	0.13	1,256	0.60	0.21	70	0.70	0.19	330	0.60	0.15
168525	2,022	0.82	0.34	184	0.79	0.30	1,256	0.84	0.34	70	0.79	0.31	330	0.78	0.34
168534	2,022	0.89	0.27	184	0.86	0.26	1,256	0.92	0.25	70	0.87	0.38	330	0.84	0.28
168692	2,022	0.94	0.14	184	0.93	0.11	1,256	0.95	0.09	70	0.93	0.47	330	0.92	0.20
168700	2,022	0.38	0.21	184	0.36	0.26	1,256	0.39	0.19	70	0.49	0.19	330	0.35	0.21
168715	2,022	0.92	0.29	184	0.91	0.25	1,256	0.93	0.29	70	1.00		330	0.87	0.29
168733	2,022	0.34	0.27	184	0.24	0.17	1,256	0.39	0.28	70	0.30	0.22	330	0.25	0.17
168802	2,022	0.62	0.34	184	0.53	0.29	1,256	0.65	0.34	70	0.63	0.35	330	0.55	0.31
168807	2,022	0.84	0.34	184	0.83	0.33	1,256	0.85	0.34	70	0.91	0.41	330	0.81	0.36
168876	2,022	0.92	0.27	184	0.89	0.08	1,256	0.94	0.26	70	0.93	0.15	330	0.88	0.31
168880	2,022	0.94	0.09	184	0.97	0.06	1,256	0.93	0.08	70	0.91	0.14	330	0.92	0.16
171673	2,022	0.92	0.28	184	0.91	0.26	1,256	0.93	0.26	70	0.93	0.34	330	0.88	0.31
173412	2,022	0.57	0.32	184	0.48	0.38	1,256	0.60	0.30	70	0.56	0.38	330	0.53	0.29
173433	2,022	0.93	0.16	184	0.89	0.11	1,256	0.95	0.11	70	0.91	0.23	330	0.89	0.22
173452	2,022	0.58	0.08	184	0.59	0.12	1,256	0.60	0.08	70	0.59	0.14	330	0.51	0.07
175504	2,022	0.42	0.13	184	0.42	0.09	1,256	0.42	0.16	70	0.41	0.03	330	0.39	0.09
184612	2,022	0.70	0.14	184	0.68	0.04	1,256	0.71	0.17	70	0.67	0.17	330	0.65	0.09
184613	2,022	0.66	0.27	184	0.61	0.09	1,256	0.69	0.29	70	0.60	0.44	330	0.61	0.28
189508	2,022	0.73	0.34	184	0.72	-0.04	1,256	0.77	0.36	70	0.79	0.32	330	0.59	0.38
189530	2,022	0.66	0.27	184	0.72	0.19	1,256	0.68	0.27	70	0.60	0.34	330	0.57	0.25
189531	2,022	0.40	0.23	184	0.32	0.36	1,256	0.41	0.21	70	0.41	0.35	330	0.38	0.23
189559	2,022	0.77	0.22	184	0.76	0.29	1,256	0.80	0.21	70	0.77	0.17	330	0.68	0.15

Note. This table includes data only for items that counted toward whether the candidates passed or failed.

## Part 2 – State Exams

Table 105. Life Insurance – Form KK

State Life Exam Form KK															
Item	All Candidates			Black			White			Asian			Hispanic		
	N	P+	RPB	N	P+	RPB	N	P+	RPB	N	P+	RPB	N	P+	RPB
IL00014	1,410	0.86	0.27	350	0.87	0.21	520	0.89	0.26	131	0.93	0.09	317	0.78	0.31
IL00022b	1,410	0.54	0.35	350	0.54	0.35	520	0.56	0.32	131	0.63	0.47	317	0.48	0.34
IL06672	1,410	0.80	0.31	350	0.75	0.35	520	0.85	0.26	131	0.78	0.49	317	0.78	0.21
IL07178_01	1,410	0.49	0.12	350	0.51	0.15	520	0.49	0.06	131	0.47	0.17	317	0.51	0.14
IL08146_02	1,410	0.88	0.14	350	0.83	0.11	520	0.93	0.08	131	0.87	0.18	317	0.86	0.14
IL08376	1,410	0.79	0.21	350	0.78	0.19	520	0.81	0.20	131	0.85	0.23	317	0.73	0.16
IL08494	1,410	0.90	0.24	350	0.91	0.19	520	0.96	0.10	131	0.85	0.33	317	0.84	0.27
IL14191	1,410	0.47	0.19	350	0.48	0.22	520	0.47	0.20	131	0.53	0.16	317	0.42	0.13
IL15598	1,410	0.85	0.24	350	0.84	0.31	520	0.91	0.12	131	0.75	0.32	317	0.78	0.22
IL15684	1,410	0.76	0.23	350	0.76	0.38	520	0.74	0.21	131	0.85	0.15	317	0.78	0.16
IL22283	1,410	0.51	0.15	350	0.47	0.10	520	0.57	0.19	131	0.54	0.03	317	0.43	0.15
IL22313	1,410	0.80	0.31	350	0.77	0.33	520	0.87	0.22	131	0.66	0.52	317	0.78	0.28
IL22454	1,410	0.77	0.19	350	0.71	0.12	520	0.82	0.16	131	0.80	0.18	317	0.74	0.25
IL22527	1,410	0.77	0.31	350	0.77	0.28	520	0.78	0.31	131	0.76	0.35	317	0.73	0.37
IL22531b	1,410	0.94	0.23	350	0.94	0.22	520	0.95	0.20	131	0.95	0.25	317	0.93	0.28
IL22539	1,410	0.86	0.32	350	0.87	0.37	520	0.86	0.27	131	0.92	0.45	317	0.82	0.32
IL22599_01	1,410	0.77	0.23	350	0.75	0.28	520	0.81	0.16	131	0.84	0.29	317	0.73	0.19
IL55637	1,410	0.59	0.18	350	0.54	0.15	520	0.68	0.19	131	0.57	0.07	317	0.50	0.15
IL73959_1	1,410	0.74	0.27	350	0.74	0.21	520	0.81	0.24	131	0.71	0.41	317	0.64	0.25
IL73969Copy	1,410	0.47	0.11	350	0.46	0.09	520	0.48	0.12	131	0.50	0.15	317	0.44	0.11
IL82472A	1,410	0.78	0.25	350	0.84	0.25	520	0.81	0.23	131	0.79	0.24	317	0.65	0.25
IL89004_2	1,410	0.92	0.20	350	0.88	0.15	520	0.96	0.16	131	0.92	0.22	317	0.89	0.21
IL89093	1,410	0.49	0.25	350	0.37	0.18	520	0.60	0.16	131	0.56	0.39	317	0.38	0.24
IL89098	1,410	0.78	0.28	350	0.81	0.27	520	0.83	0.25	131	0.76	0.32	317	0.69	0.25
IL89230	1,410	0.47	0.02	350	0.43	0.09	520	0.46	-0.03	131	0.58	0.02	317	0.51	0.02
IL89290F	1,410	0.36	0.16	350	0.32	0.09	520	0.38	0.18	131	0.44	0.08	317	0.36	0.27
IL89291h2	1,410	0.76	0.10	350	0.70	0.12	520	0.79	0.04	131	0.82	0.04	317	0.74	0.11
IL89297	1,410	0.78	0.16	350	0.75	0.14	520	0.82	0.08	131	0.85	0.23	317	0.72	0.16
IL89331	1,410	0.38	0.22	350	0.30	0.12	520	0.48	0.23	131	0.35	0.20	317	0.29	0.21
IL89406	1,410	0.87	0.31	350	0.88	0.24	520	0.90	0.33	131	0.89	0.42	317	0.82	0.27
IL90004	1,410	0.83	0.30	350	0.78	0.24	520	0.90	0.19	131	0.83	0.31	317	0.77	0.40

Note. This table includes data only for items that counted toward whether the candidates passed or failed.

Table 106. Life Insurance – Form LL

State Life Exam Form LL															
Item	All Candidates			Black			White			Asian			Hispanic		
	N	P+	RPB	N	P+	RPB	N	P+	RPB	N	P+	RPB	N	P+	RPB
IL00021	4,790	0.81	0.24	1,018	0.81	0.24	2,155	0.83	0.24	413	0.84	0.23	841	0.76	0.18
IL00025A	4,790	0.88	0.13	1,018	0.88	0.14	2,155	0.91	0.07	413	0.83	0.19	841	0.86	0.16
IL00060	4,790	0.40	0.16	1,018	0.31	0.10	2,155	0.45	0.15	413	0.41	0.25	841	0.35	0.11
IL06640	4,790	0.84	0.20	1,018	0.82	0.21	2,155	0.87	0.15	413	0.84	0.18	841	0.79	0.24
IL06715	4,790	0.79	0.30	1,018	0.77	0.32	2,155	0.84	0.25	413	0.79	0.32	841	0.70	0.30
IL07143	4,790	0.79	0.22	1,018	0.76	0.21	2,155	0.83	0.19	413	0.80	0.24	841	0.73	0.24
IL08494a	4,790	0.92	0.15	1,018	0.92	0.12	2,155	0.94	0.13	413	0.90	0.31	841	0.89	0.11
IL14125	4,790	0.85	0.15	1,018	0.84	0.22	2,155	0.89	0.06	413	0.80	0.08	841	0.79	0.16
IL14289b	4,790	0.79	0.25	1,018	0.75	0.24	2,155	0.82	0.21	413	0.76	0.37	841	0.76	0.26
IL15660	4,790	0.89	0.27	1,018	0.89	0.25	2,155	0.90	0.25	413	0.92	0.33	841	0.87	0.30
IL15676A	4,790	0.86	0.21	1,018	0.82	0.20	2,155	0.87	0.20	413	0.90	0.24	841	0.85	0.23
IL15775	4,790	0.45	0.21	1,018	0.45	0.25	2,155	0.45	0.20	413	0.49	0.27	841	0.42	0.19
IL22309	4,790	0.61	0.22	1,018	0.62	0.23	2,155	0.61	0.22	413	0.69	0.34	841	0.58	0.19
IL22369	4,790	0.88	0.09	1,018	0.88	0.11	2,155	0.91	0.10	413	0.86	-0.07	841	0.85	0.09
IL22508_01	4,790	0.53	0.06	1,018	0.49	0.04	2,155	0.54	0.03	413	0.60	0.08	841	0.52	0.10
IL22527	4,790	0.74	0.25	1,018	0.73	0.24	2,155	0.77	0.27	413	0.72	0.22	841	0.71	0.23
IL22532	4,790	0.95	0.21	1,018	0.95	0.25	2,155	0.95	0.21	413	0.96	0.19	841	0.93	0.21
IL22580	4,790	0.79	0.27	1,018	0.80	0.30	2,155	0.82	0.22	413	0.75	0.37	841	0.74	0.31
IL60143	4,790	0.92	0.15	1,018	0.91	0.15	2,155	0.93	0.13	413	0.92	0.12	841	0.89	0.16
IL71704	4,790	0.56	0.18	1,018	0.55	0.18	2,155	0.58	0.13	413	0.60	0.38	841	0.53	0.20
IL73973	4,790	0.46	0.23	1,018	0.44	0.22	2,155	0.51	0.19	413	0.52	0.31	841	0.36	0.20
IL76410a	4,790	0.67	0.08	1,018	0.63	0.02	2,155	0.69	0.09	413	0.71	0.11	841	0.68	0.07
IL82224b	4,790	0.95	0.15	1,018	0.93	0.20	2,155	0.96	0.07	413	0.99	0.05	841	0.91	0.22
IL89072	4,790	0.50	0.08	1,018	0.40	0.05	2,155	0.55	0.04	413	0.56	0.17	841	0.45	0.00
IL89290a_01	4,790	0.61	0.14	1,018	0.55	0.09	2,155	0.66	0.10	413	0.67	0.24	841	0.57	0.10
IL89297	4,790	0.83	0.15	1,018	0.83	0.21	2,155	0.84	0.07	413	0.89	0.23	841	0.77	0.14
IL89306	4,790	0.48	0.05	1,018	0.44	0.04	2,155	0.51	0.05	413	0.45	-0.02	841	0.48	0.10
IL89316	4,790	0.54	0.23	1,018	0.50	0.20	2,155	0.58	0.19	413	0.55	0.28	841	0.49	0.28
IL89401	4,790	0.80	0.23	1,018	0.82	0.21	2,155	0.82	0.21	413	0.79	0.34	841	0.76	0.25
IL89409	4,790	0.90	0.32	1,018	0.87	0.31	2,155	0.93	0.25	413	0.90	0.38	841	0.84	0.40
IL90012	4,790	0.36	0.08	1,018	0.33	0.04	2,155	0.37	0.12	413	0.40	0.13	841	0.33	0.03

Note. This table includes data only for items that counted toward whether the candidates passed or failed.

Table 107. Life Insurance – Form MM

State Life Exam Form MM															
Item	All Candidates			Black			White			Asian			Hispanic		
	N	P+	RPB	N	P+	RPB	N	P+	RPB	N	P+	RPB	N	P+	RPB
IL00017	1,353	0.85	0.05	320	0.81	-0.03	514	0.89	0.00	114	0.86	0.25	302	0.81	0.04
IL00057	1,353	0.76	0.33	320	0.72	0.23	514	0.82	0.37	114	0.75	0.30	302	0.67	0.36
IL06640	1,353	0.84	0.15	320	0.84	0.17	514	0.87	0.05	114	0.85	0.11	302	0.80	0.20
IL06713b	1,353	0.89	0.22	320	0.84	0.21	514	0.93	0.22	114	0.91	0.27	302	0.86	0.14
IL08134	1,353	0.75	0.21	320	0.73	0.18	514	0.78	0.19	114	0.80	0.29	302	0.73	0.16
IL08146_02	1,353	0.89	0.14	320	0.85	0.19	514	0.94	-0.01	114	0.88	0.25	302	0.84	0.09
IL15688	1,353	0.86	0.29	320	0.86	0.30	514	0.87	0.28	114	0.90	0.17	302	0.84	0.37
IL22423	1,353	0.79	0.18	320	0.74	0.18	514	0.83	0.15	114	0.83	0.11	302	0.73	0.20
IL22451	1,353	0.92	0.21	320	0.92	0.22	514	0.93	0.23	114	0.95	0.13	302	0.90	0.19
IL22507b	1,353	0.47	0.11	320	0.36	0.12	514	0.56	0.03	114	0.46	0.05	302	0.42	0.10
IL60136C	1,353	0.88	0.26	320	0.88	0.14	514	0.95	0.21	114	0.80	0.49	302	0.83	0.33
IL60146	1,353	0.53	0.23	320	0.45	0.18	514	0.58	0.23	114	0.57	0.35	302	0.49	0.16
IL60172	1,353	0.71	0.23	320	0.69	0.19	514	0.73	0.15	114	0.79	0.39	302	0.67	0.25
IL73972	1,353	0.65	0.02	320	0.64	0.04	514	0.67	-0.03	114	0.64	0.09	302	0.66	0.00
IL75239	1,353	0.67	0.19	320	0.67	0.18	514	0.69	0.25	114	0.66	0.22	302	0.64	0.09
IL82472A	1,353	0.78	0.27	320	0.76	0.30	514	0.85	0.22	114	0.74	0.29	302	0.70	0.25
IL83658	1,353	0.89	0.10	320	0.85	0.09	514	0.90	0.12	114	0.90	0.11	302	0.88	0.00
IL83679	1,353	0.88	0.08	320	0.86	0.06	514	0.94	0.07	114	0.76	-0.07	302	0.85	0.05
IL89099b	1,353	0.91	0.23	320	0.92	0.29	514	0.93	0.21	114	0.88	0.23	302	0.88	0.18
IL89206	1,353	0.58	0.11	320	0.63	0.13	514	0.54	0.16	114	0.68	0.10	302	0.57	0.05
IL89278	1,353	0.40	0.07	320	0.39	0.07	514	0.43	0.10	114	0.39	0.05	302	0.35	-0.01
IL89285b	1,353	0.54	0.18	320	0.49	0.18	514	0.59	0.13	114	0.56	0.12	302	0.52	0.19
IL89287a_1	1,353	0.84	0.34	320	0.86	0.25	514	0.89	0.32	114	0.81	0.49	302	0.74	0.35
IL89290b	1,353	0.25	0.18	320	0.18	0.06	514	0.30	0.18	114	0.31	0.15	302	0.21	0.18
IL89297	1,353	0.80	0.19	320	0.79	0.16	514	0.82	0.16	114	0.84	0.13	302	0.73	0.23
IL89305	1,353	0.50	0.16	320	0.48	0.14	514	0.55	0.18	114	0.36	0.04	302	0.54	0.19
IL89332_1	1,353	0.30	0.14	320	0.22	0.07	514	0.36	0.15	114	0.33	0.17	302	0.27	0.08
IL89400	1,353	0.80	0.24	320	0.81	0.14	514	0.81	0.34	114	0.83	0.08	302	0.77	0.25
IL89406	1,353	0.84	0.28	320	0.82	0.22	514	0.86	0.26	114	0.89	0.14	302	0.79	0.32
IL90002	1,353	0.34	0.18	320	0.28	0.12	514	0.40	0.24	114	0.38	-0.02	302	0.28	0.14
IL99906A	1,353	0.68	0.31	320	0.65	0.26	514	0.75	0.27	114	0.75	0.28	302	0.54	0.36

Note. This table includes data only for items that counted toward whether the candidates passed or failed.

Table 108. Accident/Health Insurance – Form NN

State Accident/Health Exam Form NN															
Item	All Candidates			Black			White			Asian			Hispanic		
	N	P+	RPB	N	P+	RPB	N	P+	RPB	N	P+	RPB	N	P+	RPB
IL00014	736	0.89	0.26	89	0.90	0.40	422	0.92	0.17	63	0.84	0.39	98	0.85	0.21
IL00017b	736	0.84	0.03	89	0.81	0.13	422	0.86	-0.01	63	0.81	-0.10	98	0.81	-0.06
IL00024b	736	0.60	0.42	89	0.52	0.43	422	0.67	0.40	63	0.56	0.38	98	0.49	0.40
IL00025A	736	0.88	0.22	89	0.90	0.37	422	0.89	0.15	63	0.79	0.30	98	0.86	0.24
IL00057	736	0.81	0.36	89	0.80	0.45	422	0.84	0.30	63	0.79	0.39	98	0.69	0.28
IL06743	736	0.38	0.11	89	0.34	0.11	422	0.40	0.12	63	0.37	0.14	98	0.42	-0.03
IL07209	736	0.89	0.12	89	0.93	0.09	422	0.88	0.15	63	0.92	-0.16	98	0.85	0.18
IL07242	736	0.38	0.01	89	0.39	0.15	422	0.39	0.00	63	0.27	0.17	98	0.45	-0.13
IL08134	736	0.76	0.16	89	0.75	0.30	422	0.76	0.10	63	0.83	0.18	98	0.70	0.24
IL08146_02	736	0.92	0.20	89	0.81	0.36	422	0.94	0.06	63	0.90	0.33	98	0.90	0.24
IL08284b	736	0.89	0.24	89	0.85	0.38	422	0.92	0.12	63	0.76	0.31	98	0.88	0.17
IL14164	736	0.49	0.22	89	0.43	0.38	422	0.51	0.22	63	0.54	0.25	98	0.46	0.09
IL15660	736	0.90	0.17	89	0.89	0.36	422	0.89	0.15	63	0.97	0.01	98	0.86	0.16
IL16074	736	0.88	0.20	89	0.84	0.10	422	0.87	0.22	63	0.90	0.31	98	0.90	0.26
IL22532	736	0.95	0.21	89	0.94	0.11	422	0.95	0.20	63	0.95	0.32	98	0.98	0.13
IL22580	736	0.81	0.29	89	0.76	0.32	422	0.83	0.22	63	0.78	0.48	98	0.73	0.29
IL24525	736	0.83	0.24	89	0.83	0.42	422	0.85	0.18	63	0.79	0.26	98	0.78	0.16
IL55629	736	0.91	0.07	89	0.87	0.00	422	0.92	0.10	63	0.89	0.04	98	0.92	0.04
IL55722	736	0.53	0.17	89	0.49	0.07	422	0.53	0.21	63	0.48	0.02	98	0.53	0.19
IL60185	736	0.52	0.21	89	0.58	0.26	422	0.52	0.26	63	0.57	0.01	98	0.43	0.14
IL65734	736	0.48	0.13	89	0.53	0.20	422	0.49	0.10	63	0.41	0.17	98	0.43	0.24
IL71703_1	736	0.38	0.13	89	0.20	0.14	422	0.43	0.07	63	0.40	0.28	98	0.28	0.01
IL73959_1	736	0.82	0.31	89	0.72	0.49	422	0.87	0.23	63	0.78	0.40	98	0.78	0.22
IL73965_2	736	0.74	0.31	89	0.66	0.45	422	0.82	0.23	63	0.51	0.29	98	0.62	0.32
IL83622A	736	0.41	0.15	89	0.34	0.30	422	0.44	0.10	63	0.33	0.25	98	0.35	-0.05
IL83645_01	736	0.75	0.18	89	0.66	0.25	422	0.79	0.12	63	0.71	0.18	98	0.71	0.20
IL89103	736	0.56	0.26	89	0.51	0.25	422	0.61	0.23	63	0.51	0.37	98	0.45	0.17
IL89117_01	736	0.96	0.23	89	0.94	0.28	422	0.96	0.16	63	0.94	0.31	98	0.94	0.27
IL89118_01	736	0.36	0.11	89	0.31	0.16	422	0.40	0.08	63	0.29	0.21	98	0.27	0.04
IL89260A	736	0.71	0.27	89	0.69	0.16	422	0.73	0.32	63	0.60	0.23	98	0.64	0.22
IL89285c1	736	0.34	0.22	89	0.33	0.08	422	0.38	0.22	63	0.24	0.38	98	0.23	0.13
IL89289c_1	736	0.30	0.15	89	0.31	0.19	422	0.30	0.15	63	0.32	0.14	98	0.27	0.06
IL89290d	736	0.32	0.09	89	0.29	0.05	422	0.32	0.11	63	0.27	0.12	98	0.36	0.16
IL89295c	736	0.74	0.22	89	0.76	0.23	422	0.81	0.24	63	0.67	-0.09	98	0.56	0.14
IL89305	736	0.54	0.15	89	0.55	0.16	422	0.55	0.13	63	0.49	0.08	98	0.52	0.24
IL89306	736	0.51	0.07	89	0.48	0.05	422	0.51	0.06	63	0.54	0.18	98	0.57	0.15
IL89400	736	0.80	0.19	89	0.79	0.24	422	0.79	0.24	63	0.79	0.16	98	0.86	0.04
IL89406	736	0.87	0.28	89	0.79	0.18	422	0.92	0.25	63	0.84	0.46	98	0.81	0.26
IL89412	736	0.79	0.24	89	0.76	0.27	422	0.83	0.23	63	0.78	0.23	98	0.69	0.15

Note. This table includes data only for items that counted toward whether the candidates passed or failed.



Table 109. Accident/Health Insurance – Form OO

State Accident/Health Exam Form OO															
Item	All Candidates			Black			White			Asian			Hispanic		
	N	P+	RPB	N	P+	RPB	N	P+	RPB	N	P+	RPB	N	P+	RPB
IL00017a	3,378	0.85	0.09	517	0.82	0.06	1,901	0.86	0.05	226	0.88	0.10	468	0.84	0.06
IL00021	3,378	0.85	0.22	517	0.84	0.15	1,901	0.86	0.23	226	0.85	0.15	468	0.83	0.27
IL00022C	3,378	0.67	0.14	517	0.63	0.23	1,901	0.68	0.11	226	0.66	0.24	468	0.66	0.02
IL01704A	3,378	0.54	0.19	517	0.54	0.15	1,901	0.56	0.20	226	0.58	0.21	468	0.47	0.19
IL06666b	3,378	0.97	0.17	517	0.94	0.17	1,901	0.98	0.13	226	0.97	0.05	468	0.96	0.13
IL15598	3,378	0.89	0.24	517	0.86	0.18	1,901	0.92	0.17	226	0.85	0.29	468	0.84	0.34
IL15684	3,378	0.75	0.15	517	0.75	0.10	1,901	0.75	0.16	226	0.78	0.17	468	0.75	0.09
IL15775	3,378	0.45	0.17	517	0.46	0.11	1,901	0.46	0.18	226	0.46	0.16	468	0.43	0.17
IL22369	3,378	0.89	0.13	517	0.88	0.14	1,901	0.90	0.10	226	0.91	0.06	468	0.89	0.15
IL22423	3,378	0.82	0.13	517	0.77	0.07	1,901	0.84	0.10	226	0.81	0.18	468	0.81	0.12
IL22451	3,378	0.93	0.22	517	0.92	0.19	1,901	0.94	0.19	226	0.93	0.29	468	0.92	0.22
IL22539	3,378	0.88	0.27	517	0.85	0.28	1,901	0.89	0.24	226	0.92	0.15	468	0.86	0.25
IL41739_01	3,378	0.33	0.19	517	0.25	0.14	1,901	0.38	0.18	226	0.33	0.12	468	0.26	0.17
IL55638A	3,378	0.31	0.24	517	0.26	0.23	1,901	0.32	0.26	226	0.35	0.22	468	0.28	0.15
IL55658	3,378	0.47	-0.04	517	0.54	-0.08	1,901	0.44	-0.05	226	0.53	0.17	468	0.51	0.02
IL55660	3,378	0.49	0.13	517	0.48	0.19	1,901	0.50	0.13	226	0.52	0.10	468	0.48	0.06
IL60158	3,378	0.69	0.12	517	0.67	0.18	1,901	0.70	0.06	226	0.70	0.16	468	0.68	0.20
IL73072	3,378	0.76	0.28	517	0.72	0.18	1,901	0.80	0.27	226	0.77	0.17	468	0.70	0.32
IL76033A	3,378	0.48	0.17	517	0.46	0.16	1,901	0.49	0.17	226	0.49	0.25	468	0.44	0.09
IL83634_8	3,378	0.47	0.20	517	0.48	0.24	1,901	0.49	0.17	226	0.41	0.30	468	0.43	0.19
IL83652_01	3,378	0.47	-0.01	517	0.45	0.03	1,901	0.46	-0.02	226	0.54	0.01	468	0.47	-0.01
IL83665	3,378	0.78	0.24	517	0.73	0.26	1,901	0.81	0.20	226	0.77	0.16	468	0.73	0.32
IL83672	3,378	0.91	0.23	517	0.86	0.21	1,901	0.94	0.17	226	0.90	0.29	468	0.88	0.19
IL83673	3,378	0.45	0.16	517	0.39	0.13	1,901	0.48	0.17	226	0.42	0.18	468	0.43	0.07
IL89004_2	3,378	0.95	0.20	517	0.95	0.21	1,901	0.96	0.16	226	0.96	0.07	468	0.91	0.31
IL89099b	3,378	0.94	0.22	517	0.92	0.27	1,901	0.95	0.17	226	0.92	0.17	468	0.90	0.21
IL89237	3,378	0.77	0.18	517	0.70	0.23	1,901	0.81	0.10	226	0.73	0.24	468	0.75	0.19
IL89283i	3,378	0.82	0.31	517	0.76	0.29	1,901	0.87	0.27	226	0.74	0.38	468	0.78	0.32
IL89285c	3,378	0.36	0.13	517	0.31	0.16	1,901	0.39	0.09	226	0.34	0.11	468	0.28	0.14
IL89286d	3,378	0.75	0.15	517	0.73	0.14	1,901	0.77	0.12	226	0.71	0.22	468	0.76	0.11
IL89287a_1	3,378	0.86	0.32	517	0.82	0.32	1,901	0.89	0.29	226	0.89	0.20	468	0.80	0.38
IL89289c_1	3,378	0.30	0.15	517	0.27	0.18	1,901	0.31	0.14	226	0.35	0.23	468	0.26	0.16
IL89290F	3,378	0.38	0.14	517	0.36	0.12	1,901	0.38	0.11	226	0.46	0.19	468	0.37	0.16
IL89291c	3,378	0.60	0.18	517	0.56	0.24	1,901	0.64	0.15	226	0.46	0.15	468	0.55	0.12
IL89293c	3,378	0.86	0.22	517	0.83	0.15	1,901	0.90	0.19	226	0.84	0.33	468	0.82	0.17
IL89295h	3,378	0.50	0.12	517	0.42	0.16	1,901	0.53	0.10	226	0.42	0.09	468	0.49	0.11
IL89302	3,378	0.78	0.24	517	0.75	0.22	1,901	0.79	0.22	226	0.79	0.32	468	0.76	0.20
IL89409	3,378	0.90	0.30	517	0.84	0.32	1,901	0.92	0.28	226	0.91	0.39	468	0.88	0.22
IL89411	3,378	0.75	0.13	517	0.74	0.10	1,901	0.76	0.14	226	0.70	0.13	468	0.74	0.10
IL00017a	3,378	0.85	0.09	517	0.82	0.06	1,901	0.86	0.05	226	0.88	0.10	468	0.84	0.06
IL00021	3,378	0.85	0.22	517	0.84	0.15	1,901	0.86	0.23	226	0.85	0.15	468	0.83	0.27

Note. This table includes data only for items that counted toward whether the candidates passed or failed.

Table 110. Accident/Health Insurance – Form PP

State Accident/Health Exam Form PP															
Item	All Candidates			Black			White			Asian			Hispanic		
	N	P+	RPB	N	P+	RPB	N	P+	RPB	N	P+	RPB	N	P+	RPB
IL00017	694	0.85	0.07	94	0.82	0.16	397	0.86	0.06	49			100	0.82	0.04
IL00060	694	0.40	0.09	94	0.44	0.08	397	0.41	0.12	49			100	0.42	-0.04
IL06715	694	0.84	0.26	94	0.83	0.34	397	0.85	0.24	49			100	0.86	0.33
IL07193	694	0.91	0.09	94	0.89	-0.05	397	0.92	0.03	49			100	0.85	0.23
IL07209	694	0.88	0.24	94	0.91	0.03	397	0.88	0.23	49			100	0.82	0.31
IL08104	694	0.86	0.11	94	0.93	0.01	397	0.85	0.11	49			100	0.84	0.20
IL08165	694	0.41	0.22	94	0.38	0.32	397	0.41	0.21	49			100	0.36	0.28
IL08169	694	0.46	0.17	94	0.43	0.07	397	0.47	0.23	49			100	0.44	0.17
IL08329b	694	0.84	0.14	94	0.84	0.06	397	0.87	0.08	49			100	0.77	0.15
IL08341	694	0.79	0.11	94	0.85	-0.11	397	0.76	0.13	49			100	0.84	0.24
IL08376	694	0.76	0.22	94	0.80	0.38	397	0.74	0.23	49			100	0.81	0.34
IL14289b	694	0.84	0.29	94	0.81	0.27	397	0.84	0.28	49			100	0.87	0.28
IL15645A	694	0.42	0.20	94	0.47	0.10	397	0.44	0.20	49			100	0.30	0.34
IL15676A	694	0.84	0.29	94	0.84	0.20	397	0.83	0.32	49			100	0.83	0.30
IL22531b	694	0.94	0.27	94	0.95	0.23	397	0.94	0.20	49			100	0.91	0.45
IL24522	694	0.86	0.35	94	0.81	0.36	397	0.84	0.38	49			100	0.90	0.36
IL41752	694	0.78	0.19	94	0.77	0.13	397	0.78	0.23	49			100	0.78	-0.02
IL41759A	694	0.51	0.04	94	0.46	0.04	397	0.53	0.01	49			100	0.50	0.02
IL55723A	694	0.30	0.08	94	0.28	0.05	397	0.30	0.11	49			100	0.32	-0.03
IL60190	694	0.50	0.20	94	0.43	0.13	397	0.54	0.16	49			100	0.42	0.29
IL73978_02	694	0.55	0.12	94	0.62	-0.10	397	0.51	0.19	49			100	0.54	0.14
IL82224b	694	0.95	0.11	94	0.95	0.13	397	0.95	0.10	49			100	0.94	0.11
IL83639	694	0.78	0.17	94	0.80	0.13	397	0.79	0.19	49			100	0.73	0.11
IL83650	694	0.56	0.13	94	0.64	0.09	397	0.63	0.16	49			100	0.41	-0.03
IL83676_01	694	0.40	0.04	94	0.35	-0.01	397	0.46	0.05	49			100	0.32	0.16
IL89004_2	694	0.97	0.13	94	0.96	0.23	397	0.98	0.07	49			100	0.92	0.07
IL89206	694	0.57	0.13	94	0.54	0.07	397	0.53	0.09	49			100	0.66	0.28
IL89230	694	0.29	-0.04	94	0.32	-0.18	397	0.28	-0.05	49			100	0.35	0.18
IL89283f1	694	0.57	0.23	94	0.51	0.29	397	0.60	0.21	49			100	0.57	0.27
IL89284g	694	0.44	0.26	94	0.36	0.24	397	0.46	0.27	49			100	0.42	0.34
IL89285b	694	0.59	0.11	94	0.54	0.10	397	0.61	0.11	49			100	0.53	0.15
IL89286a	694	0.70	0.31	94	0.71	0.01	397	0.71	0.32	49			100	0.63	0.40
IL89290b	694	0.26	0.19	94	0.22	0.25	397	0.25	0.12	49			100	0.23	0.27
IL89293f	694	0.91	0.15	94	0.91	0.09	397	0.93	0.14	49			100	0.83	0.18
IL89297	694	0.90	0.15	94	0.94	0.04	397	0.90	0.16	49			100	0.91	0.12
IL89406	694	0.91	0.32	94	0.87	0.29	397	0.91	0.29	49			100	0.89	0.41
IL89409	694	0.91	0.30	94	0.93	0.39	397	0.91	0.31	49			100	0.91	0.17
IL89411	694	0.79	0.04	94	0.79	0.04	397	0.81	0.03	49			100	0.78	0.04
IL99906A	694	0.70	0.41	94	0.69	0.47	397	0.71	0.38	49			100	0.70	0.53

Note. This table includes data only for items that counted toward whether the candidates passed or failed.

Table 111. Property Insurance – Form GG

State Property Exam Form GG															
Item	All Candidates			Black			White			Asian			Hispanic		
	N	P+	RPB	N	P+	RPB	N	P+	RPB	N	P+	RPB	N	P+	RPB
IL00003	964	0.85	0.26	101	0.84	0.32	556	0.85	0.24	22			210	0.84	0.28
IL00064	964	0.44	0.13	101	0.37	0.14	556	0.46	0.17	22			210	0.43	-0.03
IL00071_1	964	0.45	0.19	101	0.38	0.10	556	0.47	0.22	22			210	0.42	0.18
IL0010	964	0.77	0.14	101	0.79	0.07	556	0.77	0.15	22			210	0.74	0.15
IL06684	964	0.82	0.20	101	0.80	0.23	556	0.85	0.24	22			210	0.79	0.11
IL06687	964	0.40	0.31	101	0.36	0.30	556	0.43	0.32	22			210	0.32	0.23
IL06830	964	0.36	0.10	101	0.38	-0.02	556	0.40	0.12	22			210	0.24	0.02
IL06897	964	0.57	0.22	101	0.47	0.21	556	0.63	0.24	22			210	0.45	0.14
IL08277_1	964	0.86	0.14	101	0.88	0.20	556	0.86	0.15	22			210	0.87	0.15
IL08497	964	0.41	0.19	101	0.36	0.25	556	0.42	0.17	22			210	0.35	0.23
IL08500	964	0.56	0.22	101	0.50	0.22	556	0.57	0.25	22			210	0.57	0.19
IL14196	964	0.76	0.28	101	0.71	0.34	556	0.79	0.28	22			210	0.70	0.29
IL15647	964	0.44	0.11	101	0.54	0.13	556	0.44	0.11	22			210	0.35	0.15
IL15902_2	964	0.49	0.10	101	0.44	0.13	556	0.52	0.09	22			210	0.43	0.07
IL22399	964	0.79	0.25	101	0.81	0.27	556	0.79	0.21	22			210	0.76	0.34
IL22402	964	0.44	0.24	101	0.52	0.36	556	0.46	0.25	22			210	0.35	0.21
IL41830_2	964	0.40	0.09	101	0.44	0.15	556	0.38	0.05	22			210	0.42	0.18
IL73955A	964	0.48	0.03	101	0.41	0.09	556	0.50	0.00	22			210	0.47	0.02
IL83620	964	0.56	0.16	101	0.42	0.23	556	0.60	0.15	22			210	0.54	0.17
IL83629	964	0.60	0.18	101	0.58	0.18	556	0.62	0.21	22			210	0.57	0.12
IL87559	964	0.89	0.31	101	0.84	0.39	556	0.90	0.31	22			210	0.89	0.34
IL87575	964	0.45	0.11	101	0.39	0.02	556	0.46	0.12	22			210	0.44	0.08
IL87596b	964	0.49	0.04	101	0.46	0.02	556	0.49	0.06	22			210	0.50	0.01
IL89118_53	964	0.71	0.11	101	0.78	0.19	556	0.67	0.14	22			210	0.76	0.06
IL89119_06	964	0.76	0.31	101	0.71	0.31	556	0.76	0.35	22			210	0.77	0.24
IL89270	964	0.54	0.18	101	0.45	0.18	556	0.60	0.18	22			210	0.45	0.09
IL89296A	964	0.40	0.06	101	0.39	-0.01	556	0.41	0.04	22			210	0.36	0.06
IL89330	964	0.89	0.05	101	0.95	0.01	556	0.90	0.06	22			210	0.83	0.08
IL99904_1	964	0.52	0.23	101	0.52	0.35	556	0.55	0.26	22			210	0.46	0.05
IL99906_1	964	0.63	0.31	101	0.62	0.37	556	0.66	0.32	22			210	0.54	0.26

Note. This table includes data only for items that counted toward whether the candidates passed or failed.

Table 112. Property Insurance – Form HH

State Property Exam Form HH															
Item	All Candidates			Black			White			Asian			Hispanic		
	N	P+	RPB	N	P+	RPB	N	P+	RPB	N	P+	RPB	N	P+	RPB
IL00044	3,285	0.76	0.19	309	0.72	0.17	2,000	0.79	0.13	99	0.78	0.36	618	0.72	0.26
IL00065	3,285	0.67	0.21	309	0.68	0.14	2,000	0.72	0.18	99	0.57	0.32	618	0.54	0.22
IL06646_1	3,285	0.85	0.15	309	0.80	0.16	2,000	0.86	0.14	99	0.79	0.27	618	0.83	0.18
IL06741	3,285	0.66	0.16	309	0.70	0.12	2,000	0.67	0.16	99	0.63	0.19	618	0.66	0.15
IL06865_1	3,285	0.57	0.21	309	0.50	0.26	2,000	0.58	0.22	99	0.62	0.20	618	0.55	0.13
IL06892	3,285	0.54	0.09	309	0.44	0.10	2,000	0.56	0.09	99	0.68	-0.03	618	0.53	0.06
IL07098	3,285	0.79	0.18	309	0.82	0.06	2,000	0.80	0.16	99	0.79	0.30	618	0.74	0.22
IL08108_2	3,285	0.89	0.14	309	0.91	0.07	2,000	0.89	0.16	99	0.91	0.11	618	0.87	0.14
IL14200	3,285	0.83	0.21	309	0.80	0.15	2,000	0.84	0.20	99	0.82	0.27	618	0.82	0.23
IL22402	3,285	0.45	0.25	309	0.46	0.17	2,000	0.47	0.26	99	0.47	0.22	618	0.36	0.25
IL22446	3,285	0.41	0.18	309	0.38	0.22	2,000	0.46	0.14	99	0.38	0.21	618	0.30	0.14
IL22561	3,285	0.43	0.31	309	0.31	0.33	2,000	0.45	0.30	99	0.63	0.27	618	0.40	0.26
IL73950_2	3,285	0.90	0.18	309	0.90	0.19	2,000	0.91	0.17	99	0.91	0.18	618	0.88	0.18
IL73956	3,285	0.39	0.11	309	0.39	0.11	2,000	0.38	0.11	99	0.47	-0.08	618	0.37	0.14
IL76034	3,285	0.49	0.28	309	0.44	0.27	2,000	0.51	0.29	99	0.61	0.30	618	0.41	0.25
IL83617_1	3,285	0.43	0.21	309	0.43	0.14	2,000	0.45	0.21	99	0.44	0.22	618	0.36	0.19
IL83621	3,285	0.58	0.14	309	0.58	-0.01	2,000	0.60	0.14	99	0.59	0.26	618	0.51	0.17
IL83688_1	3,285	0.82	0.09	309	0.82	0.08	2,000	0.83	0.08	99	0.79	-0.02	618	0.81	0.06
IL83703_1	3,285	0.46	0.14	309	0.38	0.07	2,000	0.49	0.19	99	0.49	0.05	618	0.44	0.02
IL87526	3,285	0.38	0.05	309	0.34	-0.04	2,000	0.40	0.06	99	0.37	0.15	618	0.37	0.05
IL87529	3,285	0.85	0.24	309	0.83	0.23	2,000	0.86	0.24	99	0.95	-0.06	618	0.82	0.25
IL87553	3,285	0.87	0.27	309	0.86	0.23	2,000	0.89	0.27	99	0.88	0.23	618	0.83	0.28
IL87565_1	3,285	0.45	0.24	309	0.42	0.14	2,000	0.47	0.25	99	0.45	0.11	618	0.36	0.25
IL89118_02	3,285	0.61	0.10	309	0.59	0.07	2,000	0.63	0.10	99	0.53	0.09	618	0.56	0.08
IL89118A	3,285	0.73	0.14	309	0.73	0.15	2,000	0.72	0.17	99	0.76	0.08	618	0.76	0.08
IL89118B	3,285	0.40	0.13	309	0.38	0.13	2,000	0.39	0.15	99	0.46	0.07	618	0.41	0.10
IL89119_09a	3,285	0.66	0.21	309	0.61	0.16	2,000	0.68	0.22	99	0.58	0.15	618	0.62	0.15
IL89119_9	3,285	0.74	0.27	309	0.73	0.18	2,000	0.79	0.24	99	0.78	0.40	618	0.62	0.28
IL89213	3,285	0.54	0.08	309	0.53	0.03	2,000	0.56	0.08	99	0.58	0.10	618	0.51	0.04
IL89296_1f	3,285	0.52	0.08	309	0.53	0.11	2,000	0.54	0.07	99	0.44	0.15	618	0.45	0.06

Note. This table includes data only for items that counted toward whether the candidates passed or failed.

Table 113. Property Insurance – Form II

State Property Exam Form II															
Item	All Candidates			Black			White			Asian			Hispanic		
	N	P+	RPB	N	P+	RPB	N	P+	RPB	N	P+	RPB	N	P+	RPB
IL00039	1,018	0.44	0.18	96	0.48	0.19	604	0.42	0.19	24			226	0.46	0.16
IL00042	1,018	0.36	0.27	96	0.28	0.12	604	0.36	0.34	24			226	0.41	0.17
IL0021	1,018	0.41	0.23	96	0.32	0.41	604	0.43	0.23	24			226	0.41	0.18
IL06712_1	1,018	0.47	0.23	96	0.42	0.29	604	0.51	0.26	24			226	0.38	0.15
IL06862	1,018	0.53	0.17	96	0.47	0.25	604	0.53	0.16	24			226	0.55	0.18
IL06886	1,018	0.33	0.27	96	0.29	0.07	604	0.34	0.26	24			226	0.31	0.33
IL07098	1,018	0.79	0.17	96	0.76	0.09	604	0.84	0.15	24			226	0.70	0.23
IL08273	1,018	0.52	0.16	96	0.55	0.18	604	0.50	0.19	24			226	0.54	0.13
IL14185	1,018	0.76	0.10	96	0.64	0.16	604	0.80	0.13	24			226	0.72	-0.01
IL14200	1,018	0.80	0.16	96	0.74	0.23	604	0.82	0.17	24			226	0.78	0.11
IL15639	1,018	0.63	0.15	96	0.58	0.06	604	0.65	0.15	24			226	0.60	0.23
IL15901_2	1,018	0.53	0.06	96	0.52	0.16	604	0.53	0.05	24			226	0.50	0.02
IL46708_1	1,018	0.85	0.20	96	0.78	0.08	604	0.88	0.20	24			226	0.79	0.15
IL55618	1,018	0.36	0.03	96	0.24	0.01	604	0.39	0.02	24			226	0.32	0.07
IL73951b	1,018	0.54	0.00	96	0.51	-0.08	604	0.57	-0.04	24			226	0.46	0.07
IL73952A	1,018	0.33	0.22	96	0.24	0.17	604	0.36	0.21	24			226	0.27	0.19
IL76447	1,018	0.61	0.11	96	0.57	-0.02	604	0.61	0.10	24			226	0.61	0.22
IL82572_1	1,018	0.79	0.17	96	0.75	0.17	604	0.79	0.19	24			226	0.79	0.18
IL83617_1	1,018	0.42	0.18	96	0.46	0.30	604	0.44	0.18	24			226	0.33	0.17
IL83687	1,018	0.84	0.17	96	0.73	0.26	604	0.84	0.14	24			226	0.84	0.20
IL83711_1	1,018	0.91	0.22	96	0.84	0.36	604	0.93	0.20	24			226	0.88	0.13
IL87529	1,018	0.82	0.27	96	0.79	0.27	604	0.82	0.28	24			226	0.81	0.26
IL87556	1,018	0.75	0.20	96	0.69	0.18	604	0.76	0.20	24			226	0.74	0.26
IL87578_2	1,018	0.39	0.13	96	0.44	0.21	604	0.38	0.11	24			226	0.39	0.17
IL89118_52	1,018	0.65	0.14	96	0.66	0.09	604	0.62	0.15	24			226	0.67	0.14
IL89123_3	1,018	0.45	0.13	96	0.48	0.19	604	0.43	0.12	24			226	0.50	0.22
IL89144	1,018	0.39	0.13	96	0.36	0.14	604	0.39	0.15	24			226	0.39	0.04
IL89328A	1,018	0.34	0.18	96	0.38	0.14	604	0.34	0.23	24			226	0.31	0.08
IL99910_1	1,018	0.82	0.04	96	0.85	-0.03	604	0.85	0.04	24			226	0.77	0.03
IL99911_1	1,018	0.45	0.10	96	0.50	0.05	604	0.46	0.12	24			226	0.40	0.03

Note. This table includes data only for items that counted toward whether the candidates passed or failed.

Table 114. Casualty Insurance – Form GG

State Casualty Exam Form GG															
Item	All Candidates			Black			White			Asian			Hispanic		
	N	P+	RPB	N	P+	RPB	N	P+	RPB	N	P+	RPB	N	P+	RPB
IL00003	822	0.83	0.37	107	0.73	0.50	445	0.88	0.25	21			188	0.75	0.42
IL00033	822	0.81	0.21	107	0.80	0.01	445	0.82	0.24	21			188	0.76	0.26
IL00035	822	0.53	0.08	107	0.53	0.09	445	0.54	0.07	21			188	0.52	0.03
IL00044	822	0.61	0.30	107	0.50	0.41	445	0.66	0.20	21			188	0.57	0.43
IL0018	822	0.29	0.18	107	0.23	0.09	445	0.33	0.18	21			188	0.23	0.09
IL06684	822	0.85	0.14	107	0.83	0.17	445	0.86	0.14	21			188	0.84	0.14
IL06953_1	822	0.47	0.18	107	0.44	0.15	445	0.49	0.13	21			188	0.47	0.25
IL08293	822	0.47	0.33	107	0.46	0.41	445	0.51	0.32	21			188	0.39	0.26
IL08618	822	0.59	0.14	107	0.64	0.06	445	0.58	0.16	21			188	0.57	0.20
IL08622_2	822	0.84	0.33	107	0.83	0.35	445	0.85	0.35	21			188	0.81	0.31
IL13940	822	0.75	0.25	107	0.72	0.34	445	0.81	0.16	21			188	0.63	0.25
IL13954	822	0.60	0.24	107	0.55	0.21	445	0.64	0.22	21			188	0.49	0.21
IL14022	822	0.80	0.13	107	0.79	0.07	445	0.82	0.10	21			188	0.77	0.21
IL14072_1	822	0.91	0.18	107	0.90	0.02	445	0.92	0.16	21			188	0.89	0.28
IL15786	822	0.71	0.25	107	0.67	0.34	445	0.75	0.27	21			188	0.63	0.15
IL15929_1	822	0.92	0.33	107	0.86	0.37	445	0.95	0.27	21			188	0.86	0.38
IL22399	822	0.78	0.25	107	0.74	0.28	445	0.79	0.20	21			188	0.76	0.34
IL22707	822	0.38	0.15	107	0.23	-0.01	445	0.45	0.15	21			188	0.30	0.09
IL41834_2	822	0.43	0.14	107	0.37	0.17	445	0.44	0.15	21			188	0.44	0.08
IL46706	822	0.77	0.26	107	0.80	0.34	445	0.77	0.18	21			188	0.76	0.40
IL46708_1	822	0.79	0.26	107	0.65	0.20	445	0.89	0.21	21			188	0.61	0.21
IL55749_1	822	0.56	0.15	107	0.53	0.29	445	0.60	0.16	21			188	0.52	0.03
IL82572_1	822	0.76	0.22	107	0.73	0.15	445	0.78	0.22	21			188	0.72	0.24
IL83617_1	822	0.36	0.23	107	0.30	0.26	445	0.39	0.26	21			188	0.33	0.13
IL83624	822	0.52	0.17	107	0.52	0.23	445	0.52	0.15	21			188	0.55	0.21
IL83687	822	0.82	0.21	107	0.77	0.21	445	0.84	0.19	21			188	0.84	0.27
IL83723_2	822	0.40	0.07	107	0.38	0.09	445	0.38	0.09	21			188	0.41	0.04
IL87553	822	0.84	0.38	107	0.85	0.24	445	0.87	0.34	21			188	0.78	0.40
IL87565_1	822	0.39	0.25	107	0.35	0.35	445	0.44	0.22	21			188	0.29	0.17
IL87594	822	0.76	0.19	107	0.73	0.15	445	0.79	0.26	21			188	0.76	0.04
IL89119_06	822	0.74	0.35	107	0.70	0.27	445	0.77	0.29	21			188	0.69	0.39
IL89119_09	822	0.65	0.28	107	0.61	0.30	445	0.71	0.23	21			188	0.55	0.29
IL89119_12	822	0.67	0.11	107	0.58	0.00	445	0.68	0.07	21			188	0.73	0.33
IL89119_9	822	0.74	0.28	107	0.64	0.14	445	0.81	0.21	21			188	0.63	0.33
IL89217A	822	0.54	0.03	107	0.49	-0.03	445	0.54	0.06	21			188	0.50	-0.05
IL89330	822	0.90	0.07	107	0.91	-0.04	445	0.91	0.07	21			188	0.87	0.07
IL99906_1	822	0.63	0.34	107	0.51	0.22	445	0.70	0.33	21			188	0.53	0.31

Note. This table includes data only for items that counted toward whether the candidates passed or failed.

Table 115. Casualty Insurance – Form HH

State Casualty Exam Form HH															
Item	All Candidates			Black			White			Asian			Hispanic		
	N	P+	RPB	N	P+	RPB	N	P+	RPB	N	P+	RPB	N	P+	RPB
IL00001	2,552	0.71	0.25	250	0.68	0.15	1,558	0.74	0.23	76	0.74	0.29	453	0.61	0.28
IL00042	2,552	0.37	0.21	250	0.34	0.15	1,558	0.37	0.24	76	0.38	-0.04	453	0.38	0.21
IL0014	2,552	0.85	0.16	250	0.82	0.12	1,558	0.86	0.15	76	0.87	0.07	453	0.82	0.20
IL07106	2,552	0.84	0.21	250	0.86	0.28	1,558	0.85	0.21	76	0.72	0.24	453	0.82	0.20
IL08139	2,552	0.73	0.09	250	0.70	0.11	1,558	0.74	0.14	76	0.71	0.05	453	0.73	-0.03
IL08277_1	2,552	0.88	0.24	250	0.87	0.38	1,558	0.89	0.20	76	0.79	0.47	453	0.84	0.20
IL08303_1	2,552	0.81	0.18	250	0.76	0.23	1,558	0.83	0.14	76	0.89	-0.01	453	0.75	0.24
IL08526	2,552	0.54	0.12	250	0.45	0.08	1,558	0.57	0.12	76	0.63	-0.16	453	0.49	0.09
IL08626	2,552	0.39	0.00	250	0.30	-0.05	1,558	0.42	-0.01	76	0.38	0.03	453	0.37	-0.02
IL14070_1	2,552	0.86	0.12	250	0.82	0.09	1,558	0.87	0.12	76	0.88	0.15	453	0.84	0.14
IL14080_1	2,552	0.49	0.17	250	0.40	0.29	1,558	0.53	0.13	76	0.46	0.16	453	0.40	0.16
IL14200	2,552	0.82	0.24	250	0.75	0.25	1,558	0.84	0.19	76	0.78	0.33	453	0.78	0.26
IL15990	2,552	0.92	0.28	250	0.88	0.23	1,558	0.95	0.27	76	0.95	0.10	453	0.87	0.28
IL73084b	2,552	0.52	0.17	250	0.50	0.15	1,558	0.54	0.14	76	0.49	0.02	453	0.48	0.26
IL76034	2,552	0.50	0.28	250	0.41	0.27	1,558	0.53	0.27	76	0.58	0.26	453	0.43	0.28
IL76122_1	2,552	0.39	0.15	250	0.34	0.05	1,558	0.41	0.11	76	0.43	0.23	453	0.32	0.25
IL83617_1	2,552	0.43	0.21	250	0.34	0.20	1,558	0.45	0.21	76	0.61	0.08	453	0.39	0.19
IL83621	2,552	0.58	0.14	250	0.51	0.18	1,558	0.60	0.10	76	0.59	0.21	453	0.54	0.16
IL83626	2,552	0.90	0.16	250	0.87	0.19	1,558	0.91	0.14	76	0.93	0.09	453	0.87	0.15
IL83633	2,552	0.44	0.09	250	0.48	0.14	1,558	0.44	0.11	76	0.37	0.08	453	0.47	0.04
IL83711_1	2,552	0.91	0.31	250	0.91	0.33	1,558	0.94	0.24	76	0.93	0.24	453	0.84	0.34
IL83721	2,552	0.80	0.16	250	0.76	0.19	1,558	0.83	0.16	76	0.62	0.17	453	0.74	0.12
IL83723_2	2,552	0.45	0.11	250	0.46	0.08	1,558	0.44	0.09	76	0.54	0.29	453	0.44	0.13
IL83726	2,552	0.59	0.20	250	0.56	0.21	1,558	0.60	0.16	76	0.58	0.37	453	0.59	0.30
IL83731	2,552	0.86	0.20	250	0.85	0.24	1,558	0.87	0.18	76	0.84	0.45	453	0.84	0.19
IL87553	2,552	0.85	0.36	250	0.84	0.44	1,558	0.88	0.31	76	0.78	0.31	453	0.81	0.40
IL87556	2,552	0.79	0.18	250	0.76	0.19	1,558	0.81	0.15	76	0.84	0.20	453	0.76	0.22
IL87559	2,552	0.84	0.31	250	0.80	0.29	1,558	0.87	0.25	76	0.91	0.09	453	0.77	0.38
IL87602	2,552	0.33	0.13	250	0.28	0.11	1,558	0.32	0.14	76	0.43	0.10	453	0.36	0.14
IL89118_52	2,552	0.69	0.16	250	0.68	0.19	1,558	0.68	0.16	76	0.71	0.29	453	0.70	0.13
IL89119_07	2,552	0.71	0.11	250	0.64	0.14	1,558	0.74	0.08	76	0.72	0.25	453	0.69	0.10
IL89119_9	2,552	0.76	0.30	250	0.76	0.28	1,558	0.80	0.26	76	0.68	0.30	453	0.61	0.35
IL89211_01	2,552	0.59	0.03	250	0.53	-0.05	1,558	0.61	0.03	76	0.55	0.25	453	0.53	0.01
IL89296_1d	2,552	0.79	0.20	250	0.72	0.12	1,558	0.82	0.14	76	0.76	0.35	453	0.73	0.32
IL89328A	2,552	0.40	0.21	250	0.37	0.26	1,558	0.40	0.18	76	0.39	0.37	453	0.37	0.21
IL99908	2,552	0.81	0.20	250	0.83	0.12	1,558	0.85	0.20	76	0.76	-0.08	453	0.68	0.21
IL99910_1	2,552	0.82	0.16	250	0.80	0.19	1,558	0.84	0.11	76	0.75	0.08	453	0.72	0.21

Note. This table includes data only for items that counted toward whether the candidates passed or failed.

Table 116. Casualty Insurance – Form II

State Casualty Exam Form II															
Item	All Candidates			Black			White			Asian			Hispanic		
	N	P+	RPB	N	P+	RPB	N	P+	RPB	N	P+	RPB	N	P+	RPB
IL00007	819	0.39	0.20	96	0.30	-0.07	447	0.45	0.18	25			198	0.30	0.21
IL00039	819	0.46	0.25	96	0.36	0.29	447	0.49	0.26	25			198	0.46	0.22
IL00071_1	819	0.43	0.21	96	0.38	0.17	447	0.45	0.28	25			198	0.39	0.11
IL0011	819	0.70	0.17	96	0.63	0.18	447	0.76	0.10	25			198	0.62	0.19
IL0021	819	0.39	0.22	96	0.31	-0.05	447	0.41	0.26	25			198	0.40	0.20
IL06712_1	819	0.45	0.24	96	0.33	0.23	447	0.51	0.28	25			198	0.34	0.08
IL06981	819	0.44	0.20	96	0.42	0.04	447	0.43	0.23	25			198	0.45	0.25
IL07098	819	0.73	0.24	96	0.68	0.11	447	0.80	0.20	25			198	0.59	0.24
IL08108_2	819	0.88	0.16	96	0.84	0.12	447	0.91	0.16	25			198	0.83	0.13
IL08191_1	819	0.58	0.34	96	0.47	0.31	447	0.61	0.33	25			198	0.57	0.34
IL08624	819	0.32	0.23	96	0.23	0.34	447	0.33	0.21	25			198	0.33	0.22
IL13922_1	819	0.76	0.22	96	0.67	0.28	447	0.81	0.22	25			198	0.74	0.18
IL14196	819	0.76	0.28	96	0.66	0.25	447	0.80	0.24	25			198	0.71	0.37
IL14747	819	0.35	0.02	96	0.33	-0.22	447	0.36	0.07	25			198	0.27	-0.01
IL15602_1	819	0.90	0.06	96	0.96	-0.06	447	0.90	0.00	25			198	0.86	0.25
IL15698	819	0.75	0.26	96	0.77	0.12	447	0.77	0.27	25			198	0.70	0.32
IL15983_1	819	0.92	0.19	96	0.91	0.26	447	0.94	0.17	25			198	0.88	0.17
IL15988_1	819	0.94	0.15	96	0.91	0.14	447	0.95	0.12	25			198	0.92	0.22
IL41840_02	819	0.78	0.14	96	0.75	0.07	447	0.79	0.12	25			198	0.77	0.24
IL73950_2	819	0.91	0.26	96	0.84	0.19	447	0.94	0.18	25			198	0.85	0.33
IL73951b	819	0.54	0.03	96	0.50	-0.08	447	0.53	0.04	25			198	0.57	0.06
IL76087_2	819	0.82	0.15	96	0.75	0.11	447	0.81	0.13	25			198	0.84	0.23
IL82572_1	819	0.79	0.16	96	0.73	0.10	447	0.80	0.14	25			198	0.79	0.19
IL83618_1	819	0.66	0.14	96	0.71	-0.05	447	0.68	0.15	25			198	0.59	0.16
IL83688_1	819	0.84	0.12	96	0.78	0.12	447	0.87	0.06	25			198	0.81	0.17
IL83731	819	0.86	0.19	96	0.75	0.25	447	0.87	0.20	25			198	0.87	0.16
IL87529	819	0.87	0.29	96	0.84	0.06	447	0.88	0.28	25			198	0.85	0.41
IL87556	819	0.76	0.24	96	0.74	0.17	447	0.80	0.22	25			198	0.71	0.30
IL87580	819	0.47	0.18	96	0.46	0.10	447	0.49	0.15	25			198	0.43	0.24
IL87588	819	0.53	0.01	96	0.45	0.16	447	0.53	-0.03	25			198	0.54	-0.01
IL89118_32	819	0.83	0.22	96	0.78	0.21	447	0.85	0.23	25			198	0.79	0.16
IL89118_40a	819	0.39	-0.02	96	0.41	0.12	447	0.35	-0.01	25			198	0.46	-0.06
IL89119_11a	819	0.66	0.19	96	0.67	0.22	447	0.71	0.17	25			198	0.57	0.12
IL89123_3	819	0.43	0.12	96	0.47	-0.05	447	0.43	0.14	25			198	0.42	0.20
IL99904_1	819	0.53	0.23	96	0.50	0.19	447	0.54	0.24	25			198	0.46	0.25
IL99911_1	819	0.44	0.06	96	0.35	-0.05	447	0.47	0.07	25			198	0.37	0.04
IL99915_1	819	0.62	0.34	96	0.52	0.27	447	0.63	0.33	25			198	0.62	0.36
IL00007	819	0.39	0.20	96	0.30	-0.07	447	0.45	0.18	25			198	0.30	0.21

Note. This table includes data only for items that counted toward whether the candidates passed or failed.