

**Illinois Department of Insurance**  
2021 Candidate Performance Report  
January 1–December 31, 2021

Prepared by:  
Pearson VUE  
February 2022

### **Non-Disclosure and Confidentiality Notice**

This document contains confidential information concerning Pearson's services, products, data security procedures, data storage parameters, and data retrieval processes. You are permitted to view and retain this document provided that you disclose no part of the information contained herein to any outside agent or employee, except those agents and employees directly charged with reviewing this information. These agents and employees should be instructed and agree not to disclose this information for any purposes beyond the terms stipulated in the agreement of your company or agency with Pearson.

Copyright © 2022 NCS Pearson, Inc. All rights reserved. The PEARSON logo is a trademark in the U.S. and/or other countries.

## TABLE OF CONTENTS

<b>EXHIBIT I – CANDIDATE PERFORMANCE LIFE AND ACCIDENT/HEALTH</b>	<b>1</b>
<b>PART 1 (GENERAL) EXAM</b> .....	<b>2</b>
<b>A) Life Insurance: Tables 1–8</b> .....	<b>2</b>
Table 1. Scaled Score by Education Level and Ethnicity .....	2
Table 2. Scaled Score by Education Level and Gender .....	3
Table 3. Scaled Score by Gender and Ethnicity .....	3
Table 4. Scaled Score by Mode .....	3
Table 5. Percent Pass by Education Level and Ethnicity .....	4
Table 6. Percent Pass by Education Level and Gender .....	4
Table 7. Percent Pass by Gender and Ethnicity .....	5
Table 8. Percent Pass by Mode .....	5
<b>B) Accident/Health Insurance: Tables 9–16</b> .....	<b>6</b>
Table 9. Scaled Score by Education Level and Ethnicity .....	6
Table 10. Scaled Score by Education Level and Gender .....	7
Table 11. Scaled Score by Gender and Ethnicity .....	7
Table 12. Scaled Score by Mode .....	7
Table 13. Percent Pass by Education Level and Ethnicity .....	8
Table 14. Percent Pass by Education Level and Gender .....	8
Table 15. Percent Pass by Gender and Ethnicity .....	9
Table 16. Percent Pass by Mode .....	9
<b>PART 2 (STATE) EXAM</b> .....	<b>10</b>
<b>C) Life Insurance: Tables 17–24</b> .....	<b>10</b>
Table 17. Scaled Score by Education Level and Ethnicity .....	10
Table 18. Scaled Score by Education Level and Gender .....	11
Table 19. Scaled Score by Gender and Ethnicity .....	11
Table 20. Scaled Score by Mode .....	11
Table 21. Percent Pass by Education Level and Ethnicity .....	12
Table 22. Percent Pass by Education Level and Gender .....	12
Table 23. Percent Pass by Gender and Ethnicity .....	13
Table 24. Percent Pass by Mode .....	13
<b>D) Accident/Health Insurance: Tables 25–32</b> .....	<b>14</b>
Table 25. Scaled Score by Education Level and Ethnicity .....	14
Table 26. Scaled Score by Education Level and Gender .....	15
Table 27. Scaled Score by Gender and Ethnicity .....	15
Table 28. Scaled Score by Mode .....	15
Table 29. Percent Pass by Education Level and Ethnicity .....	16
Table 30. Percent Pass by Education Level and Gender .....	16
Table 31. Percent Pass by Gender and Ethnicity .....	17
Table 32. Percent Pass by Mode .....	17
<b>PARTS 1 AND 2 (GENERAL AND STATE)</b> .....	<b>18</b>
<b>E) Life Insurance: Tables 33–36</b> .....	<b>18</b>
Table 33. Percent Pass by Education Level and Ethnicity .....	18
Table 34. Percent Pass by Education Level and Gender .....	18
Table 35. Percent Pass by Gender and Ethnicity .....	19
Table 36. Percent Pass by Mode .....	19
<b>F) Accident/Health Insurance: Tables 37–40</b> .....	<b>20</b>
Table 37. Percent Pass by Education Level and Ethnicity .....	20
Table 38. Percent Pass by Education Level and Gender .....	20
Table 39. Percent Pass by Gender and Ethnicity .....	21
Table 40. Percent Pass by Mode .....	21
<b>EXHIBIT II – COMPARATIVE CANDIDATE PERFORMANCE: 1985–2021</b>	<b>22</b>
<b>EXHIBITS II(A)–II(F)</b> .....	<b>22</b>
Table 41. Exhibit II(A) – Life Part 1 (General) Exam Percent Pass by Ethnicity .....	23

Figure 1. Life Part 1 (General) Percent Passing Trend by Ethnicity.....	24
Figure 2. Life Part 1 (General) Percent Passing Trend by Ethnicity.....	24
Table 42. Exhibit II(B) – Life Part 2 (State) Exam Percent Pass by Ethnicity.....	25
Figure 3. Life Part 2 (State) Percent Passing Trend by Ethnicity.....	26
Figure 4. Life Part 2 (State) Percent Passing Trend by Ethnicity.....	26
Table 43. Exhibit II(C) – Life Parts 1 and 2 (General and State) Exams Percent Pass by Ethnicity.....	27
Figure 5. Life Parts 1 and 2 Percent Passing Trend by Ethnicity.....	28
Figure 6. Life Parts 1 and 2 Percent Passing Trend by Ethnicity.....	28
Table 44. Exhibit II(D) – Accident/Health Part 1 (General) Exam Percent Pass by Ethnicity.....	29
Figure 7. Accident/Health Part 1 (General) Percent Passing Trend by Ethnicity.....	30
Figure 8. Accident/Health Part 1 (General) Percent Passing Trend by Ethnicity.....	30
Table 45. Exhibit II(E) – Accident/Health Part 2 (State) Exam Percent Pass by Ethnicity.....	31
Figure 9. Accident/Health Part 2 (State) Percent Passing Trend by Ethnicity.....	32
Figure 10. Accident/Health Part 2 (State) Percent Passing Trend by Ethnicity.....	32
Table 46. Exhibit II(F) – Accident/Health Parts 1 and 2 (General and State) Exams Percent Pass by Ethnicity.....	33
Figure 11. Accident/Health Parts 1 and 2 Percent Passing Trend by Ethnicity.....	34
Figure 12. Accident/Health Parts 1 and 2 Percent Passing Trend by Ethnicity.....	34
<b>EXHIBIT III – CANDIDATE PERFORMANCE PROPERTY AND CASUALTY</b> .....	<b>35</b>
<b>PART 1 (GENERAL) EXAM</b> .....	<b>36</b>
G) <b>Property Insurance: Tables 47–54</b> .....	<b>36</b>
Table 47. Scaled Score by Education Level and Ethnicity.....	36
Table 48. Scaled Score by Education Level and Gender.....	37
Table 49. Scaled Score by Gender and Ethnicity.....	37
Table 50. Scaled Score by Mode.....	37
Table 51. Percent Pass by Education Level and Ethnicity.....	38
Table 52. Percent Pass by Education Level and Gender.....	38
Table 53. Percent Pass by Gender and Ethnicity.....	39
Table 54. Percent Pass by Mode.....	39
H) <b>Casualty Insurance: Tables 55–62</b> .....	<b>40</b>
Table 55. Scaled Score by Education Level and Ethnicity.....	40
Table 56. Scaled Score by Education Level and Gender.....	41
Table 57. Scaled Score by Gender and Ethnicity.....	41
Table 58. Scaled Score by Mode.....	41
Table 59. Percent Pass by Education Level and Ethnicity.....	42
Table 60. Percent Pass by Education Level and Gender.....	42
Table 61. Percent Pass by Gender and Ethnicity.....	43
Table 62. Percent Pass by Mode.....	43
<b>PART 2 (STATE) EXAM</b> .....	<b>44</b>
I) <b>Property Insurance: Tables 63–70</b> .....	<b>44</b>
Table 63. Scaled Score by Education Level and Ethnicity.....	44
Table 64. Scaled Score by Education Level and Gender.....	45
Table 65. Scaled Score by Gender and Ethnicity.....	45
Table 66. Scaled Score by Mode.....	45
Table 67. Percent Pass by Education Level and Ethnicity.....	46
Table 68. Percent Pass by Education Level and Gender.....	46
Table 69. Percent Pass by Gender and Ethnicity.....	47
Table 70. Percent Pass by Mode.....	47
J) <b>Casualty Insurance: Tables 71–78</b> .....	<b>48</b>
Table 71. Scaled Score by Education Level and Ethnicity.....	48
Table 72. Scaled Score by Education Level and Gender.....	49
Table 73. Scaled Score by Gender and Ethnicity.....	49
Table 74. Scaled Score by Mode.....	49
Table 75. Percent Pass by Education Level and Ethnicity.....	50
Table 76. Percent Pass by Education Level and Gender.....	50
Table 77. Percent Pass by Gender and Ethnicity.....	51
Table 78. Percent Pass by Mode.....	51
<b>PARTS 1 AND 2 (GENERAL AND STATE)</b> .....	<b>52</b>

K)	<b>Property Insurance: Tables 79–82</b> .....	<b>52</b>
	Table 79. Percent Pass by Education Level and Ethnicity .....	52
	Table 80. Percent Pass by Education Level and Gender.....	52
	Table 81. Percent Pass by Gender and Ethnicity .....	53
	Table 82. Percent Pass by Mode.....	53
L)	<b>Casualty Insurance: Tables 83–86</b> .....	<b>54</b>
	Table 83. Percent Pass by Education Level and Ethnicity .....	54
	Table 84. Percent Pass by Education Level and Gender.....	54
	Table 85. Percent Pass by Gender and Ethnicity .....	55
	Table 86. Percent Pass by Mode.....	55
	<b>EXHIBIT IV – COMPARATIVE CANDIDATE PERFORMANCE: 1992–2021</b>	<b>56</b>
	<b>EXHIBITS IV(A)–IV(F)</b> .....	<b>56</b>
	Table 87. Exhibit IV(A) – Property Part 1 (General) Exam Percent Pass by Ethnicity .....	57
	Figure 13. Property Part 1 (General) Percent Passing Trend by Ethnicity .....	58
	Figure 14. Property Part 1 (General) Percent Passing Trend by Ethnicity .....	58
	Table 88. Exhibit IV(B) – Property Part 2 (State) Exam Percent Pass by Ethnicity.....	59
	Figure 15. Property Part 2 (State) Percent Passing Trend by Ethnicity .....	60
	Figure 16. Property Part 2 (State) Percent Passing Trend by Ethnicity .....	60
	Table 89. Exhibit IV(C) – Property Parts 1 and 2 (General and State) Exams Percent Pass by Ethnicity .....	61
	Figure 17. Property Parts 1 and 2 Percent Passing Trend by Ethnicity .....	62
	Figure 18. Property Parts 1 and 2 Percent Passing Trend by Ethnicity .....	62
	Table 90. Exhibit IV(D) – Casualty Part 1 (General) Exam Percent Pass by Ethnicity.....	63
	Figure 19. Casualty Part 1 (General) Percent Passing Trend by Ethnicity.....	64
	Figure 20. Casualty Part 1 (General) Percent Passing Trend by Ethnicity.....	64
	Table 91. Exhibit IV(E) – Casualty Part 2 (State) Exam Percent Pass by Ethnicity .....	65
	Figure 21. Casualty Part 2 (State) Percent Passing Trend by Ethnicity .....	66
	Figure 22. Casualty Part 2 (State) Percent Passing Trend by Ethnicity .....	66
	Table 92. Exhibit IV(F) – Casualty Parts 1 and 2 (General and State) Exams Percent Pass by Ethnicity .....	67
	Figure 23. Casualty Parts 1 and 2 Percent Passing Trend by Ethnicity .....	68
	Figure 24. Casualty Parts 1 and 2 Percent Passing Trend by Ethnicity .....	68
	<b>EXHIBIT V – FREQUENCY DISTRIBUTION OF SCALED SCORES WITH ACCOMPANYING HISTOGRAMS</b>	<b>69</b>
	<b>CANDIDATES WITH A HIGH SCHOOL DIPLOMA OR GED BY GENDER OR ETHNICITY – TABLES 93–108</b> .....	<b>69</b>
M)	<b>Part I – Uniform (General) Exams by Gender</b> .....	<b>70</b>
	Table 93. Uniform Life Insurance.....	70
	Figure 25. Scaled Scores of Male Candidates with a High School Diploma or GED .....	71
	Figure 26. Scaled Scores of Female Candidates with a High School Diploma or GED .....	71
	Table 94. Uniform Accident/Health Insurance.....	72
	Figure 27. Scaled Scores of Male Candidates with a High School Diploma or GED .....	73
	Figure 28. Scaled Scores of Female Candidates with a High School Diploma or GED .....	73
	Table 95. Uniform Property Insurance .....	74
	Figure 29. Scaled Scores of Male Candidates with a High School Diploma or GED .....	75
	Figure 30. Scaled Scores of Female Candidates with a High School Diploma or GED .....	75
	Table 96. Uniform Casualty Insurance.....	76
	Figure 31. Scaled Scores of Male Candidates with a High School Diploma or GED .....	77
	Figure 32. Scaled Scores of Female Candidates with a High School Diploma or GED .....	77
N)	<b>Part I – Uniform (General) Exams by Ethnicity</b> .....	<b>78</b>
	Table 97. Uniform Life Insurance .....	78
	Figure 33. Scaled Scores of Black Candidates with a High School Diploma or GED .....	79
	Figure 34. Scaled Scores of White Candidates with a High School Diploma or GED .....	79
	Figure 35. Scaled Scores of Asian Candidates with a High School Diploma or GED .....	80
	Figure 36. Scaled Scores of Hispanic Candidates with a High School Diploma or GED .....	80
	Table 98. Uniform Accident/Health Insurance.....	81
	Figure 37. Scaled Scores of Black Candidates with a High School Diploma or GED .....	82
	Figure 38. Scaled Scores of White Candidates with a High School Diploma or GED .....	82
	Figure 39. Scaled Scores of Asian Candidates with a High School Diploma or GED .....	83
	Figure 40. Scaled Scores of Hispanic Candidates with a High School Diploma or GED .....	83
	Table 99. Uniform Property Insurance .....	84
	Figure 41. Scaled Scores of Black Candidates with a High School Diploma or GED .....	85
	Figure 42. Scaled Scores of White Candidates with a High School Diploma or GED .....	85

	Figure 43. Scaled Scores of Asian Candidates with a High School Diploma or GED .....	86
	Figure 44. Scaled Scores of Hispanic Candidates with a High School Diploma or GED .....	86
	Table 100. Uniform Casualty Insurance .....	87
	Figure 45. Scaled Scores of Black Candidates with a High School Diploma or GED .....	88
	Figure 46. Scaled Scores of White Candidates with a High School Diploma or GED .....	88
	Figure 47. Scaled Scores of Asian Candidates with a High School Diploma or GED .....	89
	Figure 48. Scaled Scores of Hispanic Candidates with a High School Diploma or GED .....	89
O)	<b>Part 2 – State Exams by Gender</b> .....	<b>90</b>
	Table 101. State Life Insurance .....	90
	Figure 49. Scaled Scores of Male Candidates with a High School Diploma or GED .....	91
	Figure 50. Scaled Scores of Female Candidates with a High School Diploma or GED .....	91
	Table 102. State Accident/Health Insurance .....	92
	Figure 51. Scaled Scores of Male Candidates with a High School Diploma or GED .....	93
	Figure 52. Scaled Scores of Female Candidates with a High School Diploma or GED .....	93
	Table 103. State Property Insurance .....	94
	Figure 53. Scaled Scores of Male Candidates with a High School Diploma or GED .....	95
	Figure 54. Scaled Scores of Female Candidates with a High School Diploma or GED .....	95
	Table 104. State Casualty Insurance .....	96
	Figure 55. Scaled Scores of Male Candidates with a High School Diploma or GED .....	97
	Figure 56. Scaled Scores of Female Candidates with a High School Diploma or GED .....	97
P)	<b>Part 2 – State Exams by Ethnicity</b> .....	<b>98</b>
	Table 105. State Life Insurance .....	98
	Figure 57. Scaled Scores of Black Candidates with a High School Diploma or GED .....	99
	Figure 58. Scaled Scores of White Candidates with a High School Diploma or GED .....	99
	Figure 59. Scaled Scores of Asian Candidates with a High School Diploma or GED .....	100
	Figure 60. Scaled Scores of Hispanic Candidates with a High School Diploma or GED .....	100
	Table 106. State Accident/Health Insurance .....	101
	Figure 61. Scaled Scores of Black Candidates with a High School Diploma or GED .....	102
	Figure 62. Scaled Scores of White Candidates with a High School Diploma or GED .....	102
	Figure 63. Scaled Scores of Asian Candidates with a High School Diploma or GED .....	103
	Figure 64. Scaled Scores of Hispanic Candidates with a High School Diploma or GED .....	103
	Table 107. State Property Insurance .....	104
	Figure 65. Scaled Scores of Black Candidates with a High School Diploma or GED .....	105
	Figure 66. Scaled Scores of White Candidates with a High School Diploma or GED .....	105
	Figure 67. Scaled Scores of Asian Candidates with a High School Diploma or GED .....	106
	Figure 68. Scaled Scores of Hispanic Candidates with a High School Diploma or GED .....	106
	Table 108. State Casualty Insurance .....	107
	Figure 69. Scaled Scores of Black Candidates with a High School Diploma or GED .....	108
	Figure 70. Scaled Scores of White Candidates with a High School Diploma or GED .....	108
	Figure 71. Scaled Scores of Asian Candidates with a High School Diploma or GED .....	109
	Figure 72. Scaled Scores of Hispanic Candidates with a High School Diploma or GED .....	109
<b>EXHIBIT VI – 2021 ITEM PERFORMANCE REPORT</b>		<b>110</b>
Q)	<b>Part 1 – Uniform (General) Exams</b> .....	<b>111</b>
	Table 109. Life Insurance – Form H .....	111
	Table 110. Life Insurance – Form I .....	112
	Table 111. Life Insurance – Form J .....	113
	Table 112. Life Insurance – Form N .....	114
	Table 113. Accident/Health Insurance – Form A .....	115
	Table 114. Accident/Health Insurance – Form B .....	116
	Table 115. Accident/Health Insurance – Form C .....	117
	Table 116. Accident/Health Insurance – Form G .....	118
	Table 117. Property Insurance – Form O .....	119
	Table 118. Property Insurance – Form P .....	120
	Table 119. Property Insurance – Form Q .....	121
	Table 120. Property Insurance – Form U .....	122
	Table 121. Casualty Insurance – Form K .....	123
	Table 122. Casualty Insurance – Form L .....	124
	Table 123. Casualty Insurance – Form M .....	125
	Table 124. Casualty Insurance – Form Q .....	126
R)	<b>Part 2 – State Exams</b> .....	<b>127</b>
	Table 125. Life Insurance – Form KK .....	127

Table 126. Life Insurance – Form LL .....	128
Table 127. Life Insurance – Form MM .....	129
Table 128. Accident/Health Insurance – Form NN.....	130
Table 129. Accident/Health Insurance – Form OO .....	131
Table 130. Accident/Health Insurance – Form PP .....	132
Table 131. Property Insurance – Form GG.....	133
Table 132. Property Insurance – Form HH .....	134
Table 133. Property Insurance – Form II .....	135
Table 134. Casualty Insurance – Form GG .....	136
Table 135. Casualty Insurance – Form HH.....	137
Table 136. Casualty Insurance – Form II .....	138

# **Candidate Performance Report**

## **Exhibit I – Candidate Performance Life and Accident/Health**



## Part 1 (General) Exam

### Life Insurance: Tables 1–8

Table 1. Scaled Score by Education Level and Ethnicity

<b>Scaled Score by Education Level and Ethnicity Life Part 1 (General) Exam - Illinois January 2021 Through December 2021</b>									
Education Level		Ethnicity							Total
		Black	White	Native American	Asian	Hispanic	Other	Unknown	
8th Grade or Less	Valid <i>N</i>	10	4	1	3	4	0	0	22
	Mean	62.6	78.5	88.0	68.0	66.5	****	****	68.1
	SD	11.5	12.2	****	14.0	19.1	****	****	14.2
Less Than 12th Grade	Valid <i>N</i>	9	8	2	9	26	2	0	56
	Mean	59.8	70.5	69.0	52.0	65.9	54.0	****	63.0
	SD	18.4	9.2	18.4	13.8	17.5	17.0	****	16.6
High School Diploma or GED	Valid <i>N</i>	225	389	4	79	468	46	4	1,215
	Mean	64.6	71.7	68.5	64.8	64.7	70.3	56.5	67.1
	SD	15.0	13.4	22.0	17.0	13.8	12.2	20.5	14.5
Some College but No 4-Year Degree	Valid <i>N</i>	747	1,308	7	152	629	150	8	3,001
	Mean	70.2	75.5	68.6	67.0	70.8	73.1	64.0	72.6
	SD	14.0	12.4	11.6	14.9	13.6	14.0	12.9	13.6
4-Year Degree or More	Valid <i>N</i>	690	1,780	11	391	274	128	4	3,278
	Mean	77.0	81.8	68.5	77.3	78.6	74.3	87.5	79.6
	SD	12.6	11.9	9.4	15.0	12.5	14.0	3.8	12.8
Unknown	Valid <i>N</i>	3	5	0	3	8	3	134	156
	Mean	86.7	78.0	****	72.7	71.8	66.7	62.7	64.4
	SD	9.5	8.0	****	4.2	14.5	13.3	24.8	23.8
Total	Valid <i>N</i>	1,684	3,494	25	637	1,409	329	150	7,728
	Mean	72.2	78.3	69.4	72.9	70.2	73.0	63.3	74.5
	SD	14.3	12.8	12.7	16.2	14.4	13.9	24.2	14.6

Table 2. Scaled Score by Education Level and Gender

Scaled Score by Education Level and Gender Life Part 1 (General) Exam - Illinois January 2021 Through December 2021					
Education Level		Gender			
		Male	Female	Unknown	Total
8th Grade or Less	Valid <i>N</i>	14	8	0	22
	Mean	69.4	65.8	****	68.1
	<i>SD</i>	15.1	13.2	****	14.2
Less Than 12th Grade	Valid <i>N</i>	24	32	0	56
	Mean	67.8	59.4	****	63.0
	<i>SD</i>	17.8	15.0	****	16.6
High School Diploma or GED	Valid <i>N</i>	589	624	2	1,215
	Mean	67.3	66.9	67.0	67.1
	<i>SD</i>	14.8	14.2	4.2	14.5
Some College but No 4-Year Degree	Valid <i>N</i>	1,313	1,684	4	3,001
	Mean	74.0	71.5	72.5	72.6
	<i>SD</i>	13.3	13.6	11.0	13.6
4-Year Degree or More	Valid <i>N</i>	1,639	1,635	4	3,278
	Mean	81.1	78.2	84.0	79.6
	<i>SD</i>	12.1	13.3	6.3	12.8
Unknown	Valid <i>N</i>	13	25	118	156
	Mean	79.2	72.9	61.0	64.4
	<i>SD</i>	10.4	13.1	25.5	23.8
Total	Valid <i>N</i>	3,592	4,008	128	7,728
	Mean	76.1	73.4	62.1	74.5
	<i>SD</i>	14.1	14.3	25.0	14.6

Table 3. Scaled Score by Gender and Ethnicity

Scaled Score by Gender and Ethnicity Life Part 1 (General) Exam - Illinois January 2021 Through December 2021									
Gender		Ethnicity							Total
		Black	White	Native American	Asian	Hispanic	Other	Unknown	
Male	Valid <i>N</i>	599	1,966	12	261	601	140	13	3,592
	Mean	71.7	79.5	68.5	72.8	70.8	76.6	75.1	76.1
	<i>SD</i>	14.8	12.3	13.3	15.9	14.6	13.3	18.0	14.1
Female	Valid <i>N</i>	1,083	1,524	13	374	808	187	19	4,008
	Mean	72.4	76.7	70.2	72.8	69.7	70.4	69.6	73.4
	<i>SD</i>	14.0	13.2	12.5	16.5	14.3	13.7	14.4	14.3
Unknown	Valid <i>N</i>	2	4	0	2	0	2	118	128
	Mean	77.0	77.5	****	84.0	****	64.0	61.0	62.1
	<i>SD</i>	18.4	5.7	****	5.7	****	8.5	25.5	25.0
Total	Valid <i>N</i>	1,684	3,494	25	637	1,409	329	150	7,728
	Mean	72.2	78.3	69.4	72.9	70.2	73.0	63.3	74.5
	<i>SD</i>	14.3	12.8	12.7	16.2	14.4	13.9	24.2	14.6

Table 4. Scaled Score by Mode

Scaled Score by Mode Life Part 1 (General) Exam - Illinois January 2021 Through December 2021			
	Mode		
	Online Proctored	Test Center	Total
Valid <i>N</i>	1,191	6,537	7,728
Mean	73.9	74.6	74.5
<i>SD</i>	16.7	14.1	14.6

Table 5. Percent Pass by Education Level and Ethnicity

Percent Pass by Education Level and Ethnicity Life Part 1 (General) Exam - Illinois January 2021 Through December 2021									
Education Level		Ethnicity							Total
		Black	White	Native American	Asian	Hispanic	Other	Unknown	
8th Grade or Less	Count	4	3	1	1	2	0	0	11
	Pass %	40%	75%	100%	33%	50%	****	****	50%
Less Than 12th Grade	Count	3	4	1	1	12	0	0	21
	Pass %	33%	50%	50%	11%	46%	0%	****	38%
High School Diploma or GED	Count	101	237	2	34	188	24	1	587
	Pass %	45%	61%	50%	43%	40%	52%	25%	48%
Some College but No 4-Year Degree	Count	425	939	4	73	372	96	2	1,911
	Pass %	57%	72%	57%	48%	59%	64%	25%	64%
4-Year Degree or More	Count	519	1,521	6	282	225	85	4	2,642
	Pass %	75%	85%	55%	72%	82%	66%	100%	81%
Unknown	Count	3	4	0	2	5	1	68	83
	Pass %	100%	80%	****	67%	63%	33%	51%	53%
Total	Count	1,055	2,708	14	393	804	206	75	5,255
	Pass %	63%	78%	56%	62%	57%	63%	50%	68%

Table 6. Percent Pass by Education Level and Gender

Percent Pass by Education Level and Gender Life Part 1 (General) Exam - Illinois January 2021 Through December 2021					
Education Level		Gender			
		Male	Female	Unknown	Total
8th Grade or Less	Count	7	4	0	11
	Pass %	50%	50%	****	50%
Less Than 12th Grade	Count	12	9	0	21
	Pass %	50%	28%	****	38%
High School Diploma or GED	Count	278	308	1	587
	Pass %	47%	49%	50%	48%
Some College but No 4-Year Degree	Count	889	1,019	3	1,911
	Pass %	68%	61%	75%	64%
4-Year Degree or More	Count	1,377	1,261	4	2,642
	Pass %	84%	77%	100%	81%
Unknown	Count	11	14	58	83
	Pass %	85%	56%	49%	53%
Total	Count	2,574	2,615	66	5,255
	Pass %	72%	65%	52%	68%

Table 7. Percent Pass by Gender and Ethnicity

<b>Percent Pass by Gender and Ethnicity Life Part 1 (General) Exam - Illinois January 2021 Through December 2021</b>									
Gender		Ethnicity							
		Black	White	Native American	Asian	Hispanic	Other	Unknown	Total
Male	Count	372	1,588	7	160	339	98	10	2,574
	Pass %	62%	81%	58%	61%	56%	70%	77%	72%
Female	Count	682	1,116	7	231	465	107	7	2,615
	Pass %	63%	73%	54%	62%	58%	57%	37%	65%
Unknown	Count	1	4	0	2	0	1	58	66
	Pass %	50%	100%	****	100%	****	50%	49%	52%
Total	Count	1,055	2,708	14	393	804	206	75	5,255
	Pass %	63%	78%	56%	62%	57%	63%	50%	68%

Table 8. Percent Pass by Mode

<b>Percent pass by Mode Life Part 1 (General) Exam - Illinois January 2021 Through December 2021</b>			
Mode			
	Online Proctored	Test Center	Total
Count	805	4,450	5,255
Pass %	68%	68%	68%

## Accident/Health Insurance: Tables 9–16

Table 9. Scaled Score by Education Level and Ethnicity

<b>Scaled Score by Education Level and Ethnicity Accident/Health Part 1 (General) Exam - Illinois January 2021 Through December 2021</b>									
Education Level		Ethnicity							Total
		Black	White	Native American	Asian	Hispanic	Other	Unknown	
8th Grade or Less	Valid <i>N</i>	2	0	0	0	0	0	0	2
	Mean	58.0	****	****	****	****	****	****	58.0
	<i>SD</i>	2.8	****	****	****	****	****	****	2.8
Less Than 12th Grade	Valid <i>N</i>	4	5	0	1	2	3	0	15
	Mean	64.5	57.6	****	78.0	64.0	68.0	****	63.7
	<i>SD</i>	5.3	25.2	****	****	17.0	2.0	****	15.5
High School Diploma or GED	Valid <i>N</i>	164	422	8	28	164	29	2	817
	Mean	64.5	67.4	61.5	68.6	65.2	68.1	68.0	66.4
	<i>SD</i>	12.5	11.5	18.6	15.4	11.5	11.4	8.5	12.0
Some College but No 4-Year Degree	Valid <i>N</i>	483	1,320	7	106	413	107	2	2,438
	Mean	67.2	70.8	58.6	67.9	67.7	67.7	60.0	69.3
	<i>SD</i>	11.0	10.8	16.1	11.6	10.6	11.9	33.9	11.1
4-Year Degree or More	Valid <i>N</i>	433	1,961	3	252	238	91	7	2,985
	Mean	72.3	75.7	82.0	76.2	73.4	71.5	73.7	75.0
	<i>SD</i>	11.2	10.6	7.2	10.2	10.1	12.8	9.8	10.8
Unknown	Valid <i>N</i>	7	6	0	1	4	0	162	180
	Mean	74.6	69.3	****	84.0	71.0	****	65.6	66.3
	<i>SD</i>	7.7	15.4	****	****	14.5	****	17.1	16.7
Total	Valid <i>N</i>	1,093	3,714	18	388	821	230	173	6,437
	Mean	68.8	73.0	63.8	73.4	68.9	69.2	65.9	71.4
	<i>SD</i>	11.6	11.2	17.7	11.7	11.1	12.2	16.9	11.8

Table 10. Scaled Score by Education Level and Gender

Scaled Score by Education Level and Gender Accident/Health Part 1 (General) Exam - Illinois January 2021 Through December 2021					
Education Level		Gender			
		Male	Female	Unknown	Total
8th Grade or Less	Valid N	2	0	0	2
	Mean	58.0	****	****	58.0
	SD	2.8	****	****	2.8
Less Than 12th Grade	Valid N	8	7	0	15
	Mean	59.3	68.9	****	63.7
	SD	19.7	7.2	****	15.5
High School Diploma or GED	Valid N	394	422	1	817
	Mean	66.0	66.7	66.0	66.4
	SD	12.9	11.1	****	12.0
Some College but No 4-Year Degree	Valid N	1,204	1,233	1	2,438
	Mean	69.6	69.0	70.0	69.3
	SD	11.1	11.0	****	11.1
4-Year Degree or More	Valid N	1,715	1,267	3	2,985
	Mean	75.0	74.8	78.7	75.0
	SD	10.8	10.7	3.1	10.8
Unknown	Valid N	13	20	147	180
	Mean	71.2	70.6	65.3	66.3
	SD	14.4	11.9	17.4	16.7
Total	Valid N	3,336	2,949	152	6,437
	Mean	71.9	71.2	65.6	71.4
	SD	11.7	11.4	17.2	11.8

Table 11. Scaled Score by Gender and Ethnicity

Scaled Score by Gender and Ethnicity Accident/Health Part 1 (General) Exam - Illinois January 2021 Through December 2021									
Gender		Ethnicity							Total
		Black	White	Native American	Asian	Hispanic	Other	Unknown	
Male	Valid N	513	2,159	6	199	331	119	9	3,336
	Mean	68.3	73.3	65.0	72.3	68.7	71.2	71.8	71.9
	SD	11.5	11.3	24.1	12.0	11.7	13.2	14.3	11.7
Female	Valid N	580	1,553	12	188	489	111	16	2,949
	Mean	69.3	72.6	63.2	74.7	69.0	67.1	66.8	71.2
	SD	11.8	11.1	14.8	11.3	10.7	10.8	13.8	11.4
Unknown	Valid N	0	2	0	1	1	0	148	152
	Mean	****	73.0	****	70.0	66.0	****	65.4	65.6
	SD	****	12.7	****	****	****	****	17.4	17.2
Total	Valid N	1,093	3,714	18	388	821	230	173	6,437
	Mean	68.8	73.0	63.8	73.4	68.9	69.2	65.9	71.4
	SD	11.6	11.2	17.7	11.7	11.1	12.2	16.9	11.8

Table 12. Scaled Score by Mode

Scaled Score by mode Health Part 1 (General) Exam - Illinois January 2021 Through December 2021			
	Mode		
	Online Proctored	Test Center	Total
Valid N	1,000	5,437	6,437
Mean	72.6	71.2	71.4
SD	11.9	11.7	11.8

Table 13. Percent Pass by Education Level and Ethnicity

<b>Percent Pass by Education Level and Ethnicity Accident/Health Part 1 (General) Exam - Illinois January 2021 Through December 2021</b>									
Education Level		Ethnicity							Total
		Black	White	Native American	Asian	Hispanic	Other	Unknown	
8th Grade or Less	Count	0	0	0	0	0	0	0	0
	Pass %	0%	****	****	****	****	****	****	0%
Less Than 12th Grade	Count	1	2	0	1	1	1	0	6
	Pass %	25%	40%	****	100%	50%	33%	****	40%
High School Diploma or GED	Count	66	196	3	14	64	14	1	358
	Pass %	40%	46%	38%	50%	39%	48%	50%	44%
Some College but No 4-Year Degree	Count	226	776	2	48	195	50	1	1,298
	Pass %	47%	59%	29%	45%	47%	47%	50%	53%
4-Year Degree or More	Count	287	1,494	3	186	163	57	5	2,195
	Pass %	66%	76%	100%	74%	68%	63%	71%	74%
Unknown	Count	6	3	0	1	2	0	82	94
	Pass %	86%	50%	****	100%	50%	****	51%	52%
Total	Count	586	2,471	8	250	425	122	89	3,951
	Pass %	54%	67%	44%	64%	52%	53%	51%	61%

Table 14. Percent Pass by Education Level and Gender

<b>Percent Pass by Education Level and Gender Accident/Health Part 1 (General) Exam - Illinois January 2021 Through December 2021</b>					
Education Level		Gender			
		Male	Female	Unknown	Total
8th Grade or Less	Count	0	0	0	0
	Pass %	0%	****	****	0%
Less Than 12th Grade	Count	3	3	0	6
	Pass %	38%	43%	****	40%
High School Diploma or GED	Count	173	185	0	358
	Pass %	44%	44%	0%	44%
Some College but No 4-Year Degree	Count	659	638	1	1,298
	Pass %	55%	52%	100%	53%
4-Year Degree or More	Count	1,272	920	3	2,195
	Pass %	74%	73%	100%	74%
Unknown	Count	10	10	74	94
	Pass %	77%	50%	50%	52%
Total	Count	2,117	1,756	78	3,951
	Pass %	63%	60%	51%	61%

Table 15. Percent Pass by Gender and Ethnicity

<b>Percent Pass by Gender and Ethnicity Accident/Health Part 1 (General) Exam - Illinois January 2021 Through December 2021</b>									
Gender		Ethnicity							Total
		Black	White	Native American	Asian	Hispanic	Other	Unknown	
Male	Count	261	1,478	4	118	178	71	7	2,117
	Pass %	51%	68%	67%	59%	54%	60%	78%	63%
Female	Count	325	992	4	131	247	51	6	1,756
	Pass %	56%	64%	33%	70%	51%	46%	38%	60%
Unknown	Count	0	1	0	1	0	0	76	78
	Pass %	****	50%	****	100%	0%	****	51%	51%
Total	Count	586	2,471	8	250	425	122	89	3,951
	Pass %	54%	67%	44%	64%	52%	53%	51%	61%

Table 16. Percent Pass by Mode

<b>Percent Pass by Mode Health Part 1 (General) Exam - Illinois January 2021 Through December 2021</b>				
		Mode		Total
		Online Proctored	Test Center	
Count		677	3,274	3,951
Pass %		68%	60%	61%



## Part 2 (State) Exam

### Life Insurance: Tables 17–24

Table 17. Scaled Score by Education Level and Ethnicity

<b>Scaled Score by Education Level and Ethnicity Life Part 2 (State) Exam - Illinois January 2021 Through December 2021</b>									
Education Level		Ethnicity							
		Black	White	Native American	Asian	Hispanic	Other	Unknown	Total
8th Grade or Less	Valid <i>N</i>	5	2	1	2	2	0	0	12
	Mean	70.0	71.5	88.0	61.0	68.5	****	****	70.0
	<i>SD</i>	10.2	2.1	****	38.2	6.4	****	****	14.8
Less Than 12th Grade	Valid <i>N</i>	7	5	1	12	20	1	0	46
	Mean	70.0	73.6	79.0	61.3	67.5	49.0	****	66.7
	<i>SD</i>	13.4	11.3	****	8.2	17.0	****	****	14.1
High School Diploma or GED	Valid <i>N</i>	184	326	4	54	350	36	2	956
	Mean	71.0	77.3	67.0	72.1	70.4	75.0	64.0	73.1
	<i>SD</i>	12.2	10.7	16.1	13.1	12.0	10.1	4.2	12.0
Some College but No 4-Year Degree	Valid <i>N</i>	626	1,150	5	118	526	128	6	2,559
	Mean	75.4	79.5	73.6	73.2	75.6	76.9	73.0	77.2
	<i>SD</i>	12.0	10.6	10.3	11.6	11.7	12.1	6.0	11.5
4-Year Degree or More	Valid <i>N</i>	614	1,649	9	361	258	102	6	2,999
	Mean	80.2	83.2	78.7	80.5	80.7	80.0	83.5	81.9
	<i>SD</i>	9.8	9.9	7.4	12.0	9.7	9.8	6.8	10.2
Unknown	Valid <i>N</i>	4	6	0	1	7	2	94	114
	Mean	88.0	79.5	****	76.0	73.9	79.0	77.5	77.8
	<i>SD</i>	10.7	9.8	****	****	13.6	17.0	13.4	13.2
Total	Valid <i>N</i>	1,440	3,138	20	548	1,163	269	108	6,686
	Mean	76.9	81.2	75.6	77.6	75.0	77.7	77.4	78.7
	<i>SD</i>	11.6	10.5	10.8	12.8	12.1	11.2	12.9	11.5

Table 18. Scaled Score by Education Level and Gender

Scaled Score by Education Level and Gender Life Part 2 (State) Exam - Illinois January 2021 Through December 2021					
Education Level		Gender			
		Male	Female	Unknown	Total
8th Grade or Less	Valid <i>N</i>	8	4	0	12
	Mean	73.0	64.0	****	70.0
	<i>SD</i>	9.9	22.4	****	14.8
Less Than 12th Grade	Valid <i>N</i>	19	27	0	46
	Mean	68.6	65.4	****	66.7
	<i>SD</i>	16.7	12.2	****	14.1
High School Diploma or GED	Valid <i>N</i>	465	490	1	956
	Mean	73.6	72.7	67.0	73.1
	<i>SD</i>	12.5	11.5	****	12.0
Some College but No 4-Year Degree	Valid <i>N</i>	1,166	1,387	6	2,559
	Mean	77.9	76.7	80.5	77.2
	<i>SD</i>	11.7	11.3	10.2	11.5
4-Year Degree or More	Valid <i>N</i>	1,523	1,472	4	2,999
	Mean	82.7	81.1	80.5	81.9
	<i>SD</i>	9.9	10.5	7.1	10.2
Unknown	Valid <i>N</i>	15	21	78	114
	Mean	80.2	77.7	77.3	77.8
	<i>SD</i>	10.9	12.2	13.9	13.2
Total	Valid <i>N</i>	3,196	3,401	89	6,686
	Mean	79.5	77.9	77.6	78.7
	<i>SD</i>	11.5	11.5	13.3	11.5

Table 19. Scaled Score by Gender and Ethnicity

Scaled Score by Gender and Ethnicity Life Part 2 (State) Exam - Illinois January 2021 Through December 2021									
Gender		Ethnicity							Total
		Black	White	Native American	Asian	Hispanic	Other	Unknown	
Male	Valid <i>N</i>	516	1,816	10	222	496	125	11	3,196
	Mean	76.7	81.7	73.9	77.6	75.4	79.6	79.0	79.5
	<i>SD</i>	11.9	10.5	13.5	11.7	12.7	11.6	9.6	11.5
Female	Valid <i>N</i>	923	1,318	10	324	666	143	17	3,401
	Mean	77.0	80.5	77.2	77.6	74.7	76.1	76.4	77.9
	<i>SD</i>	11.4	10.4	7.5	13.5	11.7	10.6	11.0	11.5
Unknown	Valid <i>N</i>	1	4	0	2	1	1	80	89
	Mean	73.0	85.8	****	82.0	67.0	70.0	77.4	77.6
	<i>SD</i>	****	5.1	****	8.5	****	****	13.8	13.3
Total	Valid <i>N</i>	1,440	3,138	20	548	1,163	269	108	6,686
	Mean	76.9	81.2	75.6	77.6	75.0	77.7	77.4	78.7
	<i>SD</i>	11.6	10.5	10.8	12.8	12.1	11.2	12.9	11.5

Table 20. Scaled Score by Mode

Scaled Score by Mode Life Part 2 (State) Exam - Illinois January 2021 Through December 2021			
	Mode		
	Online Proctored	Test Center	Total
Valid <i>N</i>	991	5,695	6,686
Mean	80.5	78.4	78.7
<i>SD</i>	11.4	11.5	11.5

Table 21. Percent Pass by Education Level and Ethnicity

Percent Pass by Education Level and Ethnicity Life Part 2 (State) Exam - Illinois January 2021 Through December 2021									
Education Level		Ethnicity							Total
		Black	White	Native American	Asian	Hispanic	Other	Unknown	
8th Grade or Less	Count	2	2	1	1	1	0	0	7
	Pass %	40%	100%	100%	50%	50%	****	****	58%
Less Than 12th Grade	Count	5	3	1	2	11	0	0	22
	Pass %	71%	60%	100%	17%	55%	0%	****	48%
High School Diploma or GED	Count	107	264	2	32	201	27	0	633
	Pass %	58%	81%	50%	59%	57%	75%	0%	66%
Some College but No 4-Year Degree	Count	464	971	3	77	402	100	5	2,022
	Pass %	74%	84%	60%	65%	76%	78%	83%	79%
4-Year Degree or More	Count	538	1,518	8	297	230	90	6	2,687
	Pass %	88%	92%	89%	82%	89%	88%	100%	90%
Unknown	Count	4	5	0	1	5	1	76	92
	Pass %	100%	83%	****	100%	71%	50%	81%	81%
Total	Count	1,120	2,763	15	410	850	218	87	5,463
	Pass %	78%	88%	75%	75%	73%	81%	81%	82%

Table 22. Percent Pass by Education Level and Gender

Percent Pass by Education Level and Gender Life Part 2 (State) Exam - Illinois January 2021 Through December 2021					
Education Level		Gender			
		Male	Female	Unknown	Total
8th Grade or Less	Count	5	2	0	7
	Pass %	63%	50%	****	58%
Less Than 12th Grade	Count	11	11	0	22
	Pass %	58%	41%	****	48%
High School Diploma or GED	Count	307	326	0	633
	Pass %	66%	67%	0%	66%
Some College but No 4-Year Degree	Count	926	1,091	5	2,022
	Pass %	79%	79%	83%	79%
4-Year Degree or More	Count	1,390	1,293	4	2,687
	Pass %	91%	88%	100%	90%
Unknown	Count	14	15	63	92
	Pass %	93%	71%	81%	81%
Total	Count	2,653	2,738	72	5,463
	Pass %	83%	81%	81%	82%

Table 23. Percent Pass by Gender and Ethnicity

<b>Percent Pass by Gender and Ethnicity Life Part 2 (State) Exam - Illinois January 2021 Through December 2021</b>									
Gender		Ethnicity							
		Black	White	Native American	Asian	Hispanic	Other	Unknown	Total
Male	Count	396	1,611	7	171	356	102	10	2,653
	Pass %	77%	89%	70%	77%	72%	82%	91%	83%
Female	Count	723	1,148	8	237	494	115	13	2,738
	Pass %	78%	87%	80%	73%	74%	80%	76%	81%
Unknown	Count	1	4	0	2	0	1	64	72
	Pass %	100%	100%	****	100%	0%	100%	80%	81%
Total	Count	1,120	2,763	15	410	850	218	87	5,463
	Pass %	78%	88%	75%	75%	73%	81%	81%	82%

Table 24. Percent Pass by Mode

<b>Percent Pass by Mode Life Part 2 (State) Exam - Illinois January 2021 Through December 2021</b>				
		Mode		
		Online Proctored	Test Center	Total
Count		839	4,624	5,463
Pass %		85%	81%	82%

## Accident/Health Insurance: Tables 25–32

Table 25. Scaled Score by Education Level and Ethnicity

<b>Scaled Score by Education Level and Ethnicity Accident/Health Part 2 (State) Exam - Illinois January 2021 Through December 2021</b>									
Education Level		Ethnicity							Total
		Black	White	Native American	Asian	Hispanic	Other	Unknown	
8th Grade or Less	Valid <i>N</i>	3	1	0	0	0	0	0	4
	Mean	64.7	84.0	****	****	****	****	****	69.5
	<i>SD</i>	10.5	****	****	****	****	****	****	12.9
Less Than 12th Grade	Valid <i>N</i>	4	4	0	0	1	1	0	10
	Mean	67.8	68.8	****	****	72.0	82.0	****	70.0
	<i>SD</i>	9.6	24.6	****	****	****	****	****	15.9
High School Diploma or GED	Valid <i>N</i>	116	288	6	19	112	22	1	564
	Mean	72.8	77.5	68.7	78.5	74.2	76.8	79.0	75.8
	<i>SD</i>	10.4	9.9	21.8	11.2	9.9	11.4	****	10.5
Some College but No 4-Year Degree	Valid <i>N</i>	336	974	3	64	276	80	6	1,739
	Mean	76.4	79.7	54.7	76.3	76.6	75.9	77.8	78.2
	<i>SD</i>	9.6	9.2	8.0	10.4	9.8	10.5	9.1	9.6
4-Year Degree or More	Valid <i>N</i>	341	1,637	1	209	197	73	8	2,466
	Mean	80.4	83.3	88.0	83.1	80.1	79.3	84.4	82.5
	<i>SD</i>	9.6	9.0	****	9.8	9.6	10.2	6.4	9.3
Unknown	Valid <i>N</i>	3	7	1	2	3	0	121	137
	Mean	86.3	79.9	84.0	93.0	81.3	****	76.4	77.2
	<i>SD</i>	5.9	12.9	****	2.8	12.7	****	14.3	14.1
Total	Valid <i>N</i>	803	2,911	11	294	589	176	136	4,920
	Mean	77.6	81.5	68.0	81.4	77.3	77.4	76.9	80.0
	<i>SD</i>	10.1	9.4	19.2	10.4	10.0	10.6	13.8	10.1

Table 26. Scaled Score by Education Level and Gender

Scaled Score by Education Level and Gender Accident/Health Part 2 (State) Exam - Illinois January 2021 Through December 2021					
Education Level		Gender			
		Male	Female	Unknown	Total
8th Grade or Less	Valid <i>N</i>	3	1	0	4
	Mean	71.0	65.0	****	69.5
	<i>SD</i>	15.4	****	****	12.9
Less Than 12th Grade	Valid <i>N</i>	7	3	0	10
	Mean	68.7	73.0	****	70.0
	<i>SD</i>	18.7	8.5	****	15.9
High School Diploma or GED	Valid <i>N</i>	277	287	0	564
	Mean	75.8	75.8	****	75.8
	<i>SD</i>	11.3	9.6	****	10.5
Some College but No 4-Year Degree	Valid <i>N</i>	867	870	2	1,739
	Mean	78.6	77.9	74.5	78.2
	<i>SD</i>	9.7	9.5	3.5	9.6
4-Year Degree or More	Valid <i>N</i>	1,423	1,040	3	2,466
	Mean	82.5	82.5	89.0	82.5
	<i>SD</i>	9.4	9.3	10.5	9.3
Unknown	Valid <i>N</i>	14	11	112	137
	Mean	82.8	78.9	76.3	77.2
	<i>SD</i>	10.5	11.3	14.6	14.1
Total	Valid <i>N</i>	2,591	2,212	117	4,920
	Mean	80.4	79.8	76.6	80.0
	<i>SD</i>	10.1	9.8	14.5	10.1

Table 27. Scaled Score by Gender and Ethnicity

Scaled Score by Gender and Ethnicity Accident/Health Part 2 (State) Exam - Illinois January 2021 Through December 2021									
Gender		Ethnicity							Total
		Black	White	Native American	Asian	Hispanic	Other	Unknown	
Male	Valid <i>N</i>	369	1,719	4	141	252	96	10	2,591
	Mean	77.3	81.7	67.0	80.4	76.9	79.3	80.2	80.4
	<i>SD</i>	10.1	9.6	25.2	11.3	9.9	10.9	7.3	10.1
Female	Valid <i>N</i>	433	1,190	7	152	337	80	13	2,212
	Mean	77.8	81.1	68.6	82.4	77.6	75.2	78.9	79.8
	<i>SD</i>	10.1	9.2	17.3	9.5	10.0	9.7	10.3	9.8
Unknown	Valid <i>N</i>	1	2	0	1	0	0	113	117
	Mean	77.0	89.5	****	72.0	****	****	76.4	76.6
	<i>SD</i>	****	14.8	****	****	****	****	14.6	14.5
Total	Valid <i>N</i>	803	2,911	11	294	589	176	136	4,920
	Mean	77.6	81.5	68.0	81.4	77.3	77.4	76.9	80.0
	<i>SD</i>	10.1	9.4	19.2	10.4	10.0	10.6	13.8	10.1

Table 28. Scaled Score by Mode

Scaled Score by Mode Accident/Health Part 2 (State) Exam - Illinois January 2021 Through December 2021			
	Mode		
	Online Proctored	Test Center	Total
Valid <i>N</i>	809	4,111	4,920
Mean	81.0	79.8	80.0
<i>SD</i>	10.9	9.9	10.1

Table 29. Percent Pass by Education Level and Ethnicity

Percent Pass by Education Level and Ethnicity Accident/Health Part 2 (State) Exam - Illinois January 2021 Through December 2021									
Education Level		Ethnicity							Total
		Black	White	Native American	Asian	Hispanic	Other	Unknown	
8th Grade or Less	Count	1	1	0	0	0	0	0	2
	Pass %	33%	100%	****	****	****	****	****	50%
Less Than 12th Grade	Count	1	3	0	0	1	1	0	6
	Pass %	25%	75%	****	****	100%	100%	****	60%
High School Diploma or GED	Count	76	232	4	16	76	19	1	424
	Pass %	66%	81%	67%	84%	68%	86%	100%	75%
Some College but No 4-Year Degree	Count	266	858	0	50	218	62	5	1,459
	Pass %	79%	88%	0%	78%	79%	78%	83%	84%
4-Year Degree or More	Count	302	1,533	1	195	174	59	8	2,272
	Pass %	89%	94%	100%	93%	88%	81%	100%	92%
Unknown	Count	3	6	1	2	3	0	95	110
	Pass %	100%	86%	100%	100%	100%	****	79%	80%
Total	Count	649	2,633	6	263	472	141	109	4,273
	Pass %	81%	90%	55%	89%	80%	80%	80%	87%

Table 30. Percent Pass by Education Level and Gender

Percent Pass by Education Level and Gender Accident/Health Part 2 (State) Exam - Illinois January 2021 Through December 2021					
Education Level		Gender			
		Male	Female	Unknown	Total
8th Grade or Less	Count	2	0	0	2
	Pass %	67%	0%	****	50%
Less Than 12th Grade	Count	4	2	0	6
	Pass %	57%	67%	****	60%
High School Diploma or GED	Count	203	221	0	424
	Pass %	73%	77%	****	75%
Some College but No 4-Year Degree	Count	729	728	2	1,459
	Pass %	84%	84%	100%	84%
4-Year Degree or More	Count	1,315	954	3	2,272
	Pass %	92%	92%	100%	92%
Unknown	Count	12	9	89	110
	Pass %	86%	82%	79%	80%
Total	Count	2,265	1,914	94	4,273
	Pass %	87%	87%	80%	87%

Table 31. Percent Pass by Gender and Ethnicity

<b>Percent Pass by Gender and Ethnicity Accident/Health Part 2 (State) Exam - Illinois January 2021 Through December 2021</b>									
Gender		Ethnicity							Total
		Black	White	Native American	Asian	Hispanic	Other	Unknown	
Male	Count	298	1,556	2	124	197	79	9	2,265
	Pass %	81%	91%	50%	88%	78%	82%	90%	87%
Female	Count	350	1,075	4	138	275	62	10	1,914
	Pass %	81%	90%	57%	91%	82%	78%	77%	87%
Unknown	Count	1	2	0	1	0	0	90	94
	Pass %	100%	100%	****	100%	****	****	80%	80%
Total	Count	649	2,633	6	263	472	141	109	4,273
	Pass %	81%	90%	55%	89%	80%	80%	80%	87%

Table 32. Percent Pass by Mode

<b>Percent Pass by Mode Accident/Health Part 2 (State) Exam - Illinois January 2021 Through December 2021</b>			
	Mode		
	Online Proctored	Test Center	Total
Count	708	3,565	4,273
Pass %	88%	87%	87%



## Parts 1 and 2 (General and State)

### Life Insurance: Tables 33–36

Table 33. Percent Pass by Education Level and Ethnicity

<b>Percent Pass by Education Level and Ethnicity Life Parts 1 and 2 (General and State) Exams - Illinois January 2021 Through July 2021</b>									
Education Level		Ethnicity							Total
		Black	White	Native American	Asian	Hispanic	Other	Unknown	
8th Grade or Less	Count	2	3	1	0	1	0	0	7
	Pass %	50%	100%	100%	****	50%	****	****	70%
Less Than 12th Grade	Count	2	4	1	1	6	0	0	14
	Pass %	50%	57%	50%	13%	43%	0%	****	38%
High School Diploma or GED	Count	63	158	1	18	111	13	0	364
	Pass %	46%	61%	33%	37%	35%	54%	0%	46%
Some College but No 4-Year Degree	Count	253	612	2	53	232	64	2	1,218
	Pass %	51%	69%	67%	48%	58%	59%	33%	61%
4-Year Degree or More	Count	358	963	2	168	129	54	2	1,676
	Pass %	76%	83%	40%	66%	73%	68%	100%	78%
Unknown	Count	3	3	0	0	4	1	46	57
	Pass %	100%	75%	****	0%	67%	50%	58%	60%
Total	Count	681	1,743	7	240	483	132	50	3,336
	Pass %	61%	75%	50%	57%	53%	61%	56%	65%

Table 34. Percent Pass by Education Level and Gender

<b>Percent Pass by Education Level and Gender Life Parts 1 and 2 (General and State) Exams - Illinois January 2021 Through July 2021</b>					
Education Level		Gender			
		Male	Female	Unknown	Total
8th Grade or Less	Count	5	2	0	7
	Pass %	63%	100%	****	70%
Less Than 12th Grade	Count	9	5	0	14
	Pass %	56%	24%	****	38%
High School Diploma or GED	Count	166	198	0	364
	Pass %	46%	47%	****	46%
Some College but No 4-Year Degree	Count	580	636	2	1,218
	Pass %	64%	58%	67%	61%
4-Year Degree or More	Count	874	801	1	1,676
	Pass %	80%	75%	100%	78%
Unknown	Count	7	9	41	57
	Pass %	78%	50%	60%	60%
Total	Count	1,641	1,651	44	3,336
	Pass %	69%	63%	61%	65%

Table 35. Percent Pass by Gender and Ethnicity

<b>Percent Pass by Gender and Ethnicity Life Parts 1 and 2 (General and State) Exams - Illinois January 2021 Through July 2021</b>									
Gender		Ethnicity							Total
		Black	White	Native American	Asian	Hispanic	Other	Unknown	
Male	Count	236	1,040	4	101	191	64	5	1,641
	Pass %	61%	77%	67%	57%	51%	67%	71%	69%
Female	Count	445	701	3	138	292	68	4	1,651
	Pass %	61%	72%	38%	56%	54%	57%	29%	63%
Unknown	Count	0	2	0	1	0	0	41	44
	Pass %	****	100%	****	100%	****	0%	60%	61%
Total	Count	681	1,743	7	240	483	132	50	3,336
	Pass %	61%	75%	50%	57%	53%	61%	56%	65%

Table 36. Percent Pass by Mode

<b>Percent Pass by Mode Life Parts 1 and 2 (General and State) Exam - Illinois January 2021 Through July 2021</b>				
		Mode		Total
		Online Proctored	Test Center	
Count		0	3,336	3,336
Pass %		****	65%	65%

## Accident/Health Insurance: Tables 37–40

Table 37. Percent Pass by Education Level and Ethnicity

<b>Percent Pass by Education Level and Ethnicity Accident/Health Parts 1 and 2 (General and State) Exams - Illinois January 2021 Through July 2021</b>									
Education Level		Ethnicity							Total
		Black	White	Native American	Asian	Hispanic	Other	Unknown	
8th Grade or Less	Count	0	0	0	0	0	0	0	0
	Pass %	0%	****	****	****	****	****	****	0%
Less Than 12th Grade	Count	1	2	0	0	1	1	0	5
	Pass %	25%	50%	****	****	50%	33%	****	38%
High School Diploma or GED	Count	41	119	2	10	40	7	0	219
	Pass %	37%	46%	29%	53%	38%	33%	****	42%
Some College but No 4-Year Degree	Count	143	523	1	32	123	36	1	859
	Pass %	42%	57%	17%	43%	46%	44%	50%	51%
4-Year Degree or More	Count	193	931	2	112	100	34	3	1,375
	Pass %	66%	73%	100%	70%	64%	57%	75%	71%
Unknown	Count	3	2	0	1	2	0	56	64
	Pass %	100%	67%	****	100%	50%	****	49%	51%
Total	Count	381	1,577	5	155	266	78	60	2,522
	Pass %	51%	64%	33%	61%	50%	47%	50%	59%

Table 38. Percent Pass by Education Level and Gender

<b>Percent Pass by Education Level and Gender Accident/Health Parts 1 and 2 (General and State) Exams - Illinois January 2021 Through July 2021</b>					
Education Level		Gender			
		Male	Female	Unknown	Total
8th Grade or Less	Count	0	0	0	0
	Pass %	0%	****	****	0%
Less Than 12th Grade	Count	3	2	0	5
	Pass %	43%	33%	****	38%
High School Diploma or GED	Count	96	123	0	219
	Pass %	42%	42%	****	42%
Some College but No 4-Year Degree	Count	447	411	1	859
	Pass %	52%	50%	100%	51%
4-Year Degree or More	Count	803	571	1	1,375
	Pass %	71%	70%	100%	71%
Unknown	Count	6	7	51	64
	Pass %	75%	44%	50%	51%
Total	Count	1,355	1,114	53	2,522
	Pass %	61%	57%	51%	59%

Table 39. Percent Pass by Gender and Ethnicity

<b>Percent Pass by Gender and Ethnicity</b> <b>Accident/Health Parts 1 and 2 (General and State) Exams - Illinois</b> <b>January 2021 Through July 2021</b>									
Gender		Ethnicity							Total
		Black	White	Native American	Asian	Hispanic	Other	Unknown	
Male	Count	173	952	2	73	106	43	6	1,355
	Pass %	48%	66%	50%	54%	51%	54%	86%	61%
Female	Count	208	625	3	81	160	35	2	1,114
	Pass %	53%	62%	27%	69%	49%	41%	18%	57%
Unknown	Count	0	0	0	1	0	0	52	53
	Pass %	****	****	****	100%	****	****	50%	51%
Total	Count	381	1,577	5	155	266	78	60	2,522
	Pass %	51%	64%	33%	61%	50%	47%	50%	59%

Table 40. Percent Pass by Mode

<b>Percent Pass by Mode</b> <b>Accident/Health Parts 1 and 2 (General and State)</b> <b>Exams - Illinois</b> <b>January 2021 Through July 2021</b>				
		Mode		Total
		Online Proctored	Test Center	
Count		0	2,522	2,522
Pass %		****	59%	59%

**Candidate Performance Report**

**Exhibit II – Comparative Candidate Performance: 1985–2021**

**Exhibits II(A)–II(F)**

Table 41. Exhibit II(A) – Life Part 1 (General) Exam Percent Pass by Ethnicity

<b>Exhibit II(A)</b> <b>Comparison of Illinois Candidates: 1985–2021</b> <b>Life Part 1 (General) Exam</b> <b>Percent Pass by Ethnicity</b>						
Year	Black	White	Asian	Hispanic	Unknown	Total
1985	67	88	56	64	80	83
1986	72	90	65	72	85	86
1987	74	91	68	71	81	86
1988	69	90	65	69	82	85
1989	70	89	67	70	79	84
1990	79	91	70	74	84	87
1991	76	90	66	67	91	86
1992	76	92	75	75	80	87
1993	73	91	79	64	86	87
1994	71	92	74	59	80	85
1995	68	90	69	62	75	83
1996	66	89	70	62	80	83
1997	73	89	70	65	74	83
1998	75	91	73	59	74	84
1999	74	90	75	62	79	83
2000	72	89	71	55	66	80
2001	71	89	71	53	66	79
2002	76	89	78	61	74	82
2003	74	89	76	61	71	82
2004	75	89	78	60	81	81
2005	72	89	69	60	65	80
2006	76	88	71	63	69	81
2007	91	95	84	79	81	92
2008	90	96	84	82	85	92
2009	90	96	83	84	93	93
2010	93	97	90	87	85	95
2011	91	97	91	86	89	94
2012	90	97	90	86	91	94
2013	82	93	83	78	82	87
2014	81	88	80	75	79	84
2015	79	82	72	61	74	77
2016	71	78	70	59	64	72
2017	69	78	69	50	62	69
2018	68	79	72	58	72	72
2019	72	80	71	57	63	72
2020	70	81	66	57	71	72
2021	63	78	62	57	50	68

Note. Total also includes any candidates self-reported as Native American or Other.

Figure 1. Life Part 1 (General) Percent Passing Trend by Ethnicity

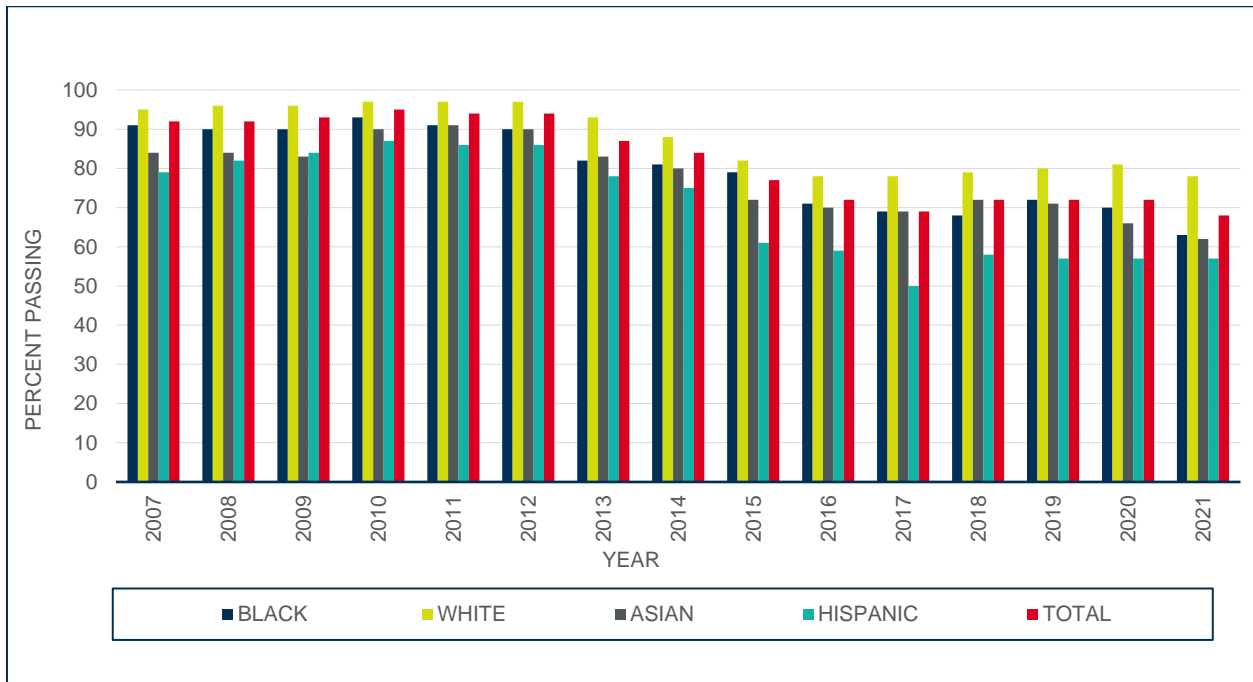

Figure 2. Life Part 1 (General) Percent Passing Trend by Ethnicity

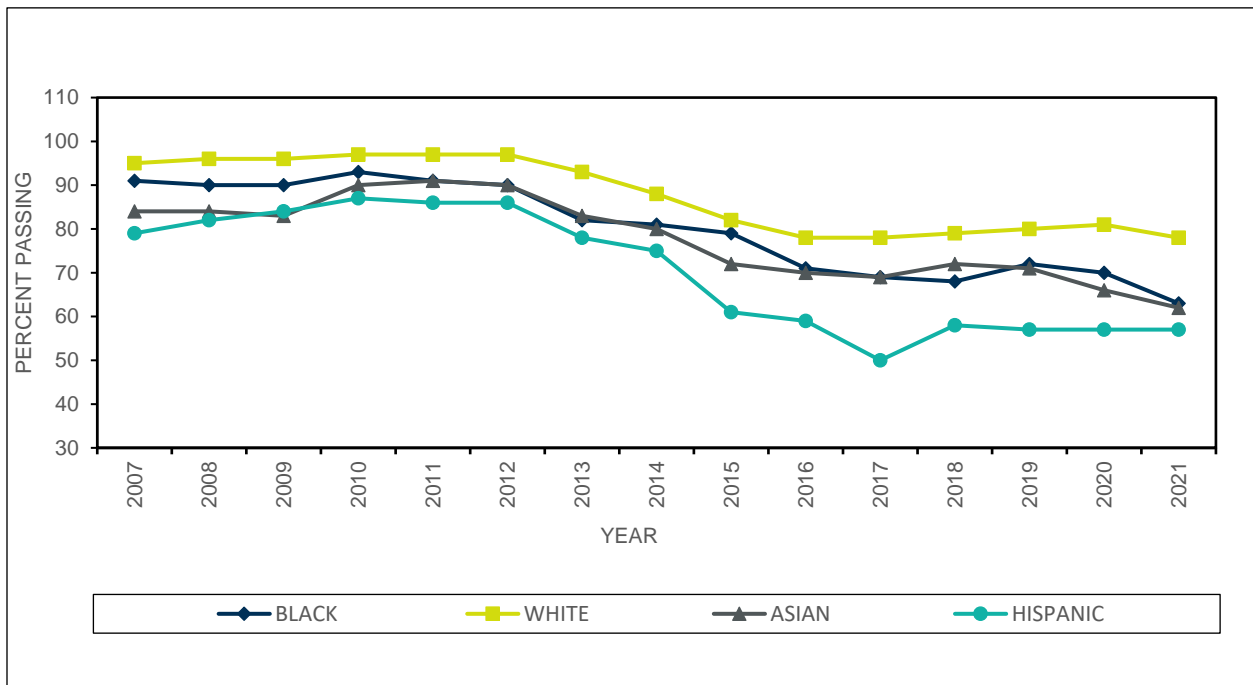

Table 42. Exhibit II(B) – Life Part 2 (State) Exam Percent Pass by Ethnicity

<b>Exhibit II(B)</b> <b>Comparison of Illinois Candidates: 1985–2021</b> <b>Life Part 2 (State) Exam</b> <b>Percent Pass by Ethnicity</b>						
Year	Black	White	Asian	Hispanic	Unknown	Total
1985	78	92	76	79	86	89
1986	78	92	75	77	90	90
1987	81	94	81	79	89	92
1988	77	94	76	76	87	90
1989	69	90	67	71	79	84
1990	71	90	71	71	83	85
1991	73	90	68	71	89	86
1992	75	91	76	78	82	87
1993	76	90	77	72	87	87
1994	65	89	69	63	78	83
1995	76	90	76	70	82	86
1996	74	91	77	75	85	87
1997	74	91	76	68	75	85
1998	79	93	74	62	78	86
1999	75	91	76	68	79	85
2000	78	91	76	62	73	84
2001	73	88	72	54	65	79
2002	76	88	78	61	77	82
2003	82	93	80	68	80	87
2004	76	91	73	62	83	83
2005	76	90	72	67	71	83
2006	77	88	73	65	77	82
2007	80	87	73	68	77	83
2008	84	90	81	78	80	87
2009	79	89	72	74	85	84
2010	80	90	80	76	75	86
2011	82	91	84	80	83	87
2012	78	89	81	76	82	85
2013	76	90	80	75	80	84
2014	83	90	82	81	81	87
2015	80	88	75	67	79	82
2016	82	88	79	71	77	83
2017	80	88	79	67	77	81
2018	76	87	76	67	79	80
2019	82	89	82	72	81	83
2020	81	89	79	71	81	82
2021	78	88	75	73	81	82

Note. Total also includes any candidates self-reported as Native American or Other.



Figure 3. Life Part 2 (State) Percent Passing Trend by Ethnicity

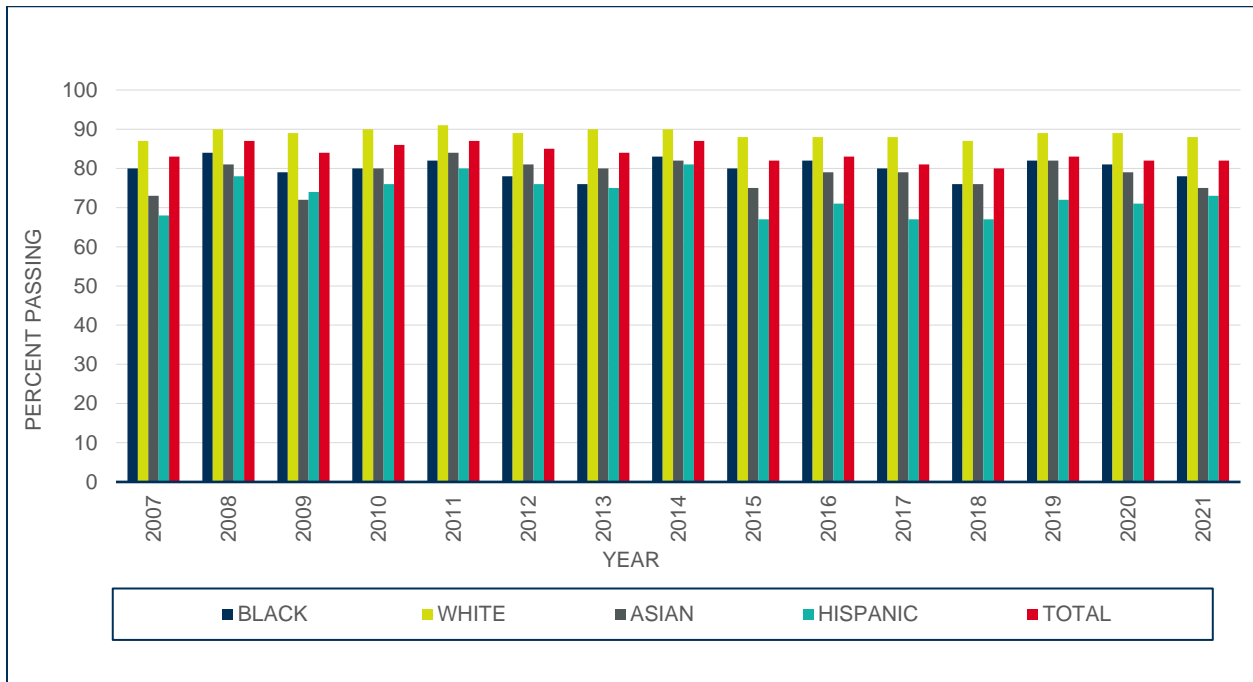

Figure 4. Life Part 2 (State) Percent Passing Trend by Ethnicity

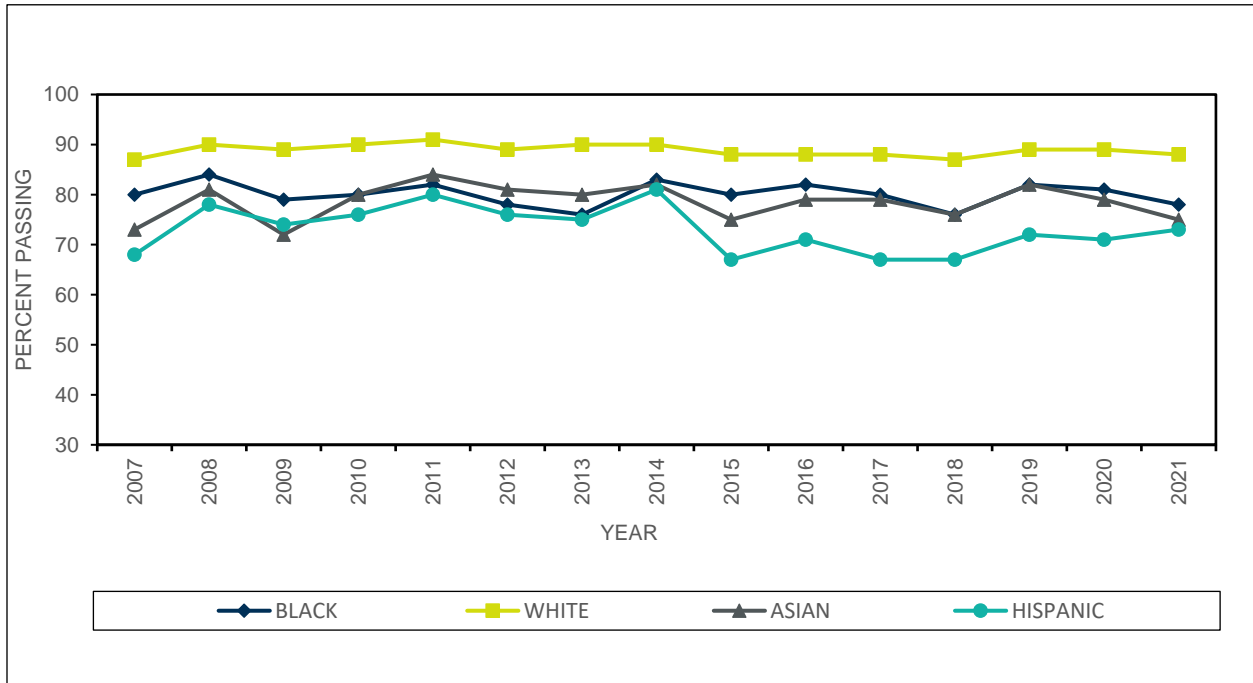

Table 43. Exhibit II(C) – Life Parts 1 and 2 (General and State) Exams Percent Pass by Ethnicity

Exhibit II(C) Comparison of Illinois Candidates: 1985–2021 Life Parts 1 and 2 (General and State) Exams Percent Pass by Ethnicity						
Year	Black	White	Asian	Hispanic	Unknown	Total
1985	59	83	50	57	73	77
1986	63	86	59	61	81	81
1987	65	88	62	64	76	83
1988	61	87	57	59	78	81
1989	57	84	57	57	70	76
1990	64	85	62	63	80	80
1991	63	83	56	58	84	79
1992	63	86	66	64	72	80
1993	61	84	68	56	80	80
1994	54	84	59	45	70	76
1995	59	84	60	51	71	76
1996	57	84	61	54	74	76
1997	61	84	61	53	64	76
1998	67	87	62	47	68	78
1999	63	85	64	51	70	76
2000	64	84	64	45	62	74
2001	61	83	62	40	57	70
2002	64	82	68	48	68	74
2003	67	86	69	52	67	77
2004	65	84	68	49	74	75
2005	64	84	61	53	58	74
2006	68	82	63	54	64	74
2007	78	86	70	64	69	80
2008	80	88	75	72	79	84
2009	75	87	70	71	84	82
2010	78	89	79	73	74	85
2011	79	89	81	75	78	85
2012	76	88	79	72	79	83
2013	70	86	75	68	76	79
2014	74	84	73	69	73	79
2015	71	78	65	54	69	72
2016	67	75	66	54	63	68
2017	65	75	66	46	59	65
2018	63	76	67	53	66	68
2019	68	77	66	53	63	68
2020	66	77	63	53	67	68
2021	61	75	57	53	56	65

Note. Total also includes any candidates self-reported as Native American or Other.  
2021 data only includes January-July results

Figure 5. Life Parts 1 and 2 Percent Passing Trend by Ethnicity

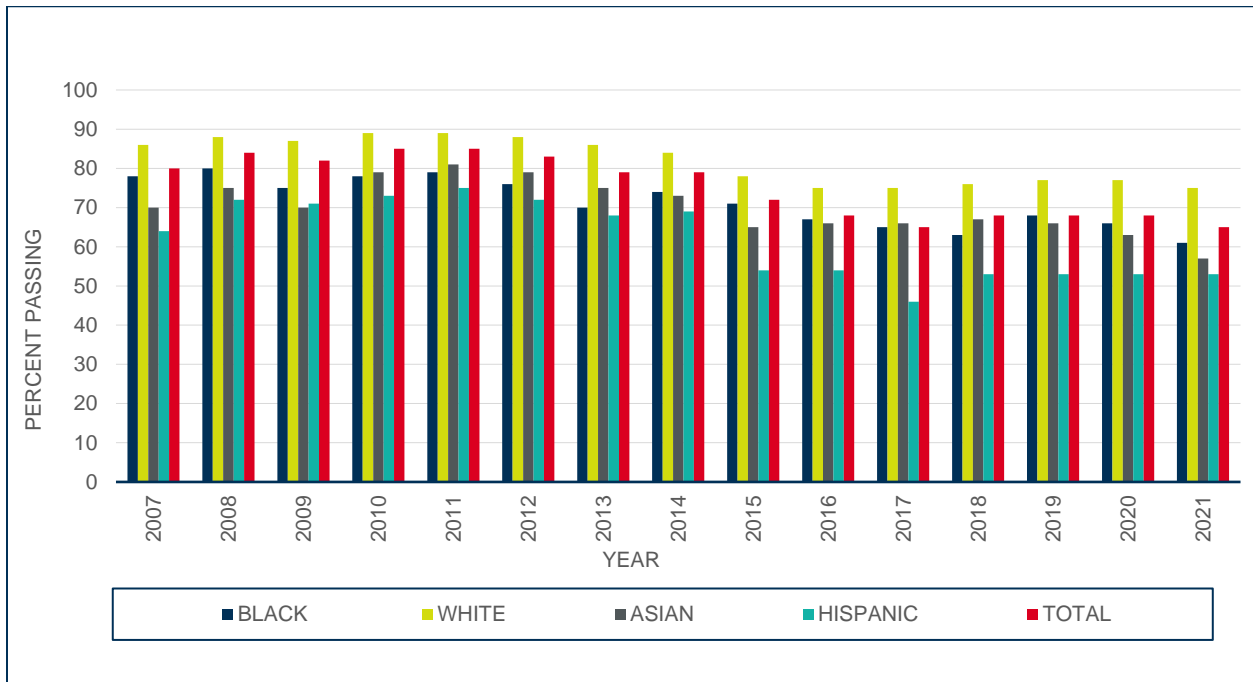

Figure 6. Life Parts 1 and 2 Percent Passing Trend by Ethnicity

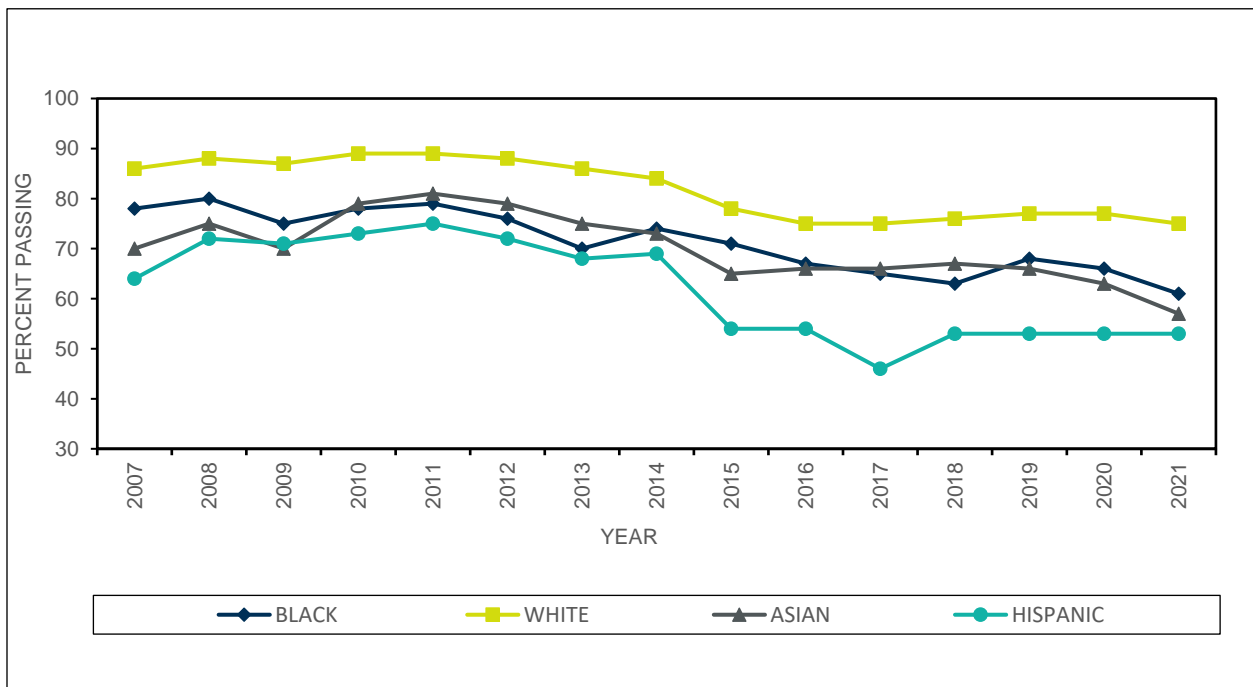

Table 44. Exhibit II(D) – Accident/Health Part 1 (General) Exam Percent Pass by Ethnicity

<b>Exhibit II(D)</b>						
<b>Comparison of Illinois Candidates: 1985–2021</b>						
<b>Accident/Health Part 1 (General) Exam Percent Pass by Ethnicity</b>						
Year	Black	White	Asian	Hispanic	Unknown	Total
1985	50	83	49	59	74	77
1986	58	84	60	64	76	79
1987	60	82	53	56	70	77
1988	54	82	51	53	71	75
1989	54	83	49	57	65	75
1990	64	86	55	60	79	80
1991	61	86	56	54	85	80
1992	69	90	73	66	77	85
1993	59	87	66	63	79	81
1994	54	86	62	52	69	78
1995	55	84	54	53	66	76
1996	51	83	56	49	72	74
1997	57	83	62	54	71	76
1998	55	81	58	56	74	74
1999	55	81	64	55	70	73
2000	60	81	58	52	67	74
2001	63	84	63	57	71	77
2002	72	75	73	71	74	75
2003	65	86	74	62	80	81
2004	69	83	74	55	82	79
2005	70	87	70	61	68	81
2006	71	85	64	59	75	79
2007	71	82	74	56	74	77
2008	68	84	75	59	71	78
2009	70	84	76	67	68	80
2010	69	83	77	65	73	79
2011	70	85	79	70	80	81
2012	72	86	77	66	75	81
2013	53	76	69	53	62	68
2014	50	72	62	53	58	63
2015	40	65	55	44	52	56
2016	49	62	58	46	55	57
2017	47	63	57	37	54	55
2018	46	63	63	47	54	58
2019	57	65	56	47	55	60
2020	57	69	61	49	62	64
2021	54	67	64	52	51	61

Note. Total also includes any candidates self-reported as Native American or Other.

Figure 7. Accident/Health Part 1 (General) Percent Passing Trend by Ethnicity

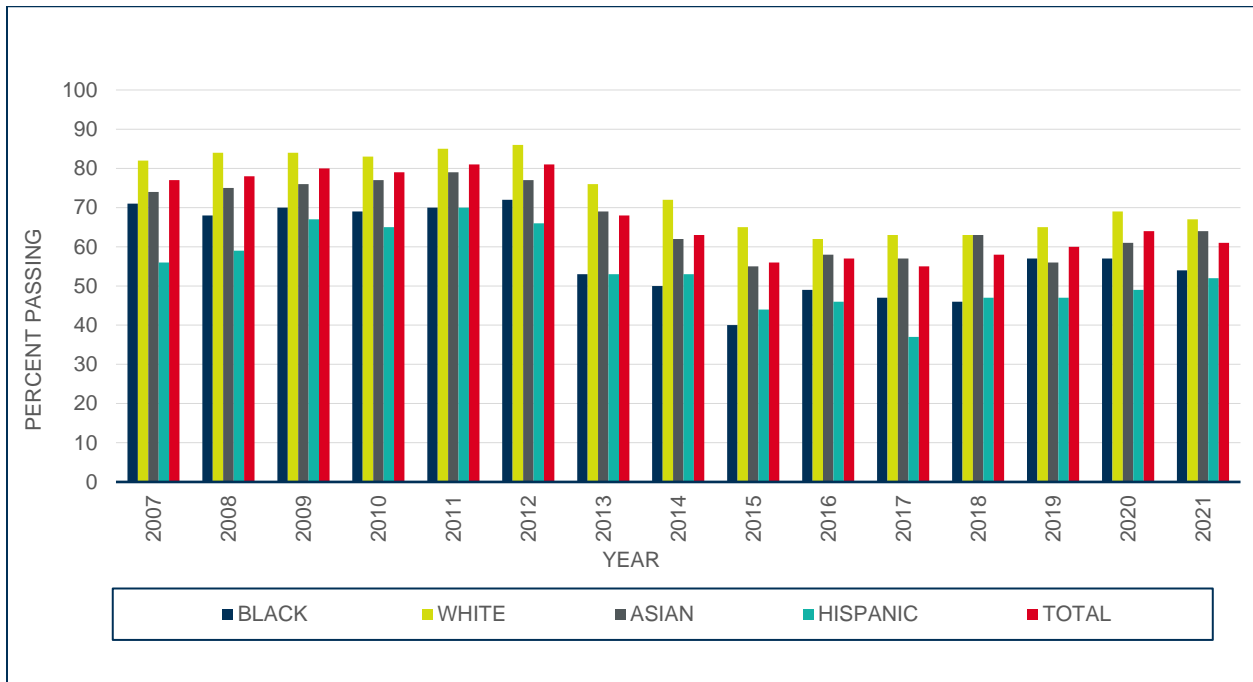

Figure 8. Accident/Health Part 1 (General) Percent Passing Trend by Ethnicity

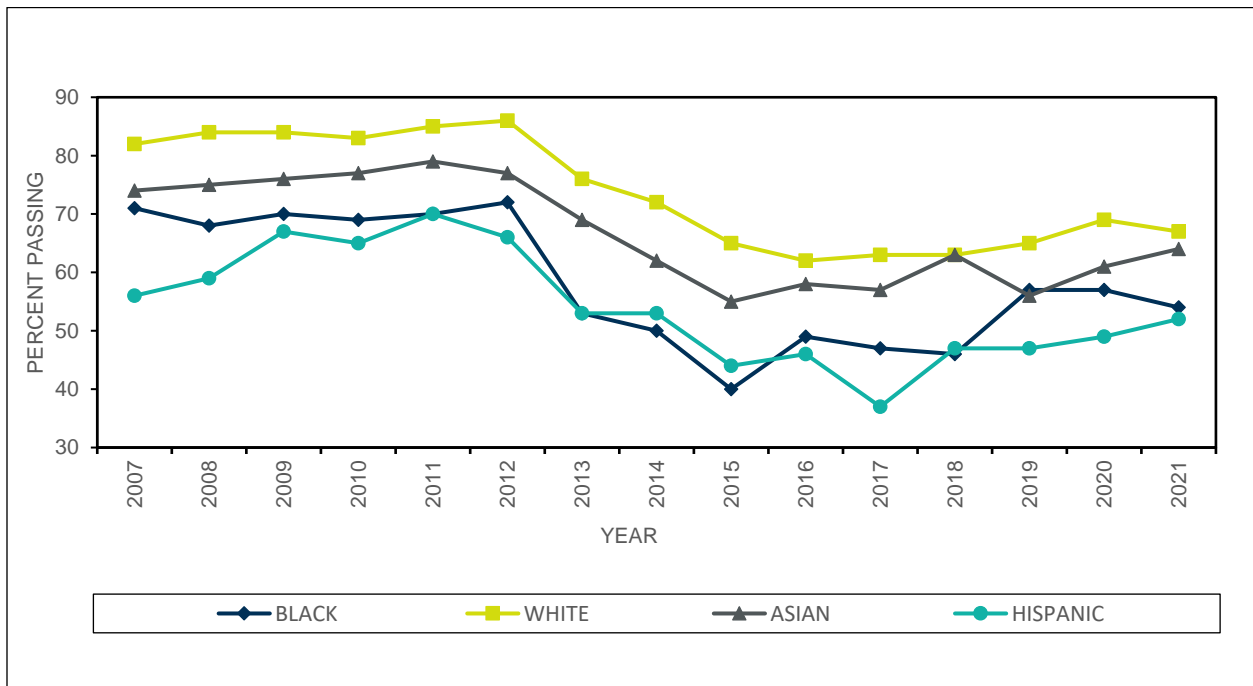

Table 45. Exhibit II(E) – Accident/Health Part 2 (State) Exam Percent Pass by Ethnicity

<b>Exhibit II(E)</b>						
<b>Comparison of Illinois Candidates: 1985–2021</b>						
<b>Accident/Health Part 2 (State) Exam Percent Pass by Ethnicity</b>						
Year	Black	White	Asian	Hispanic	Unknown	Total
1985	60	84	59	60	75	79
1986	67	86	59	71	84	83
1987	68	88	65	72	80	84
1988	63	88	66	66	80	83
1989	59	85	56	64	69	78
1990	62	84	59	62	77	79
1991	65	86	60	64	86	82
1992	67	89	70	72	78	84
1993	63	86	67	66	83	82
1994	56	84	64	58	73	77
1995	71	88	68	65	74	83
1996	75	92	74	74	82	88
1997	73	91	71	71	80	86
1998	74	91	71	69	84	86
1999	67	89	73	71	75	83
2000	68	85	61	60	77	79
2001	72	89	69	66	81	83
2002	76	90	82	71	85	86
2003	81	93	80	74	83	89
2004	80	92	84	75	89	89
2005	81	94	82	77	78	89
2006	79	90	76	67	84	85
2007	77	88	77	68	81	83
2008	80	90	81	77	82	87
2009	66	81	72	62	64	77
2010	80	92	90	79	82	89
2011	79	90	85	79	86	87
2012	79	89	86	75	87	86
2013	74	88	81	72	78	83
2014	73	90	81	74	79	83
2015	69	90	79	73	80	82
2016	78	88	81	76	82	84
2017	78	88	81	65	80	82
2018	76	89	90	73	80	84
2019	83	90	83	78	79	86
2020	84	91	86	81	86	88
2021	81	90	89	80	80	87

Note. Total also includes any candidates self-reported as Native American or Other.

Figure 9. Accident/Health Part 2 (State) Percent Passing Trend by Ethnicity

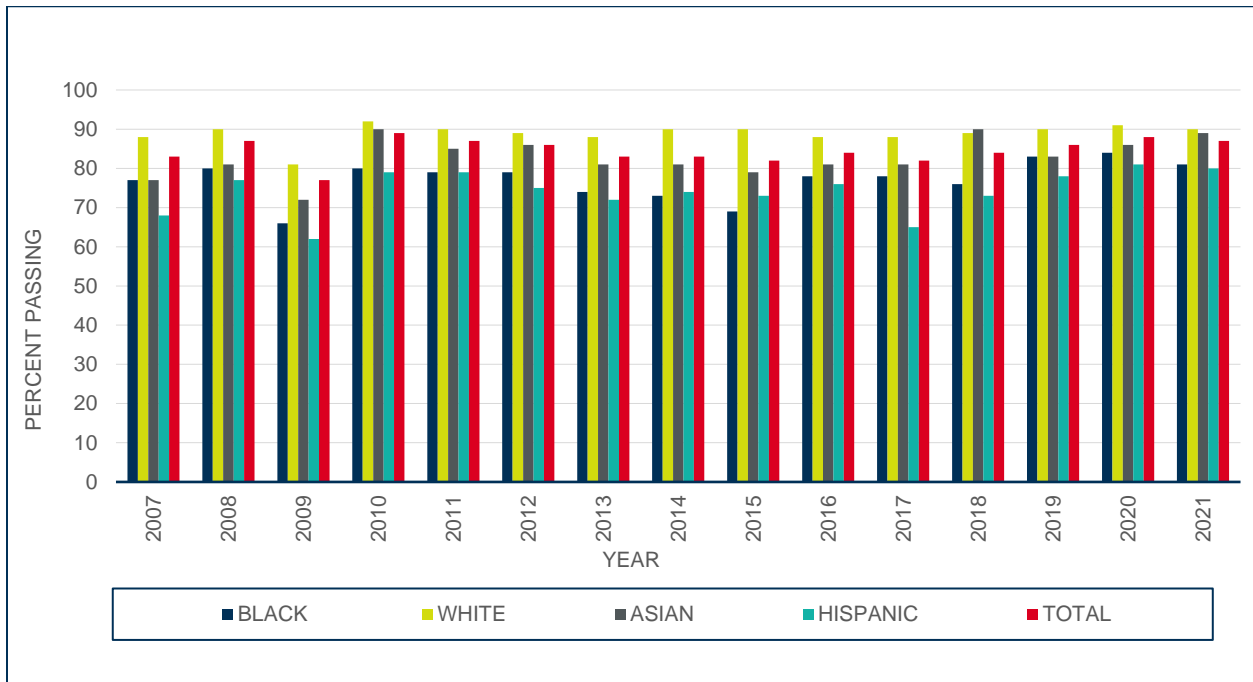

Figure 10. Accident/Health Part 2 (State) Percent Passing Trend by Ethnicity

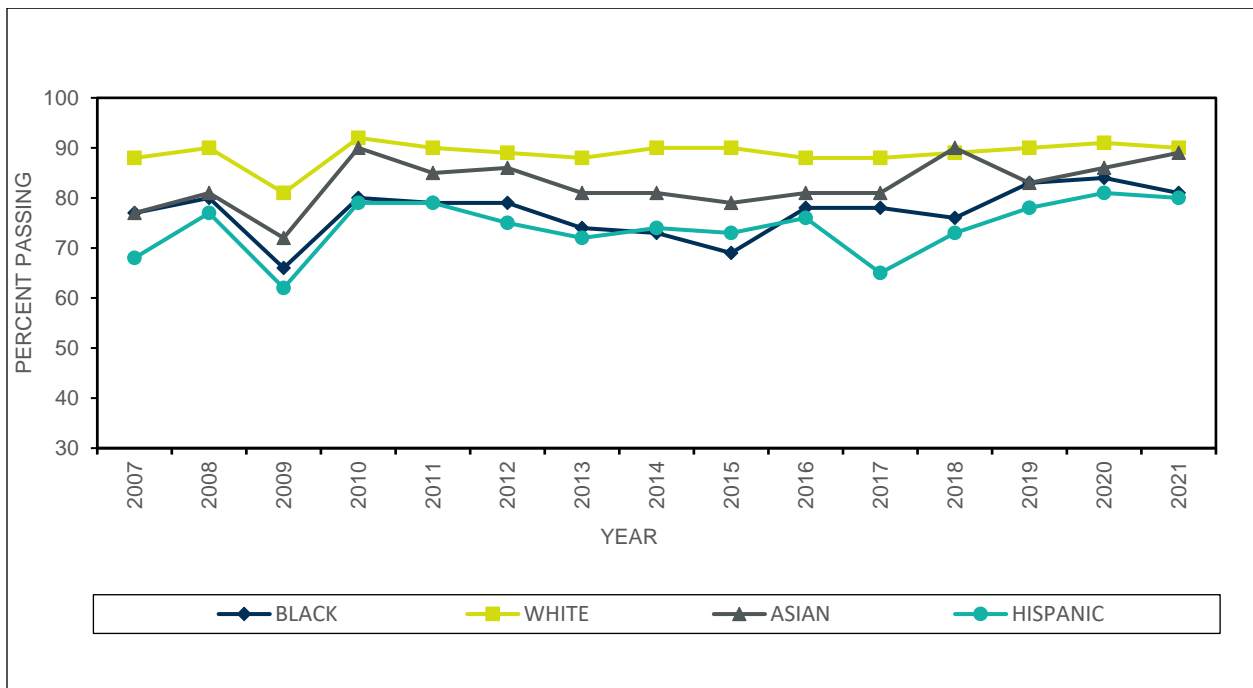

Table 46. Exhibit II(F) – Accident/Health Parts 1 and 2 (General and State) Exams Percent Pass by Ethnicity

<b>Exhibit II(F)</b>						
<b>Comparison of Illinois Candidates: 1985–2021</b>						
<b>Accident/Health Parts 1 and 2 (General and State) Exams</b>						
<b>Percent Pass by Ethnicity</b>						
Year	Black	White	Asian	Hispanic	Unknown	Total
1985	41	74	38	46	63	67
1986	48	77	49	56	71	72
1987	50	77	46	50	65	72
1988	44	77	44	45	65	69
1989	42	76	38	45	56	66
1990	50	77	46	47	74	71
1991	48	78	45	44	77	72
1992	55	83	62	56	67	76
1993	46	79	54	54	73	73
1994	40	77	48	41	61	68
1995	48	78	47	45	58	69
1996	48	79	51	46	67	71
1997	52	79	56	48	65	72
1998	51	78	52	50	70	71
1999	48	77	56	49	62	68
2000	50	74	46	41	54	66
2001	55	79	54	50	64	72
2002	60	80	67	53	75	74
2003	60	83	68	56	74	77
2004	63	80	69	52	78	75
2005	66	85	68	58	62	78
2006	66	81	61	52	71	74
2007	65	78	66	52	67	72
2008	65	80	70	56	68	75
2009	66	81	72	62	64	77
2010	65	80	75	62	68	76
2011	66	82	75	65	76	77
2012	68	81	74	61	72	76
2013	51	73	66	51	60	65
2014	47	70	60	50	58	61
2015	39	64	53	43	51	54
2016	48	61	57	45	54	56
2017	46	62	56	36	53	54
2018	45	62	62	45	53	57
2019	55	64	55	46	54	59
2020	56	68	60	48	62	63
2021	51	64	61	50	50	59

Note. Total also includes any candidates self-reported as Native American or Other.  
2021 data only includes January-July results



Figure 11. Accident/Health Parts 1 and 2 Percent Passing Trend by Ethnicity

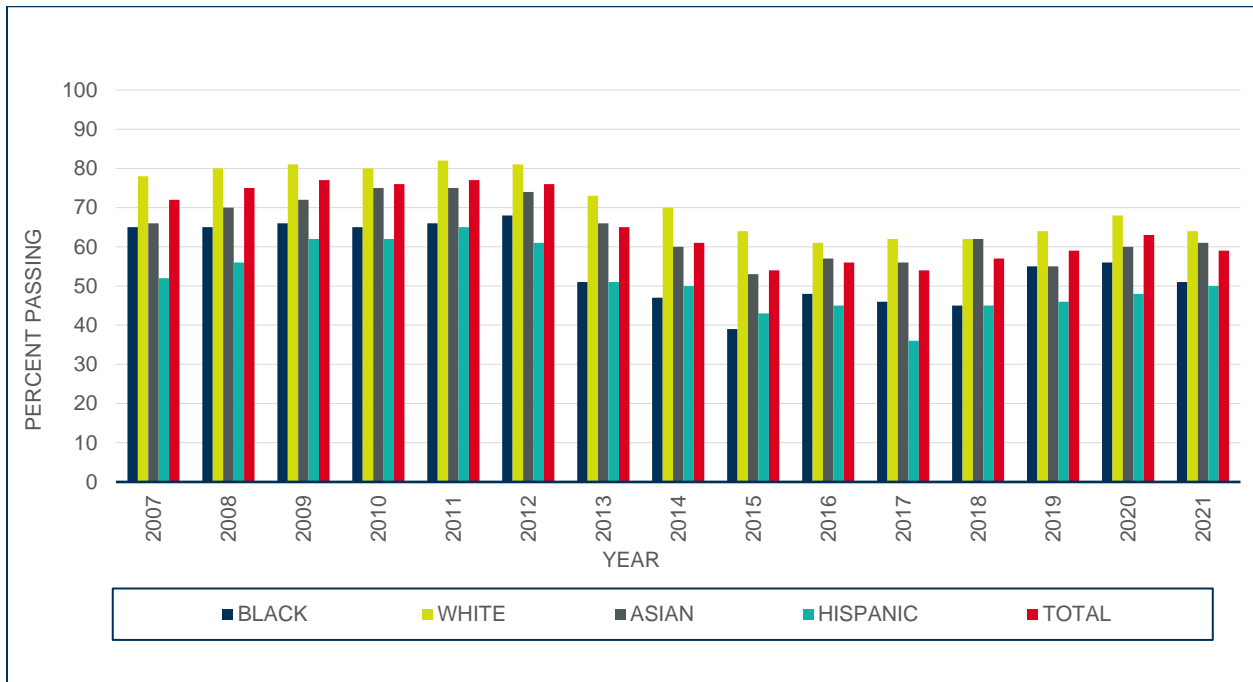
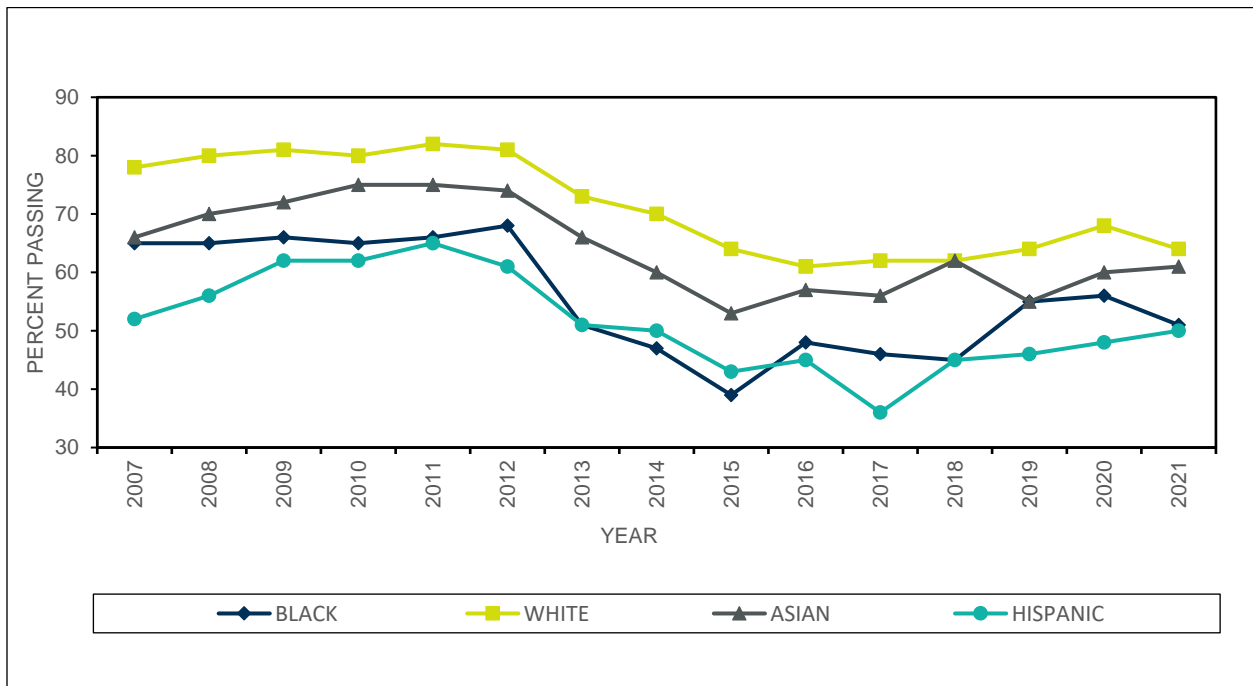

Figure 12. Accident/Health Parts 1 and 2 Percent Passing Trend by Ethnicity



## **Candidate Performance Report**

### **Exhibit III – Candidate Performance Property and Casualty**

## Part 1 (General) Exam

### Property Insurance: Tables 47–54

Table 47. Scaled Score by Education Level and Ethnicity

<b>Scaled Score by Education Level and Ethnicity Property Part 1 (General) Exam - Illinois January 2021 Through December 2021</b>									
Education Level		Ethnicity							Total
		Black	White	Native American	Asian	Hispanic	Other	Unknown	
8th Grade or Less	Valid <i>N</i>	0	4	0	0	0	0	0	4
	Mean	****	65.0	****	****	****	****	****	65.0
	<i>SD</i>	****	7.4	****	****	****	****	****	7.4
Less Than 12th Grade	Valid <i>N</i>	0	9	0	2	17	2	0	30
	Mean	****	61.8	****	73.0	66.8	63.0	****	65.5
	<i>SD</i>	****	12.3	****	15.6	12.2	12.7	****	12.2
High School Diploma or GED	Valid <i>N</i>	46	382	1	15	273	20	0	737
	Mean	69.0	68.0	76.0	69.6	64.4	62.0	****	66.6
	<i>SD</i>	10.4	11.3	****	10.9	11.4	10.8	****	11.4
Some College but No 4-Year Degree	Valid <i>N</i>	195	1,222	2	50	455	69	7	2,000
	Mean	67.2	69.7	72.0	67.7	66.7	69.8	75.1	68.7
	<i>SD</i>	10.1	10.5	2.8	10.4	10.1	9.3	10.0	10.4
4-Year Degree or More	Valid <i>N</i>	164	1,367	0	73	179	33	0	1,816
	Mean	70.9	75.3	****	74.3	71.8	75.3	****	74.5
	<i>SD</i>	11.6	10.6	****	8.9	11.0	8.2	****	10.7
Unknown	Valid <i>N</i>	5	6	0	1	3	1	137	153
	Mean	70.4	68.3	****	84.0	71.3	68.0	66.5	67.0
	<i>SD</i>	13.4	11.7	****	****	11.0	****	17.8	17.2
Total	Valid <i>N</i>	410	2,990	3	141	927	125	144	4,740
	Mean	68.9	72.0	73.3	71.5	67.0	69.9	67.0	70.5
	<i>SD</i>	10.9	11.1	3.1	10.1	11.0	10.2	17.5	11.4

Table 48. Scaled Score by Education Level and Gender

Scaled Score by Education Level and Gender Property Part 1 (General) Exam - Illinois January 2021 Through December 2021					
Education Level		Gender			
		Male	Female	Unknown	Total
8th Grade or Less	Valid <i>N</i>	1	3	0	4
	Mean	70.0	63.3	****	65.0
	<i>SD</i>	****	8.1	****	7.4
Less Than 12th Grade	Valid <i>N</i>	7	23	0	30
	Mean	66.3	65.2	****	65.5
	<i>SD</i>	18.2	10.2	****	12.2
High School Diploma or GED	Valid <i>N</i>	224	513	0	737
	Mean	68.4	65.8	****	66.6
	<i>SD</i>	10.5	11.7	****	11.4
Some College but No 4-Year Degree	Valid <i>N</i>	714	1,284	2	2,000
	Mean	70.0	68.0	72.0	68.7
	<i>SD</i>	10.4	10.4	8.5	10.4
4-Year Degree or More	Valid <i>N</i>	918	895	3	1,816
	Mean	76.1	72.9	73.3	74.5
	<i>SD</i>	9.9	11.3	11.0	10.7
Unknown	Valid <i>N</i>	17	23	113	153
	Mean	72.8	67.0	66.1	67.0
	<i>SD</i>	9.1	16.6	18.2	17.2
Total	Valid <i>N</i>	1,881	2,741	118	4,740
	Mean	72.8	69.2	66.3	70.5
	<i>SD</i>	10.7	11.3	17.9	11.4

Table 49. Scaled Score by Gender and Ethnicity

Scaled Score by Gender and Ethnicity Property Part 1 (General) Exam - Illinois January 2021 Through December 2021									
Gender		Ethnicity							Total
		Black	White	Native American	Asian	Hispanic	Other	Unknown	
Male	Valid <i>N</i>	153	1,300	1	67	291	59	10	1,881
	Mean	70.1	73.8	70.0	71.3	70.3	72.1	74.4	72.8
	<i>SD</i>	10.5	10.9	****	9.6	10.0	9.3	8.5	10.7
Female	Valid <i>N</i>	257	1,685	2	74	636	66	21	2,741
	Mean	68.2	70.6	75.0	71.8	65.5	67.8	68.3	69.2
	<i>SD</i>	11.1	11.1	1.4	10.6	11.1	10.5	16.9	11.3
Unknown	Valid <i>N</i>	0	5	0	0	0	0	113	118
	Mean	****	72.8	****	****	****	****	66.1	66.3
	<i>SD</i>	****	8.9	****	****	****	****	18.2	17.9
Total	Valid <i>N</i>	410	2,990	3	141	927	125	144	4,740
	Mean	68.9	72.0	73.3	71.5	67.0	69.9	67.0	70.5
	<i>SD</i>	10.9	11.1	3.1	10.1	11.0	10.2	17.5	11.4

Table 50. Scaled Score by Mode

Scaled Score by Mode Property Part 1 (General) Exam - Illinois January 2021 Through December 2021			
	Mode		
	Online Proctored	Test Center	Total
Valid <i>N</i>	777	3,963	4,740
Mean	70.5	70.5	70.5
<i>SD</i>	14.4	10.8	11.4

Table 51. Percent Pass by Education Level and Ethnicity

Percent Pass by Education Level and Ethnicity Property Part 1 (General) Exam - Illinois January 2021 Through December 2021									
Education Level		Ethnicity							Total
		Black	White	Native American	Asian	Hispanic	Other	Unknown	
8th Grade or Less	Count	0	2	0	0	0	0	0	2
	Pass %	****	50%	****	****	****	****	****	50%
Less Than 12th Grade	Count	0	2	0	1	7	1	0	11
	Pass %	****	22%	****	50%	41%	50%	****	37%
High School Diploma or GED	Count	25	192	1	10	102	7	0	337
	Pass %	54%	50%	100%	67%	37%	35%	****	46%
Some College but No 4-Year Degree	Count	84	677	2	21	202	38	5	1,029
	Pass %	43%	55%	100%	42%	44%	55%	71%	51%
4-Year Degree or More	Count	98	1,024	0	56	117	27	0	1,322
	Pass %	60%	75%	****	77%	65%	82%	****	73%
Unknown	Count	3	3	0	1	2	0	72	81
	Pass %	60%	50%	****	100%	67%	0%	53%	53%
Total	Count	210	1,900	3	89	430	73	77	2,782
	Pass %	51%	64%	100%	63%	46%	58%	53%	59%

Table 52. Percent Pass by Education Level and Gender

Percent Pass by Education Level and Gender Property Part 1 (General) Exam - Illinois January 2021 Through December 2021					
Education Level		Gender			
		Male	Female	Unknown	Total
8th Grade or Less	Count	1	1	0	2
	Pass %	100%	33%	****	50%
Less Than 12th Grade	Count	3	8	0	11
	Pass %	43%	35%	****	37%
High School Diploma or GED	Count	110	227	0	337
	Pass %	49%	44%	****	46%
Some College but No 4-Year Degree	Count	407	621	1	1,029
	Pass %	57%	48%	50%	51%
4-Year Degree or More	Count	724	596	2	1,322
	Pass %	79%	67%	67%	73%
Unknown	Count	10	13	58	81
	Pass %	59%	57%	51%	53%
Total	Count	1,255	1,466	61	2,782
	Pass %	67%	53%	52%	59%

Table 53. Percent Pass by Gender and Ethnicity

<b>Percent Pass by Gender and Ethnicity Property Part 1 (General) Exam - Illinois January 2021 Through December 2021</b>									
Gender		Ethnicity							Total
		Black	White	Native American	Asian	Hispanic	Other	Unknown	
Male	Count	84	917	1	39	168	39	7	1,255
	Pass %	55%	71%	100%	58%	58%	66%	70%	67%
Female	Count	126	980	2	50	262	34	12	1,466
	Pass %	49%	58%	100%	68%	41%	52%	57%	53%
Unknown	Count	0	3	0	0	0	0	58	61
	Pass %	****	60%	****	****	****	****	51%	52%
Total	Count	210	1,900	3	89	430	73	77	2,782
	Pass %	51%	64%	100%	63%	46%	58%	53%	59%

Table 54. Percent Pass by Mode

<b>Percent Pass by Mode Property Part 1 (State) Exam - Illinois January 2021 Through December 2021</b>			
	Mode		
	Online Proctored	Test Center	Total
Count	439	2,343	2,782
Pass %	56%	59%	59%

## Casualty Insurance: Tables 55–62

Table 55. Scaled Score by Education Level and Ethnicity

<b>Scaled Score by Education Level and Ethnicity Casualty Part 1 (General) Exam - Illinois January 2021 Through December 2021</b>									
Education Level		Ethnicity							
		Black	White	Native American	Asian	Hispanic	Other	Unknown	Total
8th Grade or Less	Valid <i>N</i>	2	3	0	0	0	0	0	5
	Mean	80.0	64.7	****	****	****	****	****	70.8
	<i>SD</i>	0.0	11.0	****	****	****	****	****	11.5
Less Than 12th Grade	Valid <i>N</i>	1	10	0	0	31	3	0	45
	Mean	76.0	58.6	****	****	66.1	64.7	****	64.6
	<i>SD</i>	****	13.7	****	****	11.8	12.2	****	12.4
High School Diploma or GED	Valid <i>N</i>	61	346	2	14	331	20	3	777
	Mean	65.9	70.5	75.0	71.6	66.4	62.8	76.0	68.2
	<i>SD</i>	13.3	12.1	4.2	7.5	11.9	17.1	18.3	12.4
Some College but No 4-Year Degree	Valid <i>N</i>	189	1,063	2	40	422	79	3	1,798
	Mean	69.0	73.0	78.0	72.6	70.2	72.2	74.0	71.9
	<i>SD</i>	12.4	11.5	5.7	11.2	11.8	10.6	8.7	11.7
4-Year Degree or More	Valid <i>N</i>	132	1,243	0	66	135	43	7	1,626
	Mean	74.7	79.4	****	79.7	77.2	72.9	60.3	78.6
	<i>SD</i>	12.1	11.2	****	10.3	11.6	12.3	19.5	11.5
Unknown	Valid <i>N</i>	2	5	0	1	4	1	117	130
	Mean	84.0	74.4	****	40.0	64.0	84.0	70.6	70.6
	<i>SD</i>	8.5	10.4	****	****	13.4	****	16.6	16.4
Total	Valid <i>N</i>	387	2,670	4	121	923	146	130	4,381
	Mean	70.6	75.6	76.5	76.1	69.7	71.1	70.2	73.6
	<i>SD</i>	12.8	12.0	4.4	11.3	12.3	12.6	16.7	12.6

Table 56. Scaled Score by Education Level and Gender

Scaled Score by Education Level and Gender Casualty Part 1 (General) Exam - Illinois January 2021 Through December 2021					
Education Level		Gender			
		Male	Female	Unknown	Total
8th Grade or Less	Valid <i>N</i>	3	1	1	5
	Mean	68.0	70.0	80.0	70.8
	<i>SD</i>	14.4	****	****	11.5
Less Than 12th Grade	Valid <i>N</i>	6	39	0	45
	Mean	68.3	64.0	****	64.6
	<i>SD</i>	14.2	12.1	****	12.4
High School Diploma or GED	Valid <i>N</i>	213	563	1	777
	Mean	70.5	67.3	76.0	68.2
	<i>SD</i>	11.8	12.5	****	12.4
Some College but No 4-Year Degree	Valid <i>N</i>	649	1,148	1	1,798
	Mean	73.0	71.3	82.0	71.9
	<i>SD</i>	11.6	11.8	****	11.7
4-Year Degree or More	Valid <i>N</i>	842	778	6	1,626
	Mean	80.0	77.1	78.7	78.6
	<i>SD</i>	11.2	11.7	12.6	11.5
Unknown	Valid <i>N</i>	14	15	101	130
	Mean	74.9	70.0	70.1	70.6
	<i>SD</i>	14.8	12.1	17.2	16.4
Total	Valid <i>N</i>	1,727	2,544	110	4,381
	Mean	76.1	72.1	70.8	73.6
	<i>SD</i>	12.1	12.5	16.8	12.6

Table 57. Scaled Score by Gender and Ethnicity

Scaled Score by Gender and Ethnicity Casualty Part 1 (General) Exam - Illinois January 2021 Through December 2021									
Gender		Ethnicity							Total
		Black	White	Native American	Asian	Hispanic	Other	Unknown	
Male	Valid <i>N</i>	124	1,201	1	57	267	60	17	1,727
	Mean	72.8	77.5	82.0	77.1	72.4	71.9	68.7	76.1
	<i>SD</i>	11.8	11.7	****	10.4	12.2	13.3	16.8	12.1
Female	Valid <i>N</i>	261	1,464	3	64	655	85	12	2,544
	Mean	69.5	74.0	74.7	75.2	68.6	70.3	73.5	72.1
	<i>SD</i>	13.2	12.1	3.1	12.1	12.2	12.1	12.4	12.5
Unknown	Valid <i>N</i>	2	5	0	0	1	1	101	110
	Mean	80.0	78.4	****	****	76.0	82.0	70.1	70.8
	<i>SD</i>	0.0	14.0	****	****	****	****	17.2	16.8
Total	Valid <i>N</i>	387	2,670	4	121	923	146	130	4,381
	Mean	70.6	75.6	76.5	76.1	69.7	71.1	70.2	73.6
	<i>SD</i>	12.8	12.0	4.4	11.3	12.3	12.6	16.7	12.6

Table 58. Scaled Score by Mode

Scaled Score by Mode Casualty Part 1 (General) Exam - Illinois January 2021 Through December 2021			
	Mode		
	Online Proctored	Test Center	Total
Valid <i>N</i>	668	3,713	4,381
Mean	74.0	73.6	73.6
<i>SD</i>	13.3	12.5	12.6



Table 59. Percent Pass by Education Level and Ethnicity

Percent Pass by Education Level and Ethnicity Casualty Part 1 (General) Exam - Illinois January 2021 Through December 2021									
Education Level		Ethnicity							Total
		Black	White	Native American	Asian	Hispanic	Other	Unknown	
8th Grade or Less	Count	2	2	0	0	0	0	0	4
	Pass %	100%	67%	****	****	****	****	****	80%
Less Than 12th Grade	Count	1	2	0	0	12	1	0	16
	Pass %	100%	20%	****	****	39%	33%	****	36%
High School Diploma or GED	Count	26	200	2	9	144	6	2	389
	Pass %	43%	58%	100%	64%	44%	30%	67%	50%
Some College but No 4-Year Degree	Count	100	706	2	25	239	50	2	1,124
	Pass %	53%	66%	100%	63%	57%	63%	67%	63%
4-Year Degree or More	Count	99	1,024	0	57	111	28	2	1,321
	Pass %	75%	82%	****	86%	82%	65%	29%	81%
Unknown	Count	2	4	0	0	2	1	74	83
	Pass %	100%	80%	****	0%	50%	100%	63%	64%
Total	Count	230	1,938	4	91	508	86	80	2,937
	Pass %	59%	73%	100%	75%	55%	59%	62%	67%

Table 60. Percent Pass by Education Level and Gender

Percent Pass by Education Level and Gender Casualty Part 1 (General) Exam - Illinois January 2021 Through December 2021						
Education Level		Gender				Total
		Male	Female	Unknown	Total	
8th Grade or Less	Count	2	1	1	4	
	Pass %	67%	100%	100%	80%	
Less Than 12th Grade	Count	2	14	0	16	
	Pass %	33%	36%	****	36%	
High School Diploma or GED	Count	118	270	1	389	
	Pass %	55%	48%	100%	50%	
Some College but No 4-Year Degree	Count	424	699	1	1,124	
	Pass %	65%	61%	100%	63%	
4-Year Degree or More	Count	717	599	5	1,321	
	Pass %	85%	77%	83%	81%	
Unknown	Count	9	9	65	83	
	Pass %	64%	60%	64%	64%	
Total	Count	1,272	1,592	73	2,937	
	Pass %	74%	63%	66%	67%	

Table 61. Percent Pass by Gender and Ethnicity

<b>Percent Pass by Gender and Ethnicity Casualty Part 1 (General) Exam - Illinois January 2021 Through December 2021</b>									
Gender		Ethnicity							
		Black	White	Native American	Asian	Hispanic	Other	Unknown	Total
Male	Count	85	926	1	43	172	37	8	1,272
	Pass %	69%	77%	100%	75%	64%	62%	47%	74%
Female	Count	143	1,008	3	48	335	48	7	1,592
	Pass %	55%	69%	100%	75%	51%	56%	58%	63%
Unknown	Count	2	4	0	0	1	1	65	73
	Pass %	100%	80%	****	****	100%	100%	64%	66%
Total	Count	230	1,938	4	91	508	86	80	2,937
	Pass %	59%	73%	100%	75%	55%	59%	62%	67%

Table 62. Percent Pass by Mode

<b>Percent Pass by Mode Casualty Part 1 (General) Exam - Illinois January 2021 Through December 2021</b>			
	Mode		
	Online Proctored	Test Center	Total
Count	452	2,485	2,937
Pass %	68%	67%	67%

## Part 2 (State) Exam

### Property Insurance: Tables 63–70

Table 63. Scaled Score by Education Level and Ethnicity

<b>Scaled Score by Education Level and Ethnicity Property Part 2 (State) Exam - Illinois January 2021 Through December 2021</b>									
Education Level		Ethnicity							Total
		Black	White	Native American	Asian	Hispanic	Other	Unknown	
8th Grade or Less	Valid <i>N</i>	1	1	1	0	0	0	0	3
	Mean	73.0	82.0	82.0	****	****	****	****	79.0
	<i>SD</i>	****	****	****	****	****	****	****	5.2
Less Than 12th Grade	Valid <i>N</i>	0	12	0	2	13	2	0	29
	Mean	****	60.8	****	58.0	70.7	62.5	****	65.2
	<i>SD</i>	****	12.8	****	8.5	11.0	19.1	****	12.5
High School Diploma or GED	Valid <i>N</i>	50	408	2	22	266	15	0	763
	Mean	66.8	68.1	71.5	67.8	64.4	69.6	****	66.7
	<i>SD</i>	11.5	11.8	14.8	12.9	12.7	11.7	****	12.2
Some College but No 4-Year Degree	Valid <i>N</i>	196	1,207	4	45	448	63	4	1,967
	Mean	68.0	70.4	72.3	70.3	67.4	70.8	70.8	69.5
	<i>SD</i>	11.1	11.1	15.2	12.1	11.0	11.9	10.8	11.2
4-Year Degree or More	Valid <i>N</i>	164	1,386	0	78	183	38	2	1,851
	Mean	71.0	75.3	****	73.7	72.2	73.6	76.0	74.5
	<i>SD</i>	12.3	11.0	****	10.1	11.4	10.2	12.7	11.2
Unknown	Valid <i>N</i>	6	13	0	1	2	1	144	167
	Mean	69.5	76.7	****	67.0	64.0	55.0	69.7	70.0
	<i>SD</i>	14.4	9.4	****	****	25.5	****	13.8	13.7
Total	Valid <i>N</i>	417	3,027	7	148	912	119	150	4,780
	Mean	69.1	72.3	73.4	71.5	67.5	71.3	69.8	71.0
	<i>SD</i>	11.7	11.5	12.9	11.4	11.9	11.5	13.7	11.8

Table 64. Scaled Score by Education Level and Gender

Scaled Score by Education Level and Gender Property Part 2 (State) Exam - Illinois January 2021 Through December 2021					
Education Level		Gender			
		Male	Female	Unknown	Total
8th Grade or Less	Valid <i>N</i>	1	2	0	3
	Mean	73.0	82.0	****	79.0
	<i>SD</i>	****	0.0	****	5.2
Less Than 12th Grade	Valid <i>N</i>	6	23	0	29
	Mean	66.0	65.0	****	65.2
	<i>SD</i>	16.1	11.9	****	12.5
High School Diploma or GED	Valid <i>N</i>	219	543	1	763
	Mean	68.6	66.0	79.0	66.7
	<i>SD</i>	12.1	12.2	****	12.2
Some College but No 4-Year Degree	Valid <i>N</i>	718	1,247	2	1,967
	Mean	70.6	68.9	67.0	69.5
	<i>SD</i>	11.2	11.1	8.5	11.2
4-Year Degree or More	Valid <i>N</i>	951	893	7	1,851
	Mean	75.6	73.4	71.3	74.5
	<i>SD</i>	10.7	11.5	9.1	11.2
Unknown	Valid <i>N</i>	24	24	119	167
	Mean	73.9	67.3	69.8	70.0
	<i>SD</i>	12.0	12.3	14.2	13.7
Total	Valid <i>N</i>	1,919	2,732	129	4,780
	Mean	72.9	69.7	69.9	71.0
	<i>SD</i>	11.4	11.8	13.8	11.8

Table 65. Scaled Score by Gender and Ethnicity

Scaled Score by Gender and Ethnicity Property Part 2 (State) Exam - Illinois January 2021 Through December 2021									
Gender		Ethnicity							Total
		Black	White	Native American	Asian	Hispanic	Other	Unknown	
Male	Valid <i>N</i>	164	1,335	3	71	280	54	12	1,919
	Mean	69.7	73.8	70.0	71.5	70.6	72.7	75.0	72.9
	<i>SD</i>	11.0	11.5	13.1	11.7	11.0	9.5	11.2	11.4
Female	Valid <i>N</i>	253	1,686	4	76	631	65	17	2,732
	Mean	68.7	71.2	76.0	71.4	66.2	70.1	65.8	69.7
	<i>SD</i>	12.2	11.4	14.1	11.1	12.0	12.8	11.9	11.8
Unknown	Valid <i>N</i>	0	6	0	1	1	0	121	129
	Mean	****	68.0	****	85.0	79.0	****	69.8	69.9
	<i>SD</i>	****	8.2	****	****	****	****	14.1	13.8
Total	Valid <i>N</i>	417	3,027	7	148	912	119	150	4,780
	Mean	69.1	72.3	73.4	71.5	67.5	71.3	69.8	71.0
	<i>SD</i>	11.7	11.5	12.9	11.4	11.9	11.5	13.7	11.8

Table 66. Scaled Score by Mode

Scaled Score by Mode Property Part 2 (State) Exam - Illinois January 2021 Through December 2021			
	Mode		
	Online Proctored	Test Center	Total
Valid <i>N</i>	719	4,061	4,780
Mean	74.0	70.5	71.0
<i>SD</i>	12.2	11.7	11.8

Table 67. Percent Pass by Education Level and Ethnicity

Percent Pass by Education Level and Ethnicity Property Part 2 (State) Exam - Illinois January 2021 Through December 2021									
Education Level		Ethnicity							Total
		Black	White	Native American	Asian	Hispanic	Other	Unknown	
8th Grade or Less	Count	1	1	1	0	0	0	0	3
	Pass %	100%	100%	100%	****	****	****	****	100%
Less Than 12th Grade	Count	0	3	0	0	8	1	0	12
	Pass %	****	25%	****	0%	62%	50%	****	41%
High School Diploma or GED	Count	21	195	1	11	99	8	0	335
	Pass %	42%	48%	50%	50%	37%	53%	****	44%
Some College but No 4-Year Degree	Count	88	684	2	23	213	39	2	1,051
	Pass %	45%	57%	50%	51%	48%	62%	50%	53%
4-Year Degree or More	Count	101	1,028	0	53	116	26	1	1,325
	Pass %	62%	74%	****	68%	63%	68%	50%	72%
Unknown	Count	3	10	0	0	1	0	79	93
	Pass %	50%	77%	****	0%	50%	0%	55%	56%
Total	Count	214	1,921	4	87	437	74	82	2,819
	Pass %	51%	63%	57%	59%	48%	62%	55%	59%

Table 68. Percent Pass by Education Level and Gender

Percent Pass by Education Level and Gender Property Part 2 (State) Exam - Illinois January 2021 Through December 2021					
Education Level		Gender			
		Male	Female	Unknown	Total
8th Grade or Less	Count	1	2	0	3
	Pass %	100%	100%	****	100%
Less Than 12th Grade	Count	2	10	0	12
	Pass %	33%	43%	****	41%
High School Diploma or GED	Count	113	221	1	335
	Pass %	52%	41%	100%	44%
Some College but No 4-Year Degree	Count	411	639	1	1,051
	Pass %	57%	51%	50%	53%
4-Year Degree or More	Count	722	600	3	1,325
	Pass %	76%	67%	43%	72%
Unknown	Count	16	11	66	93
	Pass %	67%	46%	55%	56%
Total	Count	1,265	1,483	71	2,819
	Pass %	66%	54%	55%	59%

Table 69. Percent Pass by Gender and Ethnicity

<b>Percent Pass by Gender and Ethnicity Property Part 2 (State) Exam - Illinois January 2021 Through December 2021</b>									
Gender		Ethnicity							Total
		Black	White	Native American	Asian	Hispanic	Other	Unknown	
Male	Count	86	928	1	40	164	38	8	1,265
	Pass %	52%	70%	33%	56%	59%	70%	67%	66%
Female	Count	128	991	3	46	272	36	7	1,483
	Pass %	51%	59%	75%	61%	43%	55%	41%	54%
Unknown	Count	0	2	0	1	1	0	67	71
	Pass %	****	33%	****	100%	100%	****	55%	55%
Total	Count	214	1,921	4	87	437	74	82	2,819
	Pass %	51%	63%	57%	59%	48%	62%	55%	59%

Table 70. Percent Pass by Mode

<b>Percent Pass by Mode Property Part 2 (State) Exam - Illinois January 2021 Through December 2021</b>			
	Mode		
	Online Proctored	Test Center	Total
Count	495	2,324	2,819
Pass %	69%	57%	59%

## Casualty Insurance: Tables 71–78

Table 71. Scaled Score by Education Level and Ethnicity

<b>Scaled Score by Education Level and Ethnicity Casualty Part 2 (State) Exam - Illinois January 2021 Through December 2021</b>									
Education Level		Ethnicity							
		Black	White	Native American	Asian	Hispanic	Other	Unknown	Total
8th Grade or Less	Valid <i>N</i>	1	4	0	0	0	0	0	5
	Mean	90.0	75.5	****	****	****	****	****	78.4
	<i>SD</i>	****	11.0	****	****	****	****	****	11.5
Less Than 12th Grade	Valid <i>N</i>	1	7	0	0	19	2	0	29
	Mean	85.0	65.7	****	****	70.8	64.0	****	69.6
	<i>SD</i>	****	9.9	****	****	10.3	15.6	****	10.6
High School Diploma or GED	Valid <i>N</i>	56	289	2	13	278	16	1	655
	Mean	70.2	74.3	83.5	73.5	70.9	70.6	77.0	72.4
	<i>SD</i>	9.8	11.2	9.2	12.3	11.1	13.0	****	11.2
Some College but No 4-Year Degree	Valid <i>N</i>	159	917	2	40	348	68	2	1,536
	Mean	73.5	76.9	73.5	71.6	73.7	75.5	74.0	75.6
	<i>SD</i>	10.7	10.1	4.9	9.9	10.8	10.1	8.5	10.4
4-Year Degree or More	Valid <i>N</i>	119	1,171	0	66	132	35	4	1,527
	Mean	77.6	80.9	****	79.3	77.3	77.5	76.8	80.2
	<i>SD</i>	10.3	9.9	****	8.5	10.8	10.4	14.8	10.1
Unknown	Valid <i>N</i>	0	4	0	1	2	1	118	126
	Mean	****	68.0	****	50.0	69.0	82.0	75.1	74.6
	<i>SD</i>	****	6.8	****	****	8.5	****	15.6	15.3
Total	Valid <i>N</i>	336	2,392	4	120	779	122	125	3,878
	Mean	74.5	78.5	78.5	75.8	73.2	75.3	75.1	76.8
	<i>SD</i>	10.7	10.4	8.3	10.3	11.1	10.8	15.3	11.0

Table 72. Scaled Score by Education Level and Gender

Scaled Score by Education Level and Gender Casualty Part 2 (State) Exam - Illinois January 2021 Through December 2021					
Education Level		Gender			
		Male	Female	Unknown	Total
8th Grade or Less	Valid <i>N</i>	2	3	0	5
	Mean	86.0	73.3	****	78.4
	<i>SD</i>	5.7	12.3	****	11.5
Less Than 12th Grade	Valid <i>N</i>	4	25	0	29
	Mean	74.3	68.8	****	69.6
	<i>SD</i>	9.9	10.7	****	10.6
High School Diploma or GED	Valid <i>N</i>	188	466	1	655
	Mean	73.6	72.0	60.0	72.4
	<i>SD</i>	10.5	11.5	****	11.2
Some College but No 4-Year Degree	Valid <i>N</i>	543	990	3	1,536
	Mean	77.1	74.8	68.3	75.6
	<i>SD</i>	10.2	10.4	15.3	10.4
4-Year Degree or More	Valid <i>N</i>	819	703	5	1,527
	Mean	80.6	79.6	85.2	80.2
	<i>SD</i>	10.1	10.0	9.8	10.1
Unknown	Valid <i>N</i>	12	15	99	126
	Mean	75.3	70.9	75.1	74.6
	<i>SD</i>	19.7	13.3	15.1	15.3
Total	Valid <i>N</i>	1,568	2,202	108	3,878
	Mean	78.5	75.6	75.2	76.8
	<i>SD</i>	10.5	11.0	15.0	11.0

Table 73. Scaled Score by Gender and Ethnicity

Scaled Score by Gender and Ethnicity Casualty Part 2 (State) Exam - Illinois January 2021 Through December 2021									
Gender		Ethnicity							Total
		Black	White	Native American	Asian	Hispanic	Other	Unknown	
Male	Valid <i>N</i>	120	1,110	1	54	224	45	14	1,568
	Mean	74.8	79.6	70.0	76.7	76.0	78.9	75.3	78.5
	<i>SD</i>	10.3	10.2	****	9.5	10.8	10.2	19.4	10.5
Female	Valid <i>N</i>	215	1,278	3	66	553	75	12	2,202
	Mean	74.2	77.5	81.3	75.1	72.1	73.3	75.3	75.6
	<i>SD</i>	11.0	10.5	7.5	10.9	11.0	10.5	12.4	11.0
Unknown	Valid <i>N</i>	1	4	0	0	2	2	99	108
	Mean	90.0	79.8	****	****	71.0	70.0	75.1	75.2
	<i>SD</i>	****	14.6	****	****	15.6	21.2	15.1	15.0
Total	Valid <i>N</i>	336	2,392	4	120	779	122	125	3,878
	Mean	74.5	78.5	78.5	75.8	73.2	75.3	75.1	76.8
	<i>SD</i>	10.7	10.4	8.3	10.3	11.1	10.8	15.3	11.0

Table 74. Scaled Score by Mode

Scaled Score by Mode Casualty Part 2 (State) Exam - Illinois January 2021 Through December 2021			
	Mode		
	Online Proctored	Test Center	Total
Valid <i>N</i>	579	3,299	3,878
Mean	78.6	76.5	76.8
<i>SD</i>	10.5	11.1	11.0



Table 75. Percent Pass by Education Level and Ethnicity

Percent Pass by Education Level and Ethnicity Casualty Part 2 (State) Exam - Illinois January 2021 Through December 2021									
Education Level		Ethnicity							Total
		Black	White	Native American	Asian	Hispanic	Other	Unknown	
8th Grade or Less	Count	1	3	0	0	0	0	0	4
	Pass %	100%	75%	****	****	****	****	****	80%
Less Than 12th Grade	Count	1	4	0	0	12	1	0	18
	Pass %	100%	57%	****	****	63%	50%	****	62%
High School Diploma or GED	Count	28	210	2	9	157	9	1	416
	Pass %	50%	73%	100%	69%	56%	56%	100%	64%
Some College but No 4-Year Degree	Count	110	736	2	25	242	50	1	1,166
	Pass %	69%	80%	100%	63%	70%	74%	50%	76%
4-Year Degree or More	Count	99	1,033	0	58	110	30	3	1,333
	Pass %	83%	88%	****	88%	83%	86%	75%	87%
Unknown	Count	0	2	0	0	1	1	91	95
	Pass %	****	50%	****	0%	50%	100%	77%	75%
Total	Count	239	1,988	4	92	522	91	96	3,032
	Pass %	71%	83%	100%	77%	67%	75%	77%	78%

Table 76. Percent Pass by Education Level and Gender

Percent Pass by Education Level and Gender Casualty Part 2 (State) Exam - Illinois January 2021 Through December 2021					
Education Level		Gender			
		Male	Female	Unknown	Total
8th Grade or Less	Count	2	2	0	4
	Pass %	100%	67%	****	80%
Less Than 12th Grade	Count	3	15	0	18
	Pass %	75%	60%	****	62%
High School Diploma or GED	Count	123	293	0	416
	Pass %	65%	63%	0%	64%
Some College but No 4-Year Degree	Count	433	732	1	1,166
	Pass %	80%	74%	33%	76%
4-Year Degree or More	Count	720	608	5	1,333
	Pass %	88%	86%	100%	87%
Unknown	Count	11	9	75	95
	Pass %	92%	60%	76%	75%
Total	Count	1,292	1,659	81	3,032
	Pass %	82%	75%	75%	78%

Table 77. Percent Pass by Gender and Ethnicity

<b>Percent Pass by Gender and Ethnicity Casualty Part 2 (State) Exam - Illinois January 2021 Through December 2021</b>									
Gender		Ethnicity							
		Black	White	Native American	Asian	Hispanic	Other	Unknown	Total
Male	Count	85	940	1	43	173	38	12	1,292
	Pass %	71%	85%	100%	80%	77%	84%	86%	82%
Female	Count	153	1,045	3	49	348	52	9	1,659
	Pass %	71%	82%	100%	74%	63%	69%	75%	75%
Unknown	Count	1	3	0	0	1	1	75	81
	Pass %	100%	75%	****	****	50%	50%	76%	75%
Total	Count	239	1,988	4	92	522	91	96	3,032
	Pass %	71%	83%	100%	77%	67%	75%	77%	78%

Table 78. Percent Pass by Mode

<b>Percent Pass by Mode Casualty Part 2 (State) Exam - Illinois January 2021 Through December 2021</b>				
		Mode		
		Online Proctored	Test Center	Total
Count		488	2,544	3,032
Pass %		84%	77%	78%

## Parts 1 and 2 (General and State)

### Property Insurance: Tables 79–82

Table 79. Percent Pass by Education Level and Ethnicity

<b>Percent Pass by Education Level and Ethnicity Property Parts 1 and 2 (General and State) Exams - Illinois January 2021 Through July 2021</b>									
Education Level		Ethnicity							Total
		Black	White	Native American	Asian	Hispanic	Other	Unknown	
8th Grade or Less	Count	0	2	1	0	0	0	0	3
	Pass %	****	50%	100%	****	****	****	****	60%
Less Than 12th Grade	Count	0	2	0	0	2	1	0	5
	Pass %	****	33%	****	0%	22%	50%	****	26%
High School Diploma or GED	Count	14	118	1	8	71	3	0	215
	Pass %	44%	41%	100%	47%	34%	27%	****	39%
Some College but No 4-Year Degree	Count	46	404	2	9	131	23	1	616
	Pass %	32%	49%	67%	35%	38%	50%	33%	44%
4-Year Degree or More	Count	54	623	0	34	60	18	0	789
	Pass %	46%	63%	****	67%	50%	67%	0%	61%
Unknown	Count	2	5	0	0	2	0	43	52
	Pass %	40%	71%	****	0%	67%	0%	46%	47%
Total	Count	116	1,154	4	51	266	45	44	1,680
	Pass %	39%	55%	80%	53%	39%	52%	45%	50%

Table 80. Percent Pass by Education Level and Gender

<b>Percent Pass by Education Level and Gender Property Parts 1 and 2 (General and State) Exams - Illinois January 2021 Through July 2021</b>					
Education Level		Gender			
		Male	Female	Unknown	Total
8th Grade or Less	Count	1	2	0	3
	Pass %	100%	50%	****	60%
Less Than 12th Grade	Count	0	5	0	5
	Pass %	0%	29%	****	26%
High School Diploma or GED	Count	70	145	0	215
	Pass %	44%	37%	****	39%
Some College but No 4-Year Degree	Count	238	377	1	616
	Pass %	48%	42%	50%	44%
4-Year Degree or More	Count	435	352	2	789
	Pass %	67%	55%	40%	61%
Unknown	Count	9	7	36	52
	Pass %	56%	35%	48%	47%
Total	Count	753	888	39	1,680
	Pass %	57%	45%	48%	50%

Table 81. Percent Pass by Gender and Ethnicity

<b>Percent Pass by Gender and Ethnicity</b> <b>Property Parts 1 and 2 (General and State) Exams - Illinois</b> <b>January 2021 Through July 2021</b>									
Gender		Ethnicity							Total
		Black	White	Native American	Asian	Hispanic	Other	Unknown	
Male	Count	45	566	1	22	93	22	4	753
	Pass %	41%	62%	50%	44%	47%	58%	50%	57%
Female	Count	71	586	3	29	173	23	3	888
	Pass %	38%	49%	100%	62%	36%	47%	23%	45%
Unknown	Count	0	2	0	0	0	0	37	39
	Pass %	****	40%	****	****	****	****	48%	48%
Total	Count	116	1,154	4	51	266	45	44	1,680
	Pass %	39%	55%	80%	53%	39%	52%	45%	50%

Table 82. Percent Pass by Mode

<b>Percent Pass by Mode</b> <b>Property Parts 1 and 2 (General and State) Exams - Illinois</b> <b>January 2021 Through July 2021</b>				
		Mode		Total
		Online Proctored	Test Center	
Count		0	1,680	1,680
Pass %		****	50%	50%

## Casualty Insurance: Tables 83–86

Table 83. Percent Pass by Education Level and Ethnicity

<b>Percent Pass by Education Level and Ethnicity Casualty Parts 1 and 2 (General and State) Exams - Illinois January 2021 Through July 2021</b>									
Education Level		Ethnicity							Total
		Black	White	Native American	Asian	Hispanic	Other	Unknown	
8th Grade or Less	Count	1	1	0	0	0	0	0	2
	Pass %	100%	100%	****	****	****	****	****	100%
Less Than 12th Grade	Count	1	1	0	0	7	1	0	10
	Pass %	100%	20%	****	****	47%	50%	****	43%
High School Diploma or GED	Count	11	121	2	6	95	3	2	240
	Pass %	44%	54%	100%	50%	39%	21%	100%	46%
Some College but No 4-Year Degree	Count	67	430	2	13	152	24	2	690
	Pass %	51%	63%	100%	59%	53%	50%	100%	59%
4-Year Degree or More	Count	59	638	0	35	64	18	1	815
	Pass %	68%	74%	****	74%	77%	58%	100%	74%
Unknown	Count	0	0	0	0	0	1	47	48
	Pass %	****	0%	****	0%	0%	100%	59%	57%
Total	Count	139	1,191	4	54	318	47	52	1,805
	Pass %	57%	67%	100%	66%	50%	49%	62%	62%

Table 84. Percent Pass by Education Level and Gender

<b>Percent Pass by Education Level and Gender Casualty Parts 1 and 2 (General and State) Exams - Illinois January 2021 Through July 2021</b>					
Education Level		Gender			
		Male	Female	Unknown	Total
8th Grade or Less	Count	1	1	0	2
	Pass %	100%	100%	****	100%
Less Than 12th Grade	Count	0	10	0	10
	Pass %	0%	45%	****	43%
High School Diploma or GED	Count	69	171	0	240
	Pass %	46%	46%	0%	46%
Some College but No 4-Year Degree	Count	261	429	0	690
	Pass %	64%	56%	0%	59%
4-Year Degree or More	Count	442	370	3	815
	Pass %	78%	69%	100%	74%
Unknown	Count	6	3	39	48
	Pass %	60%	38%	59%	57%
Total	Count	779	984	42	1,805
	Pass %	68%	58%	59%	62%

Table 85. Percent Pass by Gender and Ethnicity

<b>Percent Pass by Gender and Ethnicity</b> <b>Casualty Parts 1 and 2 (General and State) Exams - Illinois</b> <b>January 2021 Through July 2021</b>									
Gender		Ethnicity							Total
		Black	White	Native American	Asian	Hispanic	Other	Unknown	
Male	Count	50	581	1	25	97	18	7	779
	Pass %	63%	72%	100%	66%	57%	56%	70%	68%
Female	Count	88	608	3	29	221	29	6	984
	Pass %	53%	63%	100%	66%	48%	46%	75%	58%
Unknown	Count	1	2	0	0	0	0	39	42
	Pass %	100%	100%	****	****	0%	0%	59%	59%
Total	Count	139	1,191	4	54	318	47	52	1,805
	Pass %	57%	67%	100%	66%	50%	49%	62%	62%

Table 86. Percent Pass by Mode

<b>Percent Pass by Mode</b> <b>Casualty Parts 1 and 2 (General and State) Exams - Illinois</b> <b>January 2021 Through July 2021</b>			
	Mode		
	Online Proctored	Test Center	Total
Count	0	1,805	1,805
Pass %	****	62%	62%

**Candidate Performance Report**

**Exhibit IV – Comparative Candidate Performance: 1992–2021**

**Exhibits IV(A)–IV(F)**

Table 87. Exhibit IV(A) – Property Part 1 (General) Exam Percent Pass by Ethnicity

<b>Exhibit IV(A)</b>						
<b>Comparison of Illinois Candidates: 1992–2021</b>						
<b>Property Part 1 (General) Exam Percent Pass by Ethnicity</b>						
Year	Black	White	Asian	Hispanic	Unknown	Total
1992	57	89	79	54	79	83
1993	58	87	57	53	87	82
1994	59	86	77	50	81	81
1995	60	83	69	50	70	77
1996	55	82	68	47	71	75
1997	54	82	67	43	75	74
1998	62	84	61	45	69	76
1999	72	85	63	58	86	80
2000	79	90	74	62	76	84
2001	71	84	60	53	73	77
2002	66	82	73	47	79	75
2003	64	81	72	43	69	73
2004	60	80	62	48	75	72
2005	69	81	75	42	65	72
2006	60	79	66	44	58	70
2007	63	80	69	49	62	71
2008	61	75	61	47	64	67
2009	62	78	64	51	60	71
2010	61	79	62	51	72	71
2011	64	79	79	47	68	72
2012	59	77	69	45	64	69
2013	52	73	73	44	56	64
2014	46	63	61	41	51	57
2015	44	55	53	36	52	50
2016	51	62	63	37	54	55
2017	52	64	60	42	57	58
2018	48	62	51	39	59	55
2019	52	66	59	42	52	58
2020	56	67	69	47	60	62
2021	51	64	53	46	53	59

Note. Total also includes any candidates self-reported as Native American or Other.



Figure 13. Property Part 1 (General) Percent Passing Trend by Ethnicity

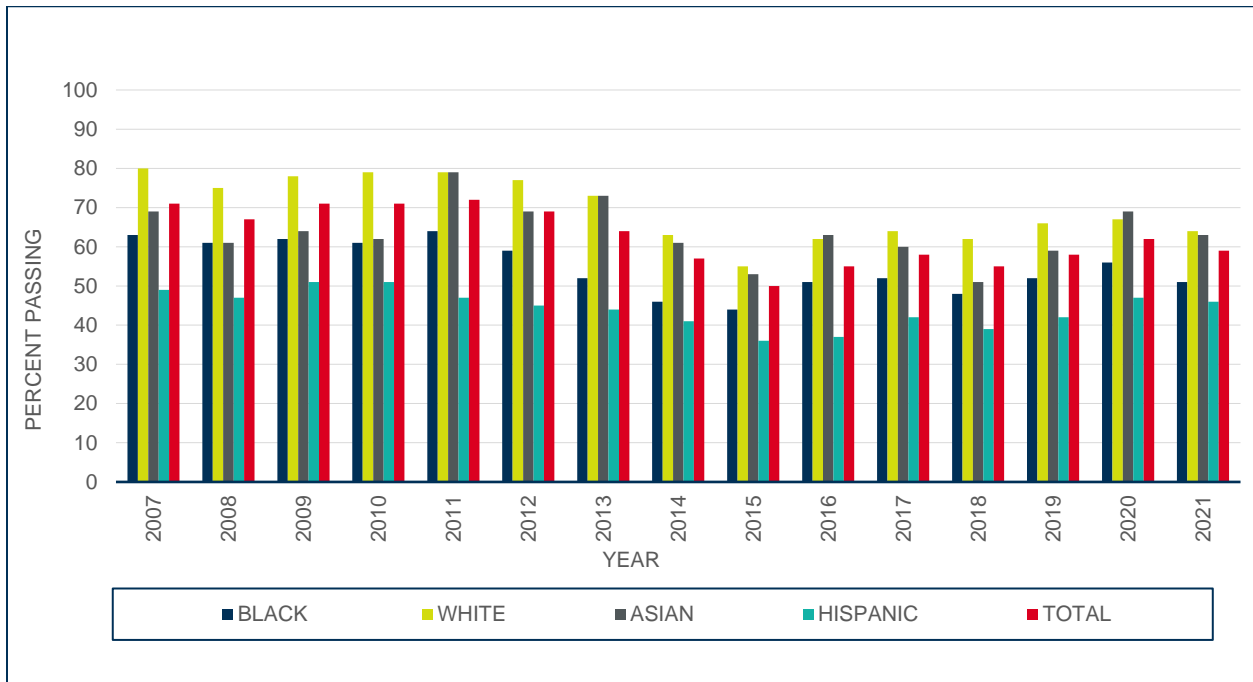

Figure 14. Property Part 1 (General) Percent Passing Trend by Ethnicity

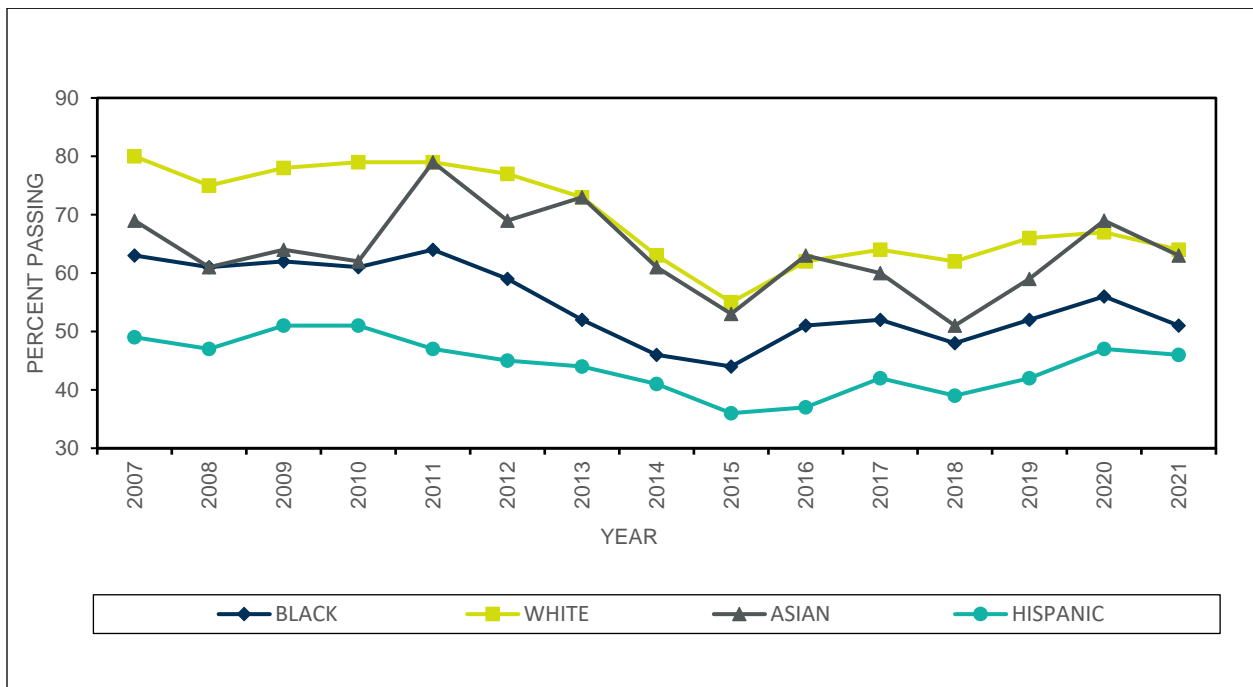

Table 88. Exhibit IV(B) – Property Part 2 (State) Exam Percent Pass by Ethnicity

<b>Exhibit IV(B)</b>						
<b>Comparison of Illinois Candidates: 1992–2021</b>						
<b>Property Part 2 (State) Exam Percent Pass by Ethnicity</b>						
Year	Black	White	Asian	Hispanic	Unknown	Total
1992	64	86	75	58	83	82
1993	64	87	63	58	86	83
1994	66	87	74	57	83	83
1995	70	84	67	63	81	80
1996	68	83	71	58	78	79
1997	64	83	79	52	87	78
1998	58	81	62	50	70	74
1999	61	81	62	54	73	75
2000	70	83	73	55	80	78
2001	68	80	67	51	73	74
2002	61	74	68	41	75	68
2003	62	76	63	47	66	69
2004	59	80	66	52	70	72
2005	62	73	68	43	59	66
2006	65	78	70	47	62	71
2007	59	75	63	46	57	66
2008	64	70	67	49	58	65
2009	53	72	58	46	69	65
2010	68	79	63	57	69	73
2011	61	76	68	49	68	69
2012	64	74	73	51	65	69
2013	57	73	69	51	66	67
2014	57	68	66	50	63	64
2015	62	70	67	52	60	65
2016	64	69	64	45	64	63
2017	56	68	65	49	66	63
2018	57	65	52	45	61	60
2019	56	65	53	48	58	60
2020	54	66	73	50	53	61
2021	51	63	59	48	55	59

Note. Total also includes any candidates self-reported as Native American or Other.

Figure 15. Property Part 2 (State) Percent Passing Trend by Ethnicity

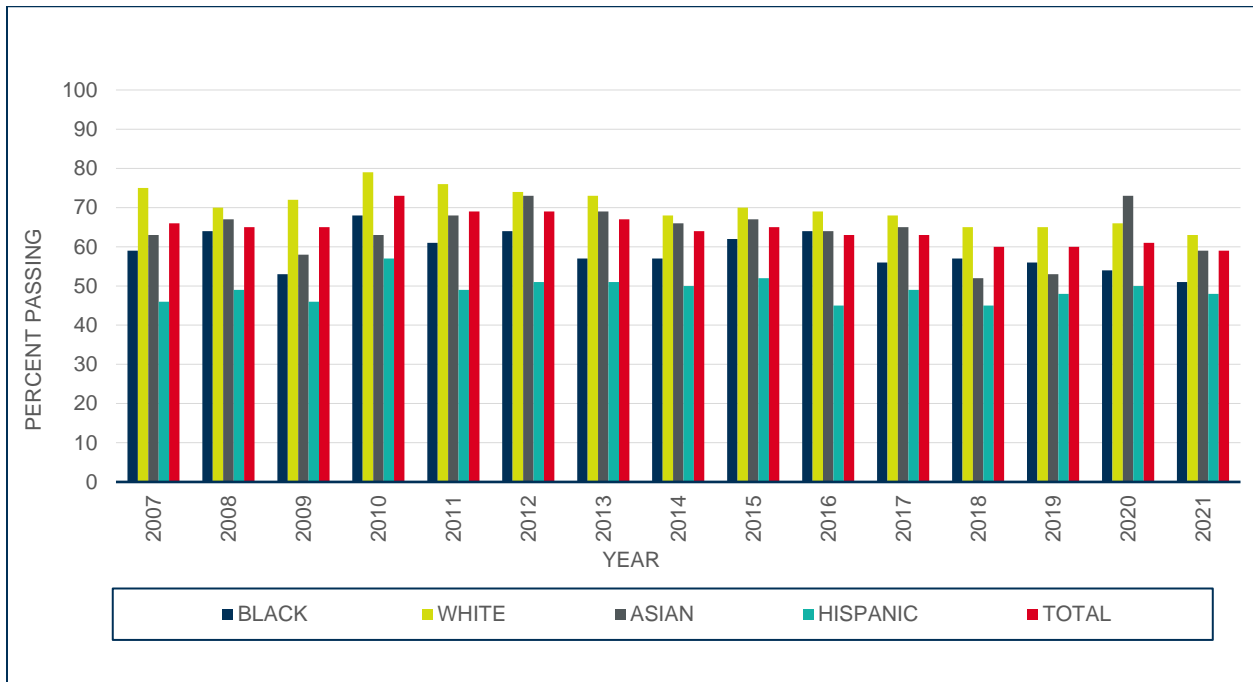

Figure 16. Property Part 2 (State) Percent Passing Trend by Ethnicity

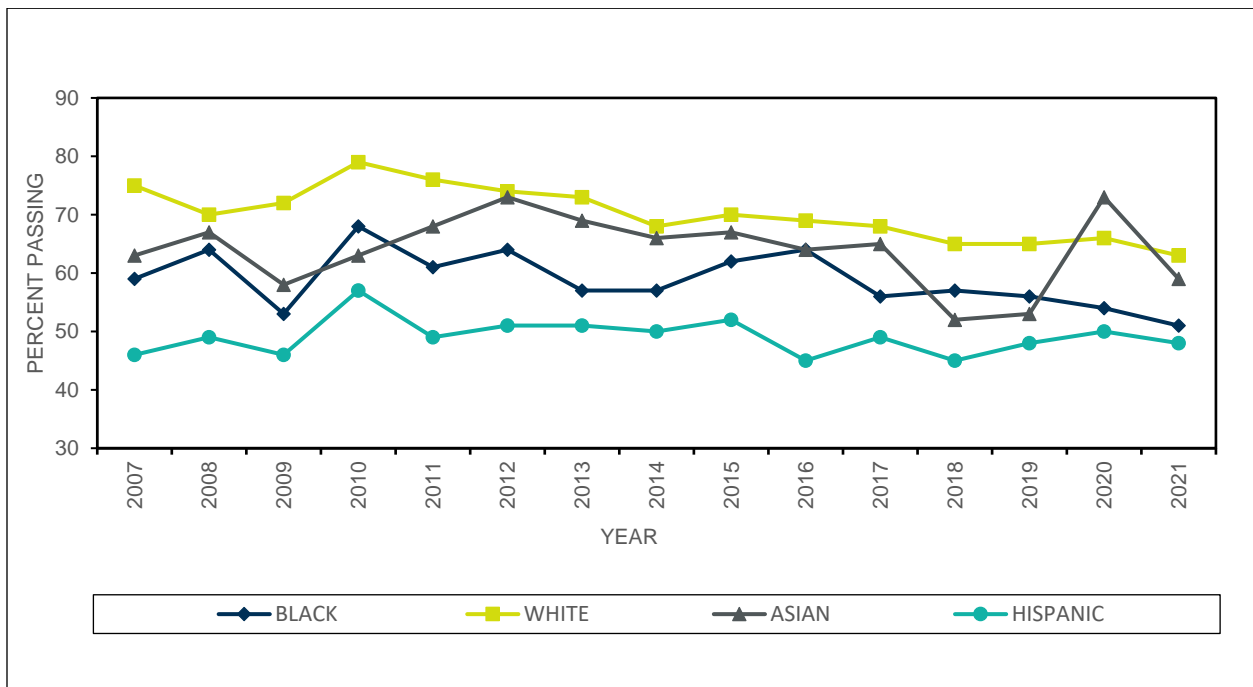

Table 89. Exhibit IV(C) – Property Parts 1 and 2 (General and State) Exams Percent Pass by Ethnicity

<b>Exhibit IV (C)</b>						
<b>Comparison of Illinois Candidates: 1992–2021</b>						
<b>Property Parts 1 and 2 (General and State) Exams</b>						
<b>Percent Pass by Ethnicity</b>						
Year	Black	White	Asian	Hispanic	Unknown	Total
1992	48	80	67	45	72	74
1993	48	80	48	44	80	75
1994	66	87	74	57	83	83
1995	49	75	57	42	66	68
1996	44	73	58	38	66	66
1997	44	74	64	36	71	66
1998	46	74	47	34	61	65
1999	50	74	48	42	67	67
2000	57	77	62	43	64	69
2001	56	73	52	37	71	66
2002	50	68	57	30	68	61
2003	63	86	70	47	73	77
2004	46	71	49	36	61	61
2005	55	69	61	35	50	61
2006	53	71	58	38	48	62
2007	50	69	56	39	48	59
2008	50	63	52	38	51	56
2009	48	66	52	40	52	59
2010	54	70	52	44	69	63
2011	52	69	65	39	60	61
2012	52	67	60	38	56	59
2013	45	64	62	38	53	56
2014	41	56	54	35	49	50
2015	40	51	48	32	42	46
2016	46	55	55	32	52	49
2017	44	56	51	37	55	51
2018	42	54	45	34	52	48
2019	44	56	46	37	45	50
2020	45	57	63	39	50	52
2021	39	55	53	39	45	50

Note. Total also includes any candidates self-reported as Native American or Other.  
2021 data only includes January-July results

Figure 17. Property Parts 1 and 2 Percent Passing Trend by Ethnicity

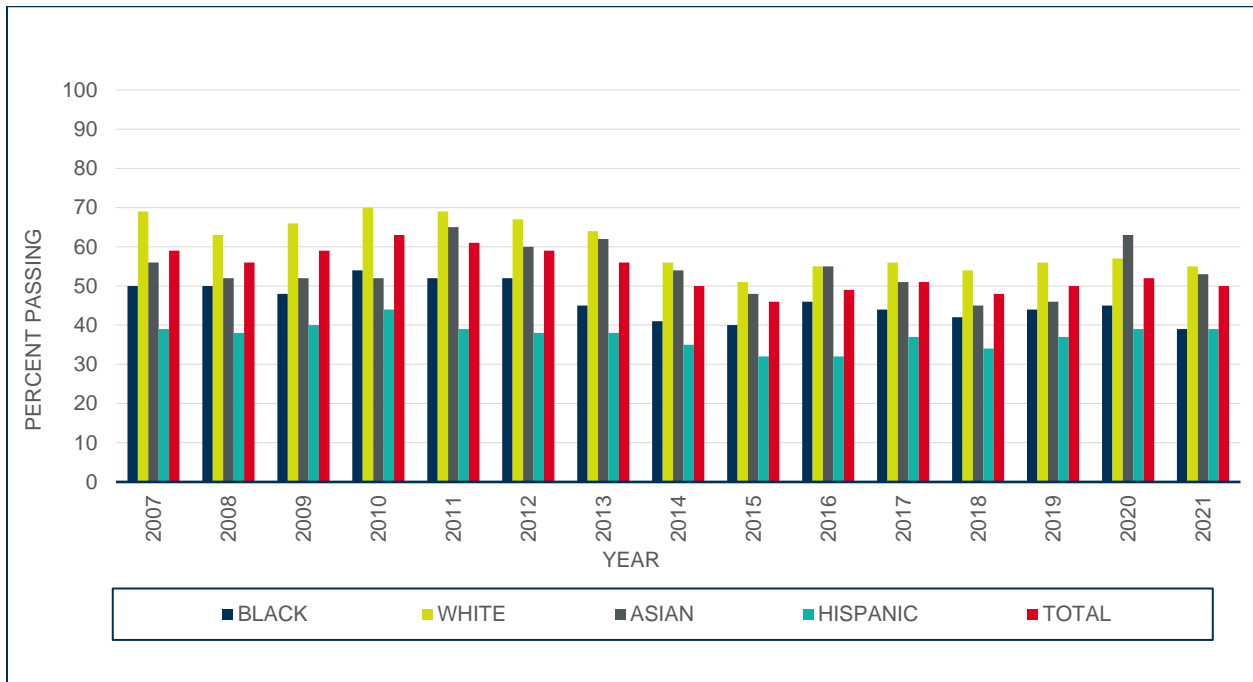

Figure 18. Property Parts 1 and 2 Percent Passing Trend by Ethnicity

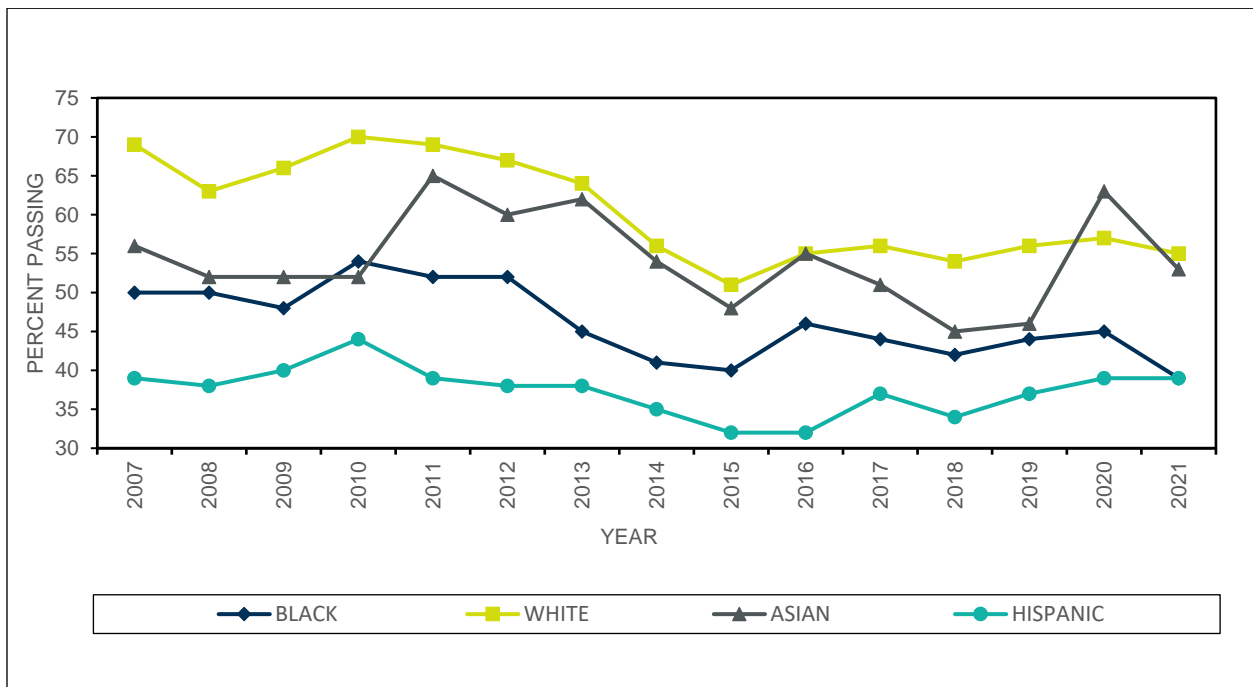

Table 90. Exhibit IV(D) – Casualty Part 1 (General) Exam Percent Pass by Ethnicity

<b>Exhibit IV(D)</b>						
<b>Comparison of Illinois Candidates: 1992–2021</b>						
<b>Casualty Part 1 (General) Exam Percent Pass by Ethnicity</b>						
Year	Black	White	Asian	Hispanic	Unknown	Total
1992	78	94	86	65	88	91
1993	77	93	77	62	93	90
1994	77	93	78	58	89	89
1995	75	91	79	61	85	86
1996	76	91	83	60	82	86
1997	72	90	83	55	75	84
1998	70	90	76	57	73	83
1999	78	89	70	63	85	84
2000	85	92	74	65	74	87
2001	80	90	78	63	80	85
2002	79	91	88	58	87	85
2003	70	90	78	54	78	82
2004	75	90	79	61	83	83
2005	78	89	88	55	69	81
2006	77	87	79	57	78	80
2007	79	87	81	59	71	81
2008	82	86	81	59	62	80
2009	77	88	79	64	77	83
2010	80	89	84	73	84	85
2011	80	89	92	66	88	84
2012	79	87	84	64	80	82
2013	64	80	76	55	67	72
2014	60	72	73	46	62	65
2015	48	59	55	36	48	52
2016	67	73	66	49	65	66
2017	64	74	72	51	66	67
2018	60	71	61	47	66	64
2019	61	71	63	50	60	65
2020	61	73	77	53	63	67
2021	59	73	75	55	62	67

Note. Total also includes any candidates self-reported as Native American or Other.

Figure 19. Casualty Part 1 (General) Percent Passing Trend by Ethnicity

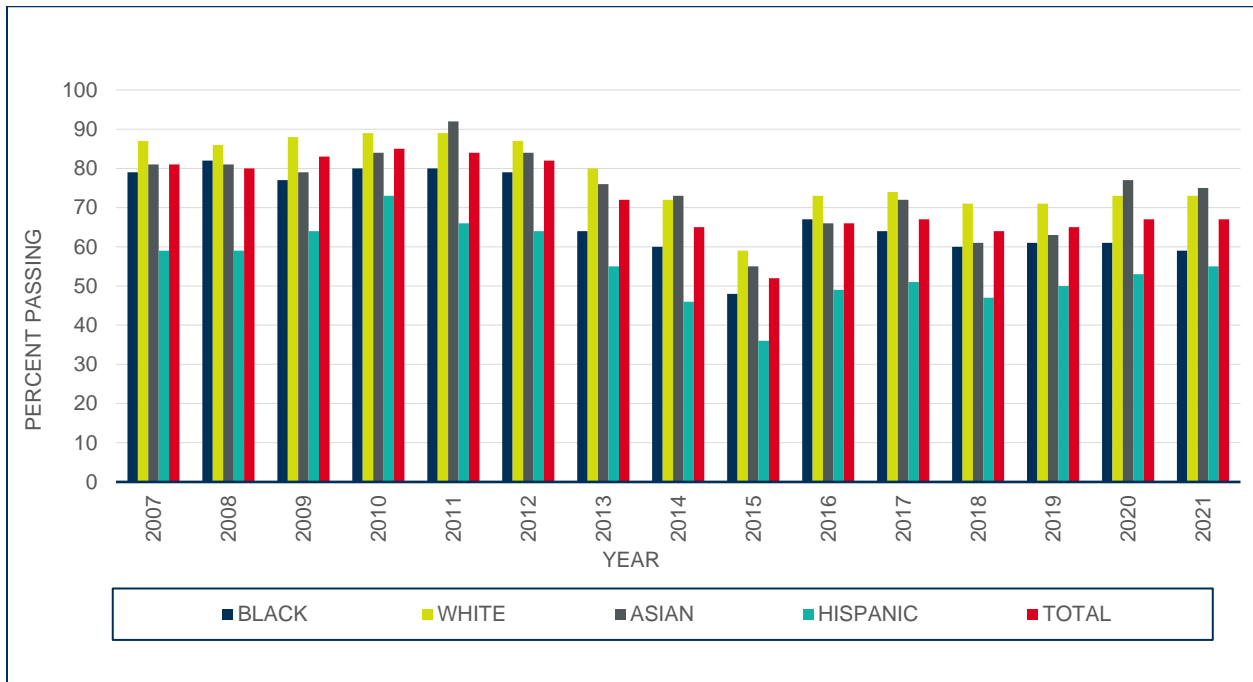

Figure 20. Casualty Part 1 (General) Percent Passing Trend by Ethnicity

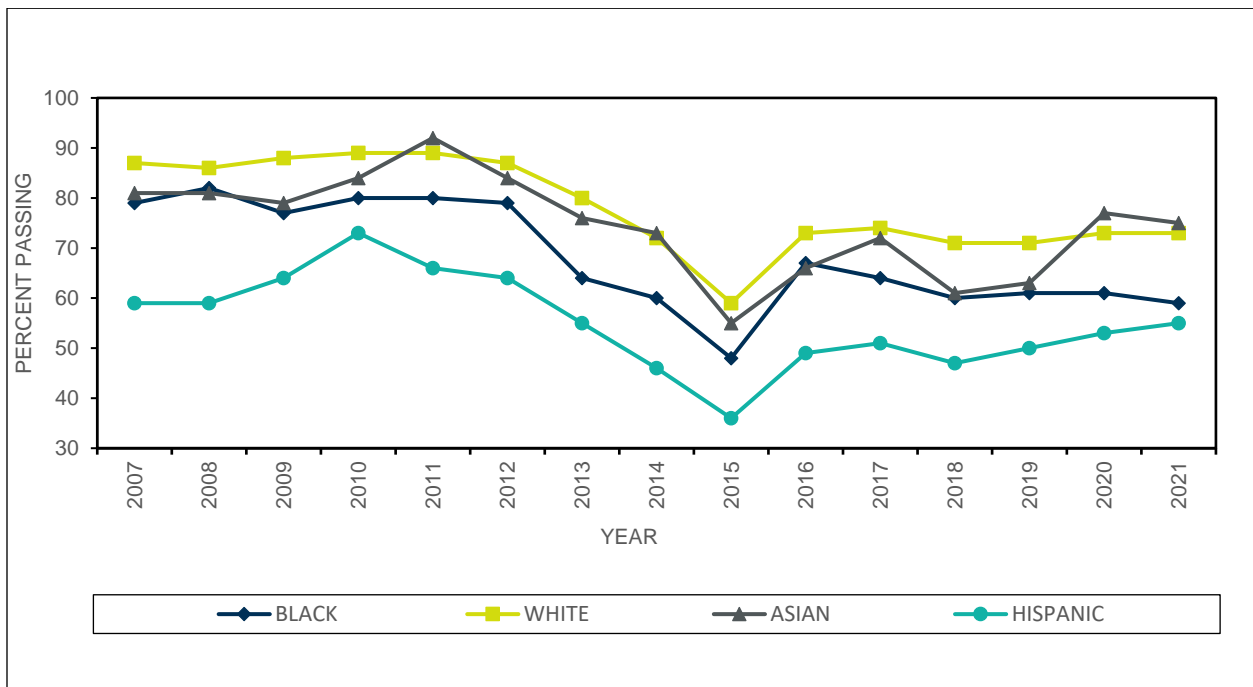

Table 91. Exhibit IV(E) – Casualty Part 2 (State) Exam Percent Pass by Ethnicity

<b>Exhibit IV(E)</b>						
<b>Comparison of Illinois Candidates: 1992–2021</b>						
<b>Casualty Part 2 (State) Exam Percent Pass by Ethnicity</b>						
Year	Black	White	Asian	Hispanic	Unknown	Total
1992	79	95	88	71	87	92
1993	85	96	75	80	91	93
1994	79	94	80	67	90	90
1995	81	93	79	79	94	90
1996	81	94	92	78	85	91
1997	75	92	79	68	88	88
1998	74	92	82	63	77	86
1999	76	92	77	70	80	87
2000	86	95	89	78	76	91
2001	82	92	83	69	85	87
2002	78	88	89	60	88	83
2003	79	92	82	66	78	86
2004	79	93	86	69	87	87
2005	75	86	78	57	82	80
2006	69	83	73	56	69	77
2007	70	84	70	56	69	76
2008	75	84	74	60	67	78
2009	77	87	79	63	82	82
2010	75	86	74	63	79	80
2011	74	86	83	58	77	79
2012	68	85	78	60	73	78
2013	71	84	76	58	76	76
2014	70	82	79	64	76	77
2015	72	81	71	60	68	74
2016	73	81	75	58	75	74
2017	71	80	80	59	71	74
2018	65	81	62	56	73	73
2019	69	79	73	60	65	73
2020	71	83	78	66	72	77
2021	71	89	77	67	77	78

Note. Total also includes any candidates self-reported as Native American or Other.



Figure 21. Casualty Part 2 (State) Percent Passing Trend by Ethnicity

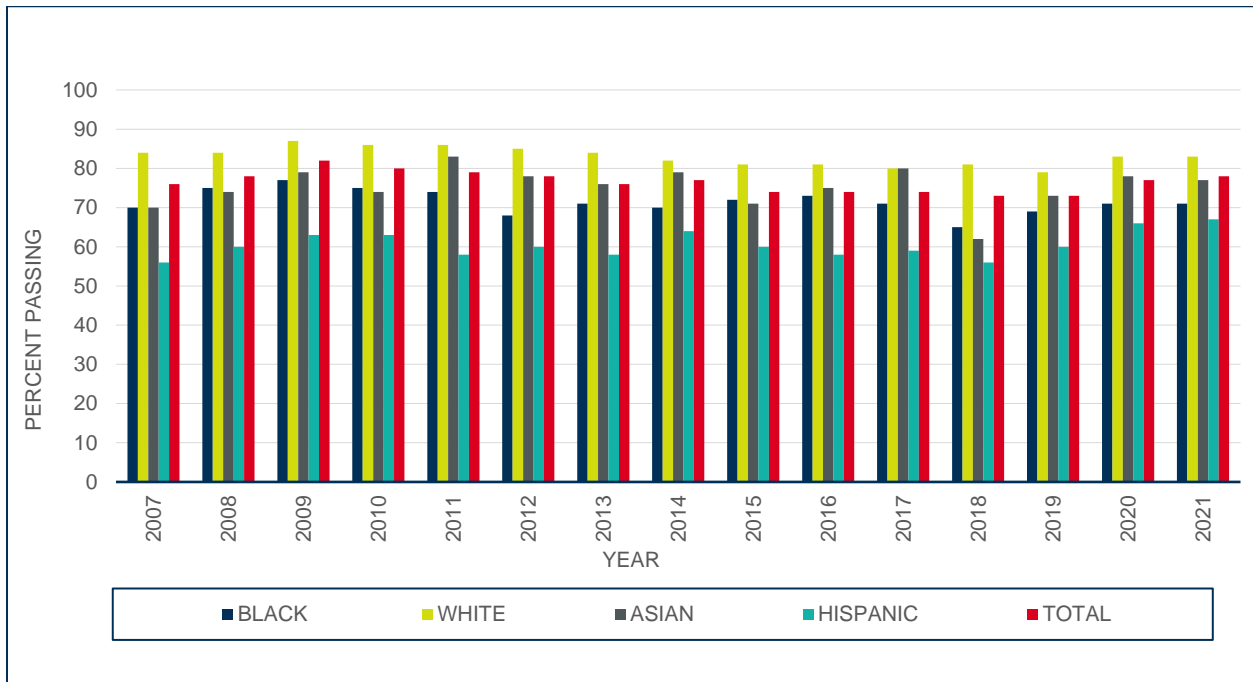

Figure 22. Casualty Part 2 (State) Percent Passing Trend by Ethnicity

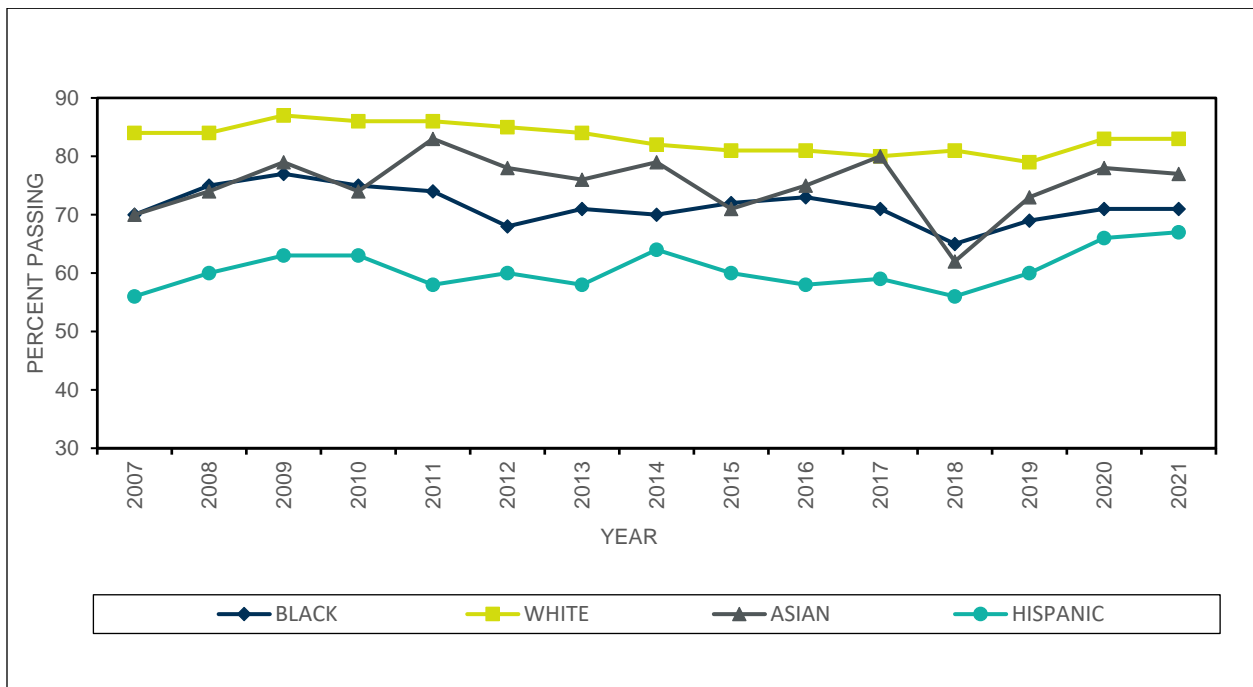

Table 92. Exhibit IV(F) – Casualty Parts 1 and 2 (General and State) Exams Percent Pass by Ethnicity

<b>Exhibit IV(F)</b> <b>Comparison of Illinois Candidates: 1992–2021</b> <b>Casualty Parts 1 and 2 (General and State) Exams</b> <b>Percent Pass by Ethnicity</b>						
Year	Black	White	Asian	Hispanic	Unknown	Total
1992	69	91	82	56	82	86
1993	70	91	60	56	88	86
1994	67	89	71	51	84	84
1995	68	87	68	54	81	81
1996	68	87	79	54	77	82
1997	61	86	69	49	73	79
1998	61	87	69	48	67	78
1999	65	85	63	55	75	78
2000	72	88	71	58	63	81
2001	71	86	69	52	76	79
2002	67	84	82	47	82	77
2003	63	86	70	47	73	77
2004	67	86	73	53	77	77
2005	66	82	75	47	67	73
2006	62	79	68	47	66	71
2007	64	79	65	48	60	70
2008	69	78	70	49	55	71
2009	69	82	71	55	75	75
2010	68	81	70	57	76	75
2011	69	82	82	52	75	74
2012	65	80	72	51	69	72
2013	58	75	68	47	64	66
2014	54	68	68	43	58	61
2015	46	57	52	35	46	50
2016	62	68	62	44	61	61
2017	58	68	67	45	60	61
2018	54	68	53	42	62	60
2019	55	66	57	46	53	60
2020	55	69	70	49	61	63
2021	57	67	66	50	62	62

Note. Total also includes any candidates self-reported as Native American or Other.  
 2021 data includes only results January-July

Figure 23. Casualty Parts 1 and 2 Percent Passing Trend by Ethnicity

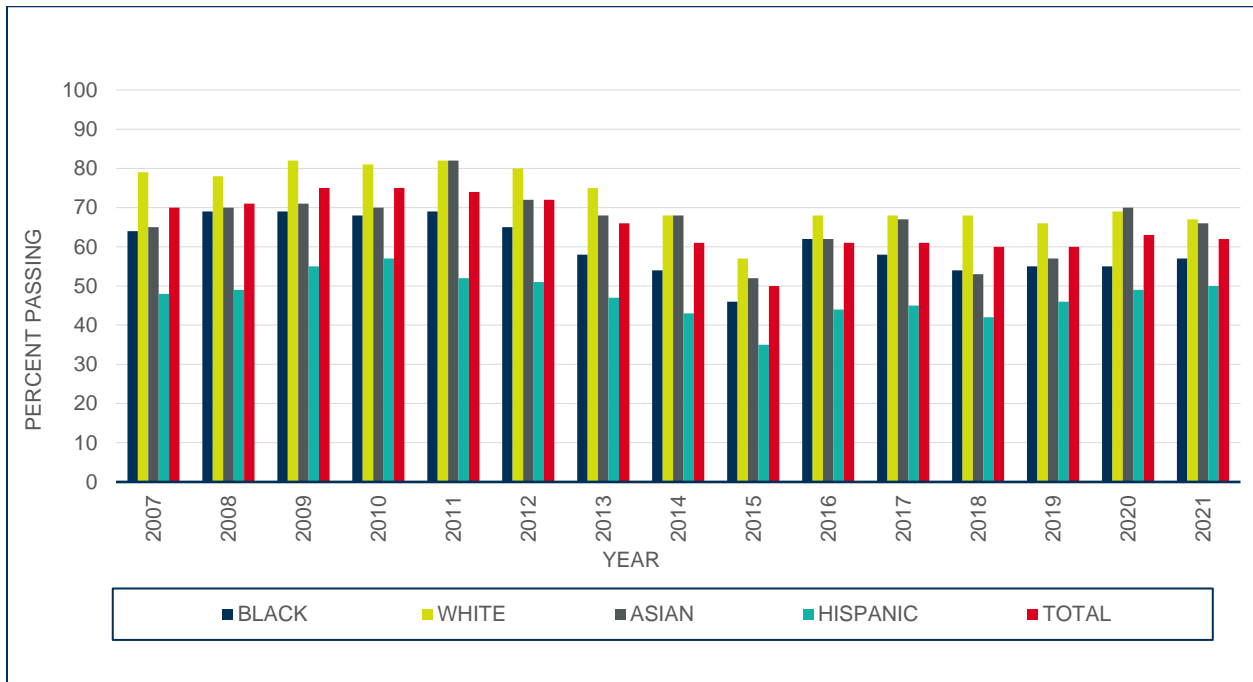
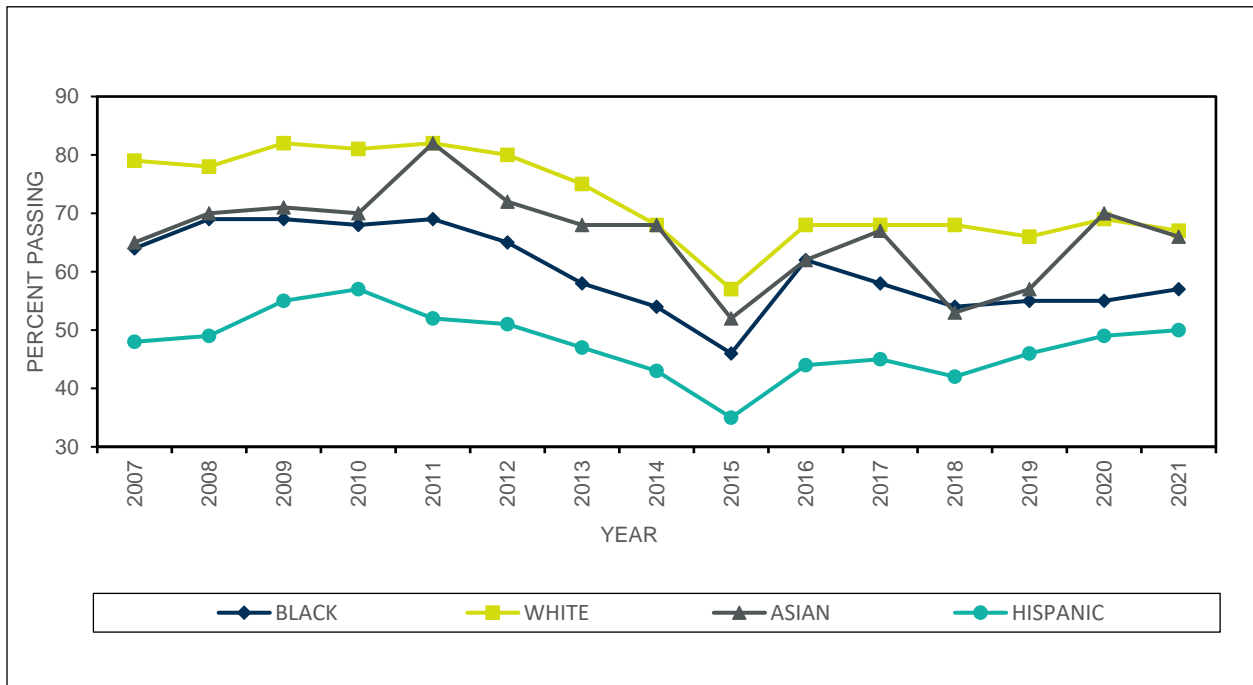

Figure 24. Casualty Parts 1 and 2 Percent Passing Trend by Ethnicity



## **Candidate Performance Report**

### **Exhibit V – Frequency Distribution of Scaled Scores with Accompanying Histograms**

#### **Candidates with a High School Diploma or GED by Gender or Ethnicity – Tables 93–108**

## Part I – Uniform (General) Exams by Gender

Table 93. Uniform Life Insurance

<b>Scaled Scores of Candidates with a High School Diploma or GED by Gender Life Part 1 (General) Exam - Illinois January 2021 Through December 2021</b>					
Scaled Score	Gender				
	Male		Female		Total Count
	Count	Percent	Count	Percent	
26	3	0.5	1	0.2	4
28	5	0.8	1	0.2	6
30	1	0.2	3	0.5	4
32	3	0.5	1	0.2	4
34	1	0.2	7	1.1	8
36	5	0.8	10	1.6	15
38	6	1.0	4	0.6	10
40	8	1.4	9	1.4	17
42	9	1.5	3	0.5	12
44	9	1.5	8	1.3	17
46	12	2.0	16	2.6	28
48	12	2.0	14	2.2	26
50	13	2.2	12	1.9	25
52	14	2.4	17	2.7	31
54	15	2.5	25	4.0	40
56	16	2.7	20	3.2	36
58	20	3.4	22	3.5	42
60	31	5.3	23	3.7	54
62	27	4.6	27	4.3	54
64	26	4.4	29	4.6	56
66	30	5.1	28	4.5	58
68	45	7.6	36	5.8	81
70	31	5.3	43	6.9	75
72	24	4.1	37	5.9	61
74	26	4.4	36	5.8	62
76	29	4.9	32	5.1	61
78	29	4.9	38	6.1	67
80	34	5.8	28	4.5	62
82	17	2.9	22	3.5	39
84	22	3.7	17	2.7	39
86	21	3.6	14	2.2	35
88	13	2.2	12	1.9	25
90	13	2.2	9	1.4	22
92	6	1.0	10	1.6	16
94	4	0.7	6	1.0	10
96	6	1.0	2	0.3	8
98	3	0.5	2	0.3	5
Total	589	100.0	624	100.0	1215

Figure 25. Scaled Scores of Male Candidates with a High School Diploma or GED  
**Life Part 1 (General) Exam – Illinois**

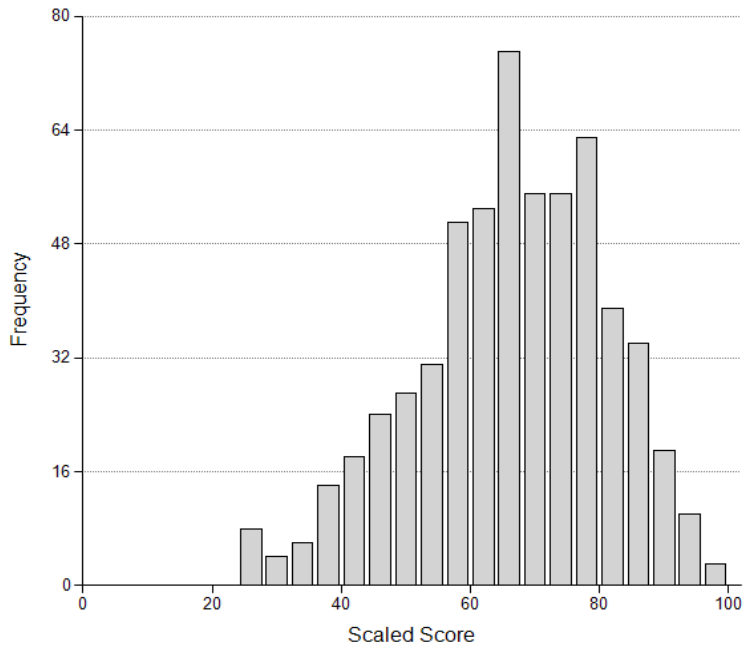

Figure 26. Scaled Scores of Female Candidates with a High School Diploma or GED  
**Life Part 1 (General) Exam - Illinois**

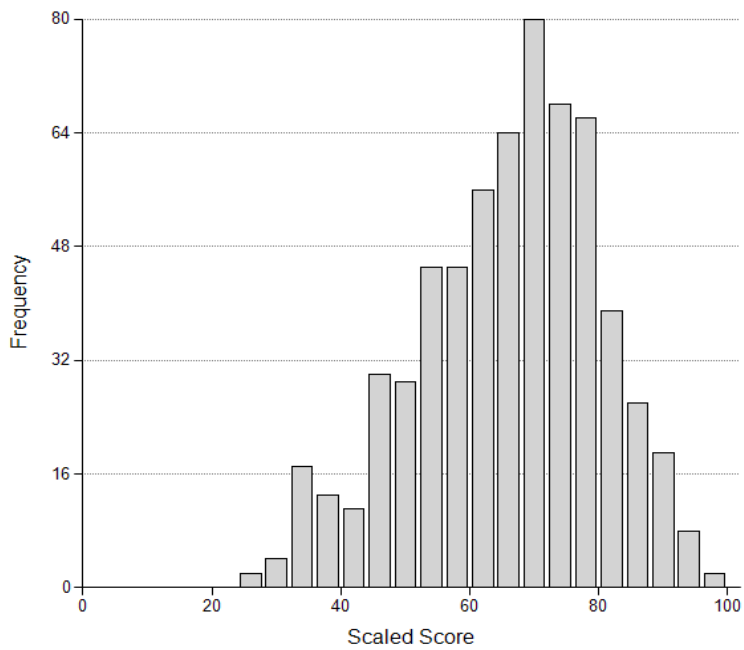

Table 94. Uniform Accident/Health Insurance

<b>Scaled Scores of Candidates with a High School Diploma or GED by Gender Accident/Health Part 1 (General) Exam - Illinois January 2021 Through December 2021</b>					
Scaled Score	Gender				Total Count
	Male		Female		
	Count	Percent	Count	Percent	
14	1	0.3	0	0.0	1
24	1	0.3	0	0.0	1
28	1	0.3	0	0.0	1
30	1	0.3	0	0.0	1
32	0	0.0	1	0.2	1
34	1	0.3	2	0.5	3
36	3	0.8	1	0.2	4
38	3	0.8	2	0.5	5
40	6	1.5	1	0.2	7
42	1	0.3	4	0.9	5
44	6	1.5	4	0.9	10
46	9	2.3	6	1.4	15
48	2	0.5	9	2.1	11
50	14	3.6	11	2.6	25
52	11	2.8	8	1.9	19
54	17	4.3	14	3.3	31
56	16	4.1	14	3.3	30
58	19	4.8	24	5.7	43
60	10	2.5	16	3.8	26
62	28	7.1	24	5.7	52
64	20	5.1	31	7.3	51
66	24	6.1	31	7.3	56
68	27	6.9	34	8.1	61
70	25	6.3	24	5.7	49
72	22	5.6	33	7.8	55
74	24	6.1	32	7.6	56
76	17	4.3	17	4.0	34
78	21	5.3	33	7.8	54
80	20	5.1	10	2.4	30
82	22	5.6	13	3.1	35
84	6	1.5	7	1.7	13
86	6	1.5	7	1.7	13
88	4	1.0	2	0.5	6
90	0	0.0	6	1.4	6
92	2	0.5	0	0.0	2
94	3	0.8	1	0.2	4
96	1	0.3	0	0.0	1
Total	394	100.0	422	100.0	817

Figure 27. Scaled Scores of Male Candidates with a High School Diploma or GED  
**Accident/Health Part 1 (General) Exam - Illinois**

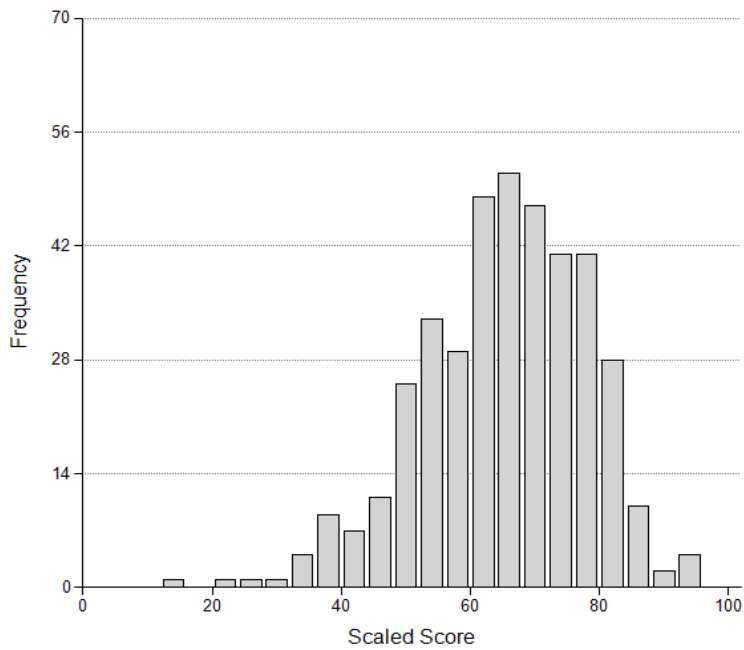

Figure 28. Scaled Scores of Female Candidates with a High School Diploma or GED  
**Accident/Health Part 1 (General) Exam - Illinois**

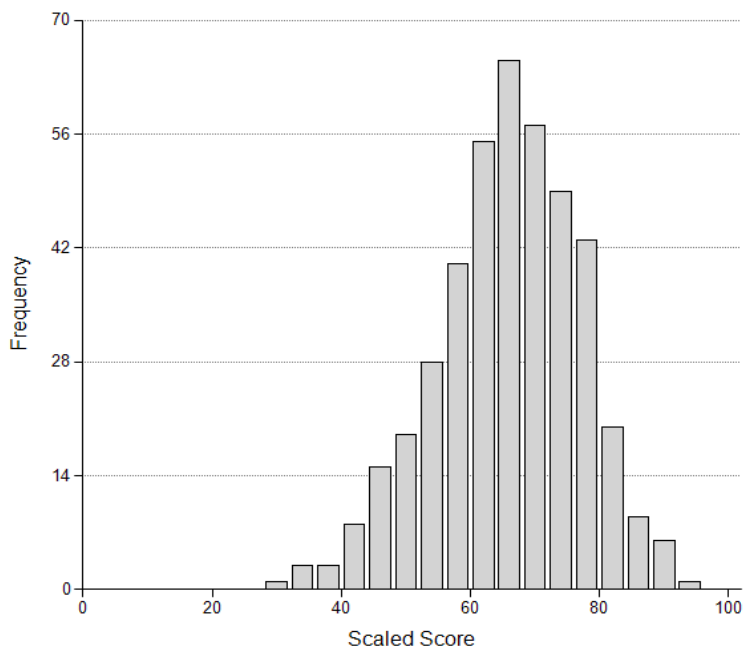



Table 95. Uniform Property Insurance

<b>Scaled Scores of Candidates with a High School Diploma or GED by Gender Property Part 1 (General) Exam - Illinois January 2021 Through December 2021</b>					
Scaled Score	Gender				Total Count
	Male		Female		
	Count	Percent	Count	Percent	
30	0	0.0	1	0.2	1
32	0	0.0	1	0.2	1
34	0	0.0	3	0.6	3
36	0	0.0	2	0.4	2
38	0	0.0	4	0.8	4
40	1	0.4	4	0.8	5
42	0	0.0	6	1.2	6
44	2	0.9	8	1.6	10
46	1	0.4	6	1.2	7
48	3	1.3	8	1.6	11
50	4	1.8	13	2.5	17
52	9	4.0	15	2.9	24
54	9	4.0	22	4.3	31
56	4	1.8	21	4.1	25
58	13	5.8	21	4.1	34
60	9	4.0	46	9.0	55
62	9	4.0	21	4.1	30
64	17	7.6	24	4.7	41
66	11	4.9	27	5.3	38
68	22	9.8	33	6.4	55
70	14	6.3	37	7.2	51
72	14	6.3	33	6.4	47
74	17	7.6	36	7.0	53
76	20	8.9	30	5.8	50
78	12	5.4	28	5.5	40
80	15	6.7	20	3.9	35
82	6	2.7	17	3.3	23
84	2	0.9	13	2.5	15
86	0	0.0	7	1.4	7
88	2	0.9	1	0.2	3
90	4	1.8	5	1.0	9
92	2	0.9	0	0.0	2
94	2	0.9	0	0.0	2
Total	224	100.0	513	100.0	737

Figure 29. Scaled Scores of Male Candidates with a High School Diploma or GED  
**Property Part 1 (General) Exam - Illinois**

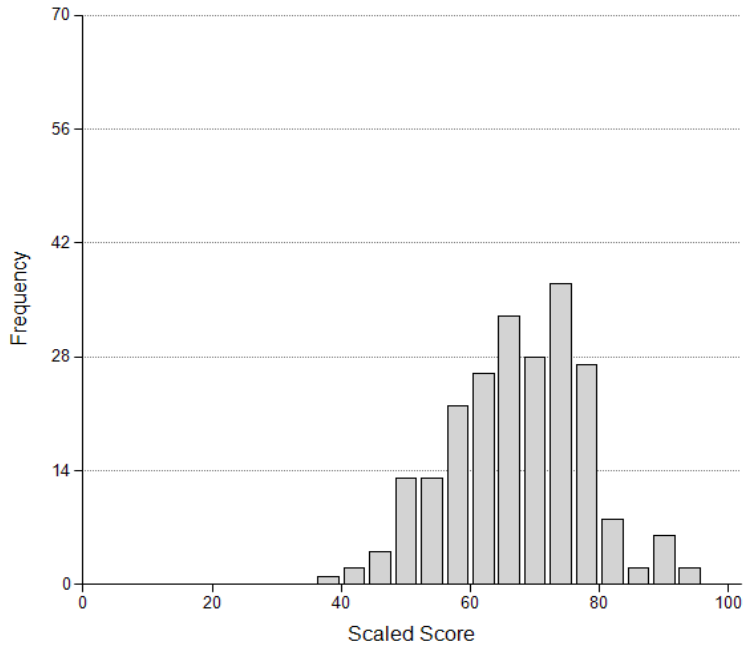

Figure 30. Scaled Scores of Female Candidates with a High School Diploma or GED  
**Property Part 1 (General) Exam - Illinois**

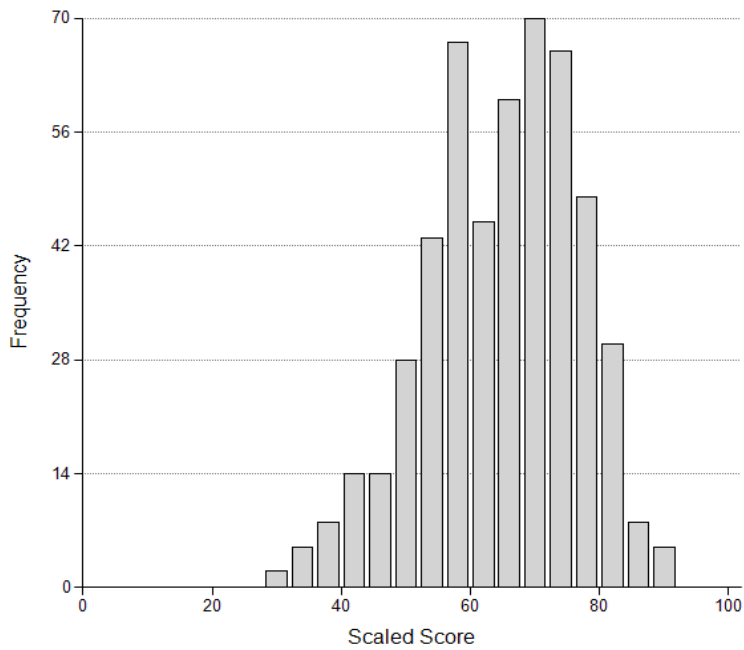

Table 96. Uniform Casualty Insurance

<b>Scaled Scores of Candidates with a High School Diploma or GED by Gender Casualty Part 1 (General) Exam - Illinois January 2021 Through December 2021</b>					
Scaled Score	Gender				Total Count
	Male		Female		
	Count	Percent	Count	Percent	
28	0	0.0	1	0.2	1
30	0	0.0	1	0.2	1
32	1	0.5	2	0.4	3
34	0	0.0	1	0.2	1
36	1	0.5	0	0.0	1
38	1	0.5	3	0.5	4
40	0	0.0	5	0.9	5
42	0	0.0	5	0.9	5
44	2	0.9	7	1.2	9
46	0	0.0	12	2.1	12
48	2	0.9	13	2.3	15
50	2	0.9	7	1.2	9
52	4	1.9	15	2.7	19
54	9	4.2	23	4.1	32
56	5	2.3	20	3.6	25
58	10	4.7	37	6.6	47
60	7	3.3	20	3.6	27
62	10	4.7	28	5.0	38
64	6	2.8	27	4.8	33
66	23	10.8	32	5.7	55
68	12	5.6	34	6.0	46
70	15	7.0	31	5.5	46
72	14	6.6	40	7.1	54
74	17	8.0	34	6.0	51
76	7	3.3	32	5.7	40
78	10	4.7	26	4.6	36
80	14	6.6	28	5.0	42
82	9	4.2	22	3.9	31
84	6	2.8	18	3.2	24
86	9	4.2	17	3.0	26
88	6	2.8	9	1.6	15
90	5	2.3	9	1.6	14
92	1	0.5	1	0.2	2
94	4	1.9	1	0.2	5
96	1	0.5	2	0.4	3
<b>Total</b>	<b>213</b>	<b>100.0</b>	<b>563</b>	<b>100.0</b>	<b>777</b>

Figure 31. Scaled Scores of Male Candidates with a High School Diploma or GED  
**Casualty Part 1 (General) Exam - Illinois**

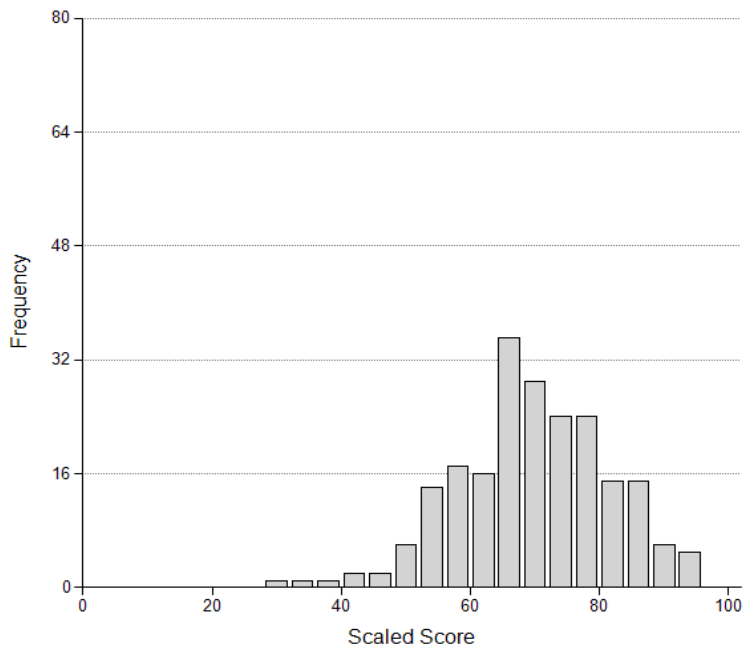
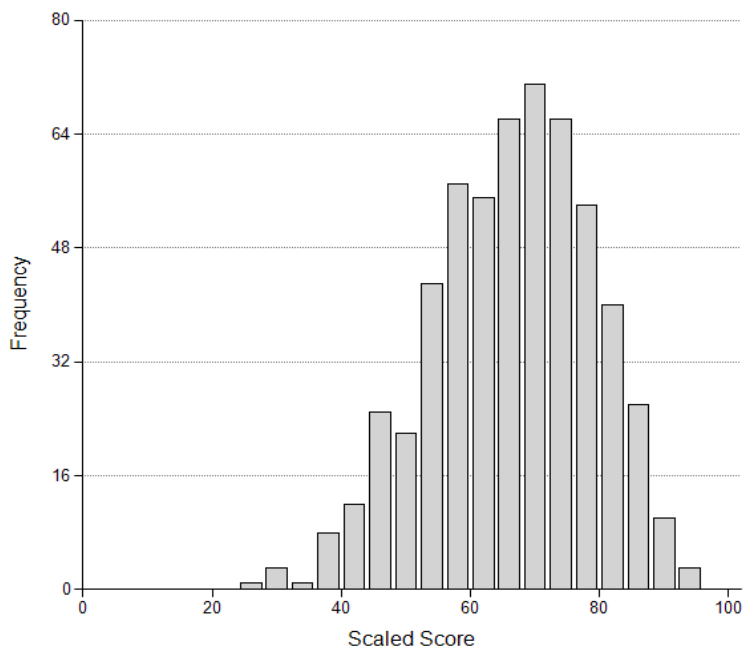

Figure 32. Scaled Scores of Female Candidates with a High School Diploma or GED  
**Casualty Part 1 (General) Exam - Illinois**



## Part I – Uniform (General) Exams by Ethnicity

Table 97. Uniform Life Insurance

<b>Scaled Scores of Candidates with a High School Diploma or GED by Ethnicity Life Part 1 (General) Exam - Illinois January 2021 Through December 2021</b>									
Scaled Score	Ethnicity								Total Count
	Black		White		Asian		Hispanic		
	Count	Percent	Count	Percent	Count	Percent	Count	Percent	
26	0	0.0	0	0.0	3	3.8	0	0.0	4
28	2	0.9	2	0.5	1	1.3	1	0.2	6
30	2	0.9	0	0.0	0	0.0	2	0.4	4
32	1	0.4	1	0.3	0	0.0	2	0.4	4
34	0	0.0	1	0.3	0	0.0	7	1.5	8
36	4	1.8	1	0.3	1	1.3	9	1.9	15
38	2	0.9	1	0.3	2	2.5	5	1.1	10
40	2	0.9	3	0.8	2	2.5	10	2.1	17
42	4	1.8	3	0.8	1	1.3	4	0.9	12
44	7	3.1	2	0.5	1	1.3	6	1.3	17
46	9	4.0	4	1.0	3	3.8	11	2.4	28
48	8	3.6	5	1.3	0	0.0	12	2.6	26
50	7	3.1	7	1.8	2	2.5	8	1.7	25
52	7	3.1	10	2.6	2	2.5	12	2.6	31
54	10	4.4	4	1.0	3	3.8	21	4.5	40
56	6	2.7	10	2.6	5	6.3	13	2.8	36
58	8	3.6	13	3.3	1	1.3	19	4.1	42
60	9	4.0	15	3.9	0	0.0	26	5.6	54
62	9	4.0	10	2.6	4	5.1	27	5.8	54
64	11	4.9	16	4.1	4	5.1	22	4.7	56
66	6	2.7	22	5.7	4	5.1	25	5.3	58
68	10	4.4	22	5.7	6	7.6	38	8.1	81
70	21	9.3	22	5.7	2	2.5	27	5.8	75
72	12	5.3	18	4.6	3	3.8	26	5.6	61
74	13	5.8	20	5.1	6	7.6	20	4.3	62
76	4	1.8	24	6.2	2	2.5	27	5.8	61
78	9	4.0	29	7.5	7	8.9	18	3.8	67
80	8	3.6	27	6.9	4	5.1	21	4.5	62
82	7	3.1	20	5.1	0	0.0	10	2.1	39
84	8	3.6	18	4.6	1	1.3	11	2.4	39
86	7	3.1	13	3.3	2	2.5	12	2.6	35
88	5	2.2	12	3.1	2	2.5	6	1.3	25
90	2	0.9	14	3.6	0	0.0	4	0.9	22
92	3	1.3	8	2.1	3	3.8	2	0.4	16
94	0	0.0	4	1.0	1	1.3	4	0.9	10
96	0	0.0	6	1.5	1	1.3	0	0.0	8
98	2	0.9	2	0.5	0	0.0	0	0.0	5
<b>Total</b>	<b>225</b>	<b>100.0</b>	<b>389</b>	<b>100.0</b>	<b>79</b>	<b>100.0</b>	<b>468</b>	<b>100.0</b>	<b>1215</b>

Note. Total Count also includes any candidates self-reported as Native American or Other as well as Unknowns.

Figure 33. Scaled Scores of Black Candidates with a High School Diploma or GED  
**Life Part 1 (General) Exam – Illinois**

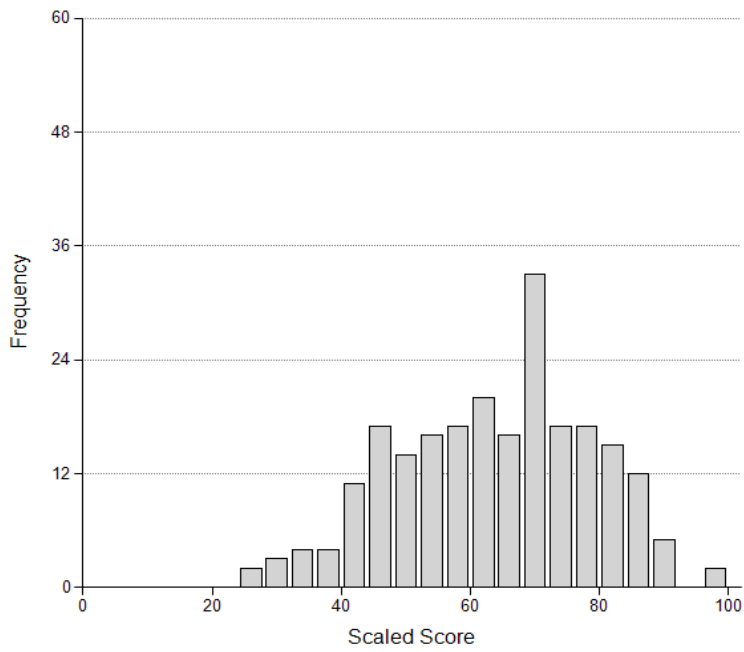

Figure 34. Scaled Scores of White Candidates with a High School Diploma or GED  
**Life Part 1 (General) Exam - Illinois**

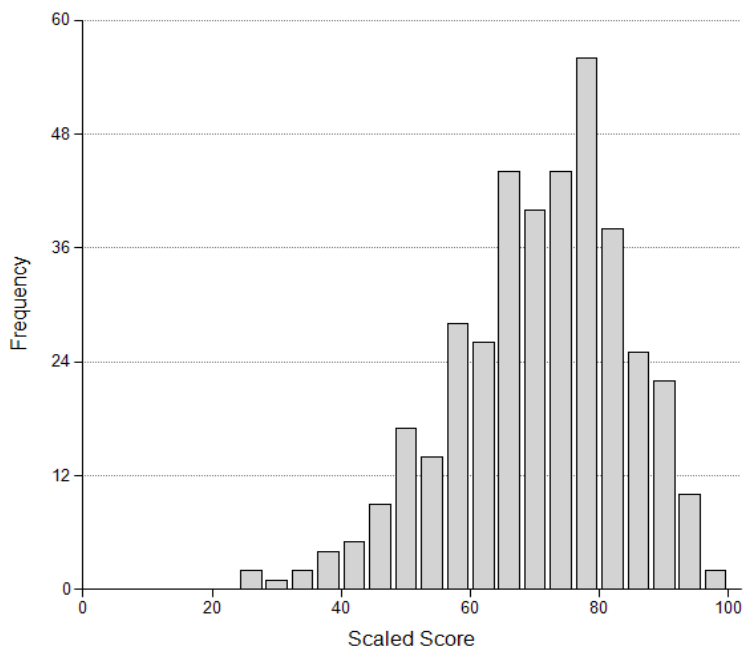

Figure 35. Scaled Scores of Asian Candidates with a High School Diploma or GED  
**Life Part 1 (General) Exam - Illinois**

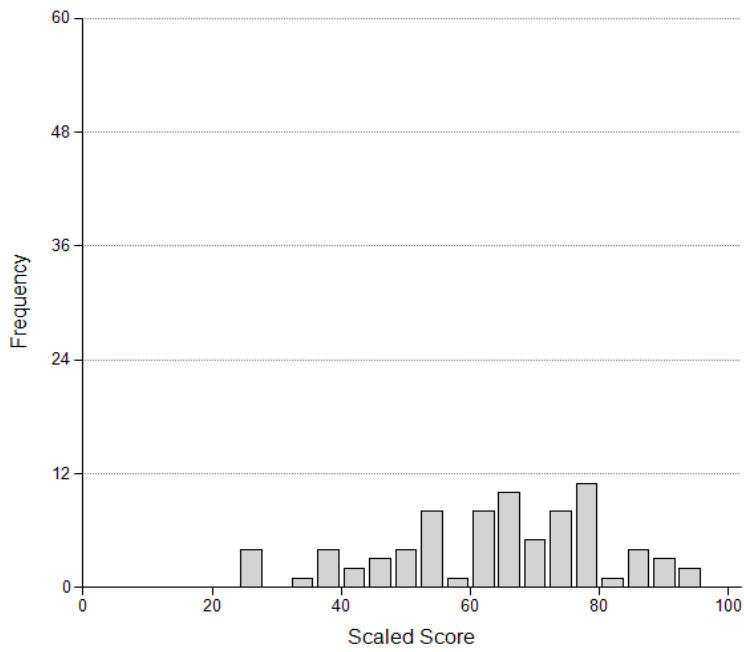

Figure 36. Scaled Scores of Hispanic Candidates with a High School Diploma or GED  
**Life Part 1 (General) Exam - Illinois**

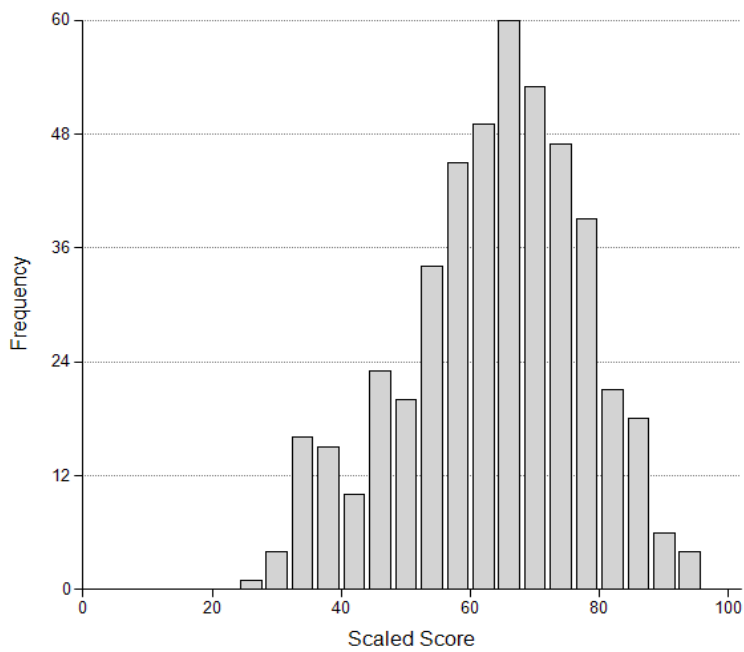

Table 98. Uniform Accident/Health Insurance

Scaled Scores of Candidates with a High School Diploma or GED by Ethnicity Accident/Health Part 1 (General) Exams - Illinois January 2021 Through December 2021									
Scaled Score	Ethnicity								Total Count
	Black		White		Asian		Hispanic		
	Count	Percent	Count	Percent	Count	Percent	Count	Percent	
14	1	0.6	0	0.0	0	0.0	0	0.0	1
24	0	0.0	0	0.0	1	3.6	0	0.0	1
28	0	0.0	1	0.2	0	0.0	0	0.0	1
30	0	0.0	0	0.0	0	0.0	0	0.0	1
32	1	0.6	0	0.0	0	0.0	0	0.0	1
34	2	1.2	0	0.0	1	3.6	0	0.0	3
36	0	0.0	4	0.9	0	0.0	0	0.0	4
38	1	0.6	0	0.0	0	0.0	4	2.4	5
40	2	1.2	4	0.9	0	0.0	1	0.6	7
42	1	0.6	3	0.7	0	0.0	1	0.6	5
44	5	3.0	3	0.7	0	0.0	1	0.6	10
46	1	0.6	7	1.7	0	0.0	7	4.3	15
48	3	1.8	4	0.9	0	0.0	3	1.8	11
50	6	3.7	13	3.1	2	7.1	3	1.8	25
52	4	2.4	10	2.4	0	0.0	5	3.0	19
54	8	4.9	15	3.6	0	0.0	6	3.7	31
56	7	4.3	12	2.8	1	3.6	7	4.3	30
58	10	6.1	20	4.7	0	0.0	10	6.1	43
60	5	3.0	13	3.1	1	3.6	5	3.0	26
62	9	5.5	27	6.4	1	3.6	13	7.9	52
64	10	6.1	31	7.3	1	3.6	7	4.3	51
66	10	6.1	28	6.6	1	3.6	15	9.1	56
68	12	7.3	31	7.3	5	17.9	12	7.3	61
70	11	6.7	22	5.2	1	3.6	13	7.9	49
72	12	7.3	34	8.1	1	3.6	8	4.9	55
74	12	7.3	28	6.6	1	3.6	11	6.7	56
76	7	4.3	20	4.7	2	7.1	4	2.4	34
78	8	4.9	28	6.6	3	10.7	11	6.7	54
80	9	5.5	16	3.8	1	3.6	3	1.8	30
82	2	1.2	24	5.7	2	7.1	5	3.0	35
84	1	0.6	5	1.2	0	0.0	5	3.0	13
86	1	0.6	8	1.9	1	3.6	2	1.2	13
88	1	0.6	2	0.5	1	3.6	1	0.6	6
90	1	0.6	5	1.2	0	0.0	0	0.0	6
92	0	0.0	1	0.2	0	0.0	1	0.6	2
94	1	0.6	2	0.5	1	3.6	0	0.0	4
96	0	0.0	1	0.2	0	0.0	0	0.0	1
Total	164	100.0	422	100.0	28	100.0	164	100.0	817

Note. Total Count also includes any candidates self-reported as Native American or Other as well as Unknowns.



Figure 37. Scaled Scores of Black Candidates with a High School Diploma or GED  
**Accident/Health Part 1 (General) Exam - Illinois**

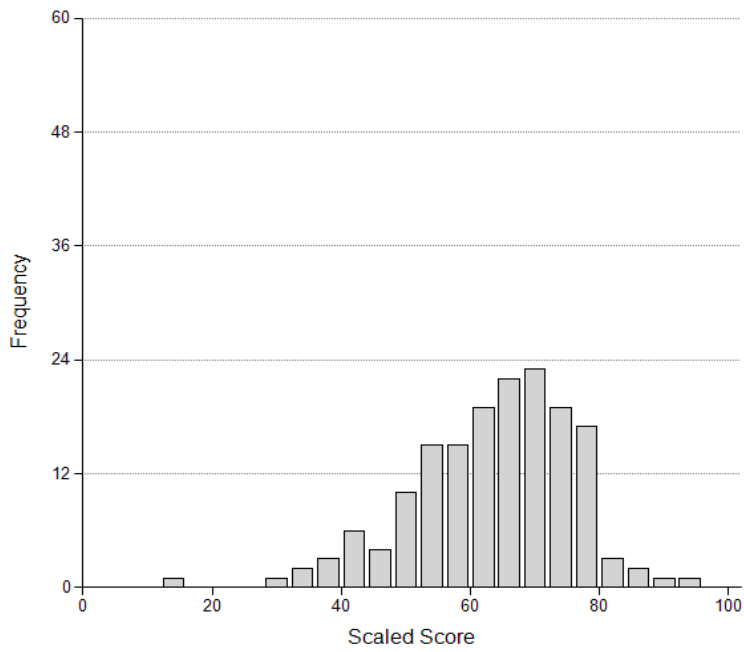

Figure 38. Scaled Scores of White Candidates with a High School Diploma or GED  
**Accident/Health Part 1 (General) Exam - Illinois**

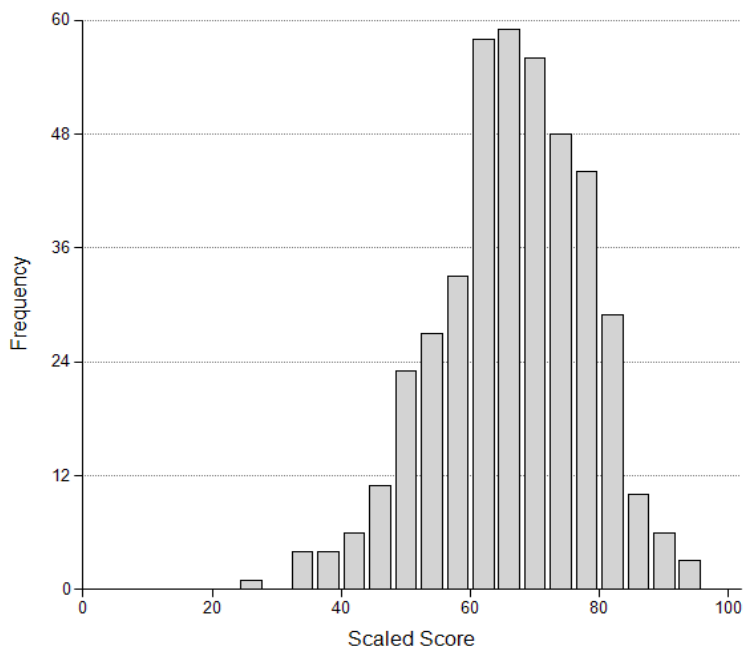

Figure 39. Scaled Scores of Asian Candidates with a High School Diploma or GED  
**Accident/Health Part 1 (General) Exam - Illinois**

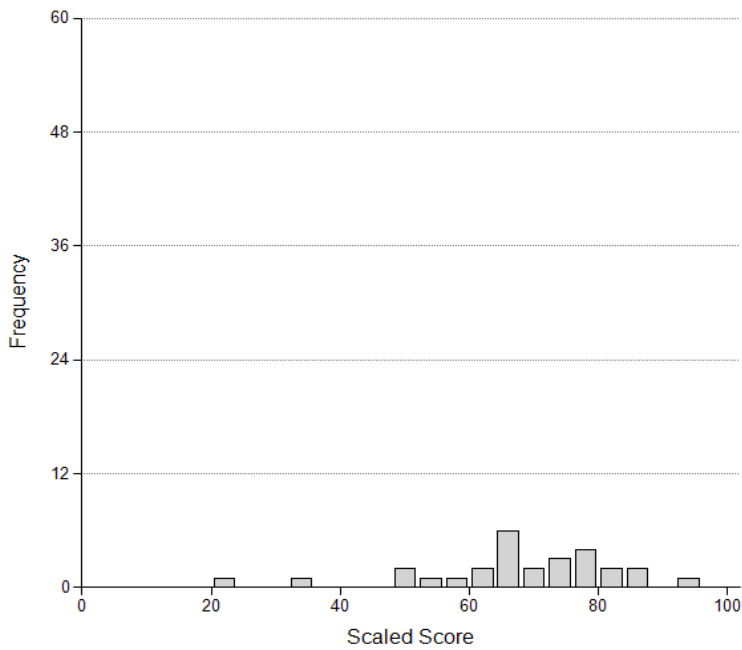

Figure 40. Scaled Scores of Hispanic Candidates with a High School Diploma or GED  
**Accident/Health Part 1 (General) Exam - Illinois**

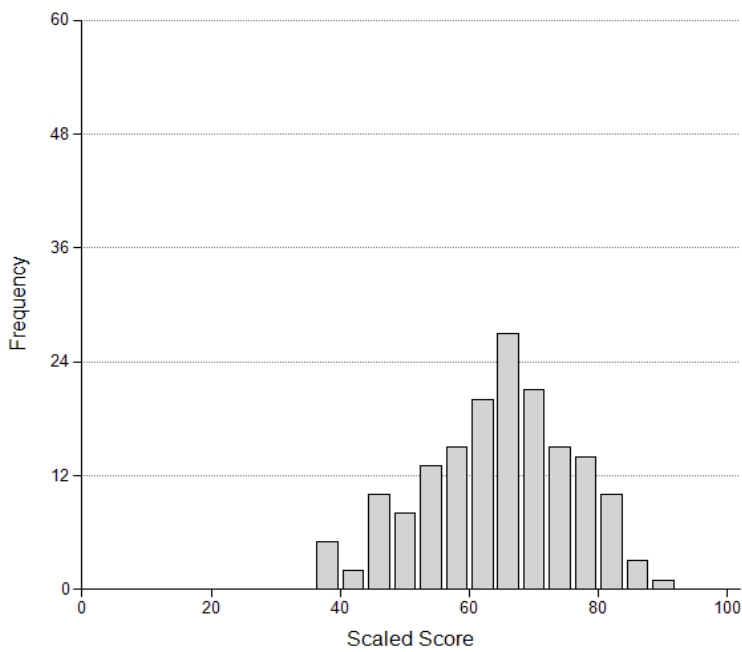

Table 99. Uniform Property Insurance

Scaled Scores of Candidates with a High School Diploma or GED by Ethnicity Property Part 1 (General) Exam - Illinois January 2021 Through December 2021									
Scaled Score	Ethnicity								Total Count
	Black		White		Asian		Hispanic		
	Count	Percent	Count	Percent	Count	Percent	Count	Percent	
30	0	0.0	0	0.0	0	0.0	1	0.4	1
32	0	0.0	1	0.3	0	0.0	0	0.0	1
34	0	0.0	1	0.3	0	0.0	2	0.7	3
36	0	0.0	1	0.3	0	0.0	1	0.4	2
38	0	0.0	2	0.5	0	0.0	2	0.7	4
40	0	0.0	2	0.5	0	0.0	3	1.1	5
42	0	0.0	2	0.5	0	0.0	3	1.1	6
44	0	0.0	4	1.0	0	0.0	6	2.2	10
46	0	0.0	4	1.0	0	0.0	2	0.7	7
48	0	0.0	5	1.3	1	6.7	5	1.8	11
50	0	0.0	9	2.4	0	0.0	7	2.6	17
52	3	6.5	8	2.1	2	13.3	9	3.3	24
54	2	4.3	12	3.1	0	0.0	15	5.5	31
56	1	2.2	8	2.1	0	0.0	15	5.5	25
58	4	8.7	18	4.7	0	0.0	12	4.4	34
60	4	8.7	27	7.1	0	0.0	23	8.4	55
62	0	0.0	15	3.9	0	0.0	14	5.1	30
64	1	2.2	26	6.8	0	0.0	12	4.4	41
66	1	2.2	18	4.7	1	6.7	18	6.6	38
68	5	10.9	27	7.1	1	6.7	21	7.7	55
70	5	10.9	26	6.8	1	6.7	18	6.6	51
72	6	13.0	24	6.3	2	13.3	13	4.8	47
74	4	8.7	28	7.3	2	13.3	16	5.9	53
76	2	4.3	26	6.8	1	6.7	20	7.3	50
78	0	0.0	27	7.1	2	13.3	11	4.0	40
80	3	6.5	19	5.0	1	6.7	11	4.0	35
82	1	2.2	14	3.7	0	0.0	8	2.9	23
84	1	2.2	12	3.1	1	6.7	1	0.4	15
86	0	0.0	7	1.8	0	0.0	0	0.0	7
88	0	0.0	1	0.3	0	0.0	2	0.7	3
90	2	4.3	5	1.3	0	0.0	2	0.7	9
92	0	0.0	2	0.5	0	0.0	0	0.0	2
94	1	2.2	1	0.3	0	0.0	0	0.0	2
Total	46	100.0	382	100.0	15	100.0	273	100.0	737

Note. Total Count also includes any candidates self-reported as Native American or Other as well as Unknowns.

Figure 41. Scaled Scores of Black Candidates with a High School Diploma or GED  
**Property Part 1 (General) Exam - Illinois**

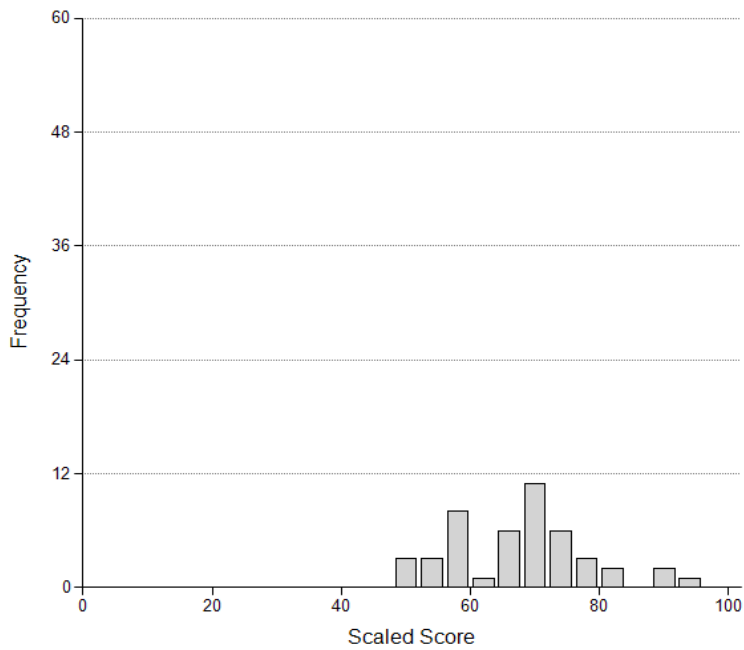

Figure 42. Scaled Scores of White Candidates with a High School Diploma or GED  
**Property Part 1 (General) Exam - Illinois**

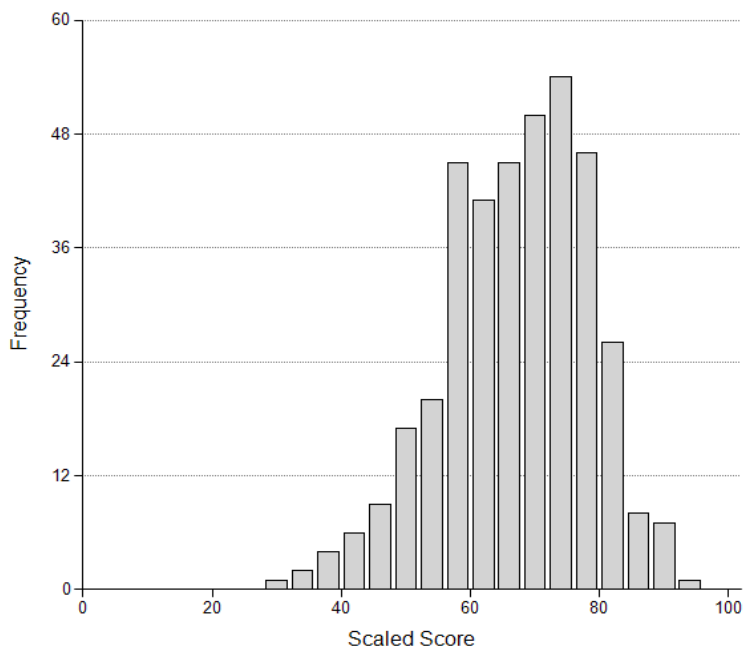

Figure 43. Scaled Scores of Asian Candidates with a High School Diploma or GED  
**Property Part 1 (General) Exam - Illinois**

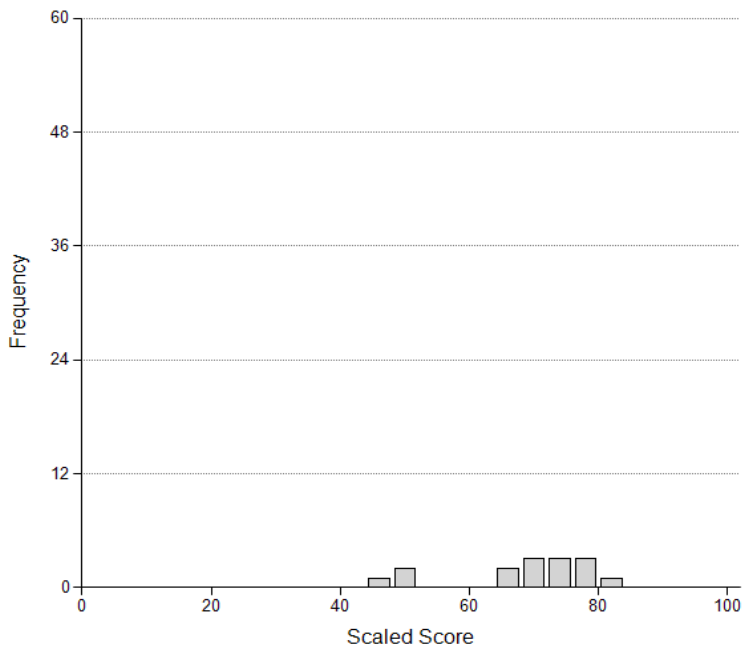

Figure 44. Scaled Scores of Hispanic Candidates with a High School Diploma or GED  
**Property Part 1 (General) Exam - Illinois**

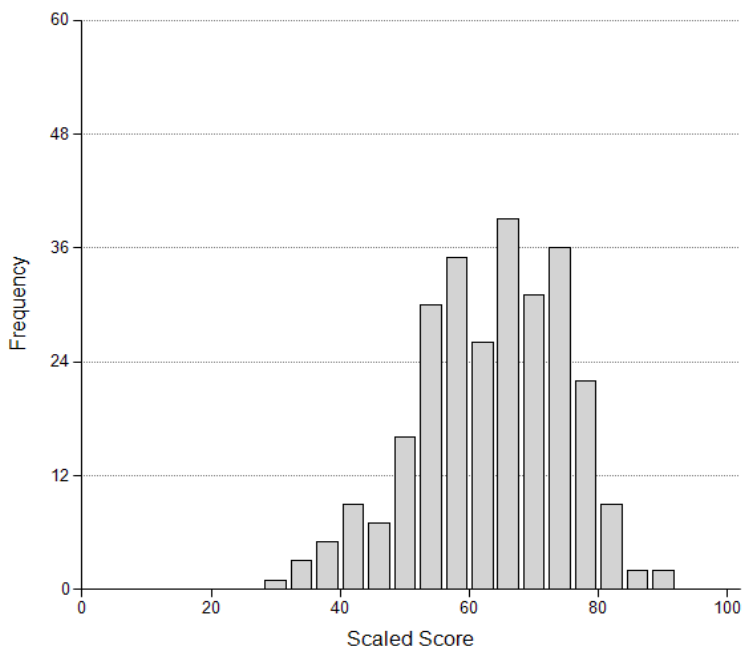

Table 100. Uniform Casualty Insurance

Scaled Scores of Candidates with a High School Diploma or GED by Ethnicity Casualty Part 1 (General) Exam - Illinois January 2021 Through December 2021									
Scaled Score	Ethnicity								Total Count
	Black		White		Asian		Hispanic		
	Count	Percent	Count	Percent	Count	Percent	Count	Percent	
28	0	0.0	0	0.0	0	0.0	1	0.3	1
30	0	0.0	0	0.0	0	0.0	0	0.0	1
32	1	1.6	1	0.3	0	0.0	0	0.0	3
34	1	1.6	0	0.0	0	0.0	0	0.0	1
36	1	1.6	0	0.0	0	0.0	0	0.0	1
38	0	0.0	2	0.6	0	0.0	2	0.6	4
40	1	1.6	0	0.0	0	0.0	4	1.2	5
42	1	1.6	1	0.3	0	0.0	3	0.9	5
44	0	0.0	4	1.2	0	0.0	5	1.5	9
46	1	1.6	3	0.9	0	0.0	7	2.1	12
48	0	0.0	4	1.2	0	0.0	8	2.4	15
50	0	0.0	6	1.7	0	0.0	3	0.9	9
52	3	4.9	6	1.7	0	0.0	9	2.7	19
54	1	1.6	15	4.3	0	0.0	16	4.8	32
56	1	1.6	11	3.2	1	7.1	12	3.6	25
58	4	6.6	18	5.2	0	0.0	25	7.6	47
60	2	3.3	11	3.2	0	0.0	13	3.9	27
62	7	11.5	11	3.2	0	0.0	19	5.7	38
64	5	8.2	7	2.0	2	14.3	18	5.4	33
66	4	6.6	29	8.4	2	14.3	19	5.7	55
68	2	3.3	17	4.9	0	0.0	23	6.9	46
70	6	9.8	20	5.8	1	7.1	19	5.7	46
72	2	3.3	28	8.1	1	7.1	20	6.0	54
74	2	3.3	24	6.9	1	7.1	24	7.3	51
76	4	6.6	13	3.8	3	21.4	19	5.7	40
78	1	1.6	19	5.5	0	0.0	15	4.5	36
80	2	3.3	25	7.2	2	14.3	11	3.3	42
82	4	6.6	17	4.9	1	7.1	9	2.7	31
84	2	3.3	10	2.9	0	0.0	12	3.6	24
86	0	0.0	20	5.8	0	0.0	6	1.8	26
88	1	1.6	12	3.5	0	0.0	2	0.6	15
90	2	3.3	5	1.4	0	0.0	5	1.5	14
92	0	0.0	1	0.3	0	0.0	1	0.3	2
94	0	0.0	5	1.4	0	0.0	0	0.0	5
96	0	0.0	1	0.3	0	0.0	1	0.3	3
Total	61	100.0	346	100.0	14	100.0	331	100.0	777

Note. Total Count also includes any candidates self-reported as Native American or Other as well as Unknowns.

Figure 45. Scaled Scores of Black Candidates with a High School Diploma or GED  
**Casualty Part 1 (General) Exam - Illinois**

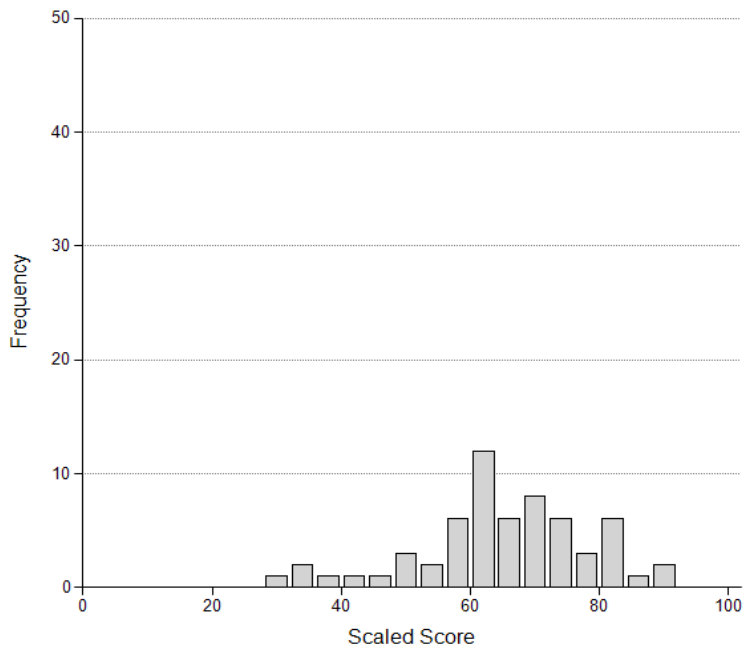

Figure 46. Scaled Scores of White Candidates with a High School Diploma or GED  
**Casualty Part 1 (General) Exam - Illinois**

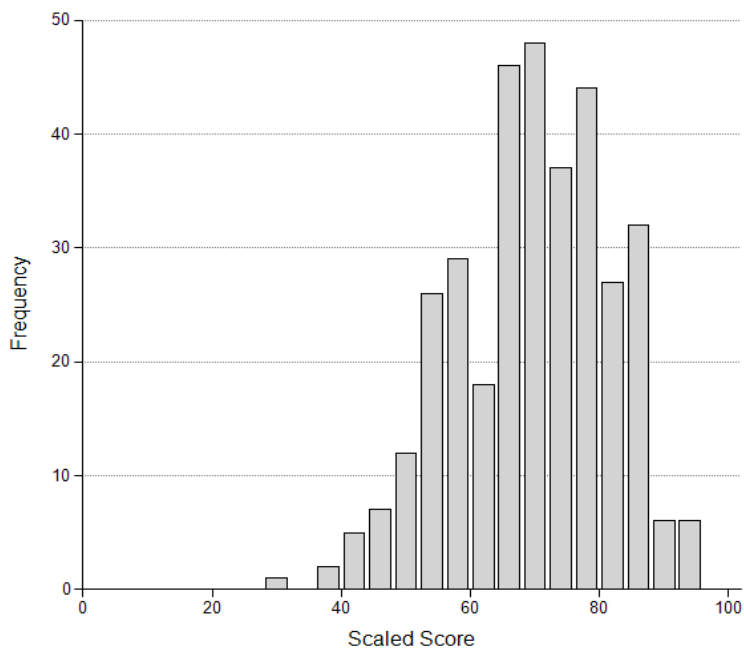

Figure 47. Scaled Scores of Asian Candidates with a High School Diploma or GED  
**Casualty Part 1 (General) Exam - Illinois**

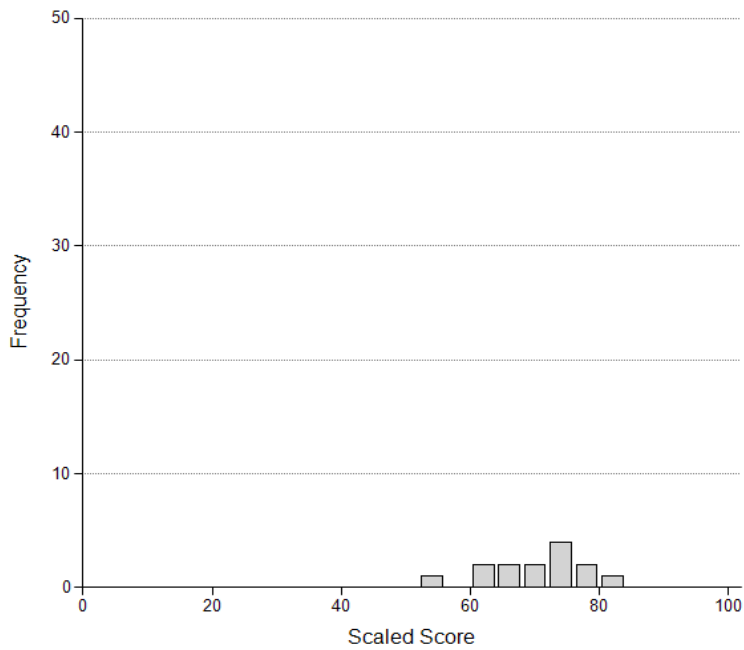
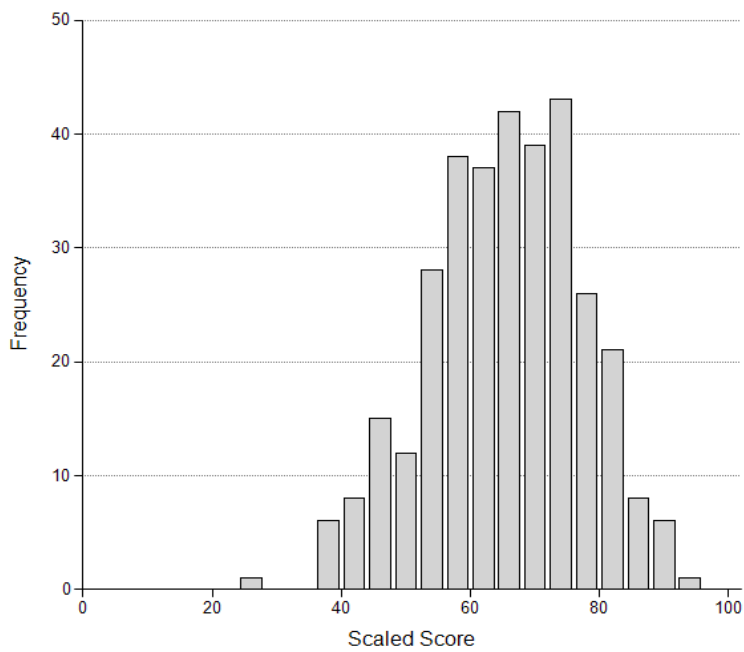

Figure 48. Scaled Scores of Hispanic Candidates with a High School Diploma or GED  
**Casualty Part 1 (General) Exam - Illinois**





## Part 2 – State Exams by Gender

Table 101. State Life Insurance

<b>Scaled Scores of Candidates with a High School Diploma or GED by Gender Life Part 2 (State) Exam - Illinois January 2021 Through December 2021</b>					
Scaled Score	Gender				Total Count
	Male		Female		
	Count	Percent	Count	Percent	
40	3	0.6	3	0.6	6
43	4	0.9	2	0.4	6
46	4	0.9	8	1.6	12
49	11	2.4	10	2.0	21
52	12	2.6	9	1.8	21
55	15	3.2	17	3.5	32
58	20	4.3	9	1.8	29
61	29	6.2	34	6.9	63
64	22	4.7	34	6.9	56
67	38	8.2	38	7.8	77
70	31	6.7	44	9.0	75
73	33	7.1	49	10.0	82
76	38	8.2	54	11.0	92
79	49	10.5	59	12.0	108
82	40	8.6	40	8.2	80
85	43	9.2	29	5.9	72
88	37	8.0	21	4.3	58
91	22	4.7	12	2.4	34
94	5	1.1	13	2.7	18
97	8	1.7	5	1.0	13
100	1	0.2	0	0.0	1
Total	465	100.0	490	100.0	956

Figure 49. Scaled Scores of Male Candidates with a High School Diploma or GED  
**Life Part 2 (State) Exam – Illinois**

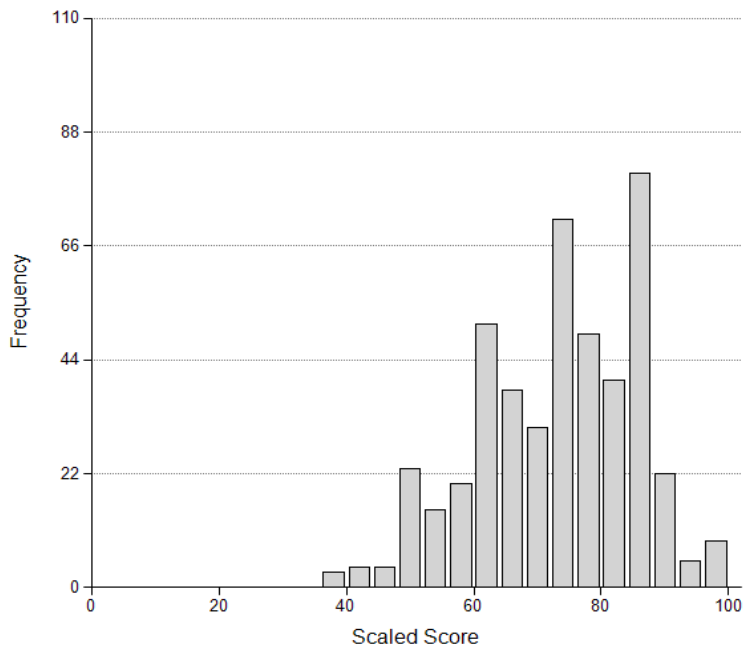

Figure 50. Scaled Scores of Female Candidates with a High School Diploma or GED  
**Life Part 2 (State) Exam - Illinois**

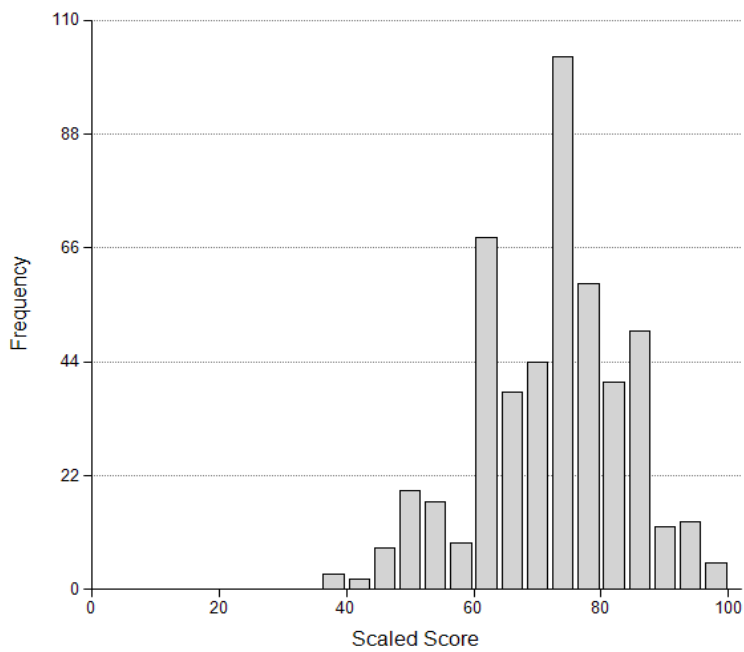

Table 102. State Accident/Health Insurance

<b>Scaled Scores of Candidates with a High School Diploma or GED by Gender Accident/Health Part 2 (State) Exam - Illinois January 2021 Through December 2021</b>					
Scaled Score	Gender				Total Count
	Male		Female		
	Count	Percent	Count	Percent	
33	1	0.4	0	0.0	1
45	1	0.4	0	0.0	1
47	2	0.7	0	0.0	2
49	3	1.1	0	0.0	3
52	1	0.4	5	1.7	6
54	3	1.1	2	0.7	5
56	4	1.4	5	1.7	9
58	8	2.9	4	1.4	12
61	9	3.2	5	1.7	14
63	13	4.7	16	5.6	29
65	12	4.3	13	4.5	25
68	17	6.1	16	5.6	33
70	16	5.8	21	7.3	37
72	17	6.1	21	7.3	38
75	20	7.2	28	9.8	48
77	21	7.6	31	10.8	52
79	28	10.1	24	8.4	52
82	22	7.9	30	10.5	52
84	18	6.5	16	5.6	34
86	21	7.6	15	5.2	36
88	15	5.4	14	4.9	29
91	8	2.9	12	4.2	20
93	7	2.5	4	1.4	11
95	4	1.4	5	1.7	9
98	3	1.1	0	0.0	3
100	3	1.1	0	0.0	3
Total	277	100.0	287	100.0	564

Figure 51. Scaled Scores of Male Candidates with a High School Diploma or GED  
**Accident/Health Part 2 (State) Exam - Illinois**

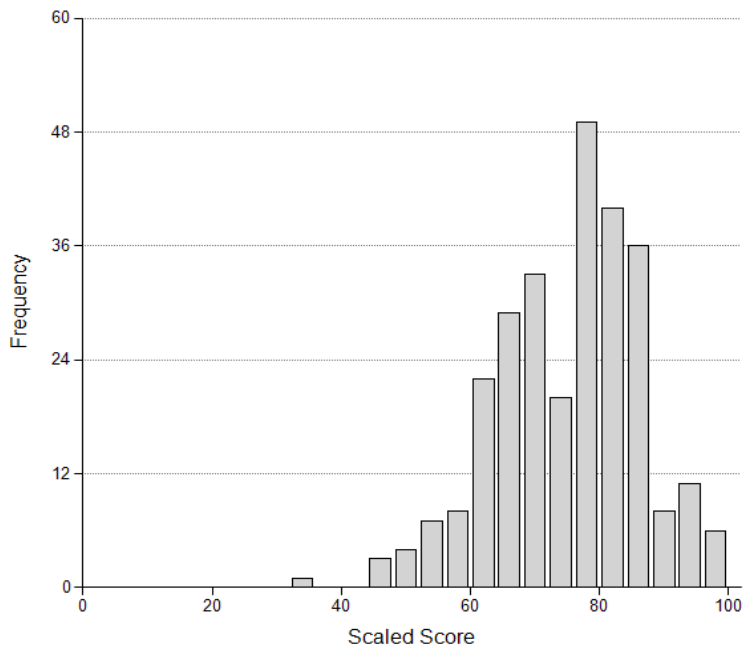

Figure 52. Scaled Scores of Female Candidates with a High School Diploma or GED  
**Accident/Health Part 2 (State) Exam - Illinois**

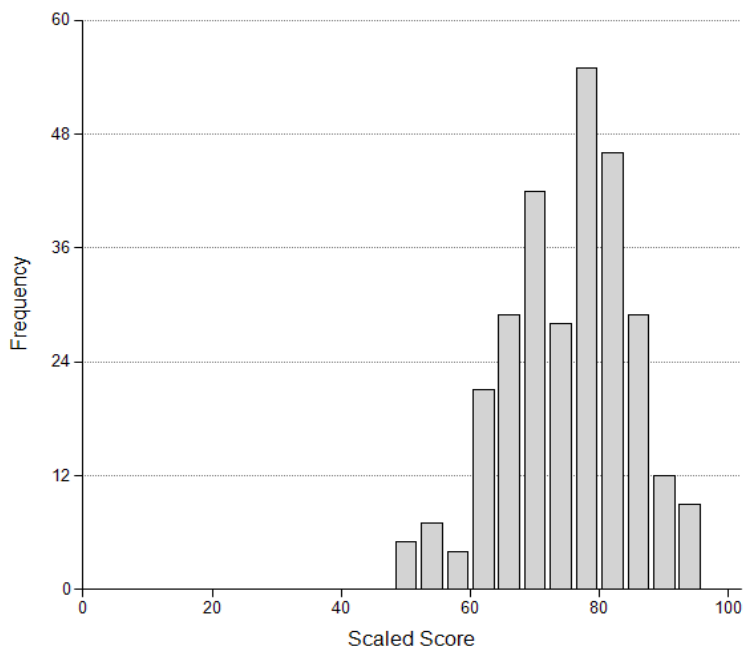

Table 103. State Property Insurance

<b>Scaled Scores of Candidates with a High School Diploma or GED by Gender Property Part 2 (State) Exam - Illinois January 2021 Through December 2021</b>					
Scaled Score	Gender				Total Count
	Male		Female		
	Count	Percent	Count	Percent	
33	0	0.0	2	0.4	2
36	1	0.5	2	0.4	3
39	3	1.4	5	0.9	8
42	1	0.5	11	2.0	12
46	6	2.7	14	2.6	20
49	7	3.2	31	5.7	38
52	9	4.1	21	3.9	30
55	9	4.1	32	5.9	41
58	13	5.9	41	7.6	54
61	17	7.8	53	9.8	70
64	14	6.4	57	10.5	71
67	26	11.9	53	9.8	79
70	20	9.1	41	7.6	61
73	22	10.0	35	6.4	57
76	21	9.6	44	8.1	65
79	13	5.9	33	6.1	47
82	13	5.9	30	5.5	43
85	11	5.0	15	2.8	26
88	8	3.7	8	1.5	16
91	2	0.9	8	1.5	10
94	0	0.0	6	1.1	6
98	3	1.4	0	0.0	3
100	0	0.0	1	0.2	1
Total	219	100.0	543	100.0	763

Figure 53. Scaled Scores of Male Candidates with a High School Diploma or GED  
**Property Part 2 (State) Exam - Illinois**

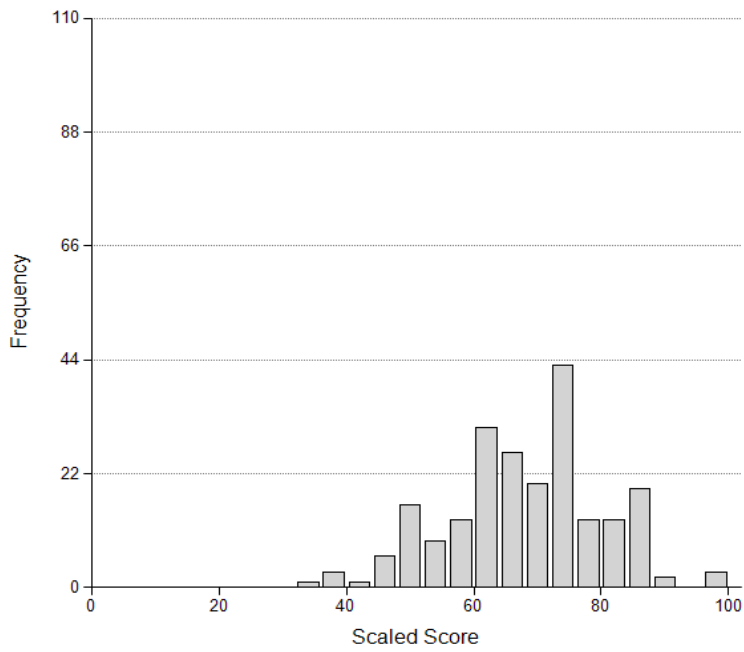

Figure 54. Scaled Scores of Female Candidates with a High School Diploma or GED  
**Property Part 2 (State) Exam - Illinois**

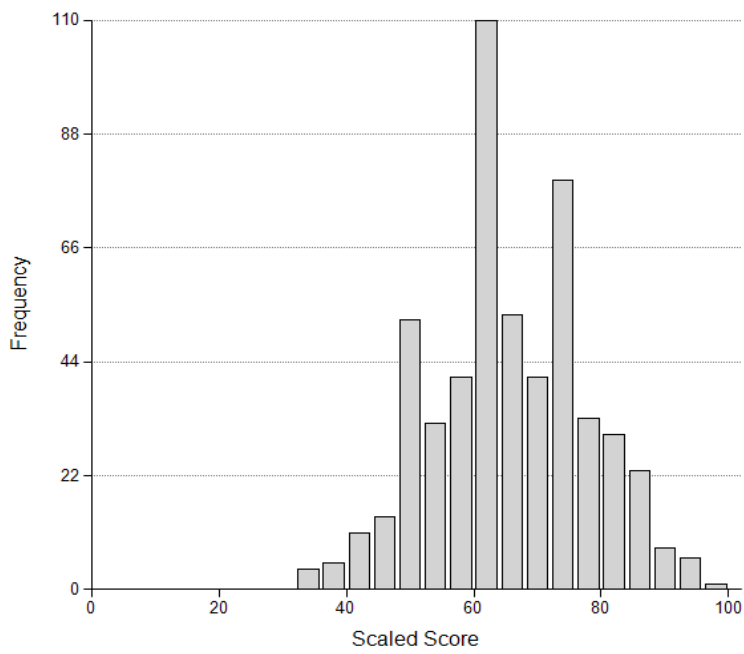

Table 104. State Casualty Insurance

Scaled Scores of Candidates with a High School Diploma or GED by Gender Casualty Part 2 (State) Exam - Illinois January 2021 Through December 2021					
Scaled Score	Gender				Total Count
	Male		Female		
	Count	Percent	Count	Percent	
38	0	0.0	2	0.4	2
40	0	0.0	2	0.4	2
43	0	0.0	1	0.2	1
45	0	0.0	4	0.9	4
48	0	0.0	4	0.9	4
50	5	2.7	10	2.1	15
53	1	0.5	12	2.6	13
55	3	1.6	13	2.8	16
58	8	4.3	15	3.2	23
60	8	4.3	23	4.9	32
63	6	3.2	24	5.2	30
65	12	6.4	27	5.8	39
68	22	11.7	36	7.7	58
70	13	6.9	42	9.0	55
72	19	10.1	28	6.0	47
75	15	8.0	33	7.1	48
77	18	9.6	42	9.0	60
80	12	6.4	47	10.1	59
82	11	5.9	30	6.4	41
85	12	6.4	21	4.5	33
87	8	4.3	21	4.5	29
90	5	2.7	13	2.8	18
92	4	2.1	10	2.1	14
95	2	1.1	4	0.9	6
97	2	1.1	1	0.2	3
100	2	1.1	1	0.2	3
Total	188	100.0	466	100.0	655

Note. Total Count also includes Unknowns.

Figure 55. Scaled Scores of Male Candidates with a High School Diploma or GED  
**Casualty Part 2 (State) Exam - Illinois**

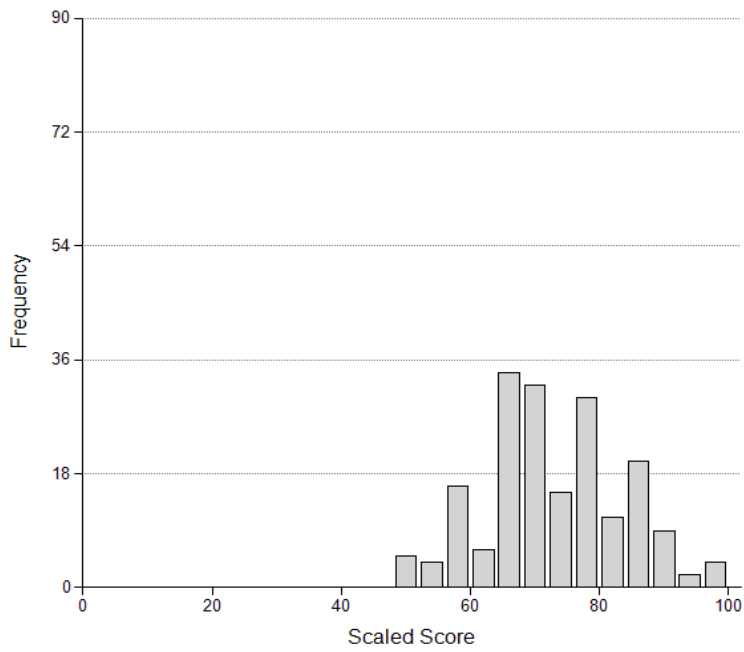
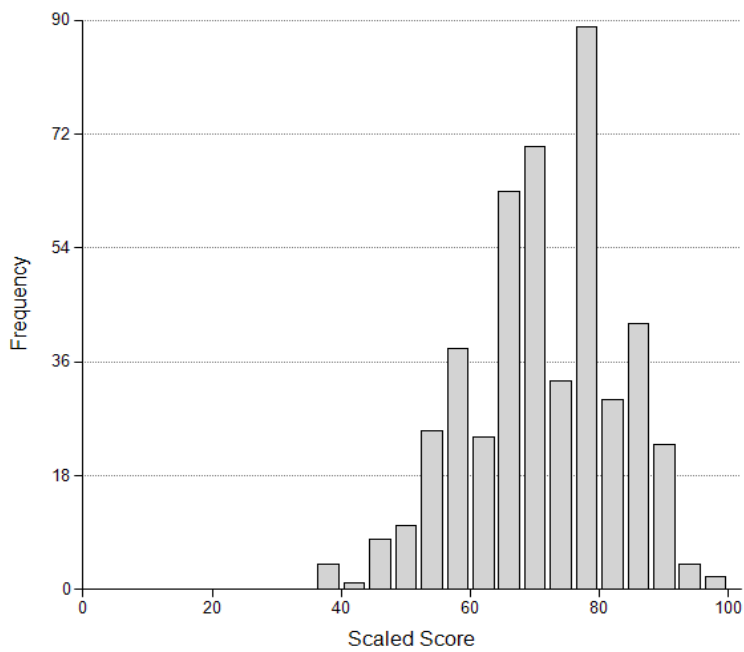

Figure 56. Scaled Scores of Female Candidates with a High School Diploma or GED  
**Casualty Part 2 (State) Exam - Illinois**





## Part 2 – State Exams by Ethnicity

Table 105. State Life Insurance

<b>Scaled Scores of Candidates with a High School Diploma or GED by Ethnicity Life Part 2 (State) Exam - Illinois January 2021 Through December 2021</b>									
Scaled Score	Ethnicity								Total Count
	Black		White		Asian		Hispanic		
	Count	Percent	Count	Percent	Count	Percent	Count	Percent	
40	1	0.5	1	0.3	1	1.9	3	0.9	6
43	0	0.0	1	0.3	0	0.0	5	1.4	6
46	5	2.7	2	0.6	1	1.9	4	1.1	12
49	4	2.2	3	0.9	1	1.9	12	3.4	21
52	9	4.9	2	0.6	2	3.7	8	2.3	21
55	7	3.8	5	1.5	1	1.9	17	4.9	32
58	3	1.6	5	1.5	4	7.4	16	4.6	29
61	15	8.2	13	4.0	2	3.7	29	8.3	63
64	10	5.4	15	4.6	5	9.3	23	6.6	56
67	23	12.5	15	4.6	5	9.3	32	9.1	77
70	20	10.9	21	6.4	2	3.7	28	8.0	75
73	14	7.6	27	8.3	7	13.0	31	8.9	82
76	15	8.2	39	12.0	3	5.6	30	8.6	92
79	21	11.4	42	12.9	6	11.1	36	10.3	108
82	10	5.4	35	10.7	2	3.7	27	7.7	80
85	5	2.7	37	11.3	4	7.4	22	6.3	72
88	9	4.9	28	8.6	3	5.6	16	4.6	58
91	5	2.7	20	6.1	2	3.7	6	1.7	34
94	6	3.3	7	2.1	2	3.7	2	0.6	18
97	2	1.1	7	2.1	1	1.9	3	0.9	13
100	0	0.0	1	0.3	0	0.0	0	0.0	1
Total	184	100.0	326	100.0	54	100.0	350	100.0	956

Note. Total Count also includes any candidates self-reported as Native American or Other as well as Unknowns.

Figure 57. Scaled Scores of Black Candidates with a High School Diploma or GED  
**Life Part 2 (State) Exam - Illinois**

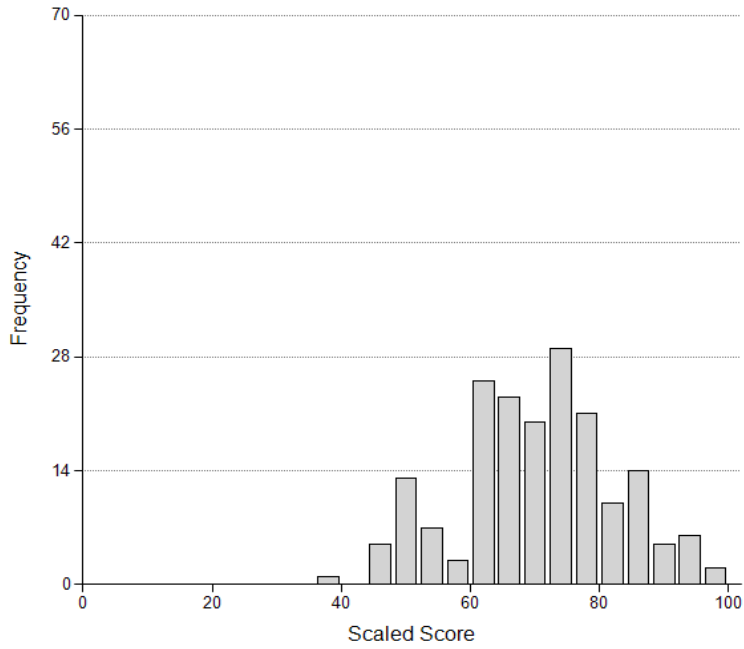

Figure 58. Scaled Scores of White Candidates with a High School Diploma or GED  
**Life Part 2 (State) Exam - Illinois**

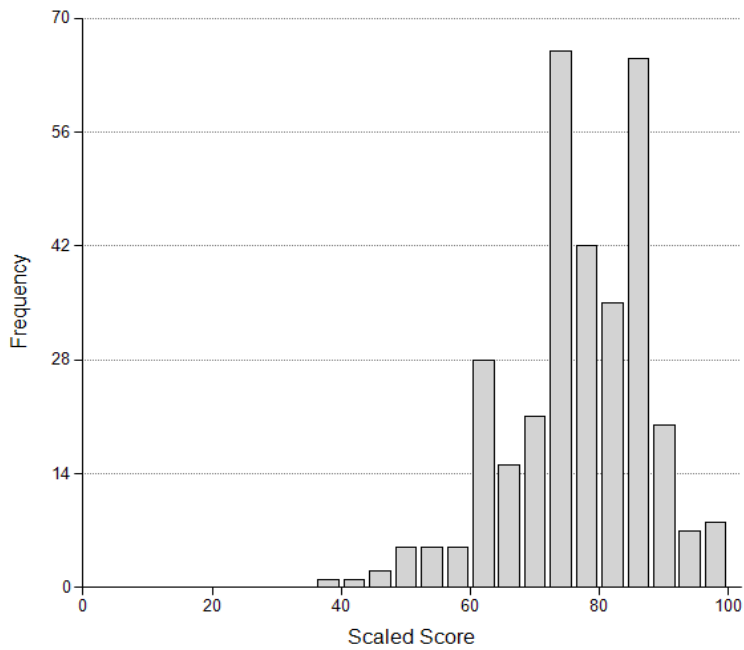

Figure 59. Scaled Scores of Asian Candidates with a High School Diploma or GED  
**Life Part 2 (State) Exam - Illinois**

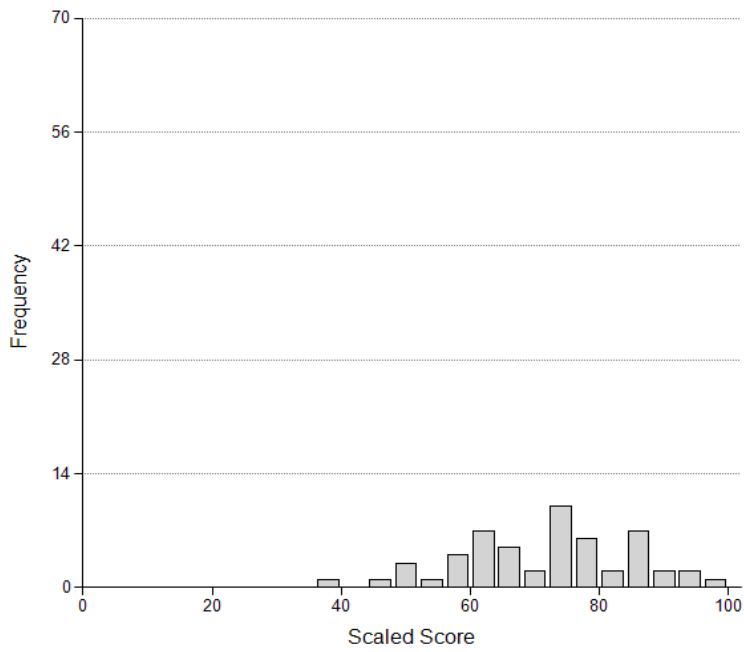

Figure 60. Scaled Scores of Hispanic Candidates with a High School Diploma or GED  
**Life Part 2 (State) Exam - Illinois**

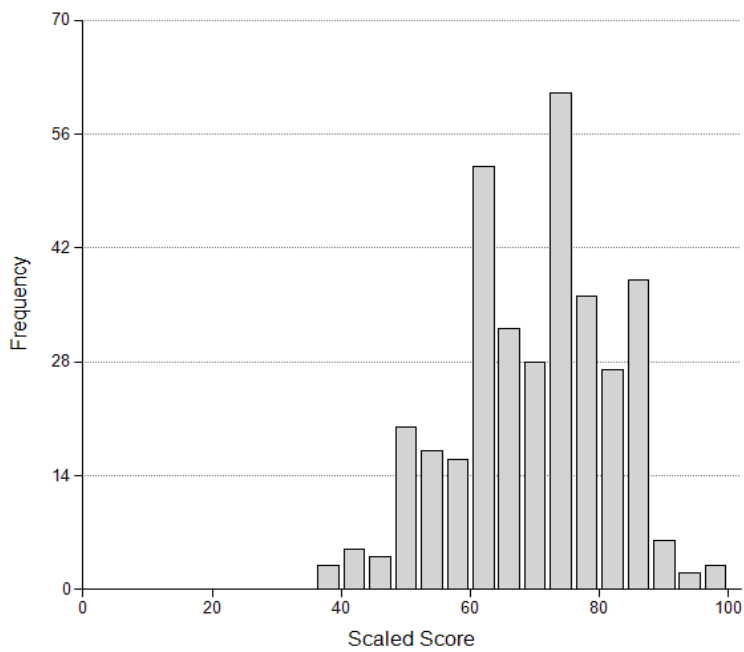

Table 106. State Accident/Health Insurance

Scaled Scores of Candidates with a High School Diploma or GED by Ethnicity Accident/Health Part 2 (State) Exam - Illinois January 2021 Through December 2021									
Scaled Score	Ethnicity								Total Count
	Black		White		Asian		Hispanic		
	Count	Percent	Count	Percent	Count	Percent	Count	Percent	
33	0	0.0	0	0.0	0	0.0	0	0.0	1
45	0	0.0	0	0.0	0	0.0	0	0.0	1
47	0	0.0	1	0.3	1	5.3	0	0.0	2
49	3	2.6	0	0.0	0	0.0	0	0.0	3
52	2	1.7	1	0.3	0	0.0	2	1.8	6
54	2	1.7	1	0.3	0	0.0	2	1.8	5
56	3	2.6	4	1.4	0	0.0	1	0.9	9
58	1	0.9	6	2.1	0	0.0	5	4.5	12
61	4	3.4	8	2.8	0	0.0	2	1.8	14
63	10	8.6	9	3.1	0	0.0	9	8.0	29
65	7	6.0	14	4.9	0	0.0	4	3.6	25
68	8	6.9	12	4.2	2	10.5	11	9.8	33
70	11	9.5	17	5.9	1	5.3	6	5.4	37
72	8	6.9	21	7.3	1	5.3	6	5.4	38
75	11	9.5	20	6.9	2	10.5	11	9.8	48
77	8	6.9	27	9.4	3	15.8	13	11.6	52
79	9	7.8	31	10.8	1	5.3	8	7.1	52
82	8	6.9	30	10.4	0	0.0	11	9.8	52
84	5	4.3	17	5.9	4	21.1	6	5.4	34
86	10	8.6	21	7.3	0	0.0	1	0.9	36
88	2	1.7	19	6.6	0	0.0	8	7.1	29
91	1	0.9	10	3.5	2	10.5	5	4.5	20
93	2	1.7	7	2.4	1	5.3	0	0.0	11
95	0	0.0	7	2.4	1	5.3	1	0.9	9
98	0	0.0	3	1.0	0	0.0	0	0.0	3
100	1	0.9	2	0.7	0	0.0	0	0.0	3
Total	116	100.0	288	100.0	19	100.0	112	100.0	564

Note. Total Count also includes any candidates self-reported as Native American or Other as well as Unknowns.

Figure 61. Scaled Scores of Black Candidates with a High School Diploma or GED  
**Accident/Health Part 2 (State) Exam – Illinois**

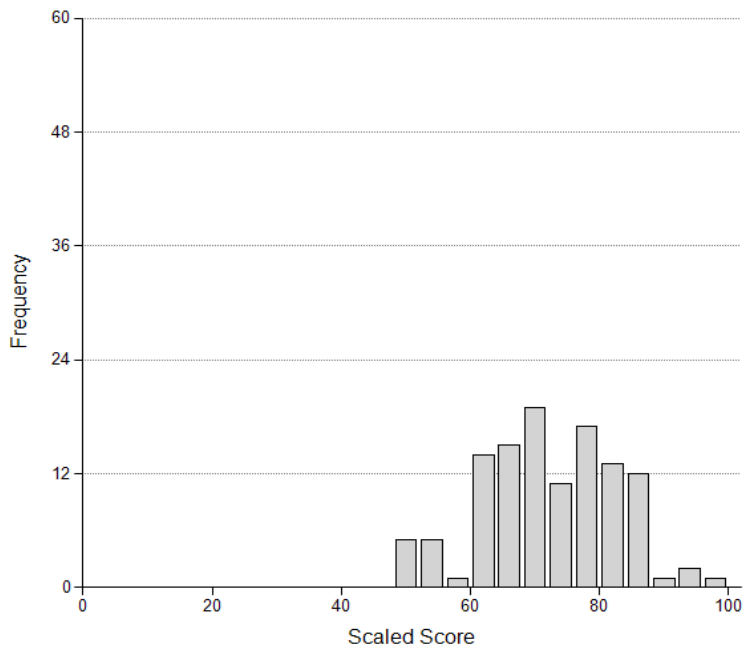

Figure 62. Scaled Scores of White Candidates with a High School Diploma or GED  
**Accident/Health Part 2 (State) Exam - Illinois**

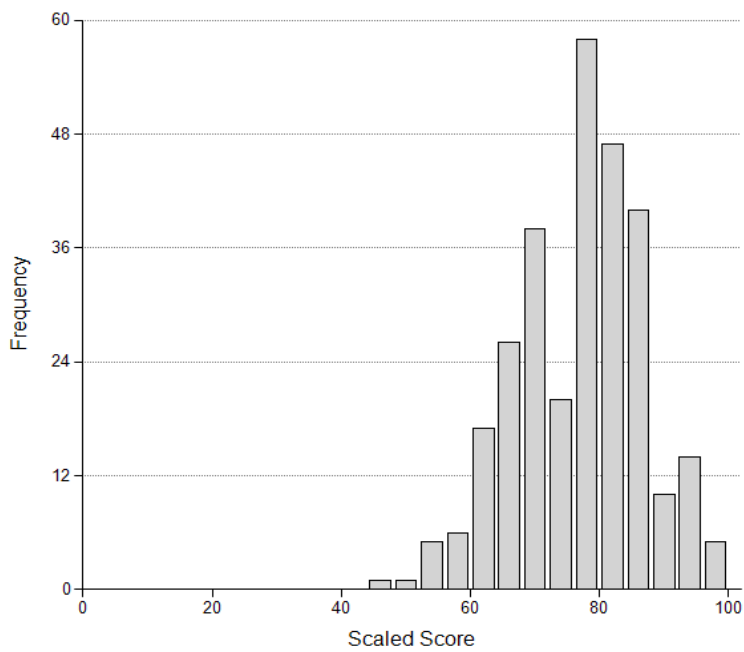

Figure 63. Scaled Scores of Asian Candidates with a High School Diploma or GED  
**Accident/Health Part 2 (State) Exam - Illinois**

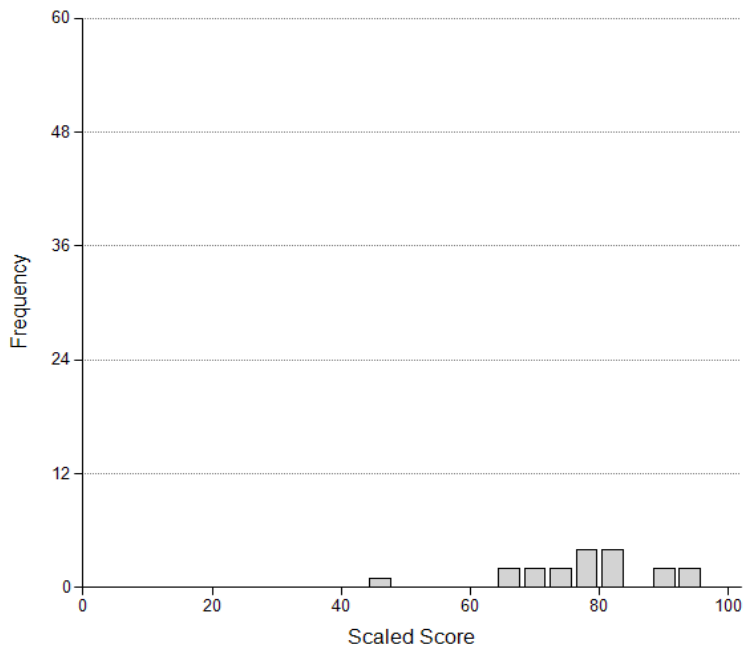

Figure 64. Scaled Scores of Hispanic Candidates with a High School Diploma or GED  
**Accident/Health Part 2 (State) Exam - Illinois**

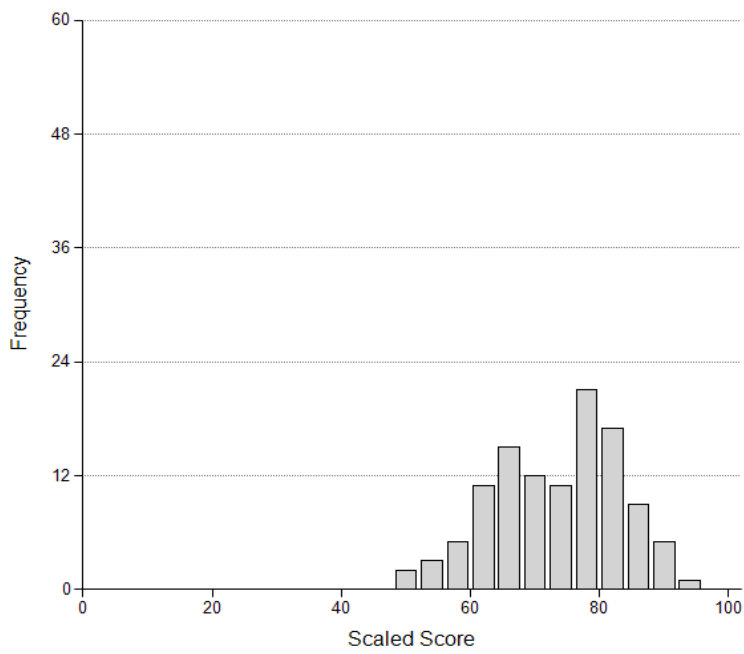

Table 107. State Property Insurance

Scaled Scores of Candidates with a High School Diploma or GED by Ethnicity Property Part 2 (State) Exam - Illinois January 2021 Through December 2021									
Scaled Score	Ethnicity								Total Count
	Black		White		Asian		Hispanic		
	Count	Percent	Count	Percent	Count	Percent	Count	Percent	
33	1	2.0	1	0.2	0	0.0	0	0.0	2
36	0	0.0	0	0.0	0	0.0	3	1.1	3
39	0	0.0	3	0.7	1	4.5	4	1.5	8
42	0	0.0	1	0.2	0	0.0	11	4.1	12
46	1	2.0	12	2.9	1	4.5	6	2.3	20
49	1	2.0	18	4.4	1	4.5	17	6.4	38
52	1	2.0	14	3.4	0	0.0	15	5.6	30
55	6	12.0	17	4.2	1	4.5	17	6.4	41
58	4	8.0	26	6.4	1	4.5	20	7.5	54
61	5	10.0	41	10.0	1	4.5	21	7.9	70
64	2	4.0	36	8.8	2	9.1	30	11.3	71
67	8	16.0	44	10.8	3	13.6	23	8.6	79
70	4	8.0	34	8.3	2	9.1	19	7.1	61
73	3	6.0	33	8.1	3	13.6	18	6.8	57
76	3	6.0	38	9.3	1	4.5	21	7.9	65
79	4	8.0	32	7.8	1	4.5	10	3.8	47
82	5	10.0	18	4.4	2	9.1	15	5.6	43
85	1	2.0	19	4.7	0	0.0	5	1.9	26
88	0	0.0	8	2.0	2	9.1	5	1.9	16
91	1	2.0	5	1.2	0	0.0	4	1.5	10
94	0	0.0	4	1.0	0	0.0	2	0.8	6
98	0	0.0	3	0.7	0	0.0	0	0.0	3
100	0	0.0	1	0.2	0	0.0	0	0.0	1
Total	50	100.0	408	100.0	22	100.0	266	100.0	763

Note. Total Count also includes any candidates self-reported as Native American or Other as well as Unknowns.

Figure 65. Scaled Scores of Black Candidates with a High School Diploma or GED  
**Property Part 2 (State) Exam - Illinois**

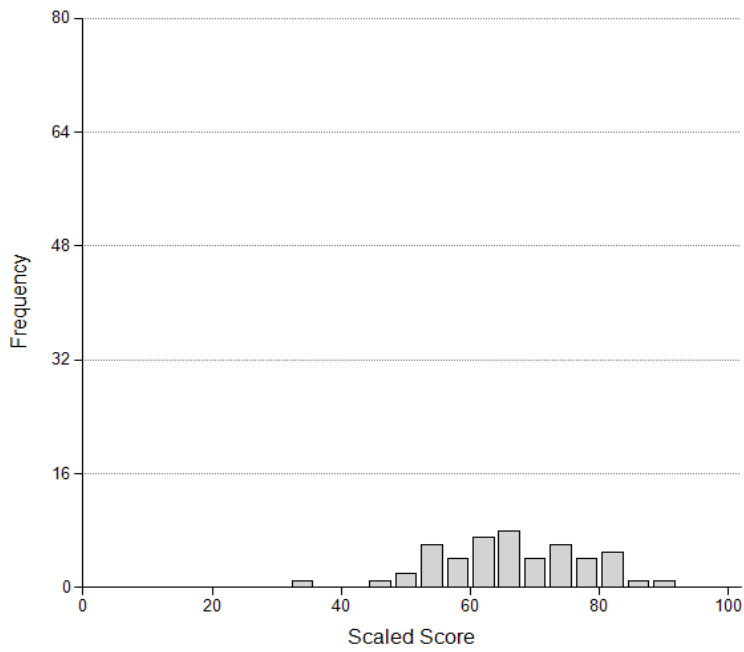

Figure 66. Scaled Scores of White Candidates with a High School Diploma or GED  
**Property Part 2 (State) Exam - Illinois**

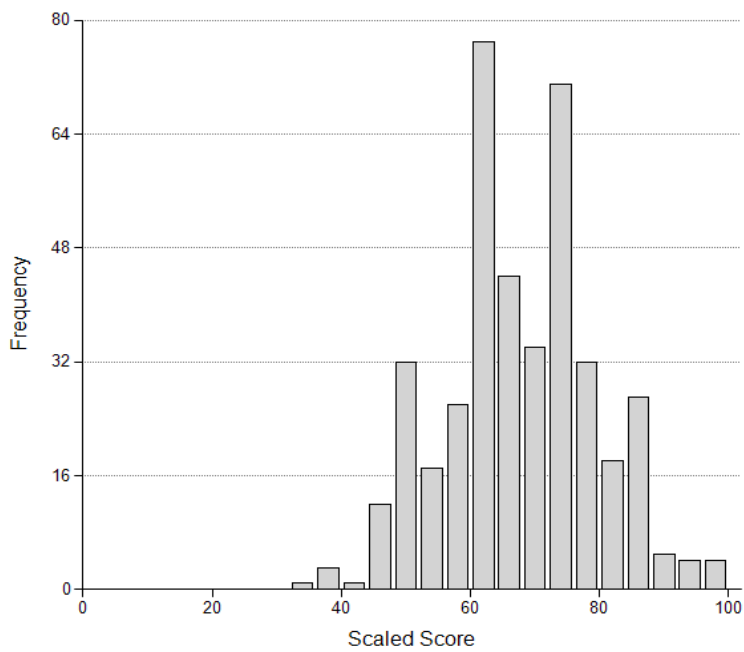



Figure 67. Scaled Scores of Asian Candidates with a High School Diploma or GED  
**Property Part 2 (State) Exam - Illinois**

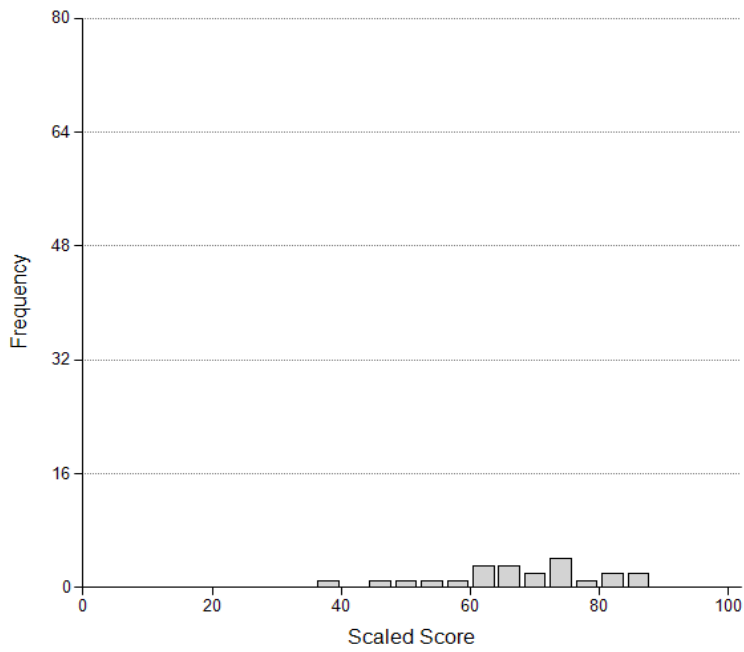

Figure 68. Scaled Scores of Hispanic Candidates with a High School Diploma or GED  
**Property Part 2 (State) Exam - Illinois**

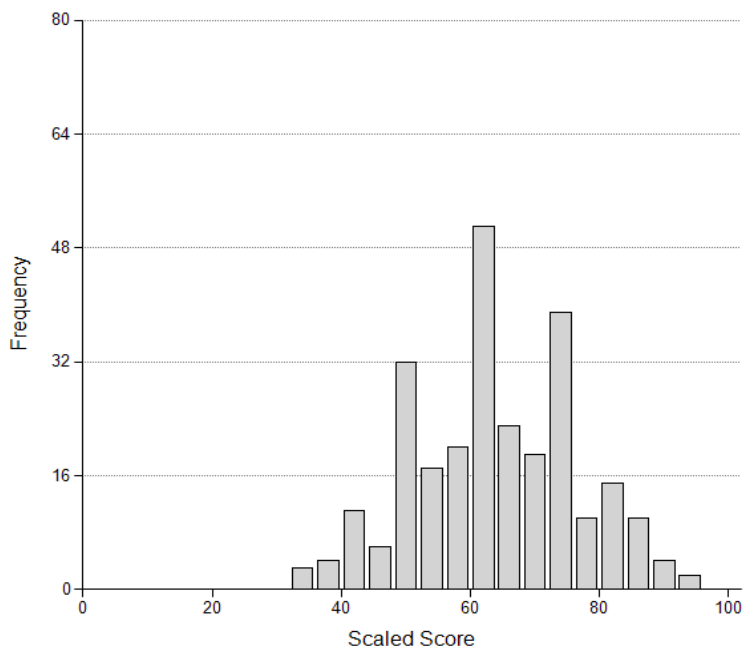

Table 108. State Casualty Insurance

Scaled Scores of Candidates with a High School Diploma or GED by Ethnicity Casualty Part 2 (State) Exam - Illinois January 2021 Through December 2021									
Scaled Score	Ethnicity								Total Count
	Black		White		Asian		Hispanic		
	Count	Percent	Count	Percent	Count	Percent	Count	Percent	
38	0	0.0	1	0.3	0	0.0	1	0.4	2
40	0	0.0	0	0.0	0	0.0	2	0.7	2
43	0	0.0	0	0.0	0	0.0	1	0.4	1
45	0	0.0	1	0.3	0	0.0	3	1.1	4
48	0	0.0	2	0.7	0	0.0	2	0.7	4
50	2	3.6	7	2.4	0	0.0	6	2.2	15
53	0	0.0	6	2.1	2	15.4	4	1.4	13
55	2	3.6	5	1.7	0	0.0	6	2.2	16
58	3	5.4	9	3.1	0	0.0	11	4.0	23
60	5	8.9	9	3.1	0	0.0	18	6.5	32
63	4	7.1	7	2.4	0	0.0	16	5.8	30
65	2	3.6	17	5.9	1	7.7	19	6.8	39
68	10	17.9	15	5.2	1	7.7	32	11.5	58
70	2	3.6	24	8.3	1	7.7	27	9.7	55
72	5	8.9	26	9.0	3	23.1	12	4.3	47
75	6	10.7	24	8.3	0	0.0	17	6.1	48
77	5	8.9	24	8.3	0	0.0	28	10.1	60
80	2	3.6	30	10.4	1	7.7	25	9.0	59
82	2	3.6	22	7.6	0	0.0	16	5.8	41
85	1	1.8	20	6.9	2	15.4	10	3.6	33
87	4	7.1	15	5.2	0	0.0	9	3.2	29
90	0	0.0	7	2.4	2	15.4	6	2.2	18
92	1	1.8	9	3.1	0	0.0	4	1.4	14
95	0	0.0	5	1.7	0	0.0	1	0.4	6
97	0	0.0	2	0.7	0	0.0	1	0.4	3
100	0	0.0	2	0.7	0	0.0	1	0.4	3
Total	56	100.0	289	100.0	13	100.0	278	100.0	655

Note. Total Count also includes any candidates self-reported as Native American or Other as well as Unknowns.

Figure 69. Scaled Scores of Black Candidates with a High School Diploma or GED  
**Casualty Part 2 (State) Exam - Illinois**

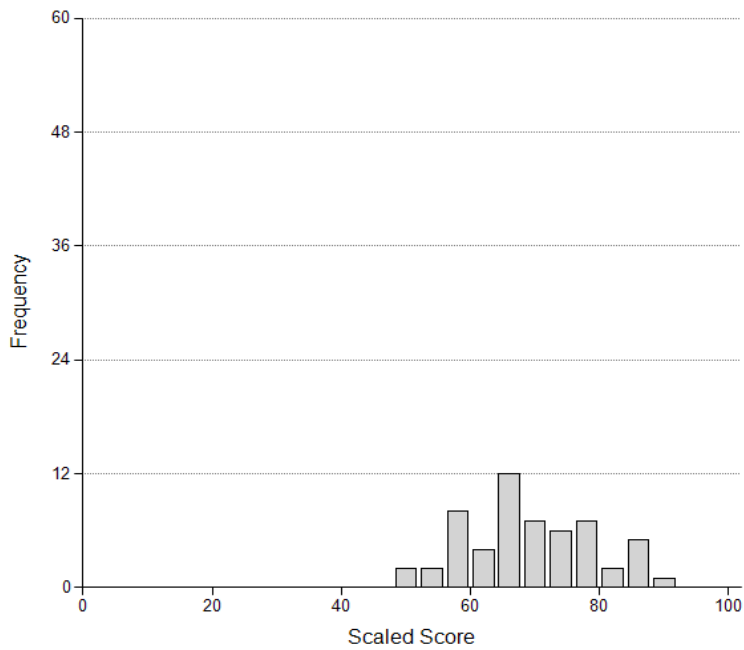

Figure 70. Scaled Scores of White Candidates with a High School Diploma or GED  
**Casualty Part 2 (State) Exam - Illinois**

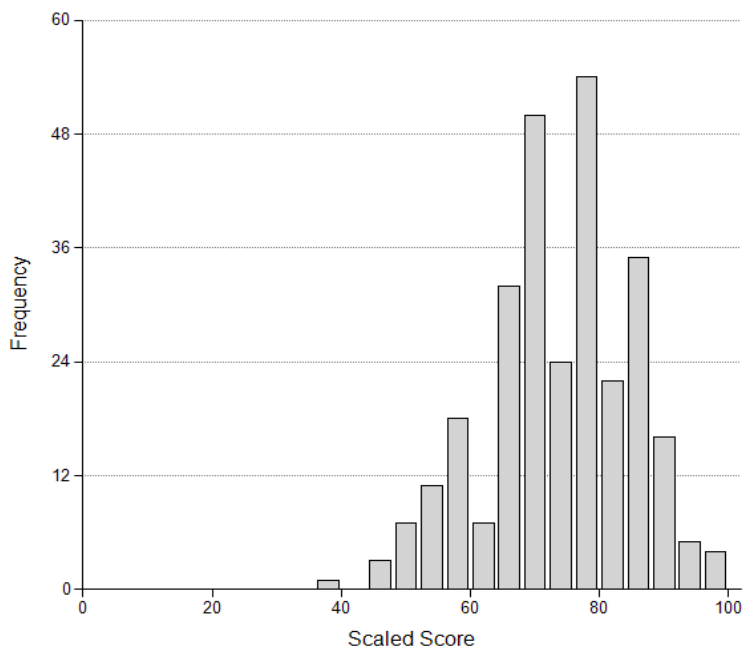

Figure 71. Scaled Scores of Asian Candidates with a High School Diploma or GED  
**Casualty Part 2 (State) Exam – Illinois**

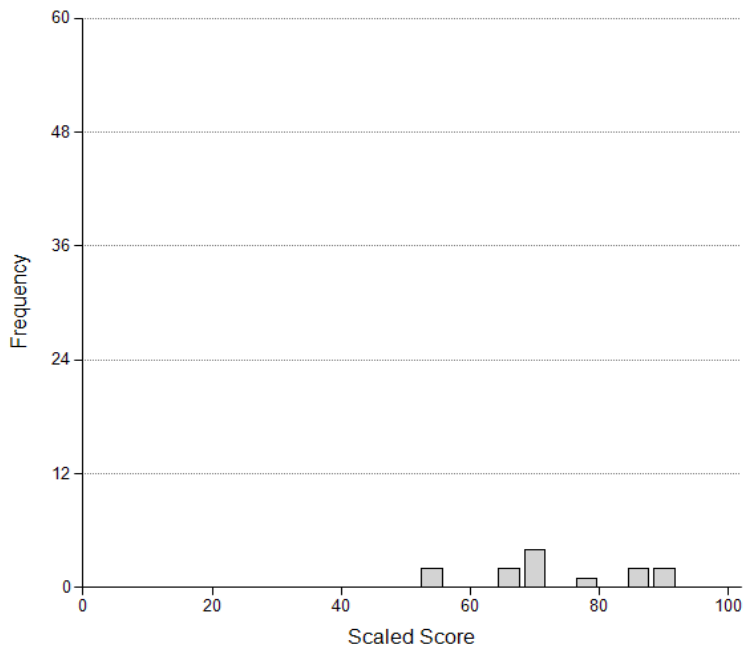
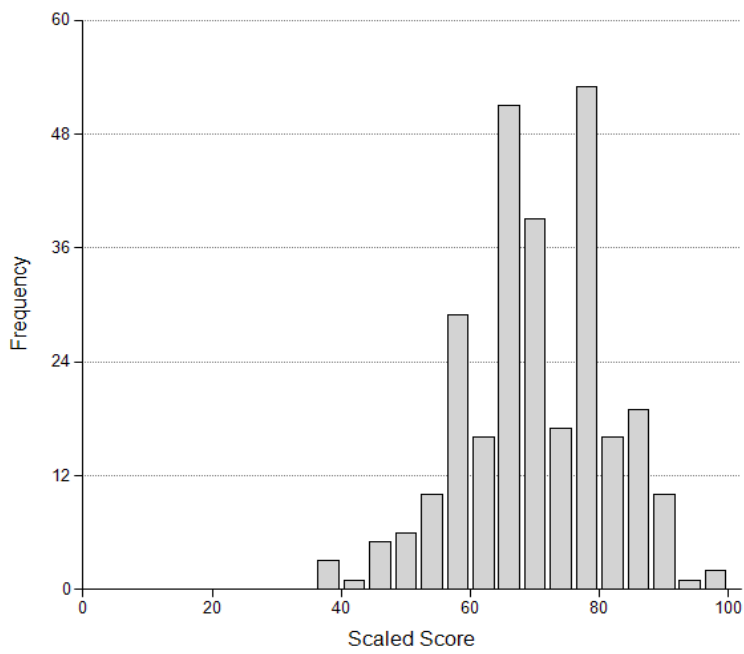

Figure 72. Scaled Scores of Hispanic Candidates with a High School Diploma or GED  
**Casualty Part 2 (State) Exam - Illinois**



## **Candidate Performance Report**

### **Exhibit VI – 2021 Item Performance Report**

**For the period January 1, 2021, through December 31, 2021  
(for ethnic groups of more than 50 examinees – listwise deletion)**

## Part 1 – Uniform (General) Exams

Table 109. Life Insurance – Form H

<b>Uniform Life Exam Form H</b>																
Item	All Candidates			Black			White			Asian			Hispanic			
	N	P+	RPB	N	P+	RPB	N	P+	RPB	N	P+	RPB	N	P+	RPB	
102389_1	2,101	0.67	0.25	484	0.67	0.27	955	0.68	0.30	183	0.75	0.23	349	0.59	0.18	
102705	2,101	0.80	0.34	484	0.71	0.25	955	0.87	0.33	183	0.78	0.45	349	0.80	0.34	
108868_1	2,101	0.74	0.14	484	0.72	0.13	955	0.77	0.15	183	0.72	0.17	349	0.74	0.11	
110005	2,101	0.56	0.37	484	0.62	0.33	955	0.58	0.40	183	0.51	0.46	349	0.48	0.32	
113674	2,101	0.59	0.24	484	0.53	0.24	955	0.61	0.21	183	0.62	0.27	349	0.58	0.27	
145689	2,101	0.77	0.33	484	0.75	0.37	955	0.80	0.33	183	0.79	0.32	349	0.75	0.32	
145703	2,101	0.93	0.16	484	0.92	0.22	955	0.94	0.08	183	0.91	0.30	349	0.91	0.17	
145751	2,101	0.74	0.24	484	0.77	0.32	955	0.73	0.20	183	0.83	0.40	349	0.70	0.24	
145852	2,101	0.82	0.26	484	0.81	0.24	955	0.83	0.28	183	0.87	0.15	349	0.79	0.26	
145858	2,101	0.80	0.32	484	0.79	0.33	955	0.83	0.28	183	0.80	0.39	349	0.75	0.35	
145873	2,101	0.76	0.32	484	0.70	0.25	955	0.81	0.33	183	0.69	0.39	349	0.75	0.27	
145915	2,101	0.62	0.22	484	0.55	0.19	955	0.71	0.19	183	0.50	0.27	349	0.56	0.18	
166820	2,101	0.73	0.37	484	0.68	0.36	955	0.78	0.35	183	0.74	0.41	349	0.70	0.38	
166889	2,101	0.80	0.29	484	0.80	0.25	955	0.83	0.27	183	0.84	0.33	349	0.72	0.36	
166919	2,101	0.91	0.30	484	0.88	0.36	955	0.95	0.15	183	0.90	0.37	349	0.86	0.34	
166927	2,101	0.84	0.18	484	0.83	0.19	955	0.87	0.10	183	0.80	0.23	349	0.83	0.23	
166949	2,101	0.69	0.28	484	0.66	0.29	955	0.75	0.25	183	0.57	0.23	349	0.62	0.30	
166973	2,101	0.87	0.16	484	0.86	0.09	955	0.88	0.13	183	0.85	0.31	349	0.87	0.24	
167000	2,101	0.68	0.34	484	0.68	0.34	955	0.71	0.30	183	0.63	0.44	349	0.62	0.34	
167003	2,101	0.85	0.19	484	0.84	0.13	955	0.88	0.20	183	0.80	0.09	349	0.81	0.19	
167008_1	2,101	0.80	0.32	484	0.80	0.32	955	0.82	0.29	183	0.76	0.34	349	0.74	0.35	
167023	2,101	0.89	0.33	484	0.88	0.28	955	0.94	0.27	183	0.75	0.47	349	0.82	0.34	
167055	2,101	0.78	0.37	484	0.79	0.41	955	0.81	0.30	183	0.77	0.42	349	0.70	0.38	
167063	2,101	0.85	0.27	484	0.79	0.24	955	0.92	0.20	183	0.84	0.28	349	0.80	0.31	
167117	2,101	0.78	0.29	484	0.80	0.26	955	0.80	0.28	183	0.76	0.42	349	0.72	0.32	
167119	2,101	0.82	0.33	484	0.81	0.33	955	0.86	0.26	183	0.82	0.36	349	0.74	0.42	
167144	2,101	0.78	0.19	484	0.77	0.26	955	0.82	0.16	183	0.71	0.15	349	0.74	0.11	
167150	2,101	0.77	0.37	484	0.78	0.35	955	0.80	0.35	183	0.77	0.47	349	0.72	0.33	
167265	2,101	0.86	0.29	484	0.84	0.28	955	0.88	0.31	183	0.86	0.36	349	0.85	0.26	
168627	2,101	0.75	0.26	484	0.74	0.25	955	0.74	0.29	183	0.78	0.42	349	0.76	0.24	
168641	2,101	0.62	0.24	484	0.59	0.17	955	0.65	0.26	183	0.60	0.39	349	0.62	0.24	
168855	2,101	0.67	0.22	484	0.61	0.19	955	0.74	0.20	183	0.56	0.21	349	0.63	0.17	
169680	2,101	0.93	0.16	484	0.91	0.18	955	0.95	0.14	183	0.89	0.18	349	0.94	0.09	
171489	2,101	0.70	0.31	484	0.66	0.25	955	0.76	0.31	183	0.63	0.34	349	0.62	0.28	
171521	2,101	0.68	0.21	484	0.69	0.22	955	0.69	0.23	183	0.75	0.37	349	0.64	0.13	
171676_1	2,101	0.72	0.00	484	0.68	0.06	955	0.75	-0.02	183	0.71	0.08	349	0.71	-0.12	
173401_1	2,101	0.59	0.13	484	0.59	0.05	955	0.65	0.18	183	0.55	0.16	349	0.51	0.01	
175418	2,101	0.88	0.19	484	0.86	0.17	955	0.89	0.18	183	0.89	0.24	349	0.86	0.25	
175430	2,101	0.93	0.27	484	0.93	0.29	955	0.97	0.12	183	0.86	0.37	349	0.89	0.29	
175440	2,101	0.67	0.19	484	0.67	0.25	955	0.69	0.13	183	0.57	0.21	349	0.66	0.18	
175444	2,101	0.77	0.40	484	0.74	0.37	955	0.82	0.37	183	0.79	0.46	349	0.68	0.41	
175446	2,101	0.67	0.20	484	0.61	0.18	955	0.69	0.15	183	0.72	0.28	349	0.66	0.26	
175575	2,101	0.66	0.00	484	0.56	0.02	955	0.72	-0.04	183	0.60	-0.04	349	0.66	-0.07	
188917	2,101	0.68	0.40	484	0.65	0.40	955	0.76	0.43	183	0.53	0.44	349	0.59	0.27	
188920	2,101	0.77	0.16	484	0.77	0.13	955	0.78	0.12	183	0.80	0.29	349	0.79	0.21	
189115	2,101	0.73	0.27	484	0.73	0.28	955	0.75	0.27	183	0.79	0.14	349	0.68	0.32	
189552	2,101	0.48	0.22	484	0.42	0.06	955	0.55	0.25	183	0.48	0.27	349	0.41	0.20	
190033	2,101	0.52	0.18	484	0.45	0.15	955	0.58	0.18	183	0.50	0.23	349	0.48	0.15	
199978	2,101	0.64	0.33	484	0.60	0.31	955	0.70	0.33	183	0.61	0.33	349	0.57	0.34	
199990	2,101	0.64	0.25	484	0.63	0.22	955	0.71	0.21	183	0.51	0.33	349	0.56	0.23	

Note. This table includes data only for items that counted toward whether the candidates passed or failed.

Table 110. Life Insurance – Form I

Item	Uniform Life Exam Form I														
	All Candidates			Black			White			Asian			Hispanic		
	N	P+	RPB	N	P+	RPB	N	P+	RPB	N	P+	RPB	N	P+	RPB
108818	2,232	0.58	0.24	466	0.57	0.14	1,002	0.60	0.25	186	0.59	0.29	442	0.55	0.25
120581	2,232	0.80	0.33	466	0.76	0.34	1,002	0.82	0.33	186	0.82	0.30	442	0.77	0.36
125539	2,232	0.80	0.26	466	0.79	0.32	1,002	0.82	0.22	186	0.81	0.34	442	0.76	0.23
145697	2,232	0.82	0.43	466	0.80	0.36	1,002	0.86	0.44	186	0.81	0.49	442	0.78	0.40
145701	2,232	0.82	0.24	466	0.80	0.25	1,002	0.85	0.17	186	0.74	0.42	442	0.81	0.24
145704	2,232	0.79	0.41	466	0.76	0.45	1,002	0.81	0.40	186	0.83	0.44	442	0.75	0.37
145863	2,232	0.57	0.25	466	0.50	0.25	1,002	0.62	0.23	186	0.55	0.26	442	0.54	0.22
145883	2,232	0.81	0.36	466	0.75	0.33	1,002	0.87	0.32	186	0.76	0.44	442	0.76	0.36
145897	2,232	0.68	0.28	466	0.67	0.26	1,002	0.70	0.25	186	0.68	0.37	442	0.64	0.29
145900	2,232	0.73	0.30	466	0.76	0.27	1,002	0.73	0.28	186	0.76	0.37	442	0.69	0.36
145928	2,232	0.67	0.43	466	0.64	0.42	1,002	0.73	0.42	186	0.71	0.52	442	0.57	0.36
145940	2,232	0.66	0.33	466	0.61	0.28	1,002	0.72	0.31	186	0.70	0.42	442	0.57	0.28
162339	2,232	0.76	0.34	466	0.69	0.26	1,002	0.83	0.32	186	0.71	0.48	442	0.72	0.33
166801	2,232	0.95	0.17	466	0.95	0.15	1,002	0.96	0.18	186	0.95	0.16	442	0.95	0.17
166812	2,232	0.76	0.31	466	0.72	0.33	1,002	0.80	0.32	186	0.76	0.30	442	0.72	0.22
166819	2,232	0.69	0.29	466	0.65	0.25	1,002	0.73	0.35	186	0.68	0.30	442	0.65	0.19
166830	2,232	0.70	0.24	466	0.68	0.21	1,002	0.73	0.28	186	0.71	0.31	442	0.68	0.19
166850_1	2,232	0.80	0.27	466	0.82	0.22	1,002	0.80	0.28	186	0.75	0.39	442	0.76	0.26
166908	2,232	0.87	0.24	466	0.88	0.23	1,002	0.89	0.25	186	0.80	0.19	442	0.83	0.27
166925	2,232	0.58	0.39	466	0.53	0.36	1,002	0.63	0.38	186	0.55	0.41	442	0.52	0.38
166930	2,232	0.80	0.27	466	0.76	0.20	1,002	0.86	0.27	186	0.73	0.30	442	0.76	0.25
166950	2,232	0.61	0.34	466	0.62	0.30	1,002	0.61	0.35	186	0.75	0.41	442	0.56	0.37
166969	2,232	0.77	0.31	466	0.76	0.27	1,002	0.83	0.27	186	0.67	0.33	442	0.67	0.33
167006_1	2,232	0.73	0.31	466	0.73	0.33	1,002	0.76	0.28	186	0.70	0.29	442	0.66	0.32
167039	2,232	0.75	0.17	466	0.67	0.20	1,002	0.80	0.11	186	0.81	0.12	442	0.73	0.20
167086	2,232	0.62	0.41	466	0.67	0.42	1,002	0.62	0.45	186	0.68	0.45	442	0.54	0.31
167087	2,232	0.83	0.33	466	0.83	0.34	1,002	0.87	0.29	186	0.86	0.41	442	0.75	0.32
167132	2,232	0.76	0.28	466	0.71	0.25	1,002	0.82	0.24	186	0.77	0.28	442	0.70	0.30
167139	2,232	0.90	0.37	466	0.86	0.42	1,002	0.93	0.35	186	0.89	0.40	442	0.87	0.38
167160	2,232	0.52	0.24	466	0.45	0.24	1,002	0.58	0.24	186	0.59	0.11	442	0.43	0.23
167181	2,232	0.92	0.32	466	0.90	0.26	1,002	0.94	0.32	186	0.92	0.30	442	0.89	0.38
167226	2,232	0.86	0.19	466	0.85	0.22	1,002	0.88	0.15	186	0.86	0.15	442	0.84	0.25
167275	2,232	0.67	0.46	466	0.57	0.40	1,002	0.76	0.45	186	0.70	0.53	442	0.56	0.45
168849	2,232	0.73	0.43	466	0.71	0.45	1,002	0.76	0.43	186	0.78	0.45	442	0.68	0.44
168850	2,232	0.81	0.41	466	0.76	0.36	1,002	0.87	0.41	186	0.76	0.55	442	0.74	0.36
171454	2,232	0.77	0.16	466	0.80	0.11	1,002	0.77	0.19	186	0.74	0.21	442	0.73	0.13
171503Copy	2,232	0.95	0.22	466	0.94	0.18	1,002	0.97	0.19	186	0.92	0.34	442	0.93	0.21
171508	2,232	0.82	0.26	466	0.82	0.35	1,002	0.83	0.25	186	0.84	0.36	442	0.81	0.18
171585	2,232	0.81	0.38	466	0.82	0.39	1,002	0.83	0.35	186	0.84	0.41	442	0.77	0.43
171591	2,232	0.92	0.20	466	0.92	0.23	1,002	0.94	0.17	186	0.92	0.16	442	0.86	0.16
175361_1	2,232	0.82	0.26	466	0.79	0.25	1,002	0.85	0.26	186	0.82	0.29	442	0.76	0.20
175422	2,232	0.78	0.23	466	0.77	0.30	1,002	0.77	0.23	186	0.90	0.30	442	0.76	0.18
175428	2,232	0.92	0.27	466	0.92	0.27	1,002	0.94	0.25	186	0.85	0.28	442	0.89	0.28
175435	2,232	0.50	0.41	466	0.46	0.41	1,002	0.58	0.41	186	0.56	0.39	442	0.37	0.31
175449	2,232	0.62	0.45	466	0.61	0.36	1,002	0.66	0.46	186	0.58	0.59	442	0.55	0.46
189107	2,232	0.75	0.10	466	0.71	0.20	1,002	0.78	0.05	186	0.72	0.12	442	0.74	0.07
189503	2,232	0.60	0.36	466	0.59	0.35	1,002	0.66	0.37	186	0.62	0.29	442	0.49	0.34
189565_1	2,232	0.47	0.28	466	0.36	0.28	1,002	0.56	0.25	186	0.49	0.28	442	0.41	0.24
189574	2,232	0.70	0.33	466	0.65	0.34	1,002	0.75	0.29	186	0.69	0.46	442	0.65	0.30
199984	2,232	0.85	0.32	466	0.83	0.36	1,002	0.89	0.28	186	0.84	0.30	442	0.80	0.27

Note. This table includes data only for items that counted toward whether the candidates passed or failed.

Table 111. Life Insurance – Form J

Uniform Life Exam Form J															
Item	All Candidates			Black			White			Asian			Hispanic		
	N	P+	RPB	N	P+	RPB	N	P+	RPB	N	P+	RPB	N	P+	RPB
I01091	2,174	0.69	0.31	489	0.66	0.29	974	0.74	0.30	171	0.71	0.41	403	0.64	0.28
I09027_1	2,174	0.85	0.36	489	0.82	0.37	974	0.89	0.34	171	0.83	0.43	403	0.83	0.29
I09988	2,174	0.63	0.28	489	0.59	0.21	974	0.67	0.29	171	0.63	0.33	403	0.59	0.29
I20632	2,174	0.48	0.34	489	0.54	0.35	974	0.49	0.35	171	0.48	0.34	403	0.39	0.33
I23542	2,174	0.89	0.29	489	0.86	0.27	974	0.93	0.27	171	0.93	0.42	403	0.86	0.28
I25486	2,174	0.67	0.29	489	0.66	0.30	974	0.69	0.25	171	0.66	0.36	403	0.62	0.35
I27255	2,174	0.76	0.35	489	0.78	0.41	974	0.77	0.28	171	0.66	0.49	403	0.76	0.38
I45667_1	2,174	0.84	0.37	489	0.76	0.44	974	0.91	0.28	171	0.80	0.48	403	0.80	0.29
I45704_1	2,174	0.85	0.34	489	0.84	0.39	974	0.86	0.34	171	0.82	0.44	403	0.85	0.26
I45708	2,174	0.82	0.28	489	0.79	0.29	974	0.85	0.25	171	0.85	0.40	403	0.77	0.28
I45916	2,174	0.83	0.37	489	0.76	0.34	974	0.90	0.31	171	0.80	0.39	403	0.78	0.37
I45917	2,174	0.93	0.23	489	0.92	0.28	974	0.95	0.15	171	0.92	0.35	403	0.89	0.19
I45925	2,174	0.83	0.16	489	0.83	0.16	974	0.83	0.09	171	0.87	0.17	403	0.78	0.19
I45930	2,174	0.69	0.31	489	0.62	0.33	974	0.73	0.28	171	0.69	0.41	403	0.66	0.22
I66915	2,174	0.87	0.29	489	0.86	0.27	974	0.90	0.22	171	0.87	0.34	403	0.84	0.38
I66918	2,174	0.85	0.17	489	0.86	0.16	974	0.85	0.18	171	0.90	0.10	403	0.82	0.20
I66951	2,174	0.87	0.40	489	0.87	0.43	974	0.92	0.36	171	0.79	0.44	403	0.77	0.34
I66988_1	2,174	0.75	0.33	489	0.72	0.30	974	0.77	0.38	171	0.78	0.37	403	0.76	0.30
I67008	2,174	0.77	0.35	489	0.76	0.40	974	0.81	0.26	171	0.74	0.43	403	0.71	0.40
I67016	2,174	0.85	0.29	489	0.85	0.38	974	0.87	0.21	171	0.83	0.35	403	0.82	0.27
I67038	2,174	0.80	0.23	489	0.80	0.22	974	0.83	0.19	171	0.80	0.30	403	0.72	0.23
I67050	2,174	0.74	0.18	489	0.70	0.19	974	0.76	0.15	171	0.73	0.32	403	0.73	0.13
I67066	2,174	0.68	0.25	489	0.68	0.25	974	0.69	0.30	171	0.67	0.21	403	0.68	0.21
I67123	2,174	0.90	0.26	489	0.90	0.29	974	0.91	0.19	171	0.94	0.26	403	0.87	0.32
I67170	2,174	0.87	0.20	489	0.88	0.13	974	0.89	0.21	171	0.78	0.23	403	0.84	0.21
I67172	2,174	0.70	0.33	489	0.65	0.31	974	0.77	0.31	171	0.61	0.42	403	0.65	0.28
I67173	2,174	0.63	0.31	489	0.56	0.38	974	0.67	0.24	171	0.63	0.35	403	0.59	0.33
I67185	2,174	0.75	0.37	489	0.70	0.32	974	0.81	0.32	171	0.63	0.49	403	0.71	0.40
I67247	2,174	0.59	0.18	489	0.55	0.18	974	0.64	0.18	171	0.54	0.15	403	0.54	0.12
I67250	2,174	0.71	0.35	489	0.63	0.35	974	0.80	0.33	171	0.67	0.44	403	0.64	0.28
I67261	2,174	0.84	0.30	489	0.81	0.37	974	0.87	0.30	171	0.89	0.23	403	0.79	0.21
I68632Copy	2,174	0.86	0.25	489	0.89	0.27	974	0.84	0.29	171	0.87	0.28	403	0.85	0.20
I68854	2,174	0.79	0.25	489	0.81	0.25	974	0.82	0.22	171	0.70	0.40	403	0.72	0.23
I71444	2,174	0.78	0.33	489	0.76	0.30	974	0.83	0.29	171	0.75	0.37	403	0.70	0.34
I71507	2,174	0.64	0.26	489	0.66	0.31	974	0.64	0.21	171	0.68	0.23	403	0.59	0.38
I73351	2,174	0.70	0.37	489	0.64	0.26	974	0.78	0.37	171	0.65	0.37	403	0.64	0.39
I73353	2,174	0.91	0.31	489	0.92	0.32	974	0.94	0.17	171	0.83	0.42	403	0.88	0.37
I73403	2,174	0.76	0.30	489	0.73	0.25	974	0.80	0.29	171	0.76	0.34	403	0.73	0.33
I75367	2,174	0.78	0.23	489	0.72	0.26	974	0.85	0.09	171	0.71	0.42	403	0.73	0.23
I75421_1	2,174	0.35	0.13	489	0.36	0.07	974	0.36	0.16	171	0.41	0.13	403	0.34	0.19
I75428	2,174	0.91	0.26	489	0.89	0.32	974	0.94	0.16	171	0.83	0.41	403	0.91	0.21
I75431	2,174	0.47	0.30	489	0.45	0.29	974	0.50	0.28	171	0.53	0.41	403	0.43	0.29
I75443	2,174	0.77	0.37	489	0.73	0.37	974	0.82	0.31	171	0.76	0.39	403	0.72	0.38
I88920	2,174	0.75	0.17	489	0.75	0.12	974	0.75	0.18	171	0.73	0.24	403	0.77	0.19
I89503	2,174	0.62	0.32	489	0.58	0.24	974	0.68	0.34	171	0.63	0.42	403	0.50	0.29
I89581	2,174	0.62	0.28	489	0.53	0.30	974	0.72	0.26	171	0.52	0.26	403	0.53	0.20
I89584_1	2,174	0.66	0.24	489	0.69	0.29	974	0.64	0.24	171	0.78	0.35	403	0.64	0.19
I99971	2,174	0.83	0.33	489	0.78	0.34	974	0.87	0.32	171	0.80	0.37	403	0.81	0.25
I99974	2,174	0.75	0.24	489	0.72	0.18	974	0.77	0.27	171	0.68	0.41	403	0.75	0.15
I99975	2,174	0.54	0.34	489	0.56	0.42	974	0.57	0.31	171	0.49	0.32	403	0.46	0.35

Note. This table includes data only for items that counted toward whether the candidates passed or failed.



Table 112. Life Insurance – Form N

Uniform Life Exam Form N															
Item	All Candidates			Black			White			Asian			Hispanic		
	N	P+	RPB	N	P+	RPB	N	P+	RPB	N	P+	RPB	N	P+	RPB
I01502	1,166	0.68	0.27	238	0.70	0.21	560	0.70	0.32	88	0.68	0.29	208	0.61	0.21
I08942	1,166	0.89	0.23	238	0.90	0.03	560	0.89	0.32	88	0.88	0.35	208	0.85	0.24
I09146	1,166	0.67	0.25	238	0.68	0.26	560	0.71	0.23	88	0.56	0.40	208	0.66	0.03
I10201	1,166	0.75	0.26	238	0.74	0.36	560	0.76	0.23	88	0.77	0.29	208	0.70	0.21
I13467	1,166	0.72	0.17	238	0.65	0.14	560	0.76	0.14	88	0.67	0.33	208	0.70	0.14
I13838	1,166	0.77	0.24	238	0.77	0.13	560	0.78	0.24	88	0.78	0.33	208	0.71	0.26
I16762	1,166	0.82	0.41	238	0.73	0.46	560	0.89	0.37	88	0.80	0.31	208	0.77	0.29
I25491	1,166	0.73	0.30	238	0.66	0.33	560	0.76	0.29	88	0.72	0.17	208	0.78	0.28
I25531Copy	1,166	0.60	0.30	238	0.58	0.26	560	0.61	0.36	88	0.64	0.42	208	0.58	0.21
I45696	1,166	0.90	0.23	238	0.92	0.19	560	0.92	0.27	88	0.89	0.33	208	0.88	0.03
I45705	1,166	0.68	0.44	238	0.63	0.41	560	0.71	0.50	88	0.66	0.30	208	0.65	0.40
I45737	1,166	0.64	0.39	238	0.56	0.40	560	0.67	0.44	88	0.67	0.18	208	0.59	0.34
I45750	1,166	0.82	0.30	238	0.80	0.31	560	0.87	0.28	88	0.72	0.39	208	0.76	0.25
I45840	1,166	0.70	0.41	238	0.62	0.48	560	0.77	0.36	88	0.72	0.52	208	0.61	0.28
I45860	1,166	0.79	0.38	238	0.76	0.38	560	0.85	0.33	88	0.72	0.33	208	0.67	0.40
I45938	1,166	0.58	0.20	238	0.58	0.27	560	0.64	0.15	88	0.51	0.21	208	0.47	0.05
I66818	1,166	0.93	0.17	238	0.89	0.15	560	0.96	0.13	88	0.86	0.19	208	0.93	0.04
I66827	1,166	0.87	0.29	238	0.82	0.26	560	0.92	0.22	88	0.83	0.34	208	0.87	0.31
I66839	1,166	0.79	0.22	238	0.76	0.25	560	0.79	0.20	88	0.80	0.38	208	0.83	0.22
I66906	1,166	0.65	0.36	238	0.53	0.33	560	0.79	0.32	88	0.59	0.42	208	0.49	0.26
I66943	1,166	0.81	0.31	238	0.76	0.29	560	0.84	0.26	88	0.84	0.45	208	0.75	0.29
I66958	1,166	0.80	0.48	238	0.75	0.51	560	0.86	0.44	88	0.77	0.58	208	0.71	0.43
I66996	1,166	0.49	0.31	238	0.39	0.30	560	0.53	0.29	88	0.56	0.34	208	0.46	0.25
I67032	1,166	0.95	0.21	238	0.95	0.20	560	0.95	0.20	88	0.91	0.46	208	0.95	0.11
I67037	1,166	0.57	0.20	238	0.54	0.18	560	0.58	0.27	88	0.48	0.02	208	0.60	0.13
I67043	1,166	0.66	0.18	238	0.59	0.21	560	0.74	0.10	88	0.49	-0.06	208	0.63	0.25
I67073_1	1,166	0.79	0.23	238	0.74	0.23	560	0.83	0.21	88	0.81	0.37	208	0.74	0.21
I67080	1,166	0.89	0.43	238	0.87	0.40	560	0.93	0.39	88	0.83	0.34	208	0.84	0.49
I67083	1,166	0.93	0.38	238	0.89	0.42	560	0.96	0.35	88	0.89	0.49	208	0.91	0.28
I67142	1,166	0.67	0.36	238	0.63	0.33	560	0.73	0.35	88	0.57	0.47	208	0.61	0.24
I67158	1,166	0.71	0.41	238	0.63	0.39	560	0.76	0.38	88	0.69	0.57	208	0.67	0.41
I67232	1,166	0.86	0.40	238	0.82	0.44	560	0.90	0.27	88	0.80	0.49	208	0.79	0.45
I67248	1,166	0.68	0.47	238	0.62	0.41	560	0.77	0.45	88	0.57	0.59	208	0.57	0.39
I67263	1,166	0.84	0.45	238	0.79	0.41	560	0.91	0.37	88	0.76	0.34	208	0.75	0.57
I67271	1,166	0.63	0.45	238	0.62	0.44	560	0.71	0.43	88	0.45	0.48	208	0.49	0.36
I68624	1,166	0.84	0.46	238	0.81	0.46	560	0.87	0.46	88	0.77	0.45	208	0.82	0.42
I68646	1,166	0.86	0.38	238	0.83	0.34	560	0.91	0.35	88	0.86	0.45	208	0.78	0.33
I68648	1,166	0.48	0.22	238	0.51	0.22	560	0.51	0.22	88	0.40	0.30	208	0.42	0.23
I71437	1,166	0.76	0.29	238	0.70	0.22	560	0.81	0.24	88	0.72	0.39	208	0.73	0.32
I71445	1,166	0.79	0.29	238	0.80	0.25	560	0.80	0.28	88	0.81	0.46	208	0.75	0.31
I71498	1,166	0.69	0.43	238	0.64	0.36	560	0.76	0.41	88	0.58	0.52	208	0.61	0.48
I71582	1,166	0.86	0.45	238	0.83	0.43	560	0.90	0.38	88	0.83	0.51	208	0.79	0.52
I71587	1,166	0.89	0.31	238	0.89	0.17	560	0.90	0.33	88	0.85	0.52	208	0.87	0.28
I73400_1	1,166	0.79	0.32	238	0.74	0.42	560	0.81	0.32	88	0.76	0.33	208	0.81	0.13
I75362	1,166	0.79	0.24	238	0.76	0.31	560	0.79	0.19	88	0.85	0.41	208	0.77	0.25
I75445	1,166	0.74	0.33	238	0.63	0.24	560	0.81	0.33	88	0.60	0.37	208	0.74	0.24
I89578	1,166	0.85	0.25	238	0.77	0.22	560	0.90	0.21	88	0.88	0.39	208	0.82	0.22
I99977	1,166	0.73	0.32	238	0.54	0.28	560	0.85	0.23	88	0.60	0.42	208	0.66	0.27
I99981	1,166	0.61	0.18	238	0.56	0.04	560	0.63	0.24	88	0.58	0.21	208	0.60	0.14
I99999	1,166	0.51	0.22	238	0.45	0.20	560	0.58	0.21	88	0.48	0.10	208	0.44	0.16

Note. This table includes data only for items that counted toward whether the candidates passed or failed.

Form was active August – December 2021, online proctored only.

Table 113. Accident/Health Insurance – Form A

Uniform Health Exam Form A															
Item	All Candidates			Black			White			Asian			Hispanic		
	N	P+	RPB	N	P+	RPB	N	P+	RPB	N	P+	RPB	N	P+	RPB
109004	1,806	0.77	0.19	319	0.74	0.15	1,020	0.79	0.17	114	0.86	0.19	230	0.73	0.26
109030	1,806	0.68	0.20	319	0.68	0.17	1,020	0.68	0.22	114	0.72	0.15	230	0.68	0.23
109366	1,806	0.59	0.24	319	0.63	0.29	1,020	0.58	0.28	114	0.55	0.41	230	0.54	0.05
109486	1,806	0.75	0.32	319	0.75	0.27	1,020	0.76	0.32	114	0.74	0.29	230	0.70	0.37
109939	1,806	0.70	0.07	319	0.70	-0.01	1,020	0.71	0.10	114	0.76	0.11	230	0.69	0.03
113392_1	1,806	0.83	0.29	319	0.80	0.30	1,020	0.83	0.27	114	0.81	0.33	230	0.83	0.32
116930	1,806	0.72	0.22	319	0.69	0.13	1,020	0.73	0.26	114	0.74	0.17	230	0.67	0.21
120962	1,806	0.65	0.21	319	0.60	0.16	1,020	0.66	0.23	114	0.71	0.19	230	0.60	0.11
121055	1,806	0.94	0.13	319	0.94	0.18	1,020	0.94	0.11	114	0.96	0.04	230	0.93	0.19
121381	1,806	0.77	0.14	319	0.80	0.07	1,020	0.76	0.16	114	0.84	0.06	230	0.72	0.22
121498	1,806	0.61	0.15	319	0.64	0.11	1,020	0.62	0.18	114	0.59	0.18	230	0.54	0.02
127189	1,806	0.74	0.19	319	0.72	0.14	1,020	0.74	0.20	114	0.77	0.24	230	0.76	0.17
145557	1,806	0.76	0.23	319	0.79	0.39	1,020	0.76	0.21	114	0.79	0.32	230	0.73	0.16
145634	1,806	0.73	0.23	319	0.68	0.23	1,020	0.75	0.21	114	0.79	0.26	230	0.70	0.30
145636	1,806	0.52	0.32	319	0.46	0.32	1,020	0.55	0.30	114	0.62	0.32	230	0.44	0.35
145653	1,806	0.91	0.30	319	0.83	0.36	1,020	0.93	0.27	114	0.95	0.17	230	0.91	0.30
145967	1,806	0.86	0.09	319	0.84	0.06	1,020	0.88	0.06	114	0.82	0.25	230	0.83	0.00
145971	1,806	0.78	0.15	319	0.75	0.07	1,020	0.80	0.18	114	0.81	0.24	230	0.77	0.07
146028_1	1,806	0.76	0.21	319	0.77	0.20	1,020	0.74	0.22	114	0.85	0.18	230	0.79	0.26
146033	1,806	0.58	0.11	319	0.55	0.12	1,020	0.58	0.08	114	0.61	0.21	230	0.61	0.17
146038	1,806	0.39	0.10	319	0.38	0.01	1,020	0.38	0.11	114	0.44	0.16	230	0.41	0.13
146047	1,806	0.74	0.17	319	0.71	0.20	1,020	0.75	0.17	114	0.85	0.08	230	0.75	0.18
146090	1,806	0.59	0.17	319	0.57	0.11	1,020	0.60	0.18	114	0.62	0.15	230	0.57	0.14
162726	1,806	0.89	0.27	319	0.89	0.29	1,020	0.90	0.26	114	0.94	0.09	230	0.88	0.31
166275	1,806	0.78	0.20	319	0.75	0.15	1,020	0.82	0.22	114	0.65	0.25	230	0.75	0.11
166278	1,806	0.85	0.26	319	0.85	0.25	1,020	0.86	0.26	114	0.88	0.31	230	0.83	0.24
166284	1,806	0.46	0.21	319	0.44	0.19	1,020	0.49	0.21	114	0.47	0.21	230	0.40	0.23
166325	1,806	0.76	0.34	319	0.71	0.41	1,020	0.79	0.31	114	0.82	0.30	230	0.74	0.32
166346	1,806	0.70	0.12	319	0.69	0.13	1,020	0.71	0.14	114	0.71	0.17	230	0.71	-0.06
166404	1,806	0.73	0.15	319	0.74	0.12	1,020	0.76	0.18	114	0.59	0.13	230	0.71	0.10
166411	1,806	0.43	0.18	319	0.45	0.20	1,020	0.44	0.17	114	0.46	0.20	230	0.33	0.18
166427	1,806	0.41	0.18	319	0.45	0.13	1,020	0.40	0.16	114	0.47	0.41	230	0.39	0.22
166672	1,806	0.65	0.18	319	0.60	0.18	1,020	0.68	0.15	114	0.68	0.22	230	0.64	0.16
166741	1,806	0.79	0.20	319	0.83	0.14	1,020	0.77	0.23	114	0.82	0.29	230	0.79	0.22
168656	1,806	0.74	0.16	319	0.73	0.20	1,020	0.75	0.14	114	0.82	0.12	230	0.67	0.15
168673	1,806	0.54	0.27	319	0.57	0.29	1,020	0.54	0.25	114	0.65	0.23	230	0.48	0.28
168677	1,806	0.78	0.22	319	0.76	0.33	1,020	0.79	0.16	114	0.76	0.29	230	0.75	0.22
171473_1	1,806	0.83	0.24	319	0.77	0.22	1,020	0.86	0.24	114	0.82	0.15	230	0.79	0.22
171474	1,806	0.72	0.30	319	0.64	0.32	1,020	0.76	0.28	114	0.66	0.22	230	0.68	0.32
171477	1,806	0.78	0.29	319	0.74	0.26	1,020	0.80	0.31	114	0.79	0.27	230	0.79	0.30
171652	1,806	0.65	0.22	319	0.66	0.14	1,020	0.65	0.24	114	0.70	0.18	230	0.67	0.26
173369_1	1,806	0.75	0.10	319	0.70	0.03	1,020	0.77	0.10	114	0.72	0.12	230	0.76	0.02
173370_1	1,806	0.77	0.18	319	0.72	0.25	1,020	0.80	0.16	114	0.79	0.09	230	0.71	0.15
173383	1,806	0.82	0.18	319	0.73	0.23	1,020	0.84	0.16	114	0.83	0.09	230	0.83	0.20
173392	1,806	0.61	0.11	319	0.53	0.09	1,020	0.64	0.09	114	0.67	0.09	230	0.54	0.09
175458Copy	1,806	0.86	0.12	319	0.82	0.07	1,020	0.88	0.13	114	0.88	0.12	230	0.83	0.19
188883	1,806	0.76	0.14	319	0.75	0.19	1,020	0.79	0.12	114	0.74	0.17	230	0.74	0.11
188998	1,806	0.74	0.14	319	0.76	0.14	1,020	0.74	0.16	114	0.76	0.01	230	0.76	0.09
189575	1,806	0.75	0.30	319	0.67	0.29	1,020	0.78	0.28	114	0.84	0.24	230	0.76	0.34
193504_1	1,806	0.80	0.27	319	0.85	0.34	1,020	0.80	0.27	114	0.88	0.23	230	0.73	0.21

Note. This table includes data only for items that counted toward whether the candidates passed or failed.

Table 114. Accident/Health Insurance – Form B

Item	Uniform Health Exam Form B														
	All Candidates			Black			White			Asian			Hispanic		
	N	P+	RPB	N	P+	RPB	N	P+	RPB	N	P+	RPB	N	P+	RPB
102504	1,861	0.84	0.07	314	0.81	-0.01	1,085	0.87	0.09	120	0.76	0.04	230	0.78	0.06
109159	1,861	0.57	0.19	314	0.61	0.17	1,085	0.56	0.23	120	0.62	0.18	230	0.54	0.18
109934	1,861	0.67	0.25	314	0.57	0.29	1,085	0.70	0.20	120	0.71	0.35	230	0.66	0.34
113705	1,861	0.50	0.29	314	0.46	0.33	1,085	0.51	0.28	120	0.57	0.47	230	0.51	0.23
113877	1,861	0.66	0.16	314	0.66	0.22	1,085	0.67	0.15	120	0.65	0.18	230	0.61	0.10
116591	1,861	0.77	0.21	314	0.73	0.26	1,085	0.77	0.19	120	0.85	0.14	230	0.75	0.10
116638	1,861	0.79	0.32	314	0.73	0.32	1,085	0.79	0.31	120	0.88	0.22	230	0.77	0.39
116927	1,861	0.33	0.26	314	0.22	0.20	1,085	0.34	0.30	120	0.43	0.33	230	0.42	0.13
118803	1,861	0.89	0.22	314	0.81	0.29	1,085	0.92	0.18	120	0.89	0.14	230	0.84	0.23
120893	1,861	0.75	0.25	314	0.71	0.21	1,085	0.77	0.23	120	0.75	0.36	230	0.73	0.25
120958	1,861	0.59	0.09	314	0.63	0.16	1,085	0.59	0.08	120	0.58	-0.15	230	0.54	0.08
120970	1,861	0.79	0.16	314	0.76	0.17	1,085	0.80	0.14	120	0.83	0.36	230	0.77	0.12
121027	1,861	0.82	0.15	314	0.82	0.17	1,085	0.82	0.17	120	0.80	0.06	230	0.83	0.13
121486	1,861	0.46	0.15	314	0.40	0.15	1,085	0.47	0.15	120	0.48	0.16	230	0.49	0.13
126467	1,861	0.73	0.30	314	0.62	0.31	1,085	0.78	0.30	120	0.72	0.26	230	0.70	0.15
126703	1,861	0.70	0.33	314	0.61	0.37	1,085	0.73	0.31	120	0.80	0.29	230	0.65	0.26
127199	1,861	0.81	0.14	314	0.79	0.28	1,085	0.82	0.08	120	0.84	0.19	230	0.82	0.12
145529	1,861	0.78	0.24	314	0.67	0.25	1,085	0.82	0.19	120	0.83	0.19	230	0.75	0.25
145640	1,861	0.46	0.12	314	0.35	0.13	1,085	0.50	0.10	120	0.49	0.17	230	0.38	0.07
145968	1,861	0.80	0.17	314	0.81	0.14	1,085	0.80	0.17	120	0.84	0.26	230	0.74	0.12
146039	1,861	0.72	0.14	314	0.75	0.12	1,085	0.71	0.17	120	0.78	0.30	230	0.71	0.03
146052	1,861	0.78	0.18	314	0.74	0.19	1,085	0.81	0.16	120	0.78	0.18	230	0.72	0.22
146067	1,861	0.69	0.20	314	0.65	0.22	1,085	0.70	0.19	120	0.73	0.21	230	0.67	0.18
146070	1,861	0.66	0.21	314	0.64	0.24	1,085	0.68	0.20	120	0.69	0.16	230	0.60	0.15
146106	1,861	0.90	0.11	314	0.85	0.18	1,085	0.92	0.07	120	0.92	0.15	230	0.90	0.06
166277	1,861	0.91	0.23	314	0.91	0.24	1,085	0.91	0.22	120	0.96	0.06	230	0.89	0.23
166295	1,861	0.79	0.24	314	0.79	0.21	1,085	0.78	0.27	120	0.87	0.09	230	0.77	0.25
166313_1	1,861	0.40	0.10	314	0.39	0.09	1,085	0.42	0.12	120	0.40	0.02	230	0.29	0.01
166319	1,861	0.47	0.17	314	0.43	0.27	1,085	0.49	0.18	120	0.46	-0.01	230	0.44	0.07
166324	1,861	0.77	0.31	314	0.75	0.35	1,085	0.80	0.33	120	0.81	0.12	230	0.70	0.20
166352_1	1,861	0.71	0.27	314	0.65	0.34	1,085	0.74	0.24	120	0.76	0.29	230	0.68	0.23
166392	1,861	0.79	0.20	314	0.78	0.20	1,085	0.81	0.20	120	0.74	0.24	230	0.73	0.12
166394	1,861	0.73	0.22	314	0.72	0.21	1,085	0.76	0.21	120	0.64	0.16	230	0.64	0.21
166399	1,861	0.78	0.14	314	0.78	0.13	1,085	0.79	0.14	120	0.78	0.22	230	0.73	0.08
166406	1,861	0.64	0.24	314	0.57	0.24	1,085	0.65	0.23	120	0.80	0.01	230	0.66	0.28
166644	1,861	0.69	0.18	314	0.68	0.14	1,085	0.68	0.20	120	0.84	0.10	230	0.70	0.17
166798_1	1,861	0.48	0.04	314	0.48	0.09	1,085	0.49	0.03	120	0.51	0.08	230	0.43	-0.06
168671_1	1,861	0.74	0.15	314	0.73	0.13	1,085	0.76	0.15	120	0.78	0.25	230	0.71	-0.01
171467	1,861	0.70	0.26	314	0.63	0.26	1,085	0.72	0.21	120	0.76	0.45	230	0.70	0.27
171479	1,861	0.65	0.21	314	0.66	0.24	1,085	0.65	0.20	120	0.70	0.17	230	0.60	0.17
171659	1,861	0.79	0.33	314	0.80	0.30	1,085	0.80	0.35	120	0.83	0.42	230	0.78	0.34
173366	1,861	0.81	0.32	314	0.77	0.34	1,085	0.81	0.32	120	0.90	0.39	230	0.80	0.25
173370Copy	1,861	0.74	0.20	314	0.68	0.15	1,085	0.78	0.19	120	0.82	0.25	230	0.66	0.12
173396Copy	1,861	0.71	0.08	314	0.76	0.00	1,085	0.68	0.09	120	0.80	0.26	230	0.73	0.22
188884	1,861	0.86	0.21	314	0.76	0.30	1,085	0.91	0.13	120	0.84	0.39	230	0.81	0.11
188897	1,861	0.63	0.14	314	0.61	0.14	1,085	0.66	0.12	120	0.60	0.22	230	0.53	0.08
188922	1,861	0.79	0.30	314	0.80	0.25	1,085	0.80	0.32	120	0.85	0.27	230	0.72	0.27
188929	1,861	0.95	0.12	314	0.96	0.06	1,085	0.96	0.13	120	0.92	0.21	230	0.93	0.11
188988	1,861	0.83	0.13	314	0.89	0.10	1,085	0.81	0.16	120	0.92	0.10	230	0.81	0.15
193503	1,861	0.77	0.24	314	0.66	0.24	1,085	0.83	0.23	120	0.76	0.24	230	0.70	0.24

Note. This table includes data only for items that counted toward whether the candidates passed or failed.

Table 115. Accident/Health Insurance – Form C

Uniform Health Exam Form C															
Item	All Candidates			Black			White			Asian			Hispanic		
	N	P+	RPB	N	P+	RPB	N	P+	RPB	N	P+	RPB	N	P+	RPB
102529	1,757	0.79	0.15	299	0.76	0.09	1,029	0.79	0.16	95	0.81	0.23	221	0.82	0.08
108977	1,757	0.79	0.24	299	0.72	0.13	1,029	0.80	0.28	95	0.78	0.30	221	0.80	0.13
109926	1,757	0.86	0.16	299	0.85	0.14	1,029	0.86	0.14	95	0.83	0.26	221	0.86	0.19
109942	1,757	0.86	0.13	299	0.82	0.20	1,029	0.87	0.11	95	0.91	0.12	221	0.89	0.10
113297	1,757	0.68	0.02	299	0.61	0.08	1,029	0.71	-0.02	95	0.60	0.14	221	0.70	0.01
116176	1,757	0.73	0.26	299	0.76	0.17	1,029	0.74	0.30	95	0.67	0.29	221	0.71	0.23
116585_1	1,757	0.67	0.18	299	0.61	0.12	1,029	0.70	0.19	95	0.67	0.10	221	0.59	0.14
120955	1,757	0.71	0.16	299	0.69	0.18	1,029	0.70	0.16	95	0.81	0.19	221	0.74	0.21
121510	1,757	0.72	0.27	299	0.73	0.27	1,029	0.74	0.26	95	0.60	0.45	221	0.67	0.18
126648	1,757	0.75	0.23	299	0.74	0.21	1,029	0.76	0.22	95	0.78	0.31	221	0.72	0.12
127224	1,757	0.50	0.17	299	0.43	0.17	1,029	0.52	0.20	95	0.47	-0.05	221	0.48	0.11
127228	1,757	0.77	0.22	299	0.74	0.23	1,029	0.78	0.20	95	0.78	0.40	221	0.81	0.13
127946	1,757	0.46	0.25	299	0.31	0.19	1,029	0.50	0.27	95	0.39	0.15	221	0.48	0.18
145480	1,757	0.86	0.28	299	0.81	0.31	1,029	0.90	0.25	95	0.88	0.33	221	0.81	0.25
145527	1,757	0.93	0.22	299	0.91	0.20	1,029	0.94	0.21	95	0.86	0.23	221	0.93	0.07
145983	1,757	0.73	0.26	299	0.62	0.21	1,029	0.76	0.25	95	0.76	0.39	221	0.73	0.12
145987	1,757	0.45	0.12	299	0.42	0.15	1,029	0.45	0.12	95	0.56	0.13	221	0.43	0.05
146035	1,757	0.79	0.21	299	0.76	0.30	1,029	0.80	0.16	95	0.82	0.22	221	0.81	0.09
146043	1,757	0.51	0.15	299	0.53	0.17	1,029	0.51	0.12	95	0.56	0.12	221	0.50	0.18
146066	1,757	0.87	0.18	299	0.86	0.20	1,029	0.87	0.19	95	0.95	0.11	221	0.86	0.16
146075_1	1,757	0.77	0.35	299	0.68	0.29	1,029	0.79	0.34	95	0.85	0.41	221	0.78	0.29
146079	1,757	0.83	0.18	299	0.82	0.25	1,029	0.84	0.19	95	0.87	0.03	221	0.77	0.06
146091	1,757	0.73	0.18	299	0.62	0.04	1,029	0.77	0.21	95	0.68	0.32	221	0.71	-0.04
166322	1,757	0.62	0.29	299	0.50	0.25	1,029	0.66	0.28	95	0.77	0.32	221	0.56	0.27
166330_1	1,757	0.81	0.27	299	0.77	0.17	1,029	0.81	0.28	95	0.89	0.46	221	0.83	0.14
166424	1,757	0.54	0.10	299	0.52	0.00	1,029	0.57	0.09	95	0.54	0.17	221	0.48	0.07
166433	1,757	0.73	0.24	299	0.64	0.24	1,029	0.76	0.20	95	0.82	0.25	221	0.65	0.22
166465	1,757	0.57	0.15	299	0.51	0.13	1,029	0.61	0.13	95	0.54	0.29	221	0.52	0.17
166634	1,757	0.71	0.16	299	0.75	0.23	1,029	0.69	0.16	95	0.73	0.16	221	0.72	0.12
166635	1,757	0.62	0.23	299	0.65	0.28	1,029	0.59	0.24	95	0.76	0.14	221	0.65	0.32
166717_1	1,757	0.69	0.39	299	0.69	0.41	1,029	0.68	0.39	95	0.69	0.50	221	0.75	0.27
166719	1,757	0.48	0.07	299	0.41	-0.03	1,029	0.50	0.09	95	0.49	-0.03	221	0.47	0.03
168663	1,757	0.68	0.24	299	0.70	0.23	1,029	0.70	0.26	95	0.66	0.18	221	0.63	0.27
168869	1,757	0.76	0.22	299	0.79	0.17	1,029	0.75	0.24	95	0.88	0.44	221	0.73	0.22
171487	1,757	0.79	0.17	299	0.77	0.21	1,029	0.81	0.11	95	0.84	0.31	221	0.71	0.10
171561	1,757	0.84	0.35	299	0.79	0.35	1,029	0.86	0.33	95	0.86	0.32	221	0.82	0.30
171606	1,757	0.62	0.26	299	0.60	0.22	1,029	0.63	0.28	95	0.64	0.21	221	0.63	0.16
171650	1,757	0.75	0.33	299	0.69	0.29	1,029	0.78	0.32	95	0.71	0.34	221	0.73	0.27
171651	1,757	0.40	0.30	299	0.41	0.31	1,029	0.39	0.34	95	0.42	0.23	221	0.45	0.24
173397	1,757	0.80	0.16	299	0.79	0.14	1,029	0.82	0.13	95	0.81	-0.02	221	0.77	0.18
173400	1,757	0.79	0.28	299	0.78	0.15	1,029	0.79	0.32	95	0.81	0.53	221	0.75	0.21
175453	1,757	0.81	0.05	299	0.86	-0.06	1,029	0.80	0.05	95	0.83	0.01	221	0.77	0.12
175455_1	1,757	0.70	0.21	299	0.71	0.16	1,029	0.71	0.23	95	0.72	0.35	221	0.69	0.09
188889	1,757	0.73	0.11	299	0.68	0.08	1,029	0.76	0.07	95	0.78	0.08	221	0.70	0.08
188896_1	1,757	0.72	0.11	299	0.68	0.08	1,029	0.75	0.13	95	0.63	0.08	221	0.69	-0.04
188944	1,757	0.63	0.24	299	0.58	0.31	1,029	0.66	0.20	95	0.68	0.11	221	0.59	0.25
188992	1,757	0.55	0.09	299	0.48	0.01	1,029	0.59	0.11	95	0.41	-0.06	221	0.56	0.06
188995	1,757	0.84	0.14	299	0.88	0.07	1,029	0.83	0.17	95	0.82	0.13	221	0.86	0.13
189571	1,757	0.83	0.11	299	0.78	0.10	1,029	0.86	0.10	95	0.85	0.09	221	0.72	0.06
189582	1,757	0.82	0.33	299	0.77	0.27	1,029	0.84	0.32	95	0.79	0.41	221	0.81	0.40

Note. This table includes data only for items that counted toward whether the candidates passed or failed.

Table 116. Accident/Health Insurance – Form G

Uniform Health Exam Form G															
Item	All Candidates			Black			White			Asian			Hispanic		
	N	P+	RPB	N	P+	RPB	N	P+	RPB	N	P+	RPB	N	P+	RPB
102109	986	0.47	0.19	158	0.41	0.01	579	0.50	0.20	56	0.54	0.24	136	0.35	0.30
113296	986	0.47	0.22	158	0.53	0.25	579	0.46	0.24	56	0.55	0.27	136	0.43	0.22
116327	986	0.42	0.16	158	0.39	0.36	579	0.43	0.12	56	0.43	0.35	136	0.40	0.02
116906	986	0.96	0.22	158	0.96	0.24	579	0.96	0.21	56	0.98	0.54	136	0.95	0.22
116920	986	0.75	0.16	158	0.70	0.27	579	0.76	0.19	56	0.70	0.35	136	0.76	-0.05
120968	986	0.65	-0.02	158	0.60	-0.15	579	0.67	-0.03	56	0.59	-0.02	136	0.65	0.04
121038	986	0.93	0.22	158	0.89	0.14	579	0.94	0.21	56	0.91	0.19	136	0.90	0.28
121357	986	0.88	0.27	158	0.92	0.14	579	0.89	0.34	56	0.79	0.29	136	0.84	0.21
121370	986	0.67	0.23	158	0.56	0.30	579	0.72	0.23	56	0.61	0.21	136	0.62	0.11
126732	986	0.79	0.18	158	0.81	0.20	579	0.78	0.22	56	0.79	0.27	136	0.76	0.07
145526	986	0.65	0.14	158	0.63	-0.05	579	0.68	0.10	56	0.68	0.27	136	0.53	0.33
145589	986	0.79	0.12	158	0.77	0.04	579	0.80	0.14	56	0.80	0.04	136	0.79	0.15
145638	986	0.84	0.26	158	0.84	0.22	579	0.85	0.28	56	0.84	0.23	136	0.82	0.22
145645	986	0.96	0.18	158	0.96	0.14	579	0.97	0.14	56	0.96	0.14	136	0.95	0.31
145648	986	0.82	0.21	158	0.79	0.35	579	0.83	0.18	56	0.89	0.24	136	0.81	0.23
145655	986	0.59	0.22	158	0.56	0.16	579	0.58	0.24	56	0.66	0.17	136	0.56	0.18
145953	986	0.67	0.35	158	0.60	0.33	579	0.71	0.31	56	0.70	0.32	136	0.57	0.44
146009	986	0.36	0.28	158	0.32	0.31	579	0.41	0.27	56	0.29	0.14	136	0.25	0.31
146027	986	0.92	0.38	158	0.89	0.42	579	0.93	0.38	56	0.95	0.52	136	0.88	0.30
146031	986	0.87	0.15	158	0.80	0.03	579	0.89	0.13	56	0.91	0.28	136	0.82	0.25
146080	986	0.67	0.08	158	0.71	0.20	579	0.63	0.07	56	0.79	0.33	136	0.79	0.14
146089	986	0.56	0.22	158	0.49	0.29	579	0.60	0.20	56	0.39	0.18	136	0.53	0.23
146101	986	0.65	0.14	158	0.63	0.03	579	0.68	0.10	56	0.68	0.31	136	0.59	0.19
146105	986	0.50	0.10	158	0.52	0.03	579	0.53	0.06	56	0.43	0.05	136	0.43	0.24
162614	986	0.92	0.21	158	0.92	0.39	579	0.92	0.17	56	0.93	0.07	136	0.93	0.31
162854	986	0.93	0.14	158	0.96	0.07	579	0.94	0.17	56	0.91	0.25	136	0.85	0.01
166249	986	0.59	0.18	158	0.56	-0.06	579	0.63	0.21	56	0.55	0.33	136	0.51	0.19
166282	986	0.79	0.24	158	0.73	0.16	579	0.80	0.27	56	0.77	0.40	136	0.80	0.30
166340	986	0.73	0.42	158	0.66	0.26	579	0.78	0.46	56	0.73	0.41	136	0.64	0.37
166458	986	0.85	0.23	158	0.83	0.37	579	0.88	0.19	56	0.86	0.23	136	0.72	0.14
166461	986	0.59	0.38	158	0.48	0.34	579	0.64	0.35	56	0.59	0.31	136	0.47	0.41
166594	986	0.88	0.26	158	0.85	0.20	579	0.91	0.22	56	0.86	0.41	136	0.79	0.28
166607	986	0.93	0.24	158	0.92	0.28	579	0.95	0.15	56	0.84	0.40	136	0.88	0.33
166641	986	0.94	0.16	158	0.96	0.13	579	0.96	0.15	56	0.86	0.04	136	0.92	0.24
166698	986	0.80	0.26	158	0.76	0.13	579	0.84	0.21	56	0.73	0.32	136	0.71	0.40
168657	986	0.91	0.23	158	0.90	0.05	579	0.92	0.21	56	0.95	0.39	136	0.83	0.39
168864	986	0.64	0.15	158	0.65	0.13	579	0.65	0.18	56	0.75	-0.11	136	0.60	0.13
169027	986	0.59	0.13	158	0.57	0.28	579	0.60	0.10	56	0.50	0.05	136	0.60	0.11
171570	986	0.87	0.26	158	0.79	0.23	579	0.88	0.30	56	0.86	0.38	136	0.89	0.17
171601	986	0.84	0.17	158	0.83	0.23	579	0.83	0.14	56	0.84	0.09	136	0.86	0.23
171605	986	0.82	0.32	158	0.74	0.38	579	0.86	0.30	56	0.79	0.25	136	0.74	0.31
171610	986	0.59	0.22	158	0.54	0.31	579	0.61	0.16	56	0.66	0.35	136	0.54	0.25
173275	986	0.61	0.14	158	0.63	0.28	579	0.61	0.11	56	0.68	0.00	136	0.61	0.22
173365	986	0.92	0.22	158	0.89	0.27	579	0.93	0.24	56	0.95	0.42	136	0.93	0.06
173373_1	986	0.44	0.21	158	0.30	0.15	579	0.50	0.22	56	0.41	0.26	136	0.38	0.06
175454	986	0.35	0.24	158	0.34	0.13	579	0.37	0.24	56	0.34	0.40	136	0.26	0.22
188887	986	0.92	0.23	158	0.88	0.27	579	0.94	0.22	56	0.95	0.06	136	0.89	0.33
188893	986	0.84	0.10	158	0.84	-0.05	579	0.85	0.10	56	0.91	0.12	136	0.72	0.20
188905	986	0.79	0.15	158	0.80	0.26	579	0.81	0.08	56	0.73	0.35	136	0.72	0.16
188991	986	0.59	0.12	158	0.58	0.13	579	0.62	0.05	56	0.55	0.04	136	0.54	0.28

Note. This table includes data only for items that counted toward whether the candidates passed or failed.  
Form was active August – December 2021, online proctored only.

Table 117. Property Insurance – Form O

Uniform Property Exam Form O															
Item	All Candidates			Black			White			Asian			Hispanic		
	N	P+	RPB	N	P+	RPB	N	P+	RPB	N	P+	RPB	N	P+	RPB
I13276	1,323	0.89	0.27	106	0.86	0.43	846	0.90	0.26	37			270	0.85	0.21
I20741	1,323	0.41	0.10	106	0.48	0.10	846	0.40	0.13	37			270	0.39	0.06
I20908	1,323	0.83	0.31	106	0.75	0.18	846	0.86	0.30	37			270	0.75	0.35
I20914	1,323	0.89	0.20	106	0.88	0.28	846	0.90	0.19	37			270	0.87	0.20
I21959_1	1,323	0.28	0.20	106	0.28	0.32	846	0.29	0.22	37			270	0.26	0.06
I26406	1,323	0.79	0.25	106	0.74	0.38	846	0.80	0.20	37			270	0.79	0.25
I42485	1,323	0.93	0.20	106	0.89	0.30	846	0.95	0.19	37			270	0.91	0.12
I43442_1	1,323	0.64	-0.07	106	0.61	0.01	846	0.64	-0.04	37			270	0.65	-0.17
I43462	1,323	0.93	0.19	106	0.91	0.30	846	0.95	0.19	37			270	0.91	0.12
I46167	1,323	0.70	0.32	106	0.66	0.34	846	0.72	0.31	37			270	0.64	0.28
I67316	1,323	0.92	0.26	106	0.88	0.21	846	0.94	0.24	37			270	0.87	0.26
I67365	1,323	0.76	0.15	106	0.75	0.24	846	0.78	0.14	37			270	0.75	0.16
I67409	1,323	0.25	0.21	106	0.21	0.14	846	0.29	0.24	37			270	0.18	0.09
I67410	1,323	0.38	0.15	106	0.29	0.28	846	0.39	0.13	37			270	0.38	0.14
I67464	1,323	0.41	0.10	106	0.41	0.07	846	0.43	0.10	37			270	0.39	0.09
I67488	1,323	0.67	0.30	106	0.63	0.22	846	0.69	0.28	37			270	0.63	0.35
I67641	1,323	0.85	0.27	106	0.86	0.30	846	0.87	0.25	37			270	0.80	0.27
I67647	1,323	0.91	0.16	106	0.92	0.14	846	0.92	0.13	37			270	0.87	0.21
I67703	1,323	0.89	0.17	106	0.93	0.20	846	0.91	0.20	37			270	0.85	0.06
I67705	1,323	0.30	0.08	106	0.26	0.16	846	0.30	0.08	37			270	0.33	0.09
I67711	1,323	0.70	0.33	106	0.62	0.36	846	0.72	0.30	37			270	0.64	0.35
I67741	1,323	0.82	0.28	106	0.81	0.30	846	0.87	0.28	37			270	0.71	0.22
I67772	1,323	0.92	0.17	106	0.95	0.36	846	0.93	0.16	37			270	0.90	0.14
I67792	1,323	0.86	0.39	106	0.90	0.44	846	0.86	0.36	37			270	0.83	0.46
I67816_1	1,323	0.97	0.08	106	0.98	0.08	846	0.98	0.07	37			270	0.96	0.09
I67855	1,323	0.93	0.22	106	0.89	0.27	846	0.93	0.20	37			270	0.93	0.23
I67933	1,323	0.82	0.20	106	0.75	0.28	846	0.85	0.19	37			270	0.74	0.12
I67935_1	1,323	0.38	0.16	106	0.34	-0.11	846	0.41	0.20	37			270	0.32	0.13
I68690	1,323	0.64	0.27	106	0.58	0.31	846	0.67	0.26	37			270	0.55	0.22
I68691	1,323	0.81	0.10	106	0.81	-0.01	846	0.80	0.11	37			270	0.81	0.20
I73459_1	1,323	0.86	0.16	106	0.86	0.16	846	0.88	0.16	37			270	0.83	0.20
I73469	1,323	0.79	0.30	106	0.73	0.29	846	0.82	0.29	37			270	0.76	0.34
I75501	1,323	0.92	0.21	106	0.94	0.06	846	0.93	0.22	37			270	0.88	0.23
I88965_1	1,323	0.41	0.11	106	0.45	0.01	846	0.40	0.13	37			270	0.38	0.06
I88968	1,323	0.78	0.18	106	0.80	0.31	846	0.78	0.16	37			270	0.79	0.22
I88970	1,323	0.79	0.32	106	0.83	0.41	846	0.80	0.33	37			270	0.77	0.30
I88977	1,323	0.35	0.35	106	0.27	0.27	846	0.35	0.37	37			270	0.36	0.29
I88981	1,323	0.71	0.12	106	0.70	0.08	846	0.72	0.13	37			270	0.68	0.05
I89005	1,323	0.39	0.22	106	0.38	0.18	846	0.40	0.23	37			270	0.35	0.20
I89008	1,323	0.24	0.23	106	0.21	0.24	846	0.24	0.24	37			270	0.24	0.27
I89018_1	1,323	0.37	0.26	106	0.22	0.05	846	0.40	0.30	37			270	0.31	0.15
I89019	1,323	0.80	0.30	106	0.71	0.19	846	0.81	0.28	37			270	0.80	0.41
I89266	1,323	0.58	0.17	106	0.58	0.26	846	0.59	0.16	37			270	0.57	0.13
I89273	1,323	0.74	0.28	106	0.67	0.23	846	0.75	0.28	37			270	0.71	0.29
I89277	1,323	0.78	0.16	106	0.76	-0.01	846	0.81	0.22	37			270	0.71	0.04
I89283	1,323	0.80	0.31	106	0.66	0.44	846	0.83	0.26	37			270	0.72	0.31
I89500	1,323	0.92	0.18	106	0.88	0.18	846	0.92	0.16	37			270	0.92	0.18
I89545	1,323	0.70	0.13	106	0.73	-0.06	846	0.71	0.14	37			270	0.67	0.11
I89551	1,323	0.81	0.04	106	0.80	0.04	846	0.81	0.07	37			270	0.80	-0.02
I89568	1,323	0.80	0.21	106	0.73	0.18	846	0.83	0.17	37			270	0.73	0.24

Note. This table includes data only for items that counted toward whether the candidates passed or failed.

Table 118. Property Insurance – Form P

Uniform Property Exam Form P															
Item	All Candidates			Black			White			Asian			Hispanic		
	N	P+	RPB	N	P+	RPB	N	P+	RPB	N	P+	RPB	N	P+	RPB
109414	1,392	0.80	0.14	140	0.84	0.13	866	0.79	0.13	34			279	0.79	0.13
120928_1	1,392	0.93	0.32	140	0.91	0.39	866	0.95	0.28	34			279	0.90	0.30
143299	1,392	0.84	0.10	140	0.84	0.03	866	0.86	0.09	34			279	0.78	0.04
143307	1,392	0.73	0.17	140	0.80	0.23	866	0.73	0.13	34			279	0.66	0.20
143425	1,392	0.91	0.30	140	0.91	0.19	866	0.92	0.30	34			279	0.87	0.35
143464	1,392	0.86	0.21	140	0.85	0.12	866	0.87	0.21	34			279	0.82	0.21
143501	1,392	0.96	0.15	140	0.97	0.03	866	0.98	0.12	34			279	0.93	0.13
146161	1,392	0.79	0.33	140	0.74	0.37	866	0.81	0.31	34			279	0.71	0.29
159259	1,392	0.43	0.05	140	0.54	0.02	866	0.43	0.03	34			279	0.38	0.12
167279	1,392	0.85	0.32	140	0.83	0.33	866	0.88	0.28	34			279	0.78	0.37
167280	1,392	0.85	0.23	140	0.79	0.23	866	0.87	0.22	34			279	0.80	0.21
167296	1,392	0.27	0.24	140	0.31	0.31	866	0.29	0.24	34			279	0.18	0.13
167307_1	1,392	0.88	0.06	140	0.85	-0.02	866	0.90	0.08	34			279	0.86	-0.02
167314_1	1,392	0.81	0.11	140	0.79	0.07	866	0.80	0.10	34			279	0.81	0.16
167321	1,392	0.81	0.36	140	0.79	0.28	866	0.83	0.37	34			279	0.73	0.31
167334	1,392	0.93	0.20	140	0.93	0.32	866	0.95	0.17	34			279	0.90	0.13
167363	1,392	0.82	0.29	140	0.76	0.29	866	0.82	0.35	34			279	0.82	0.13
167390_1	1,392	0.89	0.30	140	0.91	0.34	866	0.91	0.26	34			279	0.85	0.28
167467	1,392	0.18	0.23	140	0.14	0.02	866	0.20	0.27	34			279	0.15	0.19
167468_1	1,392	0.54	0.17	140	0.46	0.15	866	0.58	0.18	34			279	0.47	0.07
167490	1,392	0.88	0.32	140	0.88	0.30	866	0.89	0.31	34			279	0.87	0.28
167524	1,392	0.38	0.32	140	0.33	0.24	866	0.42	0.34	34			279	0.32	0.30
167527	1,392	0.34	0.15	140	0.38	0.19	866	0.34	0.17	34			279	0.32	0.08
167626	1,392	0.88	0.13	140	0.89	0.15	866	0.89	0.09	34			279	0.82	0.20
167633_1	1,392	0.29	0.29	140	0.29	0.25	866	0.32	0.30	34			279	0.21	0.26
167692	1,392	0.84	0.17	140	0.80	0.13	866	0.86	0.16	34			279	0.81	0.14
167748	1,392	0.50	-0.01	140	0.51	-0.14	866	0.51	0.04	34			279	0.51	-0.11
167805	1,392	0.66	0.15	140	0.66	0.24	866	0.68	0.16	34			279	0.61	0.00
167815	1,392	0.90	0.33	140	0.91	0.41	866	0.90	0.34	34			279	0.88	0.28
167819	1,392	0.78	0.22	140	0.74	0.19	866	0.82	0.16	34			279	0.68	0.28
167825	1,392	0.80	0.18	140	0.76	0.16	866	0.81	0.18	34			279	0.76	0.13
167865	1,392	0.83	0.38	140	0.81	0.48	866	0.85	0.40	34			279	0.79	0.30
167866	1,392	0.96	0.24	140	0.96	0.22	866	0.97	0.23	34			279	0.94	0.20
167886	1,392	0.99	0.14	140	0.99	0.00	866	0.99	0.10	34			279	0.99	0.11
168886	1,392	0.84	0.22	140	0.81	0.16	866	0.85	0.23	34			279	0.82	0.21
171618	1,392	0.65	0.31	140	0.64	0.26	866	0.67	0.30	34			279	0.58	0.29
171620	1,392	0.53	0.15	140	0.45	0.01	866	0.56	0.17	34			279	0.46	0.07
175477	1,392	0.75	0.19	140	0.72	0.22	866	0.79	0.15	34			279	0.67	0.18
175481_1	1,392	0.96	0.14	140	0.95	0.07	866	0.96	0.10	34			279	0.95	0.14
175485_1	1,392	0.74	0.29	140	0.62	0.25	866	0.79	0.29	34			279	0.68	0.25
175503	1,392	0.92	0.16	140	0.89	0.15	866	0.94	0.15	34			279	0.88	0.11
188971	1,392	0.32	0.22	140	0.34	0.39	866	0.33	0.20	34			279	0.27	0.19
188985	1,392	0.33	-0.05	140	0.32	-0.19	866	0.33	-0.01	34			279	0.35	-0.09
189011	1,392	0.74	0.14	140	0.68	0.16	866	0.75	0.14	34			279	0.74	0.08
189020	1,392	0.47	0.17	140	0.43	0.14	866	0.48	0.18	34			279	0.45	0.12
189274	1,392	0.86	0.25	140	0.91	0.16	866	0.87	0.26	34			279	0.79	0.21
189285	1,392	0.73	0.21	140	0.64	0.21	866	0.76	0.17	34			279	0.66	0.24
189514	1,392	0.27	0.24	140	0.20	0.28	866	0.31	0.25	34			279	0.20	0.11
189528	1,392	0.68	0.18	140	0.64	0.31	866	0.69	0.18	34			279	0.64	0.17
189550	1,392	0.88	0.23	140	0.88	0.16	866	0.89	0.26	34			279	0.87	0.14

Note. This table includes data only for items that counted toward whether the candidates passed or failed.

Table 119. Property Insurance – Form Q

Uniform Property Exam Form Q															
Item	All Candidates			Black			White			Asian			Hispanic		
	N	P+	RPB	N	P+	RPB	N	P+	RPB	N	P+	RPB	N	P+	RPB
101574	1,244	0.90	0.15	112	0.88	0.07	750	0.91	0.19	36			271	0.90	0.03
113344_1	1,244	0.72	0.31	112	0.56	0.19	750	0.75	0.35	36			271	0.68	0.25
113368	1,244	0.92	0.20	112	0.97	0.05	750	0.93	0.17	36			271	0.88	0.24
117015	1,244	0.25	0.17	112	0.25	0.32	750	0.26	0.16	36			271	0.23	0.09
118826	1,244	0.84	0.31	112	0.82	0.30	750	0.87	0.28	36			271	0.75	0.34
120849	1,244	0.89	0.16	112	0.88	0.07	750	0.90	0.15	36			271	0.88	0.20
120909	1,244	0.88	0.24	112	0.90	0.28	750	0.89	0.22	36			271	0.86	0.17
120924	1,244	0.62	0.11	112	0.58	0.07	750	0.65	0.09	36			271	0.55	0.07
120926	1,244	0.85	0.29	112	0.82	0.29	750	0.85	0.29	36			271	0.86	0.24
121722	1,244	0.78	0.26	112	0.74	0.09	750	0.83	0.27	36			271	0.65	0.20
143238	1,244	0.88	0.26	112	0.85	0.21	750	0.89	0.27	36			271	0.84	0.20
143447	1,244	0.58	0.08	112	0.50	-0.02	750	0.60	0.08	36			271	0.57	0.06
143471	1,244	0.94	0.21	112	0.95	0.07	750	0.95	0.18	36			271	0.92	0.20
146165	1,244	0.89	0.24	112	0.87	0.29	750	0.91	0.26	36			271	0.87	0.13
146166	1,244	0.70	0.27	112	0.71	0.24	750	0.72	0.26	36			271	0.60	0.22
159260	1,244	0.25	0.19	112	0.27	0.24	750	0.26	0.17	36			271	0.23	0.17
159261	1,244	0.33	0.05	112	0.26	0.06	750	0.31	0.04	36			271	0.41	0.08
167297_1	1,244	0.45	0.15	112	0.40	0.23	750	0.47	0.15	36			271	0.43	0.12
167312	1,244	0.40	0.29	112	0.33	0.19	750	0.42	0.34	36			271	0.35	0.26
167313	1,244	0.37	0.29	112	0.31	0.17	750	0.42	0.31	36			271	0.27	0.26
167322	1,244	0.85	0.23	112	0.87	0.24	750	0.86	0.23	36			271	0.83	0.16
167324	1,244	0.57	0.28	112	0.55	0.32	750	0.56	0.30	36			271	0.56	0.21
167340	1,244	0.88	0.25	112	0.90	0.14	750	0.89	0.25	36			271	0.87	0.24
167385	1,244	0.79	0.25	112	0.79	0.09	750	0.81	0.26	36			271	0.75	0.24
167448_1	1,244	0.71	0.20	112	0.62	0.21	750	0.73	0.20	36			271	0.68	0.20
167480	1,244	0.84	0.12	112	0.91	0.04	750	0.87	0.11	36			271	0.77	0.09
167485	1,244	0.62	0.25	112	0.69	0.10	750	0.62	0.28	36			271	0.57	0.24
167637	1,244	0.85	0.21	112	0.87	0.20	750	0.85	0.19	36			271	0.82	0.20
167655	1,244	0.93	0.21	112	0.90	0.01	750	0.95	0.22	36			271	0.92	0.19
167666_1	1,244	0.77	0.20	112	0.79	0.29	750	0.79	0.15	36			271	0.72	0.22
167679	1,244	0.92	0.25	112	0.91	0.18	750	0.93	0.20	36			271	0.89	0.24
167774_1	1,244	0.91	0.21	112	0.94	0.15	750	0.91	0.19	36			271	0.88	0.21
167778	1,244	0.88	0.18	112	0.85	0.15	750	0.87	0.16	36			271	0.89	0.24
167836	1,244	0.87	0.32	112	0.85	0.26	750	0.88	0.30	36			271	0.85	0.33
167870	1,244	0.93	0.25	112	0.92	0.32	750	0.94	0.23	36			271	0.89	0.21
167872	1,244	0.93	0.13	112	0.98	0.17	750	0.93	0.07	36			271	0.94	0.19
173458	1,244	0.95	0.24	112	0.94	0.19	750	0.96	0.18	36			271	0.91	0.28
173460	1,244	0.73	0.18	112	0.76	0.01	750	0.73	0.15	36			271	0.68	0.22
173467	1,244	0.55	0.14	112	0.46	0.04	750	0.58	0.13	36			271	0.52	0.12
173470	1,244	0.33	0.16	112	0.28	0.09	750	0.36	0.20	36			271	0.29	0.03
175495	1,244	0.29	0.16	112	0.27	0.14	750	0.30	0.15	36			271	0.24	0.16
188948	1,244	0.38	0.17	112	0.40	0.25	750	0.41	0.13	36			271	0.30	0.24
188962	1,244	0.84	0.23	112	0.81	0.20	750	0.86	0.20	36			271	0.82	0.25
188967	1,244	0.61	0.27	112	0.58	0.19	750	0.61	0.30	36			271	0.61	0.19
188969	1,244	0.44	0.12	112	0.53	0.02	750	0.42	0.16	36			271	0.45	0.15
188974_1	1,244	0.21	0.12	112	0.19	0.09	750	0.21	0.17	36			271	0.20	0.02
188979	1,244	0.77	0.18	112	0.75	0.12	750	0.79	0.16	36			271	0.73	0.17
189284	1,244	0.71	0.09	112	0.71	0.04	750	0.71	0.10	36			271	0.69	0.04
189507	1,244	0.89	0.13	112	0.92	0.23	750	0.89	0.09	36			271	0.88	0.12
189527	1,244	0.62	0.04	112	0.56	-0.03	750	0.61	0.07	36			271	0.67	-0.01

Note. This table includes data only for items that counted toward whether the candidates passed or failed.



Table 120. Property Insurance – Form U

Uniform Property Exam Form U															
Item	All Candidates			Black			White			Asian			Hispanic		
	N	P+	RPB	N	P+	RPB	N	P+	RPB	N	P+	RPB	N	P+	RPB
102203	770	0.70	0.32	51	0.63	0.41	527	0.71	0.34	34			106	0.65	0.28
110126	770	0.77	0.16	51	0.73	0.24	527	0.76	0.17	34			106	0.79	0.07
116554	770	0.72	0.16	51	0.73	0.16	527	0.73	0.17	34			106	0.69	0.15
120929	770	0.81	0.29	51	0.82	0.32	527	0.81	0.31	34			106	0.80	0.21
143264	770	0.77	0.27	51	0.84	0.48	527	0.77	0.20	34			106	0.75	0.49
143282	770	0.79	0.41	51	0.78	0.17	527	0.81	0.39	34			106	0.66	0.55
143294	770	0.79	0.38	51	0.69	0.27	527	0.81	0.40	34			106	0.71	0.35
143298	770	0.56	0.29	51	0.59	0.18	527	0.59	0.27	34			106	0.43	0.37
143432	770	0.62	0.17	51	0.53	0.25	527	0.63	0.15	34			106	0.56	0.25
143461_1	770	0.80	0.20	51	0.76	0.16	527	0.82	0.20	34			106	0.75	0.21
143468	770	0.72	0.40	51	0.73	0.61	527	0.73	0.37	34			106	0.65	0.45
159257	770	0.68	0.28	51	0.71	0.09	527	0.69	0.32	34			106	0.65	0.32
167290	770	0.90	0.27	51	0.90	0.19	527	0.92	0.28	34			106	0.82	0.26
167300_1	770	0.71	0.33	51	0.65	0.19	527	0.73	0.36	34			106	0.65	0.36
167302	770	0.60	0.33	51	0.67	0.35	527	0.61	0.34	34			106	0.56	0.36
167311	770	0.60	0.30	51	0.53	0.29	527	0.62	0.32	34			106	0.52	0.27
167333	770	0.64	0.35	51	0.57	0.32	527	0.66	0.39	34			106	0.51	0.38
167402_1	770	0.76	0.19	51	0.76	0.38	527	0.77	0.22	34			106	0.73	0.02
167426	770	0.48	0.26	51	0.45	0.30	527	0.49	0.30	34			106	0.47	0.29
167432	770	0.81	0.25	51	0.78	0.22	527	0.82	0.26	34			106	0.75	0.26
167466	770	0.68	0.16	51	0.69	0.22	527	0.70	0.18	34			106	0.65	0.01
167469	770	0.60	0.08	51	0.59	-0.08	527	0.62	0.10	34			106	0.60	-0.02
167522	770	0.48	0.26	51	0.59	0.20	527	0.46	0.30	34			106	0.54	0.19
167549	770	0.67	0.10	51	0.61	0.03	527	0.69	0.12	34			106	0.65	0.05
167556	770	0.55	0.22	51	0.65	0.21	527	0.56	0.21	34			106	0.51	0.39
167589	770	0.69	0.36	51	0.65	0.35	527	0.71	0.39	34			106	0.58	0.28
167604	770	0.81	0.30	51	0.86	0.13	527	0.81	0.35	34			106	0.82	0.28
167610	770	0.89	0.22	51	0.94	0.33	527	0.88	0.22	34			106	0.84	0.26
167639	770	0.72	0.29	51	0.76	0.29	527	0.75	0.31	34			106	0.64	0.28
167673	770	0.80	0.35	51	0.63	0.58	527	0.84	0.36	34			106	0.75	0.32
167682	770	0.76	0.22	51	0.76	0.16	527	0.77	0.22	34			106	0.78	0.22
167727	770	0.82	0.36	51	0.76	0.53	527	0.83	0.35	34			106	0.78	0.49
167779	770	0.75	0.12	51	0.78	0.02	527	0.76	0.12	34			106	0.76	0.22
167798	770	0.74	0.28	51	0.71	0.04	527	0.76	0.27	34			106	0.64	0.37
167845	770	0.93	0.13	51	0.98	-0.10	527	0.92	0.11	34			106	0.92	0.30
167848	770	0.66	0.18	51	0.75	0.22	527	0.63	0.18	34			106	0.68	0.21
167874	770	0.66	0.21	51	0.69	0.18	527	0.68	0.24	34			106	0.61	0.04
167884	770	0.70	0.24	51	0.59	0.14	527	0.73	0.24	34			106	0.57	0.30
167918	770	0.74	0.37	51	0.76	0.35	527	0.76	0.37	34			106	0.65	0.43
168679	770	0.52	0.19	51	0.61	0.23	527	0.49	0.24	34			106	0.62	0.16
173468	770	0.73	0.30	51	0.78	0.41	527	0.72	0.32	34			106	0.69	0.32
175483	770	0.62	0.23	51	0.67	0.23	527	0.64	0.23	34			106	0.59	0.30
175556	770	0.82	0.15	51	0.84	-0.11	527	0.84	0.13	34			106	0.70	0.28
176979	770	0.71	0.36	51	0.78	0.41	527	0.72	0.34	34			106	0.64	0.48
183089	770	0.71	0.12	51	0.65	-0.05	527	0.71	0.14	34			106	0.68	0.15
185017_1	770	0.66	0.16	51	0.57	0.02	527	0.69	0.19	34			106	0.58	0.10
188959	770	0.86	0.31	51	0.88	0.21	527	0.87	0.31	34			106	0.81	0.37
188963	770	0.65	0.22	51	0.63	0.32	527	0.65	0.22	34			106	0.60	0.27
189015	770	0.58	0.30	51	0.53	0.24	527	0.61	0.29	34			106	0.48	0.40
189029	770	0.68	0.29	51	0.73	0.44	527	0.67	0.27	34			106	0.74	0.45

Note. This table includes data only for items that counted toward whether the candidates passed or failed.  
Form was active August – December 2021, online proctored only.

Table 121. Casualty Insurance – Form K

Uniform Casualty Exam Form K															
Item	All Candidates			Black			White			Asian			Hispanic		
	N	P+	RPB	N	P+	RPB	N	P+	RPB	N	P+	RPB	N	P+	RPB
100312	1,281	0.61	0.16	111	0.71	0.12	784	0.60	0.17	31			281	0.59	0.18
101734	1,281	0.81	0.31	111	0.81	0.19	784	0.83	0.34	31			281	0.78	0.24
101775	1,281	0.82	0.35	111	0.84	0.41	784	0.83	0.35	31			281	0.79	0.38
110029	1,281	0.66	0.32	111	0.60	0.24	784	0.71	0.30	31			281	0.53	0.32
121274	1,281	0.55	0.22	111	0.48	0.09	784	0.56	0.27	31			281	0.54	0.14
125874	1,281	0.93	0.24	111	0.92	0.07	784	0.95	0.26	31			281	0.87	0.18
126267	1,281	0.63	0.21	111	0.51	0.22	784	0.67	0.17	31			281	0.52	0.18
127038	1,281	0.67	0.28	111	0.69	0.30	784	0.67	0.27	31			281	0.65	0.31
127410	1,281	0.57	0.40	111	0.43	0.30	784	0.62	0.38	31			281	0.47	0.40
143166_1	1,281	0.69	0.14	111	0.71	0.06	784	0.68	0.17	31			281	0.71	0.12
143242	1,281	0.87	0.23	111	0.83	0.30	784	0.90	0.22	31			281	0.80	0.20
146207	1,281	0.67	0.19	111	0.73	0.23	784	0.67	0.24	31			281	0.66	0.14
146215	1,281	0.65	0.18	111	0.58	0.11	784	0.68	0.20	31			281	0.60	0.14
146223	1,281	0.70	0.16	111	0.65	0.10	784	0.70	0.22	31			281	0.71	0.04
146231	1,281	0.63	0.31	111	0.64	0.18	784	0.62	0.35	31			281	0.62	0.32
150873	1,281	0.62	0.32	111	0.59	0.28	784	0.65	0.34	31			281	0.53	0.26
157221	1,281	0.78	0.27	111	0.71	0.18	784	0.80	0.27	31			281	0.74	0.28
157222	1,281	0.90	0.27	111	0.84	0.31	784	0.92	0.23	31			281	0.89	0.31
159278	1,281	0.94	0.21	111	0.95	0.25	784	0.96	0.21	31			281	0.87	0.15
167370	1,281	0.77	0.23	111	0.67	0.18	784	0.81	0.24	31			281	0.72	0.21
167995	1,281	0.66	0.26	111	0.64	0.35	784	0.71	0.22	31			281	0.56	0.20
168039	1,281	0.56	0.33	111	0.56	0.25	784	0.62	0.32	31			281	0.40	0.28
168042	1,281	0.91	0.33	111	0.86	0.46	784	0.92	0.29	31			281	0.89	0.38
168067	1,281	0.77	0.31	111	0.80	0.41	784	0.79	0.29	31			281	0.72	0.28
168133	1,281	0.69	0.07	111	0.63	-0.02	784	0.71	0.05	31			281	0.65	0.12
168243	1,281	0.65	0.30	111	0.62	0.34	784	0.68	0.29	31			281	0.58	0.29
168292	1,281	0.96	0.26	111	0.95	0.24	784	0.98	0.18	31			281	0.92	0.38
168343	1,281	0.76	0.17	111	0.75	0.02	784	0.76	0.21	31			281	0.76	0.10
168361	1,281	0.61	0.18	111	0.55	0.17	784	0.64	0.15	31			281	0.55	0.18
168458	1,281	0.79	0.12	111	0.77	0.13	784	0.82	0.10	31			281	0.73	0.08
168517	1,281	0.96	0.26	111	0.96	0.37	784	0.97	0.19	31			281	0.93	0.31
168521	1,281	0.92	0.14	111	0.94	0.14	784	0.94	0.06	31			281	0.87	0.21
168531	1,281	0.85	0.37	111	0.88	0.36	784	0.86	0.39	31			281	0.81	0.36
168744	1,281	0.74	0.15	111	0.77	0.17	784	0.72	0.14	31			281	0.78	0.21
168800	1,281	0.92	0.27	111	0.94	0.35	784	0.93	0.23	31			281	0.88	0.34
168823	1,281	0.54	0.28	111	0.51	0.11	784	0.55	0.34	31			281	0.53	0.16
168834	1,281	0.78	0.16	111	0.80	0.11	784	0.76	0.20	31			281	0.83	0.12
168895_1	1,281	0.85	0.17	111	0.81	0.14	784	0.85	0.19	31			281	0.86	0.13
171665	1,281	0.72	0.35	111	0.67	0.22	784	0.75	0.36	31			281	0.65	0.30
173431	1,281	0.94	0.12	111	0.94	0.10	784	0.96	0.13	31			281	0.91	0.09
173442	1,281	0.68	0.17	111	0.69	-0.01	784	0.70	0.22	31			281	0.62	0.06
173918	1,281	0.91	0.17	111	0.88	0.13	784	0.91	0.16	31			281	0.91	0.21
175525	1,281	0.59	0.40	111	0.50	0.33	784	0.63	0.44	31			281	0.52	0.28
181592	1,281	0.58	0.34	111	0.48	0.26	784	0.67	0.36	31			281	0.38	0.18
184622	1,281	0.86	0.41	111	0.77	0.49	784	0.90	0.36	31			281	0.79	0.48
185016	1,281	0.69	0.41	111	0.67	0.26	784	0.74	0.42	31			281	0.55	0.40
189520	1,281	0.65	0.25	111	0.62	0.26	784	0.67	0.25	31			281	0.62	0.17
189542	1,281	0.69	0.25	111	0.65	0.17	784	0.71	0.27	31			281	0.61	0.18
189544	1,281	0.82	0.35	111	0.80	0.29	784	0.86	0.37	31			281	0.72	0.25
189547	1,281	0.48	0.33	111	0.45	0.27	784	0.50	0.33	31			281	0.45	0.32

Note. This table includes data only for items that counted toward whether the candidates passed or failed.

Table 122. Casualty Insurance – Form L

Uniform Casualty Exam Form L															
Item	All Candidates			Black			White			Asian			Hispanic		
	N	P+	RPB	N	P+	RPB	N	P+	RPB	N	P+	RPB	N	P+	RPB
101773	1,200	0.87	0.33	117	0.90	0.21	695	0.87	0.38	32			280	0.85	0.27
109727	1,200	0.78	0.17	117	0.68	0.32	695	0.81	0.11	32			280	0.75	0.19
116357	1,200	0.75	0.08	117	0.78	0.19	695	0.75	0.09	32			280	0.76	0.00
117090	1,200	0.59	0.35	117	0.65	0.39	695	0.61	0.35	32			280	0.48	0.27
121113	1,200	0.48	0.22	117	0.38	0.22	695	0.52	0.24	32			280	0.43	0.08
126293	1,200	0.85	0.32	117	0.83	0.42	695	0.86	0.29	32			280	0.81	0.36
143223	1,200	0.67	0.29	117	0.52	0.23	695	0.71	0.30	32			280	0.62	0.25
146236	1,200	0.57	0.34	117	0.48	0.51	695	0.59	0.33	32			280	0.55	0.34
146242	1,200	0.77	0.20	117	0.68	0.07	695	0.80	0.25	32			280	0.74	0.11
146248	1,200	0.85	0.24	117	0.84	0.21	695	0.87	0.26	32			280	0.81	0.20
146252	1,200	0.91	0.29	117	0.88	0.45	695	0.94	0.25	32			280	0.85	0.32
146255	1,200	0.92	0.28	117	0.91	0.41	695	0.93	0.23	32			280	0.89	0.35
146258	1,200	0.88	0.17	117	0.82	0.21	695	0.91	0.10	32			280	0.84	0.11
146266	1,200	0.84	0.27	117	0.85	0.18	695	0.86	0.26	32			280	0.79	0.25
150868	1,200	0.75	0.28	117	0.65	0.33	695	0.78	0.27	32			280	0.73	0.29
157226	1,200	0.58	0.46	117	0.58	0.53	695	0.59	0.47	32			280	0.53	0.41
159293	1,200	0.72	-0.09	117	0.79	-0.11	695	0.69	-0.09	32			280	0.77	-0.04
162349	1,200	0.94	0.14	117	0.98	0.11	695	0.96	0.12	32			280	0.90	0.15
168033	1,200	0.74	0.28	117	0.78	0.17	695	0.74	0.28	32			280	0.72	0.32
168038	1,200	0.67	0.28	117	0.62	0.16	695	0.74	0.28	32			280	0.53	0.23
168044	1,200	0.94	0.23	117	0.99	0.14	695	0.95	0.29	32			280	0.90	0.20
168090	1,200	0.63	0.23	117	0.63	0.20	695	0.65	0.20	32			280	0.57	0.28
168107_1	1,200	0.64	0.35	117	0.61	0.25	695	0.72	0.33	32			280	0.48	0.35
168140	1,200	0.65	0.28	117	0.56	0.22	695	0.70	0.28	32			280	0.55	0.20
168199	1,200	0.94	0.18	117	0.94	0.16	695	0.97	0.22	32			280	0.89	0.08
168496	1,200	0.62	0.21	117	0.62	0.23	695	0.63	0.21	32			280	0.58	0.18
168526	1,200	0.91	0.25	117	0.91	0.20	695	0.92	0.25	32			280	0.88	0.26
168529	1,200	0.84	0.31	117	0.91	0.25	695	0.84	0.31	32			280	0.81	0.29
168545	1,200	0.58	0.20	117	0.53	0.05	695	0.62	0.21	32			280	0.51	0.23
168714	1,200	0.47	0.19	117	0.50	0.17	695	0.44	0.21	32			280	0.49	0.21
168723	1,200	0.61	0.25	117	0.60	0.21	695	0.63	0.28	32			280	0.59	0.22
168755	1,200	0.70	0.04	117	0.74	0.10	695	0.70	0.03	32			280	0.69	0.03
168796	1,200	0.92	0.17	117	0.92	0.09	695	0.93	0.13	32			280	0.90	0.26
168808	1,200	0.85	0.19	117	0.86	0.27	695	0.85	0.19	32			280	0.83	0.17
169032	1,200	0.92	0.30	117	0.91	0.32	695	0.94	0.27	32			280	0.87	0.26
171662	1,200	0.77	0.26	117	0.71	0.20	695	0.81	0.27	32			280	0.69	0.20
173415	1,200	0.62	0.15	117	0.62	0.17	695	0.63	0.12	32			280	0.61	0.26
173423	1,200	0.94	0.16	117	0.90	0.29	695	0.95	0.13	32			280	0.94	0.20
173430	1,200	0.59	0.30	117	0.62	0.30	695	0.56	0.30	32			280	0.63	0.34
173439	1,200	0.65	0.23	117	0.63	0.32	695	0.69	0.20	32			280	0.57	0.23
173444	1,200	0.81	0.23	117	0.76	0.25	695	0.84	0.21	32			280	0.76	0.22
175508	1,200	0.70	0.14	117	0.79	0.18	695	0.68	0.17	32			280	0.70	0.05
175510	1,200	0.96	0.18	117	0.97	0.15	695	0.98	0.08	32			280	0.94	0.27
175512	1,200	0.53	0.22	117	0.49	0.19	695	0.54	0.20	32			280	0.49	0.26
189123	1,200	0.62	0.15	117	0.54	0.21	695	0.64	0.14	32			280	0.58	0.10
189282	1,200	0.73	0.19	117	0.69	0.23	695	0.75	0.16	32			280	0.70	0.22
189511	1,200	0.64	0.19	117	0.72	0.21	695	0.64	0.15	32			280	0.59	0.25
189519	1,200	0.36	0.19	117	0.38	0.07	695	0.36	0.25	32			280	0.31	0.11
189561	1,200	0.66	0.24	117	0.64	0.25	695	0.66	0.26	32			280	0.63	0.24
189570	1,200	0.67	0.17	117	0.58	0.23	695	0.68	0.16	32			280	0.70	0.21

Note. This table includes data only for items that counted toward whether the candidates passed or failed.

Table 123. Casualty Insurance – Form M

Uniform Casualty Exam Form M															
Item	All Candidates			Black			White			Asian			Hispanic		
	N	P+	RPB	N	P+	RPB	N	P+	RPB	N	P+	RPB	N	P+	RPB
114101	1,224	0.57	0.19	111	0.59	0.07	747	0.59	0.21	32			259	0.53	0.23
116949	1,224	0.50	0.45	111	0.37	0.51	747	0.54	0.44	32			259	0.46	0.42
117071	1,224	0.65	0.29	111	0.52	0.36	747	0.69	0.25	32			259	0.61	0.29
121709	1,224	0.59	0.29	111	0.47	0.27	747	0.63	0.32	32			259	0.54	0.17
125873	1,224	0.92	0.20	111	0.93	0.07	747	0.94	0.21	32			259	0.88	0.11
126213	1,224	0.56	0.40	111	0.48	0.36	747	0.59	0.42	32			259	0.54	0.30
126245	1,224	0.80	0.30	111	0.75	0.30	747	0.82	0.30	32			259	0.77	0.24
126542	1,224	0.64	0.14	111	0.69	0.18	747	0.63	0.15	32			259	0.66	0.13
127083	1,224	0.75	0.31	111	0.59	0.45	747	0.78	0.30	32			259	0.70	0.22
128189	1,224	0.90	0.19	111	0.85	0.26	747	0.93	0.14	32			259	0.89	0.14
142484_1	1,224	0.87	0.25	111	0.88	0.33	747	0.89	0.18	32			259	0.82	0.25
143164	1,224	0.65	0.14	111	0.53	0.26	747	0.67	0.06	32			259	0.67	0.22
146229	1,224	0.74	0.13	111	0.67	0.05	747	0.73	0.15	32			259	0.78	0.10
146238	1,224	0.72	0.34	111	0.68	0.19	747	0.76	0.36	32			259	0.65	0.26
146243	1,224	0.50	0.22	111	0.41	0.23	747	0.51	0.22	32			259	0.48	0.18
146247	1,224	0.88	0.26	111	0.86	0.29	747	0.91	0.21	32			259	0.81	0.21
146253	1,224	0.89	0.31	111	0.79	0.45	747	0.91	0.24	32			259	0.86	0.30
146254	1,224	0.69	0.12	111	0.66	0.09	747	0.70	0.11	32			259	0.65	0.17
146268	1,224	0.90	0.26	111	0.86	0.15	747	0.92	0.30	32			259	0.89	0.18
157219	1,224	0.85	0.35	111	0.80	0.50	747	0.86	0.33	32			259	0.87	0.24
159292	1,224	0.88	0.02	111	0.89	-0.05	747	0.88	0.01	32			259	0.87	-0.06
167339	1,224	0.93	0.20	111	0.92	0.07	747	0.94	0.20	32			259	0.89	0.16
167985	1,224	0.74	0.21	111	0.70	0.31	747	0.76	0.22	32			259	0.71	0.11
168027	1,224	0.71	0.26	111	0.58	0.28	747	0.78	0.21	32			259	0.56	0.24
168183	1,224	0.64	0.23	111	0.52	0.10	747	0.69	0.21	32			259	0.53	0.15
168369	1,224	0.74	0.29	111	0.72	0.34	747	0.75	0.27	32			259	0.74	0.30
168392	1,224	0.66	0.20	111	0.66	0.25	747	0.63	0.25	32			259	0.73	0.13
168510	1,224	0.91	0.32	111	0.88	0.35	747	0.93	0.28	32			259	0.88	0.31
168512	1,224	0.69	0.21	111	0.75	0.19	747	0.70	0.20	32			259	0.66	0.20
168523	1,224	0.90	0.23	111	0.78	0.35	747	0.93	0.15	32			259	0.84	0.22
168749	1,224	0.72	0.19	111	0.72	0.16	747	0.74	0.22	32			259	0.69	0.17
168803	1,224	0.73	0.04	111	0.69	0.12	747	0.73	0.05	32			259	0.74	0.01
168824	1,224	0.55	0.24	111	0.49	0.31	747	0.57	0.25	32			259	0.54	0.14
168831	1,224	0.72	0.15	111	0.67	0.17	747	0.73	0.15	32			259	0.71	0.08
168837	1,224	0.74	0.30	111	0.65	0.48	747	0.79	0.30	32			259	0.69	0.16
168893	1,224	0.87	0.04	111	0.93	0.06	747	0.88	0.06	32			259	0.81	0.00
169676	1,224	0.70	0.31	111	0.54	0.28	747	0.75	0.27	32			259	0.65	0.30
171664	1,224	0.86	0.11	111	0.89	0.07	747	0.86	0.13	32			259	0.87	0.02
173441	1,224	0.91	0.06	111	0.93	0.06	747	0.91	0.04	32			259	0.93	0.08
173447	1,224	0.61	0.07	111	0.59	0.03	747	0.63	0.04	32			259	0.60	0.15
173829	1,224	0.68	0.18	111	0.60	0.22	747	0.73	0.15	32			259	0.58	0.07
175526	1,224	0.75	0.16	111	0.71	-0.09	747	0.77	0.18	32			259	0.70	0.21
181589	1,224	0.84	0.28	111	0.84	0.49	747	0.84	0.24	32			259	0.83	0.23
185012	1,224	0.94	0.24	111	0.90	0.31	747	0.96	0.19	32			259	0.92	0.20
185018	1,224	0.71	0.19	111	0.57	0.20	747	0.74	0.14	32			259	0.69	0.21
189126	1,224	0.62	0.21	111	0.61	0.14	747	0.64	0.22	32			259	0.58	0.25
189543	1,224	0.72	0.24	111	0.67	0.37	747	0.73	0.20	32			259	0.75	0.22
189549	1,224	0.48	0.37	111	0.37	0.38	747	0.55	0.41	32			259	0.32	0.21
189555	1,224	0.74	0.39	111	0.58	0.49	747	0.80	0.35	32			259	0.64	0.31
189569	1,224	0.60	0.13	111	0.59	0.21	747	0.57	0.16	32			259	0.65	0.13

Note. This table includes data only for items that counted toward whether the candidates passed or failed.

Table 124. Casualty Insurance – Form Q

Uniform Casualty Exam Form Q															
Item	All Candidates			Black			White			Asian			Hispanic		
	N	P+	RPB	N	P+	RPB	N	P+	RPB	N	P+	RPB	N	P+	RPB
109628	664	0.64	0.29	48			441	0.66	0.30	26			100	0.61	0.13
113756	664	0.76	0.37	48			441	0.73	0.44	26			100	0.84	0.41
116474	664	0.84	0.22	48			441	0.84	0.26	26			100	0.87	0.12
117081	664	0.82	0.29	48			441	0.84	0.24	26			100	0.73	0.38
121212	664	0.70	0.25	48			441	0.73	0.23	26			100	0.67	0.24
126380	664	0.49	0.27	48			441	0.48	0.31	26			100	0.56	0.19
143222	664	0.67	0.16	48			441	0.68	0.17	26			100	0.59	0.11
146195	664	0.72	0.30	48			441	0.75	0.27	26			100	0.67	0.42
146210	664	0.65	0.03	48			441	0.64	0.03	26			100	0.66	-0.14
146244	664	0.96	0.24	48			441	0.98	0.12	26			100	0.90	0.40
146245	664	0.78	0.26	48			441	0.80	0.32	26			100	0.76	0.13
146256	664	0.70	0.25	48			441	0.70	0.27	26			100	0.68	0.15
146274	664	0.77	0.19	48			441	0.77	0.21	26			100	0.75	0.07
157221_1	664	0.76	0.30	48			441	0.79	0.29	26			100	0.76	0.38
157241	664	0.92	0.16	48			441	0.93	0.11	26			100	0.85	0.28
162348	664	0.72	0.22	48			441	0.71	0.26	26			100	0.72	0.17
162350	664	0.88	0.22	48			441	0.88	0.31	26			100	0.86	0.08
167285	664	0.93	0.19	48			441	0.94	0.11	26			100	0.87	0.39
168007	664	0.86	0.19	48			441	0.87	0.20	26			100	0.79	0.20
168058	664	0.78	0.28	48			441	0.80	0.30	26			100	0.71	0.38
168096	664	0.71	0.27	48			441	0.74	0.28	26			100	0.67	0.16
168117	664	0.51	0.13	48			441	0.53	0.13	26			100	0.47	0.12
168139	664	0.55	0.29	48			441	0.56	0.28	26			100	0.42	0.31
168164	664	0.91	0.28	48			441	0.92	0.25	26			100	0.85	0.42
168376	664	0.77	0.28	48			441	0.78	0.30	26			100	0.78	0.13
168377	664	0.86	0.17	48			441	0.86	0.23	26			100	0.83	0.04
168393	664	0.90	0.38	48			441	0.91	0.31	26			100	0.78	0.66
168421	664	0.91	0.22	48			441	0.93	0.16	26			100	0.91	0.22
168508	664	0.60	0.21	48			441	0.61	0.21	26			100	0.62	0.24
168525	664	0.83	0.39	48			441	0.87	0.33	26			100	0.72	0.49
168534	664	0.90	0.34	48			441	0.92	0.32	26			100	0.85	0.37
168692	664	0.95	0.17	48			441	0.95	0.22	26			100	0.95	-0.09
168700	664	0.38	0.23	48			441	0.37	0.28	26			100	0.38	0.02
168715	664	0.89	0.38	48			441	0.92	0.32	26			100	0.78	0.52
168733	664	0.38	0.28	48			441	0.42	0.23	26			100	0.26	0.31
168802	664	0.65	0.41	48			441	0.70	0.36	26			100	0.51	0.42
168807	664	0.81	0.44	48			441	0.82	0.43	26			100	0.76	0.56
168876	664	0.95	0.12	48			441	0.96	0.03	26			100	0.94	0.23
168880	664	0.92	0.21	48			441	0.92	0.22	26			100	0.88	0.18
171673	664	0.90	0.31	48			441	0.94	0.25	26			100	0.79	0.45
173412	664	0.57	0.40	48			441	0.59	0.39	26			100	0.54	0.42
173433	664	0.93	0.17	48			441	0.94	0.12	26			100	0.95	0.11
173452	664	0.61	0.12	48			441	0.63	0.09	26			100	0.54	0.13
175504	664	0.42	0.13	48			441	0.45	0.19	26			100	0.36	-0.04
184612	664	0.73	0.13	48			441	0.73	0.15	26			100	0.76	0.00
184613	664	0.66	0.34	48			441	0.66	0.41	26			100	0.70	0.15
189508	664	0.74	0.39	48			441	0.79	0.40	26			100	0.57	0.35
189530	664	0.65	0.28	48			441	0.67	0.23	26			100	0.54	0.41
189531	664	0.44	0.28	48			441	0.44	0.32	26			100	0.45	0.29
189559	664	0.77	0.29	48			441	0.79	0.23	26			100	0.64	0.45

Note. This table includes data only for items that counted toward whether the candidates passed or failed.

Form was active August – December 2021, online proctored only.

## Part 2 – State Exams

Table 125. Life Insurance – Form KK

State Life Exam Form KK															
Item	All Candidates			Black			White			Asian			Hispanic		
	N	P+	RPB	N	P+	RPB	N	P+	RPB	N	P+	RPB	N	P+	RPB
IL00014	1,678	0.87	0.29	351	0.84	0.33	778	0.90	0.21	137	0.87	0.40	326	0.82	0.27
IL00022b	1,678	0.54	0.38	351	0.55	0.37	778	0.55	0.36	137	0.58	0.56	326	0.48	0.35
IL06672	1,678	0.82	0.28	351	0.79	0.25	778	0.84	0.25	137	0.79	0.32	326	0.79	0.30
IL07178_01	1,678	0.53	0.10	351	0.55	0.15	778	0.50	0.07	137	0.52	0.24	326	0.56	0.11
IL08146_02	1,678	0.90	0.11	351	0.87	0.02	778	0.93	0.07	137	0.87	0.05	326	0.85	0.18
IL08376	1,678	0.79	0.23	351	0.78	0.23	778	0.80	0.22	137	0.81	0.24	326	0.76	0.25
IL08494	1,678	0.92	0.16	351	0.92	0.21	778	0.95	0.11	137	0.91	0.18	326	0.87	0.14
IL14191	1,678	0.46	0.15	351	0.48	0.15	778	0.45	0.11	137	0.54	0.36	326	0.41	0.15
IL15598	1,678	0.86	0.22	351	0.84	0.22	778	0.90	0.11	137	0.76	0.26	326	0.83	0.33
IL15684	1,678	0.80	0.28	351	0.83	0.29	778	0.79	0.26	137	0.89	0.34	326	0.74	0.28
IL22283	1,678	0.53	0.16	351	0.50	0.08	778	0.57	0.18	137	0.56	0.13	326	0.47	0.15
IL22313	1,678	0.79	0.25	351	0.79	0.28	778	0.81	0.25	137	0.73	0.23	326	0.76	0.21
IL22454	1,678	0.75	0.24	351	0.73	0.19	778	0.77	0.21	137	0.76	0.34	326	0.72	0.26
IL22527	1,678	0.76	0.41	351	0.76	0.42	778	0.80	0.37	137	0.75	0.55	326	0.64	0.34
IL22531b	1,678	0.93	0.26	351	0.92	0.31	778	0.94	0.23	137	0.94	0.31	326	0.92	0.23
IL22539	1,678	0.86	0.35	351	0.86	0.40	778	0.87	0.35	137	0.89	0.41	326	0.83	0.30
IL22599_01	1,678	0.77	0.29	351	0.77	0.28	778	0.80	0.27	137	0.76	0.34	326	0.72	0.32
IL55637	1,678	0.57	0.20	351	0.52	0.22	778	0.62	0.12	137	0.58	0.30	326	0.51	0.20
IL73959_1	1,678	0.79	0.33	351	0.82	0.27	778	0.83	0.31	137	0.76	0.33	326	0.67	0.37
IL73969Copy	1,678	0.49	0.13	351	0.53	0.21	778	0.49	0.09	137	0.55	0.20	326	0.41	0.14
IL76409_02	1,202	0.83	0.17	248	0.83	0.20	577	0.86	0.11	87	0.77	0.24	228	0.79	0.13
IL82472A	1,678	0.78	0.22	351	0.81	0.16	778	0.81	0.22	137	0.77	0.23	326	0.70	0.25
IL89004_2	1,678	0.94	0.21	351	0.91	0.23	778	0.98	0.13	137	0.88	0.26	326	0.91	0.24
IL89093	1,678	0.49	0.33	351	0.38	0.29	778	0.56	0.28	137	0.58	0.49	326	0.43	0.37
IL89098	1,678	0.75	0.35	351	0.74	0.33	778	0.76	0.35	137	0.76	0.42	326	0.73	0.33
IL89230	1,678	0.50	0.06	351	0.51	0.11	778	0.48	0.08	137	0.53	0.02	326	0.52	0.02
IL89290F	1,678	0.34	0.19	351	0.31	0.21	778	0.37	0.15	137	0.36	0.30	326	0.32	0.16
IL89291h2	1,678	0.75	0.12	351	0.70	0.08	778	0.78	0.10	137	0.77	0.29	326	0.76	0.11
IL89297	1,678	0.81	0.19	351	0.78	0.14	778	0.85	0.16	137	0.79	0.22	326	0.77	0.23
IL89331	1,678	0.35	0.17	351	0.29	0.13	778	0.41	0.20	137	0.36	0.10	326	0.24	0.10
IL89406	476	0.88	0.36	103	0.87	0.42	201	0.89	0.35	50	1.00		98	0.82	0.26
IL90004	1,678	0.86	0.31	351	0.82	0.26	778	0.88	0.28	137	0.89	0.38	326	0.83	0.38

Note. This table includes data only for items that counted toward whether the candidates passed or failed.

Table 126. Life Insurance – Form LL

State Life Exam Form LL															
Item	All Candidates			Black			White			Asian			Hispanic		
	N	P+	RPB	N	P+	RPB	N	P+	RPB	N	P+	RPB	N	P+	RPB
IL00021	2,671	0.83	0.23	564	0.84	0.25	1,281	0.84	0.22	208	0.82	0.26	454	0.78	0.20
IL00025A	2,671	0.86	0.15	564	0.85	0.13	1,281	0.91	0.08	208	0.75	0.20	454	0.82	0.20
IL00060	2,671	0.38	0.13	564	0.30	0.09	1,281	0.44	0.11	208	0.35	0.02	454	0.33	0.15
IL06640	2,671	0.81	0.22	564	0.78	0.24	1,281	0.83	0.18	208	0.77	0.17	454	0.83	0.30
IL06715	2,671	0.78	0.29	564	0.75	0.25	1,281	0.82	0.28	208	0.73	0.38	454	0.70	0.29
IL07143	2,671	0.83	0.19	564	0.77	0.18	1,281	0.86	0.18	208	0.82	0.14	454	0.81	0.18
IL08494a	2,671	0.94	0.13	564	0.93	0.12	1,281	0.95	0.13	208	0.89	0.24	454	0.93	0.02
IL14125	2,671	0.84	0.14	564	0.83	0.15	1,281	0.88	0.11	208	0.76	0.08	454	0.77	0.16
IL14289b	2,671	0.79	0.30	564	0.74	0.31	1,281	0.85	0.24	208	0.76	0.29	454	0.74	0.32
IL15660	2,671	0.88	0.27	564	0.85	0.28	1,281	0.89	0.26	208	0.91	0.32	454	0.88	0.27
IL15676A	2,671	0.83	0.22	564	0.82	0.25	1,281	0.84	0.19	208	0.88	0.26	454	0.80	0.24
IL15775	2,671	0.50	0.19	564	0.51	0.22	1,281	0.50	0.15	208	0.54	0.27	454	0.48	0.21
IL22309	2,671	0.62	0.27	564	0.63	0.31	1,281	0.62	0.25	208	0.69	0.28	454	0.57	0.28
IL22369	2,671	0.88	0.13	564	0.90	0.13	1,281	0.89	0.13	208	0.85	0.10	454	0.85	0.14
IL22508_01	2,671	0.49	0.05	564	0.43	0.01	1,281	0.51	0.06	208	0.45	0.04	454	0.54	0.06
IL22527	1,423	0.77	0.31	302	0.72	0.31	682	0.82	0.25	107	0.77	0.42	243	0.69	0.33
IL22532	2,671	0.93	0.25	564	0.92	0.23	1,281	0.94	0.26	208	0.95	0.16	454	0.91	0.25
IL22580	2,671	0.78	0.32	564	0.81	0.31	1,281	0.80	0.27	208	0.73	0.46	454	0.73	0.36
IL60143	2,671	0.91	0.15	564	0.91	0.19	1,281	0.92	0.12	208	0.92	0.05	454	0.87	0.18
IL71704	2,671	0.53	0.20	564	0.51	0.25	1,281	0.53	0.18	208	0.60	0.28	454	0.50	0.18
IL73973	2,671	0.45	0.24	564	0.42	0.28	1,281	0.52	0.19	208	0.42	0.38	454	0.35	0.16
IL76409_02	1,248	0.84	0.22	262	0.83	0.22	599	0.86	0.21	101	0.74	0.34	211	0.83	0.18
IL76410a	2,671	0.67	0.10	564	0.62	0.07	1,281	0.69	0.12	208	0.69	0.10	454	0.66	0.06
IL82224b	2,671	0.94	0.14	564	0.92	0.16	1,281	0.95	0.07	208	0.93	0.12	454	0.93	0.21
IL89072	2,671	0.47	0.10	564	0.40	-0.05	1,281	0.51	0.15	208	0.48	0.08	454	0.44	0.05
IL89290a_01	2,671	0.67	0.12	564	0.64	0.05	1,281	0.68	0.12	208	0.70	0.20	454	0.66	0.15
IL89297	2,671	0.79	0.15	564	0.77	0.16	1,281	0.80	0.13	208	0.79	0.14	454	0.74	0.16
IL89306	2,671	0.48	0.06	564	0.44	0.07	1,281	0.51	0.02	208	0.50	0.14	454	0.44	0.07
IL89316	1,423	0.53	0.27	302	0.44	0.26	682	0.60	0.24	107	0.56	0.19	243	0.43	0.34
IL89401	2,671	0.74	0.21	564	0.75	0.18	1,281	0.76	0.21	208	0.76	0.09	454	0.68	0.26
IL89409	2,671	0.88	0.29	564	0.85	0.24	1,281	0.91	0.29	208	0.81	0.36	454	0.86	0.28
IL89417	1,248	0.48	0.08	262	0.50	0.12	599	0.44	0.05	101	0.51	0.18	211	0.52	0.14
IL90012	2,671	0.33	0.13	564	0.32	0.12	1,281	0.38	0.17	208	0.26	0.02	454	0.28	0.01

Note. This table includes data only for items that counted toward whether the candidates passed or failed.

Table 127. Life Insurance – Form MM

State Life Exam Form MM															
Item	All Candidates			Black			White			Asian			Hispanic		
	N	P+	RPB	N	P+	RPB	N	P+	RPB	N	P+	RPB	N	P+	RPB
IL00017	2,320	0.87	0.08	520	0.84	-0.01	1,079	0.89	0.08	200	0.87	0.18	381	0.84	0.09
IL00057	2,320	0.74	0.32	520	0.72	0.27	1,079	0.78	0.29	200	0.75	0.40	381	0.67	0.35
IL06640	2,320	0.81	0.17	520	0.78	0.19	1,079	0.83	0.16	200	0.79	0.15	381	0.78	0.21
IL06713b	2,320	0.89	0.21	520	0.87	0.23	1,079	0.92	0.18	200	0.89	0.15	381	0.84	0.23
IL08134	2,320	0.71	0.21	520	0.70	0.27	1,079	0.74	0.20	200	0.73	0.22	381	0.69	0.16
IL08146_02	2,320	0.90	0.15	520	0.88	0.14	1,079	0.93	0.16	200	0.83	0.22	381	0.90	0.08
IL15688	2,320	0.85	0.29	520	0.85	0.33	1,079	0.86	0.27	200	0.86	0.30	381	0.82	0.30
IL22423	2,320	0.78	0.17	520	0.78	0.17	1,079	0.83	0.09	200	0.67	0.22	381	0.71	0.19
IL22451	2,320	0.89	0.19	520	0.90	0.15	1,079	0.91	0.19	200	0.88	0.21	381	0.87	0.21
IL22507b	2,320	0.45	0.10	520	0.36	0.12	1,079	0.53	0.00	200	0.37	0.06	381	0.41	0.17
IL60136C	2,320	0.90	0.24	520	0.86	0.24	1,079	0.95	0.18	200	0.80	0.31	381	0.89	0.19
IL60146	2,320	0.52	0.22	520	0.48	0.22	1,079	0.54	0.23	200	0.62	0.29	381	0.49	0.14
IL60172	2,320	0.75	0.22	520	0.75	0.27	1,079	0.76	0.15	200	0.84	0.20	381	0.71	0.30
IL73972	2,320	0.64	0.03	520	0.64	-0.04	1,079	0.66	0.04	200	0.63	0.05	381	0.61	0.02
IL75239	2,320	0.68	0.19	520	0.67	0.17	1,079	0.70	0.18	200	0.64	0.23	381	0.65	0.21
IL82472A	2,320	0.76	0.24	520	0.81	0.29	1,079	0.79	0.20	200	0.65	0.28	381	0.70	0.22
IL83658	2,320	0.87	0.14	520	0.85	0.15	1,079	0.88	0.12	200	0.89	0.28	381	0.82	0.06
IL83679	2,320	0.90	0.13	520	0.89	0.13	1,079	0.95	0.10	200	0.82	0.00	381	0.86	0.11
IL89099b	2,320	0.89	0.27	520	0.90	0.34	1,079	0.92	0.16	200	0.81	0.27	381	0.82	0.32
IL89206	2,320	0.51	0.13	520	0.46	0.10	1,079	0.53	0.14	200	0.61	0.16	381	0.48	0.13
IL89278	2,320	0.40	0.06	520	0.35	0.00	1,079	0.45	0.06	200	0.34	0.06	381	0.36	0.04
IL89285b	2,320	0.53	0.14	520	0.52	0.11	1,079	0.56	0.10	200	0.57	0.32	381	0.47	0.15
IL89287a_1	2,320	0.84	0.31	520	0.84	0.34	1,079	0.89	0.20	200	0.81	0.34	381	0.71	0.38
IL89290b	2,320	0.24	0.14	520	0.20	0.14	1,079	0.25	0.16	200	0.32	0.15	381	0.22	0.06
IL89297	2,320	0.80	0.16	520	0.79	0.24	1,079	0.81	0.12	200	0.79	0.30	381	0.76	0.09
IL89305	2,320	0.48	0.12	520	0.42	0.14	1,079	0.53	0.06	200	0.37	0.17	381	0.44	0.13
IL89332_1	2,320	0.32	0.12	520	0.26	0.04	1,079	0.36	0.18	200	0.29	0.12	381	0.28	0.02
IL89400	2,320	0.78	0.24	520	0.80	0.17	1,079	0.79	0.26	200	0.79	0.14	381	0.73	0.29
IL89406	2,320	0.84	0.28	520	0.85	0.30	1,079	0.87	0.25	200	0.85	0.32	381	0.77	0.26
IL90002	2,320	0.32	0.22	520	0.26	0.14	1,079	0.38	0.24	200	0.30	0.21	381	0.27	0.19
IL99906A	2,320	0.64	0.37	520	0.62	0.30	1,079	0.72	0.33	200	0.55	0.44	381	0.52	0.33

Note. This table includes data only for items that counted toward whether the candidates passed or failed.



Table 128. Accident/Health Insurance – Form NN

State Accident/Health Exam Form NN															
Item	All Candidates			Black			White			Asian			Hispanic		
	N	P+	RPB	N	P+	RPB	N	P+	RPB	N	P+	RPB	N	P+	RPB
IL00014	1,178	0.88	0.32	175	0.78	0.45	719	0.90	0.24	65	0.91	0.17	152	0.88	0.32
IL00017b	1,178	0.85	0.06	175	0.83	0.12	719	0.86	-0.01	65	0.88	0.26	152	0.88	0.10
IL00024b	1,178	0.62	0.38	175	0.53	0.40	719	0.66	0.37	65	0.54	0.36	152	0.57	0.36
IL00025A	1,178	0.90	0.10	175	0.87	0.08	719	0.92	0.08	65	0.80	0.06	152	0.87	0.18
IL00057	1,178	0.78	0.33	175	0.70	0.36	719	0.81	0.29	65	0.82	0.41	152	0.76	0.30
IL06743	1,178	0.39	0.12	175	0.32	0.24	719	0.42	0.04	65	0.49	0.05	152	0.36	0.18
IL07209	1,178	0.92	0.02	175	0.95	-0.01	719	0.92	0.05	65	0.85	0.20	152	0.92	-0.05
IL07242	1,178	0.37	0.06	175	0.33	0.10	719	0.38	0.03	65	0.29	0.15	152	0.45	0.08
IL08134	1,178	0.73	0.18	175	0.71	0.30	719	0.75	0.17	65	0.75	0.18	152	0.72	0.13
IL08146_02	1,178	0.89	0.15	175	0.78	0.11	719	0.93	0.10	65	0.91	0.04	152	0.84	0.12
IL08284b	1,178	0.91	0.22	175	0.83	0.24	719	0.93	0.19	65	0.86	0.33	152	0.92	0.13
IL14164	1,178	0.51	0.22	175	0.55	0.34	719	0.52	0.22	65	0.62	0.25	152	0.41	0.13
IL15660	1,178	0.90	0.18	175	0.88	0.18	719	0.90	0.19	65	0.94	0.19	152	0.88	0.04
IL16074	1,178	0.88	0.21	175	0.90	0.18	719	0.88	0.25	65	0.83	0.37	152	0.88	0.13
IL22532	1,178	0.93	0.22	175	0.93	0.27	719	0.93	0.20	65	0.95	0.41	152	0.94	0.16
IL22580	1,178	0.82	0.29	175	0.82	0.29	719	0.84	0.29	65	0.88	0.26	152	0.76	0.30
IL24525	1,178	0.84	0.16	175	0.78	0.11	719	0.85	0.13	65	0.86	0.36	152	0.85	0.11
IL55629	1,178	0.89	0.19	175	0.81	0.22	719	0.92	0.11	65	0.83	0.25	152	0.88	0.16
IL55722	1,178	0.50	0.12	175	0.42	0.15	719	0.53	0.11	65	0.51	0.17	152	0.47	0.16
IL60185	1,178	0.48	0.19	175	0.43	0.14	719	0.52	0.20	65	0.46	0.17	152	0.40	0.12
IL65734	1,178	0.46	0.19	175	0.42	0.22	719	0.49	0.18	65	0.38	0.31	152	0.41	0.07
IL71703_1	1,178	0.36	0.17	175	0.28	0.19	719	0.39	0.12	65	0.37	0.28	152	0.30	0.19
IL73959_1	1,178	0.78	0.28	175	0.73	0.28	719	0.82	0.30	65	0.85	-0.01	152	0.71	0.16
IL73965_2	1,178	0.74	0.37	175	0.58	0.44	719	0.80	0.31	65	0.66	0.37	152	0.70	0.37
IL76409_02	923	0.85	0.25	130	0.78	0.38	577	0.86	0.21	44			116	0.90	0.27
IL83622A	1,178	0.36	0.08	175	0.31	-0.01	719	0.40	0.10	65	0.25	-0.06	152	0.28	0.07
IL83645_01	1,178	0.74	0.23	175	0.66	0.29	719	0.76	0.20	65	0.77	0.16	152	0.78	0.20
IL89103	1,178	0.55	0.24	175	0.52	0.29	719	0.58	0.24	65	0.55	0.20	152	0.50	0.14
IL89117_01	1,178	0.95	0.15	175	0.94	0.29	719	0.97	0.06	65	0.91	0.44	152	0.91	0.08
IL89118_01	1,178	0.35	0.14	175	0.33	0.04	719	0.35	0.15	65	0.45	0.09	152	0.32	0.18
IL89260A	1,178	0.75	0.20	175	0.69	0.28	719	0.77	0.16	65	0.72	0.34	152	0.74	0.21
IL89285c1	1,178	0.37	0.16	175	0.28	0.17	719	0.40	0.13	65	0.40	0.32	152	0.31	0.09
IL89289c_1	1,178	0.30	0.12	175	0.26	0.13	719	0.31	0.15	65	0.32	-0.02	152	0.24	0.12
IL89290d	1,178	0.32	0.17	175	0.33	0.25	719	0.32	0.13	65	0.34	0.29	152	0.31	0.12
IL89295c	1,178	0.68	0.22	175	0.61	0.16	719	0.72	0.24	65	0.66	0.38	152	0.64	0.12
IL89305	1,178	0.50	0.18	175	0.43	0.19	719	0.54	0.14	65	0.38	0.32	152	0.45	0.23
IL89306	1,178	0.50	0.02	175	0.43	0.03	719	0.50	0.03	65	0.63	0.00	152	0.53	-0.01
IL89400	1,178	0.78	0.14	175	0.77	0.13	719	0.78	0.14	65	0.74	0.16	152	0.77	0.07
IL89406	255	0.93	0.24	45			142	0.92	0.28	21			36		
IL89412	1,178	0.76	0.22	175	0.73	0.26	719	0.78	0.18	65	0.77	0.10	152	0.76	0.18

Note. This table includes data only for items that counted toward whether the candidates passed or failed.

Table 129. Accident/Health Insurance – Form OO

State Accident/Health Exam Form OO															
Item	All Candidates			Black			White			Asian			Hispanic		
	N	P+	RPB	N	P+	RPB	N	P+	RPB	N	P+	RPB	N	P+	RPB
IL00017a	2,040	0.85	0.06	326	0.83	0.05	1,215	0.87	0.04	114	0.89	0.03	246	0.80	0.09
IL00021	2,040	0.86	0.20	326	0.88	0.13	1,215	0.86	0.16	114	0.84	0.28	246	0.83	0.37
IL00022C	1,107	0.66	0.24	167	0.60	0.42	666	0.68	0.17	62	0.69	0.05	132	0.61	0.39
IL01704A	2,040	0.53	0.18	326	0.52	0.14	1,215	0.54	0.19	114	0.55	0.09	246	0.52	0.19
IL06666b	2,040	0.95	0.22	326	0.95	0.24	1,215	0.95	0.19	114	0.97	0.23	246	0.94	0.33
IL15598	2,040	0.88	0.23	326	0.83	0.27	1,215	0.90	0.19	114	0.90	0.26	246	0.87	0.22
IL15684	2,040	0.74	0.17	326	0.72	0.16	1,215	0.75	0.17	114	0.82	0.05	246	0.70	0.20
IL15775	2,040	0.51	0.20	326	0.52	0.23	1,215	0.50	0.19	114	0.59	0.35	246	0.49	0.12
IL22369	2,040	0.88	0.14	326	0.86	0.14	1,215	0.89	0.13	114	0.91	0.14	246	0.83	0.13
IL22423	2,040	0.82	0.11	326	0.77	0.04	1,215	0.85	0.11	114	0.82	0.17	246	0.76	0.14
IL22451	2,040	0.92	0.24	326	0.89	0.29	1,215	0.93	0.19	114	0.90	0.36	246	0.90	0.22
IL22539	2,040	0.88	0.23	326	0.90	0.14	1,215	0.88	0.24	114	0.90	0.31	246	0.87	0.22
IL41739_01	2,040	0.39	0.22	326	0.25	0.12	1,215	0.43	0.21	114	0.39	0.28	246	0.35	0.24
IL55638A	2,040	0.36	0.21	326	0.42	0.20	1,215	0.36	0.24	114	0.41	0.21	246	0.31	0.18
IL55658	2,040	0.48	0.01	326	0.53	0.10	1,215	0.46	0.00	114	0.58	-0.09	246	0.44	0.04
IL55660	2,040	0.51	0.14	326	0.55	0.18	1,215	0.50	0.13	114	0.51	0.17	246	0.50	0.15
IL60158	2,040	0.72	0.11	326	0.70	0.20	1,215	0.72	0.09	114	0.81	0.16	246	0.70	0.07
IL73072	2,040	0.78	0.28	326	0.71	0.31	1,215	0.80	0.28	114	0.83	0.26	246	0.72	0.23
IL76033A	2,040	0.43	0.20	326	0.40	0.17	1,215	0.43	0.23	114	0.42	0.24	246	0.42	0.19
IL76409_02	933	0.85	0.27	159	0.84	0.31	549	0.86	0.24	52	0.90	0.24	114	0.82	0.31
IL83634_8	2,040	0.46	0.19	326	0.45	0.13	1,215	0.49	0.21	114	0.42	0.18	246	0.36	0.14
IL83652_01	2,040	0.41	0.05	326	0.42	0.03	1,215	0.40	0.06	114	0.52	0.24	246	0.37	-0.05
IL83659	933	0.28	0.16	159	0.24	0.09	549	0.28	0.16	52	0.29	0.37	114	0.32	0.23
IL83665	2,040	0.78	0.23	326	0.75	0.21	1,215	0.81	0.17	114	0.84	0.21	246	0.70	0.31
IL83672	2,040	0.89	0.23	326	0.82	0.25	1,215	0.92	0.21	114	0.84	0.12	246	0.87	0.31
IL83673	2,040	0.44	0.21	326	0.36	0.19	1,215	0.47	0.21	114	0.51	0.22	246	0.41	0.18
IL89004_2	2,040	0.96	0.15	326	0.94	0.13	1,215	0.97	0.16	114	0.95	0.07	246	0.93	0.09
IL89099b	2,040	0.92	0.25	326	0.93	0.27	1,215	0.93	0.19	114	0.88	0.32	246	0.89	0.28
IL89237	2,040	0.73	0.13	326	0.67	0.15	1,215	0.78	0.12	114	0.61	0.11	246	0.66	0.03
IL89283i	2,040	0.84	0.30	326	0.77	0.30	1,215	0.88	0.28	114	0.76	0.31	246	0.76	0.32
IL89285c	2,040	0.37	0.11	326	0.32	0.08	1,215	0.38	0.11	114	0.42	0.16	246	0.32	0.07
IL89286d	2,040	0.77	0.17	326	0.74	0.18	1,215	0.79	0.15	114	0.75	0.30	246	0.77	0.17
IL89287a_1	2,040	0.90	0.25	326	0.90	0.23	1,215	0.91	0.22	114	0.92	0.38	246	0.89	0.33
IL89289c_1	2,040	0.32	0.18	326	0.28	0.19	1,215	0.33	0.16	114	0.32	0.20	246	0.29	0.23
IL89290F	2,040	0.34	0.15	326	0.34	0.05	1,215	0.34	0.17	114	0.32	0.10	246	0.36	0.20
IL89291c	1,107	0.60	0.26	167	0.58	0.30	666	0.62	0.24	62	0.47	0.34	132	0.57	0.36
IL89293c	2,040	0.86	0.25	326	0.84	0.11	1,215	0.90	0.24	114	0.83	0.28	246	0.78	0.37
IL89295h	2,040	0.49	0.11	326	0.47	0.05	1,215	0.51	0.11	114	0.40	0.13	246	0.44	0.09
IL89302	2,040	0.77	0.24	326	0.77	0.24	1,215	0.78	0.22	114	0.77	0.21	246	0.71	0.29
IL89409	2,040	0.90	0.29	326	0.87	0.24	1,215	0.92	0.30	114	0.89	0.34	246	0.84	0.22
IL89411	2,040	0.79	0.13	326	0.81	0.11	1,215	0.81	0.12	114	0.69	0.13	246	0.72	0.13

Note. This table includes data only for items that counted toward whether the candidates passed or failed.

Table 130. Accident/Health Insurance – Form PP

State Accident/Health Exam Form PP															
Item	All Candidates			Black			White			Asian			Hispanic		
	N	P+	RPB	N	P+	RPB	N	P+	RPB	N	P+	RPB	N	P+	RPB
IL00017	1,686	0.88	0.04	297	0.86	0.07	976	0.89	0.00	114	0.91	0.09	191	0.84	0.05
IL00060	1,686	0.40	0.16	297	0.25	0.22	976	0.45	0.13	114	0.42	0.07	191	0.41	0.24
IL06715	1,686	0.76	0.31	297	0.74	0.21	976	0.78	0.30	114	0.76	0.45	191	0.73	0.31
IL07193	1,686	0.90	0.04	297	0.87	-0.02	976	0.91	0.06	114	0.88	-0.02	191	0.90	0.02
IL07209	1,686	0.91	0.10	297	0.93	0.08	976	0.92	0.07	114	0.94	-0.08	191	0.90	0.08
IL08104	1,686	0.87	0.15	297	0.88	0.15	976	0.88	0.14	114	0.89	0.18	191	0.86	0.07
IL08165	1,686	0.38	0.26	297	0.32	0.19	976	0.41	0.26	114	0.44	0.25	191	0.32	0.19
IL08169	1,686	0.44	0.25	297	0.37	0.24	976	0.47	0.24	114	0.59	0.33	191	0.36	0.14
IL08329b	1,686	0.86	0.17	297	0.81	0.11	976	0.88	0.15	114	0.87	0.19	191	0.83	0.11
IL08341	1,686	0.77	0.12	297	0.79	0.16	976	0.74	0.13	114	0.85	0.27	191	0.85	0.03
IL08376	1,686	0.77	0.20	297	0.76	0.11	976	0.78	0.21	114	0.89	0.07	191	0.71	0.23
IL14289b	1,686	0.85	0.20	297	0.86	0.20	976	0.85	0.15	114	0.86	0.41	191	0.85	0.21
IL15645A	1,686	0.39	0.13	297	0.39	0.07	976	0.39	0.14	114	0.46	0.15	191	0.35	0.21
IL15676A	1,686	0.81	0.21	297	0.72	0.30	976	0.84	0.16	114	0.86	0.28	191	0.82	0.22
IL22531b	1,686	0.92	0.28	297	0.90	0.24	976	0.92	0.27	114	0.97	0.09	191	0.93	0.32
IL24522	1,686	0.86	0.28	297	0.85	0.26	976	0.86	0.27	114	0.91	0.38	191	0.85	0.25
IL41752	1,686	0.77	0.15	297	0.79	0.18	976	0.77	0.13	114	0.82	0.22	191	0.78	0.11
IL41759A	1,686	0.50	0.06	297	0.57	0.12	976	0.48	0.05	114	0.51	0.16	191	0.47	-0.03
IL55723A	1,686	0.34	0.13	297	0.33	0.06	976	0.32	0.13	114	0.39	0.22	191	0.42	0.24
IL60190	1,686	0.48	0.15	297	0.43	0.11	976	0.51	0.17	114	0.46	-0.03	191	0.38	0.19
IL73978_02	1,686	0.54	0.12	297	0.63	0.10	976	0.52	0.13	114	0.58	0.08	191	0.51	0.10
IL82224b	1,686	0.93	0.18	297	0.92	0.12	976	0.93	0.16	114	0.94	0.25	191	0.93	0.22
IL83639	1,686	0.77	0.20	297	0.76	0.18	976	0.78	0.16	114	0.82	0.26	191	0.77	0.20
IL83650	1,686	0.54	0.21	297	0.47	0.17	976	0.59	0.21	114	0.46	0.31	191	0.48	0.13
IL83676_01	1,686	0.39	0.05	297	0.37	0.06	976	0.41	0.07	114	0.33	0.12	191	0.39	0.01
IL89004_2	1,686	0.95	0.21	297	0.95	0.21	976	0.97	0.13	114	0.97	0.12	191	0.90	0.30
IL89206	1,686	0.54	0.17	297	0.54	0.09	976	0.53	0.18	114	0.71	0.30	191	0.51	0.08
IL89230	1,686	0.30	-0.03	297	0.32	0.07	976	0.29	-0.05	114	0.37	-0.11	191	0.32	0.05
IL89283f1	1,686	0.51	0.21	297	0.40	0.26	976	0.57	0.18	114	0.55	0.15	191	0.41	0.12
IL89284g	1,686	0.36	0.18	297	0.21	0.06	976	0.43	0.19	114	0.45	0.12	191	0.25	0.12
IL89285b	1,686	0.52	0.10	297	0.47	0.03	976	0.55	0.13	114	0.62	0.10	191	0.47	-0.06
IL89286a	1,686	0.73	0.22	297	0.69	0.22	976	0.77	0.20	114	0.77	0.24	191	0.65	0.17
IL89290b	1,686	0.26	0.16	297	0.22	0.11	976	0.27	0.18	114	0.35	0.17	191	0.21	0.03
IL89293f	1,686	0.91	0.22	297	0.91	0.17	976	0.93	0.25	114	0.88	0.05	191	0.88	0.22
IL89297	1,686	0.88	0.15	297	0.90	0.10	976	0.87	0.12	114	0.89	0.24	191	0.86	0.26
IL89406	1,686	0.88	0.27	297	0.90	0.27	976	0.88	0.25	114	0.93	0.31	191	0.85	0.20
IL89409	1,686	0.88	0.26	297	0.86	0.27	976	0.89	0.24	114	0.88	0.18	191	0.85	0.26
IL89411	1,686	0.78	0.14	297	0.78	0.01	976	0.81	0.19	114	0.66	0.04	191	0.76	0.12
IL99906A	1,686	0.70	0.36	297	0.60	0.26	976	0.75	0.34	114	0.75	0.52	191	0.62	0.37

Note. This table includes data only for items that counted toward whether the candidates passed or failed.

Table 131. Property Insurance – Form GG

State Property Exam Form GG															
Item	All Candidates			Black			White			Asian			Hispanic		
	N	P+	RPB	N	P+	RPB	N	P+	RPB	N	P+	RPB	N	P+	RPB
IL00003	1,247	0.87	0.26	115	0.82	0.19	770	0.89	0.29	42			251	0.84	0.26
IL00064	1,247	0.45	0.10	115	0.44	-0.09	770	0.47	0.13	42			251	0.40	0.07
IL00071_1	1,247	0.49	0.18	115	0.43	0.06	770	0.49	0.22	42			251	0.47	0.14
IL0010	1,247	0.78	0.11	115	0.77	0.23	770	0.80	0.06	42			251	0.73	0.16
IL06684	1,247	0.86	0.16	115	0.90	0.10	770	0.86	0.17	42			251	0.83	0.19
IL06687	1,247	0.40	0.31	115	0.41	0.39	770	0.43	0.32	42			251	0.31	0.25
IL06830	1,247	0.40	0.10	115	0.36	0.00	770	0.45	0.12	42			251	0.30	0.00
IL06897	384	0.63	0.27	42			228	0.68	0.25	12			82	0.51	0.34
IL08277_1	1,247	0.86	0.13	115	0.90	0.10	770	0.87	0.11	42			251	0.82	0.15
IL08497	1,247	0.42	0.22	115	0.35	0.21	770	0.43	0.21	42			251	0.44	0.22
IL08500	1,247	0.56	0.16	115	0.48	0.13	770	0.59	0.15	42			251	0.54	0.20
IL14196	1,247	0.81	0.16	115	0.84	0.35	770	0.81	0.14	42			251	0.81	0.15
IL15647	1,247	0.48	0.20	115	0.54	0.01	770	0.47	0.21	42			251	0.48	0.28
IL15902_2	1,247	0.48	-0.02	115	0.48	-0.04	770	0.48	0.01	42			251	0.44	-0.10
IL22399	1,247	0.82	0.17	115	0.80	0.35	770	0.83	0.14	42			251	0.81	0.18
IL22402	1,247	0.47	0.28	115	0.46	0.30	770	0.48	0.32	42			251	0.40	0.21
IL41830_2	1,247	0.41	0.10	115	0.39	0.26	770	0.40	0.09	42			251	0.44	0.07
IL73955A	1,247	0.53	0.08	115	0.45	0.20	770	0.54	0.02	42			251	0.49	0.15
IL83620	1,247	0.58	0.23	115	0.52	0.18	770	0.63	0.20	42			251	0.50	0.28
IL83629	1,247	0.62	0.18	115	0.69	0.25	770	0.60	0.19	42			251	0.66	0.21
IL83716	863	0.91	0.24	73	0.92	0.11	542	0.92	0.25	30			169	0.91	0.25
IL87559	1,247	0.90	0.26	115	0.90	0.14	770	0.91	0.28	42			251	0.88	0.26
IL87575	1,247	0.44	0.10	115	0.37	0.08	770	0.45	0.09	42			251	0.47	0.19
IL87596b	1,247	0.52	0.08	115	0.47	0.04	770	0.52	0.10	42			251	0.50	0.02
IL89118_53	1,247	0.69	0.16	115	0.71	0.32	770	0.66	0.14	42			251	0.75	0.17
IL89119_06	1,247	0.79	0.36	115	0.73	0.50	770	0.80	0.35	42			251	0.80	0.34
IL89270	1,247	0.52	0.12	115	0.44	0.11	770	0.56	0.15	42			251	0.42	0.03
IL89296A	1,247	0.41	0.04	115	0.42	0.07	770	0.43	0.02	42			251	0.37	0.10
IL89330	1,247	0.89	0.09	115	0.88	0.04	770	0.91	0.11	42			251	0.87	0.06
IL99900_2	863	0.60	0.36	73	0.53	0.32	542	0.61	0.35	30			169	0.63	0.53
IL99904_1	1,247	0.51	0.21	115	0.43	0.24	770	0.52	0.23	42			251	0.50	0.15
IL99906_1	384	0.64	0.30	42			228	0.69	0.30	12			82	0.54	0.37

Note. This table includes data only for items that counted toward whether the candidates passed or failed.

Table 132. Property Insurance – Form HH

State Property Exam Form HH															
Item	All Candidates			Black			White			Asian			Hispanic		
	N	P+	RPB	N	P+	RPB	N	P+	RPB	N	P+	RPB	N	P+	RPB
IL00044	2,369	0.70	0.19	197	0.62	0.19	1,525	0.73	0.16	74	0.64	0.24	430	0.67	0.21
IL00065	2,369	0.66	0.27	197	0.61	0.18	1,525	0.70	0.24	74	0.66	0.27	430	0.56	0.31
IL06646_1	2,369	0.85	0.19	197	0.84	0.22	1,525	0.87	0.15	74	0.91	0.23	430	0.79	0.23
IL06741	2,369	0.65	0.16	197	0.69	0.18	1,525	0.66	0.14	74	0.61	0.34	430	0.63	0.21
IL06865_1	2,369	0.56	0.23	197	0.49	0.35	1,525	0.58	0.23	74	0.59	0.11	430	0.50	0.18
IL06892	2,369	0.51	0.12	197	0.40	0.14	1,525	0.54	0.13	74	0.50	-0.09	430	0.47	0.06
IL07098	2,369	0.80	0.17	197	0.77	0.16	1,525	0.82	0.14	74	0.85	0.31	430	0.74	0.16
IL08108_2	2,369	0.90	0.18	197	0.88	0.16	1,525	0.91	0.13	74	0.89	0.12	430	0.85	0.25
IL14200	2,369	0.84	0.18	197	0.79	0.20	1,525	0.84	0.16	74	0.86	0.12	430	0.83	0.22
IL22402	2,369	0.46	0.25	197	0.53	0.18	1,525	0.46	0.26	74	0.62	0.25	430	0.36	0.27
IL22446	2,369	0.41	0.20	197	0.42	0.04	1,525	0.44	0.19	74	0.35	0.31	430	0.30	0.21
IL22561	2,369	0.43	0.29	197	0.38	0.20	1,525	0.46	0.30	74	0.42	0.28	430	0.35	0.27
IL73950_2	2,369	0.91	0.23	197	0.82	0.33	1,525	0.93	0.16	74	0.95	0.17	430	0.87	0.30
IL73956	2,369	0.39	0.12	197	0.43	0.11	1,525	0.39	0.12	74	0.43	0.09	430	0.38	0.11
IL76034	2,369	0.49	0.27	197	0.47	0.23	1,525	0.51	0.26	74	0.43	0.26	430	0.38	0.26
IL83617_1	2,369	0.44	0.24	197	0.44	0.19	1,525	0.44	0.26	74	0.41	0.20	430	0.42	0.24
IL83621	2,369	0.58	0.16	197	0.58	0.19	1,525	0.61	0.14	74	0.58	0.09	430	0.52	0.21
IL83688_1	2,369	0.83	0.11	197	0.87	0.17	1,525	0.82	0.08	74	0.77	0.15	430	0.84	0.23
IL83703_1	2,369	0.51	0.22	197	0.45	0.09	1,525	0.55	0.24	74	0.50	0.38	430	0.43	0.12
IL83727	973	0.84	0.23	80	0.83	0.45	617	0.85	0.22	25			186	0.84	0.18
IL87526	2,369	0.40	0.07	197	0.32	0.11	1,525	0.42	0.06	74	0.45	0.07	430	0.38	0.07
IL87529	1,396	0.87	0.25	117	0.91	0.30	908	0.88	0.21	49			244	0.84	0.31
IL87553	2,369	0.88	0.26	197	0.89	0.39	1,525	0.90	0.22	74	0.82	0.22	430	0.83	0.28
IL87565_1	2,369	0.44	0.25	197	0.44	0.19	1,525	0.48	0.23	74	0.43	0.33	430	0.34	0.27
IL89118_02	2,369	0.60	0.14	197	0.54	0.15	1,525	0.63	0.14	74	0.59	0.13	430	0.52	0.09
IL89118A	2,369	0.69	0.17	197	0.68	0.31	1,525	0.68	0.17	74	0.77	0.17	430	0.73	0.19
IL89118B	2,369	0.38	0.10	197	0.40	0.13	1,525	0.38	0.08	74	0.35	0.26	430	0.39	0.13
IL89119_09a	2,369	0.65	0.28	197	0.61	0.36	1,525	0.68	0.28	74	0.58	0.32	430	0.60	0.23
IL89119_9	2,369	0.76	0.27	197	0.76	0.06	1,525	0.79	0.25	74	0.84	0.37	430	0.65	0.31
IL89213	2,369	0.52	0.10	197	0.50	0.00	1,525	0.53	0.08	74	0.54	0.39	430	0.50	0.13
IL89296_1f	2,369	0.56	0.14	197	0.60	0.11	1,525	0.55	0.16	74	0.65	0.09	430	0.56	0.10

Note. This table includes data only for items that counted toward whether the candidates passed or failed.

Table 133. Property Insurance – Form II

State Property Exam Form II															
Item	All Candidates			Black			White			Asian			Hispanic		
	N	P+	RPB	N	P+	RPB	N	P+	RPB	N	P+	RPB	N	P+	RPB
IL00039	1,159	0.48	0.23	105	0.49	0.12	729	0.48	0.23	32			231	0.50	0.28
IL00042	1,159	0.39	0.18	105	0.38	0.24	729	0.40	0.16	32			231	0.39	0.18
IL0021	1,159	0.43	0.28	105	0.30	0.37	729	0.46	0.28	32			231	0.41	0.25
IL06712_1	1,159	0.45	0.21	105	0.45	0.11	729	0.48	0.20	32			231	0.38	0.29
IL06862	1,159	0.56	0.17	105	0.56	0.17	729	0.61	0.16	32			231	0.44	0.17
IL06886	1,159	0.36	0.25	105	0.34	0.32	729	0.40	0.26	32			231	0.25	0.15
IL07098	1,159	0.80	0.12	105	0.76	-0.10	729	0.82	0.16	32			231	0.78	0.07
IL08273	1,159	0.47	0.20	105	0.52	0.12	729	0.49	0.22	32			231	0.37	0.12
IL14185	1,159	0.73	0.08	105	0.58	-0.10	729	0.76	0.08	32			231	0.70	0.13
IL14200	341	0.82	0.18	31			219	0.79	0.25	10			66	0.92	0.16
IL15639	1,159	0.59	0.20	105	0.64	0.31	729	0.60	0.18	32			231	0.54	0.17
IL15901_2	1,159	0.48	0.04	105	0.46	0.09	729	0.47	0.03	32			231	0.48	0.04
IL46708_1	1,159	0.89	0.13	105	0.85	0.07	729	0.92	0.08	32			231	0.80	0.12
IL55618	1,159	0.37	0.07	105	0.32	0.20	729	0.41	0.03	32			231	0.30	0.03
IL73951b	1,159	0.54	-0.05	105	0.51	-0.11	729	0.56	-0.05	32			231	0.48	-0.07
IL73952A	1,159	0.34	0.20	105	0.27	0.16	729	0.36	0.18	32			231	0.32	0.24
IL76447	1,159	0.62	0.18	105	0.60	0.22	729	0.62	0.15	32			231	0.60	0.15
IL82572_1	1,159	0.81	0.09	105	0.85	0.23	729	0.81	0.07	32			231	0.83	0.13
IL83617_1	1,159	0.40	0.21	105	0.45	0.25	729	0.43	0.19	32			231	0.29	0.20
IL83687	1,159	0.87	0.09	105	0.84	0.13	729	0.87	0.08	32			231	0.88	0.09
IL83711_1	1,159	0.90	0.23	105	0.85	0.38	729	0.93	0.17	32			231	0.85	0.23
IL87529	1,159	0.81	0.24	105	0.84	0.31	729	0.83	0.24	32			231	0.77	0.16
IL87556	341	0.82	0.11	31			219	0.83	0.14	10			66	0.82	0.05
IL87578_2	1,159	0.36	0.10	105	0.40	0.18	729	0.35	0.08	32			231	0.39	0.11
IL89118_52	1,159	0.60	0.15	105	0.61	0.17	729	0.58	0.16	32			231	0.65	0.10
IL89123_3	1,159	0.50	0.05	105	0.47	0.09	729	0.49	0.08	32			231	0.52	0.01
IL89144	1,159	0.40	0.16	105	0.36	0.12	729	0.43	0.16	32			231	0.34	0.15
IL89311_1	818	0.90	0.25	74	0.93	0.25	510	0.89	0.27	22			165	0.91	0.21
IL89328A	1,159	0.39	0.16	105	0.41	0.14	729	0.40	0.15	32			231	0.35	0.15
IL99903	818	0.91	0.30	74	0.85	0.48	510	0.92	0.28	22			165	0.88	0.19
IL99910_1	1,159	0.81	0.05	105	0.81	0.20	729	0.82	0.06	32			231	0.77	-0.02
IL99911_1	1,159	0.46	0.07	105	0.36	0.02	729	0.46	0.07	32			231	0.47	0.10

Note. This table includes data only for items that counted toward whether the candidates passed or failed.

Table 134. Casualty Insurance – Form GG

State Casualty Exam Form GG															
Item	All Candidates			Black			White			Asian			Hispanic		
	N	P+	RPB	N	P+	RPB	N	P+	RPB	N	P+	RPB	N	P+	RPB
IL00003	1,004	0.86	0.33	93	0.76	0.44	616	0.91	0.25	29			212	0.77	0.39
IL00033	1,004	0.79	0.30	93	0.80	0.42	616	0.81	0.21	29			212	0.73	0.37
IL00035	1,004	0.60	0.07	93	0.57	0.04	616	0.65	0.04	29			212	0.49	0.02
IL00044	1,004	0.59	0.26	93	0.62	0.30	616	0.62	0.23	29			212	0.51	0.34
IL0018	1,004	0.32	0.22	93	0.32	0.10	616	0.34	0.25	29			212	0.24	0.10
IL06684	1,004	0.85	0.17	93	0.85	0.24	616	0.88	0.10	29			212	0.79	0.23
IL06953_1	1,004	0.45	0.22	93	0.43	0.14	616	0.47	0.24	29			212	0.40	0.17
IL08293	1,004	0.45	0.27	93	0.41	0.19	616	0.50	0.26	29			212	0.38	0.24
IL08618	1,004	0.59	0.18	93	0.56	0.29	616	0.58	0.18	29			212	0.63	0.19
IL08622_2	1,004	0.83	0.33	93	0.82	0.35	616	0.83	0.30	29			212	0.83	0.34
IL13940	1,004	0.78	0.21	93	0.73	0.25	616	0.82	0.14	29			212	0.66	0.23
IL13954	1,004	0.64	0.25	93	0.52	0.20	616	0.67	0.25	29			212	0.59	0.21
IL14022	1,004	0.81	0.12	93	0.75	0.23	616	0.83	0.08	29			212	0.77	0.15
IL14072_1	1,004	0.92	0.22	93	0.97	0.00	616	0.93	0.16	29			212	0.88	0.28
IL15786	1,004	0.72	0.22	93	0.76	0.24	616	0.75	0.18	29			212	0.63	0.23
IL15929_1	1,004	0.92	0.36	93	0.87	0.44	616	0.94	0.33	29			212	0.87	0.31
IL22399	1,004	0.78	0.23	93	0.71	0.13	616	0.81	0.17	29			212	0.74	0.31
IL22707	1,004	0.40	0.11	93	0.28	0.12	616	0.43	0.12	29			212	0.38	0.05
IL41834_2	1,004	0.46	0.15	93	0.42	0.33	616	0.45	0.11	29			212	0.49	0.27
IL46706	1,004	0.80	0.20	93	0.88	0.16	616	0.80	0.18	29			212	0.77	0.30
IL46708_1	1,004	0.83	0.31	93	0.80	0.34	616	0.88	0.27	29			212	0.69	0.30
IL55749_1	1,004	0.56	0.14	93	0.47	0.11	616	0.57	0.18	29			212	0.57	0.12
IL82572_1	1,004	0.80	0.19	93	0.78	0.20	616	0.81	0.17	29			212	0.81	0.22
IL83617_1	1,004	0.39	0.26	93	0.39	0.35	616	0.41	0.25	29			212	0.33	0.16
IL83624	1,004	0.56	0.19	93	0.55	0.15	616	0.57	0.18	29			212	0.52	0.24
IL83687	1,004	0.84	0.23	93	0.87	0.21	616	0.85	0.22	29			212	0.81	0.24
IL83723_2	1,004	0.42	0.09	93	0.49	0.14	616	0.42	0.11	29			212	0.44	-0.01
IL83727	728	0.88	0.27	61	0.85	0.20	450	0.88	0.27	22			158	0.87	0.24
IL87553	276	0.89	0.31	32			166	0.90	0.29	7			54	0.89	0.48
IL87565_1	1,004	0.41	0.21	93	0.47	0.23	616	0.44	0.21	29			212	0.32	0.23
IL87594	1,004	0.78	0.20	93	0.74	0.08	616	0.79	0.23	29			212	0.74	0.11
IL89119_06	1,004	0.76	0.30	93	0.74	0.15	616	0.79	0.27	29			212	0.72	0.38
IL89119_09	1,004	0.67	0.26	93	0.67	0.27	616	0.70	0.26	29			212	0.58	0.18
IL89119_12	1,004	0.66	0.16	93	0.49	0.19	616	0.69	0.13	29			212	0.64	0.20
IL89119_9	1,004	0.74	0.32	93	0.78	0.13	616	0.76	0.32	29			212	0.64	0.35
IL89217A	1,004	0.51	0.10	93	0.40	0.04	616	0.54	0.11	29			212	0.48	0.03
IL89330	1,004	0.88	0.19	93	0.90	-0.03	616	0.90	0.19	29			212	0.82	0.18
IL99903	728	0.85	0.43	61	0.84	0.49	450	0.87	0.40	22			158	0.78	0.41
IL99906_1	276	0.70	0.33	32			166	0.70	0.38	7			54	0.63	0.28

Note. This table includes data only for items that counted toward whether the candidates passed or failed.

Table 135. Casualty Insurance – Form HH

State Casualty Exam Form HH															
Item	All Candidates			Black			White			Asian			Hispanic		
	N	P+	RPB	N	P+	RPB	N	P+	RPB	N	P+	RPB	N	P+	RPB
IL00001	1,873	0.69	0.29	155	0.65	0.15	1,181	0.73	0.28	60	0.58	0.19	347	0.63	0.31
IL00042	1,873	0.36	0.18	155	0.32	0.17	1,181	0.36	0.19	60	0.33	0.08	347	0.38	0.20
IL00050	758	0.83	0.16	71	0.82	0.40	469	0.86	0.11	18			149	0.79	0.09
IL0014	1,873	0.86	0.10	155	0.86	0.10	1,181	0.86	0.08	60	0.88	-0.02	347	0.84	0.09
IL07106	1,873	0.84	0.19	155	0.82	0.25	1,181	0.84	0.22	60	0.83	0.06	347	0.85	0.16
IL08139	1,873	0.75	0.11	155	0.76	0.06	1,181	0.74	0.13	60	0.75	0.11	347	0.76	0.09
IL08277_1	1,873	0.86	0.24	155	0.87	0.14	1,181	0.88	0.22	60	0.77	0.48	347	0.82	0.23
IL08303_1	1,873	0.79	0.10	155	0.79	0.10	1,181	0.79	0.07	60	0.80	0.16	347	0.83	0.16
IL08526	1,873	0.55	0.10	155	0.46	-0.04	1,181	0.57	0.12	60	0.55	0.09	347	0.50	0.05
IL08626	1,873	0.36	0.01	155	0.35	-0.03	1,181	0.38	-0.02	60	0.42	0.14	347	0.34	0.04
IL14070_1	1,873	0.86	0.18	155	0.79	0.12	1,181	0.88	0.19	60	0.88	0.23	347	0.82	0.10
IL14080_1	1,873	0.49	0.16	155	0.44	0.10	1,181	0.53	0.14	60	0.48	0.12	347	0.40	0.15
IL14200	1,873	0.80	0.21	155	0.77	0.28	1,181	0.82	0.17	60	0.88	-0.13	347	0.73	0.23
IL15990	1,873	0.92	0.29	155	0.90	0.10	1,181	0.94	0.27	60	0.93	0.43	347	0.86	0.29
IL73084b	1,873	0.55	0.13	155	0.55	0.30	1,181	0.57	0.08	60	0.47	0.17	347	0.51	0.18
IL76034	1,873	0.51	0.29	155	0.40	0.24	1,181	0.54	0.30	60	0.47	0.21	347	0.44	0.23
IL76122_1	1,873	0.42	0.16	155	0.30	0.03	1,181	0.46	0.13	60	0.48	0.03	347	0.35	0.26
IL83617_1	1,873	0.45	0.20	155	0.43	0.22	1,181	0.48	0.20	60	0.38	0.18	347	0.36	0.16
IL83621	1,873	0.56	0.13	155	0.54	0.00	1,181	0.59	0.11	60	0.52	-0.13	347	0.48	0.24
IL83626	1,873	0.91	0.12	155	0.89	0.07	1,181	0.92	0.06	60	0.95	0.09	347	0.88	0.20
IL83633	1,873	0.42	0.11	155	0.46	0.01	1,181	0.42	0.11	60	0.37	0.13	347	0.42	0.10
IL83711_1	1,873	0.89	0.31	155	0.84	0.27	1,181	0.92	0.30	60	0.85	0.13	347	0.84	0.30
IL83721	1,873	0.81	0.16	155	0.80	0.15	1,181	0.83	0.13	60	0.77	0.21	347	0.75	0.18
IL83723_2	1,873	0.43	0.05	155	0.42	0.01	1,181	0.43	0.04	60	0.37	-0.02	347	0.44	0.05
IL83726	1,873	0.58	0.13	155	0.56	0.25	1,181	0.57	0.11	60	0.68	0.14	347	0.58	0.17
IL83731	1,873	0.87	0.16	155	0.87	0.24	1,181	0.87	0.13	60	0.97	0.14	347	0.84	0.16
IL87553	1,873	0.86	0.35	155	0.84	0.42	1,181	0.89	0.31	60	0.80	0.45	347	0.79	0.31
IL87556	1,115	0.82	0.12	84	0.79	0.22	712	0.84	0.12	42			198	0.78	0.02
IL87559	1,873	0.84	0.31	155	0.79	0.30	1,181	0.85	0.29	60	0.87	0.31	347	0.80	0.35
IL87602	1,873	0.34	0.14	155	0.32	0.22	1,181	0.34	0.11	60	0.30	0.10	347	0.31	0.17
IL89118_52	1,873	0.65	0.17	155	0.70	0.17	1,181	0.62	0.19	60	0.70	0.19	347	0.69	0.21
IL89119_07	1,873	0.72	0.09	155	0.70	-0.06	1,181	0.74	0.12	60	0.80	0.08	347	0.69	0.04
IL89119_9	1,873	0.76	0.33	155	0.72	0.31	1,181	0.81	0.30	60	0.78	0.30	347	0.62	0.30
IL89211_01	1,873	0.56	0.09	155	0.59	0.04	1,181	0.56	0.07	60	0.53	-0.04	347	0.51	0.12
IL89296_1d	1,873	0.80	0.23	155	0.81	0.04	1,181	0.82	0.21	60	0.80	0.42	347	0.73	0.26
IL89328A	1,873	0.41	0.22	155	0.39	0.22	1,181	0.41	0.24	60	0.52	0.06	347	0.39	0.21
IL99908	1,873	0.81	0.20	155	0.79	0.13	1,181	0.86	0.17	60	0.60	0.25	347	0.72	0.12
IL99910_1	1,873	0.81	0.17	155	0.80	0.14	1,181	0.84	0.15	60	0.75	0.26	347	0.70	0.08

Note. This table includes data only for items that counted toward whether the candidates passed or failed.



Table 136. Casualty Insurance – Form II

State Casualty Exam Form II															
Item	All Candidates			Black			White			Asian			Hispanic		
	N	P+	RPB	N	P+	RPB	N	P+	RPB	N	P+	RPB	N	P+	RPB
IL00007	991	0.36	0.16	88	0.33	0.26	592	0.40	0.17	31			218	0.27	0.02
IL00039	991	0.49	0.21	88	0.48	0.15	592	0.51	0.24	31			218	0.46	0.24
IL00071_1	991	0.45	0.27	88	0.44	0.23	592	0.44	0.31	31			218	0.46	0.20
IL0011	991	0.73	0.15	88	0.75	0.15	592	0.77	0.16	31			218	0.64	0.11
IL0021	991	0.41	0.22	88	0.38	0.26	592	0.43	0.24	31			218	0.35	0.06
IL06712_1	991	0.44	0.31	88	0.40	0.25	592	0.49	0.33	31			218	0.35	0.19
IL06981	991	0.49	0.17	88	0.41	-0.15	592	0.52	0.23	31			218	0.44	0.14
IL07098	991	0.76	0.18	88	0.67	0.06	592	0.79	0.20	31			218	0.72	0.17
IL08108_2	991	0.89	0.21	88	0.88	0.16	592	0.91	0.16	31			218	0.85	0.29
IL08191_1	991	0.62	0.26	88	0.60	0.21	592	0.63	0.31	31			218	0.59	0.17
IL08624	991	0.33	0.18	88	0.28	0.32	592	0.36	0.16	31			218	0.30	0.15
IL13922_1	991	0.78	0.18	88	0.63	0.24	592	0.81	0.16	31			218	0.76	0.11
IL14196	991	0.75	0.27	88	0.64	0.21	592	0.79	0.28	31			218	0.72	0.16
IL14747	991	0.37	0.08	88	0.36	0.14	592	0.40	0.07	31			218	0.30	0.02
IL15602_1	991	0.89	0.09	88	0.92	0.06	592	0.90	0.07	31			218	0.88	0.09
IL15698	991	0.74	0.22	88	0.69	0.41	592	0.76	0.20	31			218	0.72	0.13
IL15983_1	991	0.90	0.20	88	0.84	0.26	592	0.92	0.16	31			218	0.88	0.22
IL15988_1	991	0.93	0.22	88	0.83	0.34	592	0.95	0.15	31			218	0.92	0.21
IL41840_02	991	0.76	0.12	88	0.82	0.19	592	0.76	0.12	31			218	0.77	0.16
IL73950_2	991	0.91	0.17	88	0.85	0.14	592	0.93	0.13	31			218	0.88	0.23
IL73951b	991	0.53	0.00	88	0.58	-0.08	592	0.51	0.02	31			218	0.56	-0.03
IL76087_2	991	0.82	0.14	88	0.81	0.10	592	0.82	0.14	31			218	0.83	0.15
IL82572_1	991	0.81	0.15	88	0.83	0.26	592	0.81	0.13	31			218	0.82	0.18
IL83618_1	991	0.69	0.22	88	0.60	0.14	592	0.72	0.24	31			218	0.64	0.19
IL83688_1	991	0.83	0.16	88	0.82	0.11	592	0.83	0.18	31			218	0.82	0.18
IL83731	278	0.87	0.20	31			158	0.89	0.22	6			68	0.85	0.09
IL87529	991	0.87	0.29	88	0.83	0.37	592	0.89	0.28	31			218	0.86	0.19
IL87556	991	0.79	0.21	88	0.74	0.30	592	0.80	0.21	31			218	0.82	0.18
IL87580	991	0.45	0.15	88	0.51	0.08	592	0.46	0.16	31			218	0.40	0.14
IL87588	991	0.55	0.02	88	0.61	-0.07	592	0.57	0.04	31			218	0.50	-0.01
IL89118_32	991	0.85	0.21	88	0.81	0.21	592	0.88	0.23	31			218	0.81	0.19
IL89118_40a	991	0.43	0.04	88	0.36	0.08	592	0.40	0.05	31			218	0.54	0.07
IL89119_11a	991	0.68	0.24	88	0.60	0.21	592	0.72	0.24	31			218	0.61	0.20
IL89123_3	991	0.47	0.07	88	0.38	0.03	592	0.48	0.04	31			218	0.45	0.15
IL89311_1	713	0.83	0.31	57	0.77	0.34	434	0.85	0.29	25			150	0.80	0.28
IL99904_1	991	0.53	0.23	88	0.42	0.11	592	0.56	0.23	31			218	0.48	0.20
IL99911_1	991	0.48	0.09	88	0.40	0.09	592	0.48	0.13	31			218	0.47	-0.04
IL99915_1	991	0.67	0.34	88	0.65	0.38	592	0.68	0.35	31			218	0.67	0.30

Note. This table includes data only for items that counted toward whether the candidates passed or failed.